This is a digital copy of a book that was preserved for generations on library shelves before it was carefully scanned by Google as part of a project to make the world's books discoverable online.

It has survived long enough for the copyright to expire and the book to enter the public domain. A public domain book is one that was never subject to copyright or whose legal copyright term has expired. Whether a book is in the public domain may vary country to country. Public domain books are our gateways to the past, representing a wealth of history, culture and knowledge that's often difficult to discover.

Marks, notations and other marginalia present in the original volume will appear in this file - a reminder of this book's long journey from the publisher to a library and finally to you.

Usage guidelines

Google is proud to partner with libraries to digitize public domain materials and make them widely accessible. Public domain books belong to the public and we are merely their custodians. Nevertheless, this work is expensive, so in order to keep providing this resource, we have taken steps to prevent abuse by commercial parties, including placing technical restrictions on automated querying.

We also ask that you:

+ *Make non-commercial use of the files* We designed Google Book Search for use by individuals, and we request that you use these files for personal, non-commercial purposes.
+ *Refrain from automated querying* Do not send automated queries of any sort to Google's system: If you are conducting research on machine translation, optical character recognition or other areas where access to a large amount of text is helpful, please contact us. We encourage the use of public domain materials for these purposes and may be able to help.
+ *Maintain attribution* The Google "watermark" you see on each file is essential for informing people about this project and helping them find additional materials through Google Book Search. Please do not remove it.
+ *Keep it legal* Whatever your use, remember that you are responsible for ensuring that what you are doing is legal. Do not assume that just because we believe a book is in the public domain for users in the United States, that the work is also in the public domain for users in other countries. Whether a book is still in copyright varies from country to country, and we can't offer guidance on whether any specific use of any specific book is allowed. Please do not assume that a book's appearance in Google Book Search means it can be used in any manner anywhere in the world. Copyright infringement liability can be quite severe.

About Google Book Search

Google's mission is to organize the world's information and to make it universally accessible and useful. Google Book Search helps readers discover the world's books while helping authors and publishers reach new audiences. You can search through the full text of this book on the web at `http://books.google.com/`

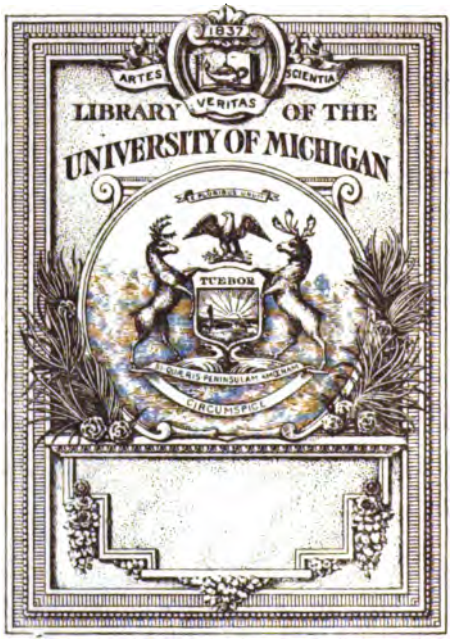
1837
ARTES
VERITAS
SCIENTIA
LIBRARY OF THE
UNIVERSITY OF MICHIGAN
TUEBOR
SI QUAERIS PENINSULAM AMOENAM
CIRCUMSPICE

TWENTY-SECOND

SCIENCE AND ART

OF THE

DEPARTMENT OF DESIGN

FOR THE YEAR 1872

30708

Gt. Brit. Council on education

TWENTY-SECOND REPORT

OF THE

SCIENCE AND ART DEPARTMENT

OF THE

COMMITTEE OF COUNCIL ON EDUCATION,

WITH APPENDICES.

Presented to both Houses of Parliament by Command of Her Majesty.

LONDON:
PRINTED BY GEORGE E. EYRE AND WILLIAM SPOTTISWOODE,
PRINTERS TO THE QUEEN'S MOST EXCELLENT MAJESTY.
FOR HER MAJESTY'S STATIONERY OFFICE.

1875.

[C.—1264.] *Price* 4*s*. 6*d*.

CONTENTS.

	Page
REPORT - - - - - - - - -	vii

APPENDIX A.—MINUTES AND CORRESPONDENCE.

(1.) *Science.*

Payments on results of instruction in Science in Elementary Schools - - - - - - -	1
Circular to Science Schools and Classes in Ireland - -	1

(2.) *South Kensington Museum.*

Special Loan Exhibition of Enamels on Metal - - -	3

APPENDIX B.—SCIENCE INSTRUCTION.

1. Report by Major Donnelly, R.E., on Science Schools and Classes -	4
2. Results of Science School Examinations in May 1873 and May 1874	4
3. Table showing the details of Successes and Failures in each Stage of each Subject - - - - - - -	8
4. Table showing the Per-centages of Successes and Failures in each Stage of each Subject - - - - - -	10
5. Royal Exhibitions and Names of Exhibitioners - - -	15
6. WHITWORTH SCHOLARSHIPS—List of Successful Candidates -	15
7. List of Local Scholarships and Exhibitions granted for the year 1874–75 - - - - - - - -	16
8. List of Queen's Medallists - - - - - -	18
9. List of Schools applying for the Special Grant in aid of Laboratory Expenses - - - - - - - -	20
10. List of Science Schools, giving the Number of Students returned as under Instruction in May 1873 and May 1874, and the Number of Prizes and Medals awarded - - - - -	23
11. Table showing the Classes in each Science School, the Subjects taught, and the Number of Students in each Subject - -	50
12. Aid granted towards the Cost of purchasing Apparatus and Examples for Science Schools, 1874 - - - - -	99
13. List of Schools in which Payments have been earned on the Results of the Examinations in May 1874 - - - -	104
14. List of Science Teachers to whom Payments have been made during 1874 - - - - - - - - -	136
15. List of Science Schools closed from May 1873 to May 1874 -	146

Grants in aid of erection of Buildings. Report by Major Festing -	152

APPENDIX C.—ART INSTRUCTION.

Page

1. Report of the Official Inspector for Art on Schools of Art and Art Examinations - - - - - - - - 153
2. Instruction in Drawing in Public Elementary Schools during the year 1873–4 - - - - - - - - 156
3. Table of Results of Examinations in Diocesan and other Training Colleges - - - - - - - - 246
4. List of Art Night Classes for Instruction in Drawing - - 248
5. Awards to Masters and Mistresses of Art Night Classes - - 272
6. List of Science Classes receiving Grants and Payments for Drawings of Buildings and Machines - - - - - - 274
7. Examinations in Drawing in Schools not entitled to receive Payments 276
8. Abstracts of Returns from Schools of Art - - - - 278
9. Results of Examination of Schools of Art - - - - 340
10. Table showing the Total Income of Schools of Art and Amount of Fees paid in 1874 - - - - - - - - 343
11. Table showing Number of Persons taught Drawing in 1874 by Certificated Art Teachers, compared with Numbers in previous years 346
12. Table showing the Grants made to Schools of Art, Night Classes, Training Colleges, and Schools for the Poor - - - 347
13. Table showing Building Grants to Schools of Art - - - 350
14. Table showing Details of Prizes issued to Art Schools and Classes - 350
15. Aid by Examples granted to Schools of Art, &c. - - - 354
16. Report of the Examiners on the National Competition at South Kensington, June 1874 - - - - - - - 365
17. List of Students rewarded at the National Competition, 1874 - 367
18. List of Students in Training and National Scholars to whom Honorary Medals, &c. have been awarded - - - - 372
19. Prizes awarded to Masters of Schools of Art in 1874 - - 373
20. Annual Prizes to Masters of Schools of Art awarded in the years 1868–74 - - - - - - - - - 374
21. List of Persons who obtained Art Certificates of the 3rd grade - 376
22. Prizes of the Plasterers' Company - - - - - - 377
23. Report of the Head Master on the National Art Training Schools - 378

APPENDIX D.—INSPECTION OF SCHOOLS.

1. Report by Mr. Wylde on his Inspection of Schools and Classes of Science and Art - - - - - - - - 380
2. Report by Mr. Iselin on his Inspection of Schools and Classes of Science and Art - - - - - - - - 381
3. Report by Mr. Bartlett on his Inspection of Schools and Classes of Science and Art - - - - - - - - 384
   (*a.*) List of Officers of Royal Engineers who have been employed during 1874 in Preliminary Inspections of Science and Art Classes - - - - - - 387
   (*b.*) List of Officers of Royal Engineers employed in Inspecting Examinations in Science and Art during 1874 - - 389

APPENDIX I.—[illegible]

Page

1. Report of the Director of the South Kensington Museum - [illegible]

(a.) Art Museum.

[illegible]

(b.) National Art Library:

(1.) Return of Number of Readers, Books required, &c. from 1871 to 1874 - - - - 454

(2.) Return of Readers monthly in 1874 - - 455

(3.) Volumes, Diagrams, &c. borrowed by Schools of Art in 1874 - - - - - - 456

(4.) List of Donations to Art Library in 1874 - - 457

(5.) Publications received in Exchange in 1874 - - 458

(6.) Art Books and Pamphlets published in 1874 - 459

(7.) List of additional Papers and Periodicals received in the Art Library in 1874 - - - - 459

(c.) Collection of Building Materials and Models of Construction, &c.:

(1.) List of Donations in 1874 - - - - 436

(2.) List of Loans with names of Contributors - - 436

(d.) Marine Models Collection:

(1.) List of Donations in 1874 - - - - 437

(2.) List of Loans with names of Contributors - - 438

(e.) Collection of Models of Machinery:

(1.) List of Donations in 1874 - - - - 440

(2.) List of Loans with names of Contributors - - 440

(f.) Miscellaneous Returns:

(1.) Return of monthly attendance of Visitors at the South Kensington Museum - - - 441

(2.) Comparative statement of yearly attendance of Visitors from 1857–74 - - - - 442

(3.) Attendance of the Public during Holidays - - 442

(4.) Monthly attendance at Bethnal Green Museum - 443

(5.) Receipts at Bethnal Green Museum - - 443

(6.) Comparative statement of receipts at South Kensington Museum - - - - - 444

Pa

2. Report of the Director for Art on the British and Foreign Pictures and Drawings in the Fine Art Collection, being the Property, or under the Charge of the Department of Science and Art at South Kensington - - - - - - - 44

APPENDIX F.

(1.) Report of the Director-General of the Geological Survey of the United Kingdom; (2) the Museum of Practical Geology; (3) the Mining Record Office - - - - - - 44
Maps showing the present state and progress of the Survey - - 46:

APPENDIX G.

Reports on the Royal School of Mines, Science Schools (Chemical Department), South Kensington, and the Metallurgical Laboratory 464

APPENDIX H.

Report of the Director of the Edinburgh Museum of Science and Art - 467

APPENDIX I.

1. Report of the Council of the Royal College of Science of Ireland - 477
2. Report of the Secretary of the Royal College of Science of Ireland - 478

APPENDIX K.

Report of the Royal Dublin Society - - - - - 482

APPENDIX L.

Report of the Royal Zoological Society of Ireland - - - 489

APPENDIX M.

Report of the Royal Hibernian Academy of Arts - - - 492

APPENDIX N.

Statement of the Expenditure of the several Divisions of the Science and Art Department for the period from 1st April 1874 to 31st March 1875 - - - - - - - 494

TWENTY-SECOND REPORT

OF THE

SCIENCE AND ART DEPARTMENT

OF THE

COMMITTEE OF COUNCIL ON EDUCATION.

TO THE QUEEN'S MOST EXCELLENT MAJESTY.

MAY IT PLEASE YOUR MAJESTY,

WE, the Lords of the Committee of Your Majesty's Privy Council on Education, humbly present to Your Majesty this our Report of the Science and Art Department for the year 1874.

The Report is arranged under the following heads:— Division of Report.

I.—Aid given towards the promotion of instruction in Science applicable to Industry.

II.—Aid given towards the promotion of instruction in Elementary Drawing as a part of National Education, and in Fine Art as applied to Industry.

III.—The administration of the South Kensington Museum, the central repository for objects of Science and Art, which, as far as practicable, are circulated throughout the United Kingdom.

IV.—The Branch Museum at Bethnal Green.

V.—Other Museums, supported by the State through the Science and Art Department.

VI.—The Geological Survey.

VII.—Institutions and Societies which receive aid from the State, subject to the superintendence of the Science and Art Department.

VIII.—Summary.

I.—AID GIVEN TOWARDS THE PROMOTION OF INSTRUCTION IN SCIENCE.

(a.) *Elementary Scientific Instruction.*

1. The following table, which gives the statistics of the Science Schools from 1866 to the present time, shows that Elementary Scientific Instruction.

there was a considerable increase last year, both in the number of Science Schools and in the number of students under instruction in them.

	No. of Schools.	No. under Instruction.
1866	153	6,835
1867	212	10,230
1868	300	15,010
1869	523	24,865
1870	799	34,283
1871	908	38,015
1872	948	36,783
1873	1,182	48,546
1874	1,336	53,050

Number of Schools, &c.

Every institution in which Scientific instruction was given is here counted as a school, whether, as in some institutions, there was only a class for instruction in one subject, or, as in others, there were more or less complete courses of study in different branches of Science. Thus the above-mentioned 1,336 schools comprised 4,432 different classes. 27,513 students of these classes came up for examination in May, besides 2,878 self-taught students and pupils of classes not under certificated teachers. The results of the examination as compared with those of the three previous years were as follows :—

—	No. examined.	No. of Papers worked.	No. of Papers passed.	No. of First Classes in Elementary and Advanced Stages.
1871	18,750	38,098	22,105	3,431
1872	19,568	39,383	27,806	7,375
1873	24,674	56,577	35,100	8,782
1874	27,513	61,796	38,198	10,896

2. In addition to these, 755 students came up in honours, of whom 319 were successful. There was thus continued satisfactory progress shown in the number of students examined, in the number of papers worked, in the number passed, and in the number of first classes. The reports of the examiners as to the quality of the instruction afforded in the schools were, on the whole, very satisfactory.

Examinations.

3. Examinations were held at 843 provincial and 79 metropolitan centres. The payments to teachers on the results of instruction of the artizan classes, as tested by these examinations, amounted for the year 1874 to 36,769*l.* 2*s.* 1*d.*, being at the rate of 13*s.* 10*d.* for each person under instruction. In the previous year the rate

[illegible]

[illegible]

[illegible]

[illegible]

[illegible]

7. Of the local scholarships which the [illegible] provides 150*l.* in the locality [illegible] only three were established last year, and two [illegible]. Considering the advantages offered by these [illegible] and the amount of the State aid, this small number is not satisfactory. Neither do the Elementary School and Science and Art scholarships, to each of which the local [illegible] contributes 5*l.*, and the Department 5*l.* and 10*l.* respectively, receive much local support. The number of Elementary School, and Science and Art, Scholars appointed, was 83 and 44 respectively.

8. Special courses of instruction for teachers, lasting about three weeks each, were given in the New Building at South Kensington. They were in Chemistry, by Mr Valentin; in Biology, by Professor Huxley; in Sound, Magnetism, and Electricity, by Professor Guthrie; and in Mechanics, by Professor Goodeve. 192 teachers out of 549 applicants were selected to attend them. Courses for Teachers

9. Further details with regard to these courses and to the instruction in Science in general will be found in Major Donnelly's report, Appendix B.

(b.) *Advanced Scientific Instruction.*

Royal School of Mines.

10. *Royal School of Mines.*—The courses of instruction of the Royal School of Mines have been carried on partially at the Museum in Jermyn Street, and partially in the new buildings at South Kensington, as in the previous year. The details, which show a considerable increase in the number of pupils, are given at page 464.

Royal College of Chemistry.

11. The chemical laboratories at South Kensington have been fully attended during the year, and several applications for admission were refused for want of accommodation. Besides the regular courses of lectures on Mineral and Organic Chemistry, a special class for higher studies in the research laboratory was established. The other courses carried on at South Kensington were in Biology, Physics, and Mechanics. In addition to the regular students of the School of Mines, the course in Chemistry was attended by 16 teachers in training, that in Biology by 10, in Physics 12, and in Mechanics 12; these were selected from a large number of applicants from all parts of the country.

Metallurgical Laboratory.

12. Advantage was taken of the vacation to enlarge, ventilate, and improve the metallurgical laboratory in Jermyn Street, which is now capable of accommodating 24 students or double the number of preceding years. The returns of the attendance are given at page 466.

Royal College of Science for Ireland.

13. *Royal College of Science for Ireland.* — The usual courses of lectures were given during the year and the results of the sessional examinations were satisfactory. The total number of individuals who attended these lectures was 60, of whom 26 were associate students prosecuting the full three years' course with a view of obtaining the diploma of associate; the corresponding numbers last year were 40 and 22 respectively. Short courses of evening lectures, intended for the working classes, to whom they were open at a nominal admission free, were given by some of the professors; the subjects selected were—Gold Mining, Sound, and Outlines of Vegetable Physiology. Improvements have been effected in several departments of the college, details of which, as well as the returns of attendance, &c., will be found in the report of the Council at page 477.

II.—Aid given towards the Promotion of Instruction in Elementary Drawing as a Part of National Education, and in Fine Art as applied to Industry.

14. *The National Art Training School.*—During the year 1873–74, 44 students in training to become Art Teachers and 15 national scholars in training to become designers or Art-workmen, have received allowances to enable them to study in the School and Museums; 22 students have been admitted on payment of half fees; and 114 others have received gratuitous instruction, of which 20 were men of the Corps of Royal Engineers. Students in training.

Seven students in training have obtained appointments as masters in Schools of Art.

The students of the Training School obtained at the annual examinations 22 certificates of the 3rd grade which qualify the holders of them to earn payments from the Department as Teachers in Schools of Art. Of these certificates 9 were for advanced Art qualifications, 3 for architectural drawing, and 10 for the 1st or elementary group of the 3rd grade.

In the special class for instruction in Decorative Art, 7 National Scholars have been occupied in the study of various classes of objects in the Museum, and in designing under the influence of fine examples.

Six gold, 7 silver, 18 bronze medals, and 10 Queen's prizes were awarded to students of the Training School in the national competition, besides 54 prizes of books, &c. for works sent in for examination. The number of students was 728; and the fees received amounted to 2,552*l.* 15*s.*

15. *The Etching Class* continues to reproduce satisfactorily objects selected from the Museum for study in local Schools of Art. Etching Class.

16. *Schools of Art.*—New schools have been established at Barnsley, Barrow-in-Furness, Bradford (Church Inst.), Dollar, West Hartlepool, Rotherham, Walsall, and Watford. The number of Schools of Art is now 132. The total number of students is 24,138. Schools of Art.

The annual increase reported in previous years in the work done in the schools continues to be steadily maintained. At the annual examination in April 1874, 13,306 students submitted 92,058 drawings or models; the corresponding numbers in 1873 having been 13,132 students, and 90,589 works. In this competition 10,328 students, on whose account payments were made to the committees

of the Schools, were of the industrial classes. In tl elementary examinations of the 2nd grade 5,190 studen of Schools of Art were successful, and 1,480 obtained prize

The amount of fees paid by students in Schools of A in the last three years has been :—

1872.	1873.	1874.
24,836*l.*	25,944*l.*	27,213*l.*

National Competition.

17. *National Competition.* — The number of work selected for the National Competition was 1,600, compose of drawings from the antique, designs, and studies in ligh and shade or colour. The number in 1873 was 1,480.

The Report of the Examiners will be found in App. C. page 365.

Art Night Classes.

18. *Art Night Classes.*—The number of students has increased from 20,352 in 613 classes to 21,851 in 653 classes. 4,452 students in these classes passed successful examinations of the 2nd grade, 950 obtained 2nd grade prizes, and 388 obtained prizes for works sent up for inspection.

Elementary Schools.

19. *Elementary Day Schools.* — In 2,373 elementary schools 290,425 children were taugnt drawing, and 211,141 were examined at the annual examination in March 1874. These numbers, compared with those of 1873, present an increase of 299 schools, 52,692 children taught, and 44,966 examined, the corresponding totals in 1873 having been 2,074, 237,733, and 166,175.

Training Colleges.

20. *Training Colleges for Elementary School Teachers.* —At the examination of these colleges, in November, 711 teachers obtained certificates for drawing. This number shows an increase of 75 on that of the preceding year when it was 636.

Grants towards cost of examples.

21. *Grants in aid of the Purchase of Examples and Apparatus.*—In 1872 grants amounting to 1,784*l.* 19*s.* 11*d.* were made on 439 requisitions. In 1873, the sum granted was 1,539*l.* 19*s.* 11*d.* on 454 requisitions; and in 1874 1,855*l.* 15*s.* 8*d.* on 516 requisitions. These grants are supplemented by payments from Local Committees, who incur part of the cost of Examples in all the schools.

Total number of persons instructed.

22. The grand totals of persons taught drawing, painting, or modelling through the agency of the Department, have been as follows during the last three years :—

1872.	1873.	1874.
244,134	290,176	345,382

23. *Payments on Results.*—The following table shows the number of separate payments made on the results of examination :— Payments on Results of Examinations.

Nature of Payments.	1872.	1873.	1874.
1st Grade.—1*s.*, 2*s.*, 3*s.* or 5*s.* on account of children taught in Elementary Day Schools.	103,897	136,419	166,593
2nd Grade.—10*s.* on account of students in Schools of Art and Night Classes and Elementary Day Schools.	8,678	14,437	11,876
2nd Grade.—2*l.* (maximum) on account of resident students in training schools who complete their certificates of the 2nd Grade.	277	370	337
3rd Grade.—15*s.* on account of elementary works executed in Schools of Art, Night Classes, and Science Classes.	2,332	2,048	1,954
3rd Grade.—20*s.* on account of advanced works executed in Schools of Art.	734	·795*	766
3rd Grade.—3*l.* on account of free studentships in Schools of Art.	221	225	205
3rd Grade Certificate.—Payment of 10*l.* on each student obtaining an Art-Teacher's Certificate.	19	33	24
3rd Grade payment of 5*l.* on a student prepared for a National Scholarship.	7	6	4
Total - -	116,165	154,333	191,759

24. *Prizes.*—The number of prizes awarded has been as follows :— Prizes.

Nature of Prize.	1872.	1873.	1874.
1st Grade Prizes (Elementary Day Schools).	10,479	14,506	12,193
2nd Grade Prizes - . -	4,671	4,922	4,675
3rd Grade Prizes - -	944	1,232	1,614

25. The details relating to instruction in Art will be found in Mr. Bowler's Report, at page 153, and its Appendices.

III.—South Kensington Museum.

Since our last report, Mr. Philip Cunliffe Owen has been appointed Director of the Museum, by promotion, and has entered upon the duties of his office.

* In 1873 the payment was raised to 30*s.*

New Buildings.

26. *New Permanent Buildings.*—No new buildings have been erected during the past year. In the existing buildings, the following works have been executed: — the Mosaic floor of the North Cloisters; two stained glass windows and the enamelled iron ceiling in the refreshment rooms; and some blinds, drawn and designed by the Art students, in the upper windows of the New South Court.

Works of Fine Art.

27. *Works of Fine Art.*—The Director for Art reports that the paintings under his charge are in a satisfactory condition. A second "Historical Series of Water Colour Paintings" has been formed for the purpose of circulation to the provincial Schools of Art, and a third is in progress with the same object. Forty-five works have been added to the Museum collection during the year; of these, 5 were presented or bequeathed, and 37 were purchased. Mr. Redgrave's report will be found at page 445 of the Appendix.

Art Museum gifts.

28. *Art Museum. Gifts.*—A detailed list of the various gifts will be found at p. 413 of the Appendix. The most important is that of the late Mr. Alexander Barker, who has bequeathed to the Museum the furniture of a Venetian boudoir of the 18th century, consisting of a set of chairs, couch, tapestries, &c.

Loans.

29. *Loans.*—Many fine works have been added to the Loan Collection of Art Objects; among others may be mentioned a collection of Dresden, Sèvres, Chelsea, and other porcelain; goldsmith's work, ivories, jade, &c., lent by Mrs. Lee Mainwaring and the Hon. W. F. B. Mainwaring; and a collection of Retiro porcelain lent by the Count Corti.

Collection of objects from Ashanti.

A collection of gold and other objects from Ashanti, including the state umbrella of King Koffee Kalkalli, lent by Your Majesty, was exhibited for some time in the North Court.

Lists of the objects received on loan during 1874, with the names of the contributors, will be found at p. 411.

Enamel Exhibition.

30. *A Special Loan Exhibition of Works of Enamel on Metal* was held during the months of June, July, August, and September, in continuation of the series of such special exhibitions begun in 1862. Photographs of some of the best specimens, coloured after the originals, appear in the catalogue prepared for the occasion.

Purchases.

31. *Purchases.*—Several important acquisitions have been made during the past year. The whole of the collection belonging to Mr. John Webb,—originally received on loan,—consisting of goldsmith's work, enamels, and ecclesiastical metal work, &c., has now been purchased; also a collection

of old silver, &c., from Mr. Bond; and a further portion of the interesting collection of Indian objects belonging to Mr. William Tayler.

A collection of Persian objects is in course of formation, and it is expected that large additions will be made to it during the coming year.

32. *Reproductions.*—Several large and important works of reproduction have been received from abroad and placed in the new Architectural courts. The great cast of Trajan's column, referred to in our last report, has now been completed, and among the other recent additions to this collection may be mentioned the choir stalls of the cathedral at Ulm, by Jorg Syrlin, about A.D. 1469, and the reproduction in metal of a Corona Lucis, the original of which was presented to the cathedral of Hildesheim by its Bishop Hezilo, about A.D. 1044. The paper reproductions of ancient and mediæval works in Mosaic have also been largely added to during the year. Reproductions.

33. *Circulation of Art Objects.*—The demands for loans of art objects, pictures, and scientific apparatus, &c., from provincial Schools of Art and institutions connected with them continue to increase. Upwards of 8,000 objects have been withdrawn from the Museum to meet these applications, principally in aid of the following local exhibitions of Art and Industry:—Blackburn, held from June to September, for the benefit of a permanent museum and library; Bristol, from 8th to 12th June, for the annual meeting of the Bath and West of England Society; Inverness, from 16th to 30th September, in aid of a fund for a permanent museum and School of Art; Wick, from October to November, in aid of a fund to establish a School of Art; King's Lynn, from 12th to 24th October, partly in aid of a School of Art fund; and Ryde, from December to January, in aid of the existing School of Art. The details of these loans and of the attendance and receipts from admission fees, are given in the Appendix to the report of the Director at p. 422. Circulating Collection.

34. *Provincial Museums and Deposit Loans.*—The loans already on deposit at the Nottingham Museum of Science and Art and the Burslem Wedgwood Memorial Institute, have been continued, and a similar collection has been sent to the Smith Institute at Stirling. Arrangements are also being made for the loan of objects to the Museum in the Fine Art Galleries of the Birmingham and Midland Institute, as a means of special aid to the Class for Design in the School of Art, with which the Institute is connected. Deposit Loans.

National Art Library.

35. *National Art Library.*—The number of readers the Art Library increases, and the inadequacy of the acco modation continues to be much felt. 2,797 books a pamphlets, &c. have been acquired during the past ye of these 2,478 were purchased, and 319 presented. T gross total of books, &c. now in the Library exceeds 42,0 3,044 prints have been received, and 439 photograp also a considerable number of etchings. Full details these acquisitions, with various statistical tables, will found in the report of Mr. R. Soden Smith, the Keeper the Library, at pages 397 and 424 of the Appendix.

Educational Collections.

36. *Educational Collections.*—Our attention has be chiefly directed to the formation of type sets of collectio of apparatus for the illustration of science teaching. The collections, which are for circulation in the provinces, ha been considerably augmented.

Educational Library.

37. *Educational Library.*—The number of readers duri the past year was 19,624, showing an increase of 2,5 over 1873, and a daily average of 63.

Acquisitions.

A number of books has been added to the collectio In 1874 the additions have amounted to 1,550, of whic 244 volumes were presented, and 996 purchased. A larg number of educational works has also been sent for exh bition by various publishing houses. Details of the acqu sitions and returns of attendance, &c. will be found in th report of Mr. A. C. King, the Keeper of the Library, a page 401 of the Appendix.

Animal Products and Food Collections.

38. The *Animal Products* and *Food Collections* con tinue to form an attractive division of the Bethnal Gree Branch Museum. Many interesting additions have bee made to the collections, details of which will be found a page 406 of the Appendix. The *Museum of Economi Fish Culture* belonging to Mr. Frank Buckland has re ceived some fresh casts, specimens, and diagrams, and the process of the artificial breeding of fish has been success fully continued.

Fish Museum.

Collections of Building Materials, &c.

39. The *Collections of Building Materials and Model of Construction, of Marine Models, of Models of Machinery, of Munitions of War*, have also received interesting additions during the past year, both in gifts and loans; full details of which are given in the lists appended to the report of the Director, at pages 402 and 436.

Publications.

40. *Publications.*—Amongst the publications issued by the Department during the past year are the following descriptive catalogues:—Objects of Indian Art in the Museum, by Lieut. H. H. Cole, R.E.; Woodwork and Furni-

s in the Museum, the Trajan Column and other archi-
tural casts in the new South Court, and the Enamels in
Special Loan Exhibition of 1874, by Mr. J. H. Pollen.
Collection of Cutlery lent to the Museum by M. Jubinal.
enlarged edition of the Catalogue of Musical Instru-
ts, by Mr. Carl Engel; Paintings, Drawings, Engrav-
s, &c. in the Dyce Collection; and the Anthropological
ection at Bethnal Green Museum, by Colonel Lane Fox
Inventory of the Collection of Naval Models, the usual
artmental Directories, and Lists of Acquisitions and
s, have also been printed.

[illegible] *Public Lectures.*—Lectures were delivered during [illegible]
74 by Professors Carey, Foster, and Rutherford, on
nce and Art for women. Mr. Ernst Pauer also lectured
the pianoforte. Mr. Bellamy and Dr. Zerffi gave their
se of lectures on the Human Form and Ornamental
rt.

Lectures for women attended by (including Mr. Pauer's) - - - -	2,529
Mr. Bellamy - - - -	856
Dr. Zerffi - - - -	2,918
	6,303

[illegible] *Visitors.*—914,127 persons visited the Museum in [illegible]
74. This number shows an increase of 55,090 on the
ndance in 1873. Upon the yearly average of visitors for
ears, omitting two exceptional years, namely, 1857
1862, the total for 1874 shows an increase of 137,217
details of the attendance will be found at p. 441.
endix E.

IV.—Bethnal Green Branch Museum

3. There has been no alteration in the arrangement of [illegible]
Museum since our last report. The collection of paint-
s and other objects of Fine Art placed at our disposal
Sir Richard Wallace, Bart., has continued to be its most
portant and attractive feature. As it is about to be
moved, we have accepted other loans to fill its place.

4. Considerable additions have been made to the
nological *Collections* lent by Colonel Lane Fox, and
to the collections illustrating *Economic Entomology*
Forestry.

5. The number of visitors to this Museum during the
st year was 520,676, and the amount received from fees

on students' days, and other miscellaneous sources was 444*l.* 12*s.* 7*d.*

V.—Museums in connection with the Science and Art Department supported by the State.

Museum of Practical Geology.

46. *Museum of Practical Geology.*—The number of visitors to this Museum during the year 1874 was 24,443 in the daytime, and 14,162 on the two evenings of the week during which it was open free to the public, thus showing a total of 38,605, and an increase of 1,694 on the total number of visitors for 1873.

Natural History Department.

47. The reports of Professor Huxley and Mr. Etheridge on the natural history branch of the Museum will be found at page 452. A large number of specimens has been added to the collection, involving re-arrangement of the fossils already in the Museum. Some valuable gifts have been received from Mrs. Elizabeth Warne, and from a lady who does not wish her name mentioned.

48. The lists of donations to the Museum and library will be found at page 455, of the Appendix.

Edinburgh Museum.

49. *Edinburgh Museum of Science and Art.*—The completion of the second portion of this building during the year 1874 is an important event in the history of the Museum. The additional space acquired is nearly equal to that previously occupied, and has enabled Professor Archer, the Director, to relieve over-crowded galleries and display a large number of valuable specimens hitherto stored away.

Visitors.

50. The attendance of visitors has continued to increase, the number of admissions in 1874 being 337,036, as compared with 336,539 in 1873.

Lectures.

51. Six courses of lectures have been delivered to artizans during the session 1873–4, but the receipts therefrom being insufficient adequately to remunerate the professors for their services, the lectures have, for the present, been discontinued.

Natural History Department.

52. Considerable progress has been made in the natural history department of the Museum under the superintendence of the keeper, Dr. Traquair. His report will be found appended to that of the Director of the Museum at page 467.

Natural History Museum of Royal Dublin Society.

53. *Natural History Museum of the Royal Dublin Society.*—A large number of valuable specimens has been added to the collections of this Museum during the year, but there is a want of sufficient space in which to exhibit them. There has been a decrease in the number of visitors as compared with the return furnished for 1873, the

respective totals being 63,520 in 1874 and 71,705 in the preceding year.

54. *The Library of the Royal Dublin Society* continues to be much used by the public, every facility being afforded for study. It is open for 12 hours daily throughout the year, except during two or three weeks when it is closed for cleaning. The total number of readers is somewhat less than that of last year, when 24,316 persons were admitted as against 22,569 in 1874. A return of the attendance is printed in the report of the Royal Dublin Society at p. 488, of the Appendix. Library of Royal Dublin Society.

55. *Glasnevin Botanic Gardens.*—Considerable additions in plants have been made to the several departments of the garden by purchases, donations, and exchanges conducted personally by the Director in the course of a professional visit to the continent. Extensive repairs have been effected in the palm house and in the temporary iron structure used as a botanical Museum. It has been found difficult under the existing system to keep the gardens regularly supplied at all seasons with a sufficient quantity of water; arrangements are therefore being made by which we hope to remedy this defect. The School of Art, the Royal College of Science, and the Queen's College, Galway, have been regularly supplied with plants, &c., for lecture and other purposes. The number of visitors during the year has been 195,710, nearly two-thirds of whom were admitted on Sundays. A report in detail will be found at page 482. Glasnevin Botanic Gardens.

VI.—The Geological Survey of the United Kingdom.

56. *Extent of Area surveyed.*—Professor Ramsay, the Director-General, reports that the total area surveyed in England and Wales during the past year is 1,402 square miles, or 194 miles less than in 1873, and 763 miles less than in 1872. He accounts for this falling off by the resignation of two members of the staff of geologists, and the time necessarily occupied in the training of several new assistants. In Scotland the area surveyed amounts to 600 square miles, a decrease of 105 miles on the previous year, also to be attributed to the incompleteness of the staff. In Ireland, 904 square miles have been surveyed, showing a slight increase on the work of the preceding year. Area surveyed.

57. The results of the preparation and publication of the geological maps during the year may thus be summarized:—In England, 23 sheets and 8 sections have been published and 37 maps sent to the engravers; in Scotland, 24 sheets Maps.

and 1 section published, and 32 sheets with the engravers; in Ireland, 10 sheets and 2 sections published, and 10 sheets in preparation. Full details of these maps and other publications are given in the report of the Director-General at page 446, and the Index maps at page 462, show the state of the survey throughout the kingdom.

Mining Record Office.

58. *Mining Record Office.*—The report of Mr. Robert Hunt, F.R.S., the Keeper of Mining Records, who has been actively engaged in the compilation of the mineral statistics of the kingdom, will be found at p. 460 of the Appendix, together with a list of documents added to the Mining Record Office during the year 1874.

VII.—Institutions and Societies which receive aid from the State, subject to the superintendence of the Science and Art Department.

Royal Dublin Society.

59. *Royal Dublin Society.*—During the year 1874, 63 new members were admitted into the Society, which now consists of 1,301 corporate members and 96 honorary and corresponding members and agricultural associates. The usual evening scientific meetings and discourses have been continued, though not so numerously attended as in the previous year. There were seven such meetings, with an average attendance of 148 persons at each meeting. A system of electrically-controlled clocks, referred to in the last report of the society, has been successfully established under its direction in the city of Dublin.

The proceedings of the society are fully reported upon at p. 482, Appendix K.

Agricultural Department.

60. *Agricultural Department.*—Details of the annual exhibitions of cattle, poultry, farm, and dairy produce, held by this branch of the society, which is entirely maintained by its private resources, will be found at p. 485 of the Appendix. The number of visitors to these exhibitions and the horse show has considerably increased, 39,049 persons having visited them in 1874, as opposed to 34,544 in 1873.

The total number of persons who attended the various departments of the Society during the year was 337,208, showing an increase of 9,159 over the attendance in the preceding year.

School of Art.

61. *School of Art.*—An abstract of the returns connected with the School of Art is appended to the report of the official Inspector for Art at page 294, Appendix C.

62. *Royal Zoological Society of Ireland.*—There has been a decrease in the number of visitors to the gardens during the year, and consequently a [illegible] in the receipts, though not in proportion to the increase in the attendance, as the scale of admission fees in 1874 was somewhat modified. In 1873 the total of admissions was 147,762 and in 1874 it was 1[illegible] or 47,[illegible] more than in the previous year; the corresponding receipts were 1,450*l.* 4*s.* 3*d.* in 1873 and 1,442*l.* 14*s.* 4*d.* in 1874. There was, however, an increase of [illegible] in the receipts for entrance fees and subscriptions. The report of the Council, containing full particulars of the society's proceedings for the year, will be found at page 4[illegible] of the Appendix.

63. *Royal Hibernian Academy of Arts.*—The Council of the Academy report an improvement in the financial results of the year as compared with the preceding one. The annual exhibition of works, which this year numbered 343, was open for 17 weeks and was visited by upwards of 22,000 persons. The receipts from all sources amounted to 451*l.* 6*s.* 11*d.* Several improvements have been effected in the exhibition rooms and in the Academy house. The schools for the study of the living model and of the antique were open for two sessions, comprising 27 weeks. The report of the Council will be found at page 492 of the Appendix.

VIII.—Summary.

64. The numbers of persons who have during the year 1874 attended the Schools and Classes of Science and Art in connexion with the Department, are as follows, viz.:—53,050 attending Science Schools and Classes in 1874, as against 48,546 in 1873 (*see* §§ 1–4 above), and 345,382 receiving instruction in Art, showing an increase upon the previous year of 59,710, or nearly 18 per cent. Attendance at Schools and Classes of Science and Art.

65. At the Royal School of Mines there were 24 regular, and 167 occasional, students; at the Royal College of Chemistry, 294 students; at the Metallurgical Laboratory, 48. At the Royal College of Science for Ireland, there were 26 associate or regular students, and 34 occasional students.

66. The lectures delivered in the Lecture Theatre of the South Kensington Museum were attended by 6,303 persons, or 2,717 less than in 1873, in which year, however, there were two courses of lectures more than in 1874. The evening lectures to working men at the Royal School of Mines were attended by 1,612 persons; and 49 Science teachers attended the special courses of lectures provided Lectures.

for their instruction in the new Science Schools at South Kensington.

67. The various courses of lectures delivered in connexion with the Department in Dublin were attended by 2,193 persons; and at the Evening Popular Lectures, which were given in the Edinburgh Museum of Science and Art during the session of 1873–4, there was an attendance of 2,026.

Number of persons receiving direct instruction.

68. The total number of persons, therefore, who received direct instruction as students, or by means of lectures, in connexion with the Science and Art Department in 1874, is 411,228, showing an increase as compared with the number in the previous year of 54,728, or about 15 per cent.

Libraries.

69. The attendance at the Art and Educational Libraries at South Kensington, and at the Library of the Royal Dublin Society continues to increase; the number of readers in 1874 having been 63,558, or 1,713 more than in the previous year.

Number of visitors at Museums.

70. The museums and collections under the superintendence of the Department in London, Dublin, and Edinburgh, were last year visited by upwards of 2,292,864 persons, showing a decrease of 113,476, or about 4 per cent. on the number in 1873.

Local exhibitions.

71. The returns received of the number of visitors at the Local Art and Industrial Exhibitions, to which objects were contributed from the South Kensington Museum, show an attendance of 431,489.

Total attendances.

72. The total number of separate attendances during the year 1874, as shown by the returns of the different Institutions and Exhibitions, in connexion with the Department, has been upwards of 3,155,581. This total, compared with that of the previous year, presents a decrease of 288.

Expenditure.

73. The expenditure of the Department during the financial year 1874–5, exclusive of the vote for the Geological Survey, amounted to 241,133*l.* 1*s.* 4*d.*

All which is humbly submitted to Your Majesty.

South Kensington, this 16th day of June 1875

(Signed) RICHMOND.
SANDON.

(Signed)
NORMAN MACLEOD,
Assistant Secretary.

APPENDIX.

APPENDIX A.

MINUTES AND CORRESPONDENCE.

(1.) SCIENCE.

PAYMENTS ON RESULTS OF INSTRUCTION IN SCIENCE IN ELEMENTARY SCHOOLS.

At Whitehall, the 4th day of July 1874.

By the Right Honourable the Lords of the Committee of Her Majesty's Most Honourable Privy Council on Education.

My Lords consider the rules regulating the grants in aid of instruction in Science in elementary schools receiving state grants.

They direct that in future the following rules shall be enforced:—

No pupil in a school in England or Scotland receiving aid from the Education Department, Whitehall, may be presented for examination by the Science and Art Department in any subject of Science who has not passed Standard V. of the English or Scotch Codes respectively; nor who has been examined within the preceding six months in the same subject by H.M. Inspectors of Public Elementary Schools.

No pupil in a school under the patronage of the Commissioners of National Education in Ireland may be presented for examination by the Science and Art Department in any subject of Science who has not passed the standard of the second stage of the fifth class; nor who has been examined, and paid upon, within the preceding six months in the same subject for an "extra branch" fee.

CIRCULAR TO SCIENCE SCHOOLS AND CLASSES IN IRELAND.

REGULATIONS applying to Science Classes established in connexion with Irish National Schools.

N.B.—Alterations made in these regulations since March 1874 *are shown in italics.*

The following rules apply only to classes established in schools under the patronage of the Commissioners of National Education in Ireland, or taught by their teachers.

1. *No pupil in a school under the patronage of the Commissioners of National Education in Ireland may be presented for examination by the Science and Art Department in any subject of science who has not passed the standard of the second stage of the fifth class; nor who has been examined, and paid upon, within the preceding six months in the same subject for an "extra branch" fee.*

2. No payments are made on account of pupils in any of the navigation schools belonging to the Commissioners, who obtain only a first or second class in the elementary, or first stage, of—

a. Navigation (subject xx.).

b. Nautical Astronomy (subject xxi.).

[illegible] Not [illegible] teachers of such schools claim such payments on account [illegible] in those subjects.

[illegible] payments are made on account of students who pass in the [illegible] stages of these subjects.

[illegible] teachers holding the Commissioners' certificates of the [illegible] also are [illegible] as students of science schools [illegible] the elementary or first stage of—

[illegible] Mathematics (subject v.).

[illegible] Physical Geography (subject xxiii.).

[illegible] teachers holding the Commissioners' certificates of the [illegible] also are [illegible] as students of science schools when they [illegible] in—

[illegible] the stages of Mathematics (subject v.).

[illegible] stage of Practical Mechanics (subject vi.).

[illegible] stage of Chemistry, Light and Heat (subject viii.).

[illegible] stage of Magnetism and Electricity (subject ix.).

[illegible] stage of Physical Geography (subject xxiii.).

[illegible] teachers who hold the Commissioners' special certificates [illegible] are [illegible] when they pass in the—

[illegible] stage of Navigation (subject xx.).

[illegible] stage of Nautical Astronomy (subject xxi.).

[illegible] payments are made on account of teachers who pass in the higher stages of the subjects specified in [illegible] 4, and 5.

[illegible] teachers who hold the Commissioners' certificates of the first and second class are considered qualified to earn payments upon the results of their instruction in the 1st stage of mathematics, and those who hold certificates of the first class, in the 1st and 2nd stages of mathematics, without passing any examination in those subjects; and on application they will be so registered. Also teachers who hold the special navigation certificate of the National Board are considered qualified to earn payments on results in the elementary stage of navigation and nautical astronomy.

8. *When it is proposed to open a science class in a school under the patronage of the Commissioners of National Education (or taught by their teachers), or to reopen an old class, application should be made to the Science and Art Department before the 1st October giving full particulars as to the place where the class is to be held, the teacher, and the subjects to be taught. This application may be made by the proposed teacher, or by any member of the proposed Committee.*

9. *On the receipt of this application, the Science and Art Department will place itself in communication with the Commissioners of National Education, with a view to determine whether it be advisable that such a class should be established, and whether a proper Committee can be formed in the neighbourhood. If necessary an inspector of the Department will proceed to the locality and inquire into the case with the aid of the inspector of the district.*

10. The Inspectors of the National Board will occasionally visit the science schools and note whether the rules of the Department be properly carried out. They will also examine the registers of attendance of the science classes and report to the Board as to their condition.

11. The examinations of the Science and Art Department will be superintended by the officers of the Commissioners in as many as possible of their schools. The Commissioners will decide the schools in which the examinations are to be conducted by their officers, and in which they are to be conducted by the Local Committees. When an examination is conducted by an officer of the Commissioners, one member only of the Committee of each class under examination need be present.

12. The Commissioners of National Education will be responsible for the strict conduct of the examinations. When it shall appear that the rules have not been carried out, or that irregularities have occurred, the National Board will hold an investigation. Should it appear that the case cannot be justified, the examination will be cancelled and all payments withheld.

13. Claims for payment will be transmitted to the National Board for inspection before being examined and paid by the Science and Art Department.

14. All correspondence with officers of the Commissioners of National Education will as a rule be sent through the hands of the secretaries of the National Board.

BY ORDER.

---

2. SOUTH KENSINGTON MUSEUM.

SPECIAL LOAN EXHIBITION OF ENAMELS ON METAL.

At South Kensington, the 29th day of January 1874.

By the Right Honourable the Lords of the Committee of Her Majesty's Most Honourable Privy Council on Education.

A special exhibition of enamels on metal will be formed at the South Kensington Museum, and opened in the month of May.

The following noblemen and gentlemen have been requested to give their aid as a committee to advise my Lords on the subject:—

The Duke of Marlborough, K.G.
The Earl of Warwick.
The Lord Wharncliffe.
The Lord de L'Isle and Dudley.
The Lord Chesham.
The Lord Houghton.
Baron Lionel Rothschild.
Sir M. Digby Wyatt.
Mr. Charles S. Bale.
Mr. G. Cavendish Bentinck, M.P.
Mr. J. L. Bowes.
Major Festing, R.E.
Mr. C. D. E. Fortnum.
Mr. A. W. Franks.
Mr. A. J. B. Beresford Hope, M.P.
Mr. Charles Magniac.
Mr. W. Maskell.
Rev. Montague Taylor.
Mr. A. Morrison.
Mr. J. H. Pollen.
Mr. J. C. Robinson.
Mr. R. H. Soden Smith.
Mr. Richard A. Thompson.
Mr. H. Vaughan.
Mr. George Wallis.

Forms on which to enter descriptions of objects offered on loan will be sent in reply to applications addressed to the director of the South Kensington Museum, London, S.W.

It is proposed to keep the exhibition open until the end of September, after which time the objects will be returned to their owners.

Photographs will be made of such objects as may be useful for instruction in Schools of Art, unless the lender object in writing. Two copies of each photograph will be sent to the lender. Permission to copy or photograph objects is not granted to private persons without the sanction in writing of the lender.

Whilst every care is taken of objects lent for exhibition, the Museum (following the rule of the Royal Academy and other bodies) cannot be responsible for loss or damage.

The cost of carriage of all objects selected for exhibition will be defrayed by the Museum.

Appendix B.

APPENDIX B.

MAJOR DONNELLY'S REPORT.

1. REPORT on SCIENCE SCHOOLS and CLASSES by MAJOR DONNELLY, R.E.

Results of Science instruction in 1874.

The results of the work in the Science Schools during the year ending May 1874 were, as will be seen from the subjoined table, very encouraging. Not only was there an increase in the number of schools and in the number of students under instruction, but the results of instruction, as tested by the May examination, were also better than in 1873. In that year 48,546 students were under instruction, and 19,063, or 1 in 2·54, were successful in passing at the examination, while last year 22,691 out of 53,050 under instruction, or a proportion of 1 in 2·33 were successful. It is also very satisfactory to find how many continue their studies from one year to another. It appears that of those who were successful, no less than about 9,700 had been successful in previous years. The increase in numbers ran through nearly all the subjects. The only subjects showing a slight falling off were Mineralogy, Metallurgy, and Biology. The reduced numbers in this last subject are readily accounted for by the change in the syllabus and re-arrangement of the subjects which took place during the previous year, a large number of the students coming up now in Elementary Botany.

2. RESULTS of the SCIENCE SCHOOL EXAMINATIONS, MAY 1873 and 1874.

——	1873.	1874.
Number of Schools* under Teachers examined - -	1,182	1,336
Number of Classes in the same - - - -	4,231	4,432
Number of individuals under instruction in Classes under Certificated Teachers - - - -	48,546	53,050
Number of the above who came up for examination -	24,674	27,513
Number examined in addition to the above who were not in Schools under Certificated Teachers - -	2,350	2,878
Number of individuals successful - - -	19,063	22,691
Number of these who had not been successful in a previous year - - - - - - -	12,317	13,005
Number of Papers worked in :—		
Subject		
I. Practical, Plane, and Solid Geometry -	1,593	1,991
II. Machine Construction and Drawing -	2,691	3,095
III. Building Construction - - -	883	1,018
IV. Naval Architecture - - -	79	108
V. Pure Mathematics - - - -	7,373	7,635
VI. Theoretical Mechanics - - -	1,281	1,531
VII. Applied Mechanics - - -	567	624
VIII. Acoustics, Light and Heat - - -	4,411	4,742

* Under the term school is included each separate institution in which Science instruction is being given. In some cases a school has only one class in one subject of science, whilst in others there is a more or less complete course of study.

Results of the Science School Examinations—cont.

	1873.	1874.
Number of Papers worked in:—		
Subject		
IX. Magnetism and Electricity - - -	6,438	7,943
X. Inorganic Chemistry - - -	4,071	4,329
XI. Organic Chemistry - - -	218	284
XII. Geology - - - - -	2,221	2,495
XIII. Mineralogy - - - -	99	89
XIV. Animal Physiology - - -	6,834	6,845
XV. Elementary Botany - - -	481	1,214
XVI. XVII. General Biology - - - -	713 / 181	232
XVIII. Principles of Mining - - -	43	67
XIX. Metallurgy - - - - -	194	171
XX. Navigation - - - - -	246	290
XXI. Nautical Astronomy - - -	60	65
XXII. Steam - - - - -	662	802
XXIII. Physical Geography - - -	15,238	16,226
Total number of Papers worked - - -	56,577	61,796
Number of Provincial Centres where Examinations were held - - - - - - -	754	843
Number of Metropolitan Centres where Examinations were held (including South Kensington Museum) -	78	79
Number who came up in the Elementary Stage - -	44,663	49,026
Number of 2nd Class - - - -	20,174	21,125
„ 1st „ - - - - -	7,381	9,002
„ Failures - - - - -	17,108	18,899
Number who came up in the Advanced Stage - -	11,106	12,015
Number of 2nd Class - - - - -	5,925	5,858
„ 1st „ - - - - -	1,401	1,894
„ Failures - - - - -	3,780	4,263
Number who came up in Honours - - -	808	755
Number of 2nd Class - - - - -	155	219
„ 1st „ - - - - -	64	100
„ Failures - - - - -	589	436
Total number of Papers worked - - -	56,577	61,796
Total number of Successes - - -	35,100	38,198
Total number of Failures - - -	21,477	23,598

The payments to the teachers on the results of the examination averaged in 1873 13*s.* 7*d.* per student under instruction. On the examination in 1874 they averaged 13*s.* 10*d.* The number of teachers receiving payment was 1,422 in 1874, and in the previous year 1,258.

Standard examinations.

A few years ago an absurd but mischievous report was circulated in some of the educational newspapers to the effect that with a view of reducing the amount of the payments on results which would otherwise have exceeded the vote, the students' papers had, after being marked by the examiners, been returned to them, with instructions to raise the standard and pass fewer students. Though this was contradicted twice, I think, by Mr. Forster, the then Vice-President, in the House of Commons in answer to questions, I am sorry to find that the belief still exists that a reduction was effected that year by some means, and that a

Appendix B.

MAJOR DONNELLY'S REPORT.

similar process has been repeated; that in fact students who might fairly be considered to have "passed" had been "plucked."

A few sentences from the confidential memorandum for examiners, which was published in the First Report on Scientific Instruction, have also been distorted to give colour to this report. These sentences meant, as will be evident on reading them, that as the main object of the examination is to award the payments on results, the examiner is to mark as liberally as possible, so as to secure the passing of all students fairly taught during the limited period that they can attend the classes, and that he is not to attach too high a standard to the word "pass," but to take it in relation to the payment of the teacher for his work, rather than to any abstract idea of what a student should know before he could be considered to have *passed* in a science.

It is only natural that the examiners should now look for and exact a higher standard of answering than in the earlier years of the science classes. But as a matter of fact, the standard of marks required for each stage has been reduced, and is lower now than it was four or five years ago; and while it has never been raised in any subject, it has constantly been lowered when from the examination paper being rather more difficult, or from any other cause, it was found advisable to do so. Notwithstanding that the standards have been taken as low as they possibly could be, compatibly with ensuring sound instruction, the total payments on results have never come up to the amount taken in the estimates.

Reports of the Examiners.

The Reports of the Examiners were generally as favourable as in the preceding year, and several of them remarked on a decided improvement in the quality of the instruction given. As most of these reports have been published and circulated among the teachers, I will only give the following extracts:—

The examiner in Practical, Plane, and Solid Geometry, Prof. Bradley, says:—

"The improvement during the last four years has been steady and marked. . . . . The papers show an improved system of instruction, together with a comparative absence of cramming that is very satisfactory."

The examiner in Machine Construction and Drawing, Prof. Unwin, says:—

It is difficult in so extensive an examination to form an opinion as to whether the results are better than in previous years, but my impression is that there is improvement this year, especially in the larger and better taught classes . . . . . .

The number of candidates is considerably greater this year than in previous years . . . . . .

Honours Examination.—The papers in this examination were on the whole very satisfactory, and the home work of the candidates who passed was so excellent, that I felt a good deal of difficulty in some cases in settling the order of merit . . . . . .

Advanced Stage.—The drawing in the advanced stage was generally fair, but I think the best drawings were not quite equal to some I have noticed in previous years.

Elementary Stage.—The most singular fact about this part of the examination was the almost universal ignorance of the way in which a bevil wheel should be drawn. I do not think that more than a dozen students drew the bevil wheel correctly. This certainly points to inefficiency of teaching . . . .

The examiner in Building Construction, Col. Wray, R.E., says:—

The per-centage of classes in the advanced stage has risen largely, while the per-centage of classes in the elementary stage has also risen somewhat.

[illegible]

[illegible]

[illegible]

[illegible]

[illegible]

The examiner in [illegible] Mathematics, Dr. [illegible], says —

[illegible]

The examiner in Theoretical Mechanics, Dr. [illegible], says —

[illegible]

Dr. Anderson, the examiner in Applied Mechanics, says —

[illegible]

Dr. Dixon, acting with Dr. Tyndall as examiner in Magnetism and Electricity, says :—

The style and quality of the answers are very good . . . . I consider these results highly satisfactory and also that in this as in former years a great deal of useful knowledge has thus been spread over the country. The honours papers are in their way not so good as those of the elementary or advanced stages . . . . It is my own opinion, and also that of all the assistant examiners who took part in last year's examination, that the results of this year's examination are in every respect much better than those of last year.

Dr. Frankland, the examiner in Inorganic and Organic Chemistry, speaking of the per-centages of successful candidates, says :—

These numbers are very satisfactory. The teaching has greatly improved

Prof. Ramsay, the examiner in Geology, reports :—

A decided improvement in the elementary stage of that subject, and that the number of successful candidates in the advanced stage is considerably

Appendix B. — Major Donnelly's Report.

excess of last year. Of most of the candidates in honours he says, however, "It is remarkable, indeed, how persons so ignorant could think that they had "any chance in honours."

The examiner in Mineralogy, Mr. W. W. Smyth, says:—

Whilst the advanced class this year exhibits a large proportion of candidates who have passed satisfactorily, the elementary division seems to show the result of either careless or insufficient teaching.

Dr. Woolley, the examiner in Navigation and Nautical Astronomy, says:—

The working of the questions in navigation calls for little remark. Those in the elementary stage are generally well done and there are scarcely any failures. The students are evidently with few exceptions well instructed in the theory as well as practice of Navigation so far as this stage extends, and are so well grounded as to render the higher parts of the subject comparatively easy of acquisition . . . . . In the second stage the questions involving a knowledge of principles have not in general been so well worked.

As regards Nautical Astronomy my observations must be reversed. In the second stage the proofs of rules are generally very correctly and intelligently given . . . . The answers to the first section, viz., that which involves definitions and principles in the elementary stage are far less satisfactory . . . . . .

The subjoined table shows the results of the examination in 1874 compared with those of 1873 in absolute numbers under each subject and stage, with the classes obtained and the failures. The table which follows it gives the same results as per-centages. The satisfactory progress of science instruction generally is well shown by these tables.

3. Table showing the Details of Successes and Failures in each Stage of each Subject.

The figures in italics relate to May 1873.

	Advanced Stage.				Elementary Stage.			
	1st Class.	2nd Class.	Failures.	Total.	1st Class.	2nd Class.	Failures.	Total.
I. Practical Plane and Solid Geometry	61 *76*	147 *108*	124 *68*	332 *249*	413 *253*	569 *474*	616 *568*	1,598 *1,295*
II. Machine Construction and Drawing	322 *[illegible]*	269 *239*	171 *199*	762 *639*	748 *593*	799 *782*	776 *594*	2,323 *1,969*
III. Building Construction and Drawing	33 *99*	116 *183*	42 *41*	191 *186*	161 *63*	356 *357*	273 *243*	790 *663*
IV. Naval Architecture	13 *11*	7 *14*	5 —	25 *25*	23 *20*	33 *26*	15 *4*	71 *50*
V. Pure Mathematics	See following Table.							
VI. Theoretical Mechanics	33 *13*	139 *124*	87 *57*	249 *199*	172 *245*	640 *557*	466 *273*	1,278 *1,075*
VII. Applied Mechanics	71 *14*	64 *51*	2 *30*	137 *95*	136 *122*	217 *253*	107 *80*	460 *435*
VIII. Acoustics, Light and Heat	277 *120*	513 *526*	150 *383*	940 *1,029*	655 *553*	1,970 *1,216*	1,118 *1,527*	3,743 *3,296*
IX. Magnetism and Electricity	427 *358*	1105 *690*	175 *224*	1,707 *1,172*	3,041 *1,964*	2,469 *2,384*	636 *948*	6,146 *5,185*
X. Inorganic Chemistry	198 *99*	294 *273*	157 *230*	649 *602*	1,398 *875*	1,317 *1,596*	897 *933*	3,612 *3,404*
XI. Organic Chemistry	41 *12*	17 *18*	3 *6*	61 *36*	62 *59*	87 *74*	65 *44*	214 *177*

—	Advanced Stage.				Elementary Stage.			
	1st Cl.	2nd Cl.	Failures.	Total.	1st Class.	2nd Class.	Failures.	Total.
XII. Geology	26 *14*	162 *163*	137 *222*	325 *399*	255 *283*	1,095 *709*	809 *787*	2,159 *1,779*
XIII. Mineralogy	6 *3*	12 *10*	3 *4*	21 *17*	12 *9*	33 *41*	22 *30*	67 *80*
XIV. Animal Physiology	193 *205*	890 *865*	614 *421*	1,697 *1,491*	308 *397*	2,176 *2,751*	2,635 *2,153*	5,119 *5,301*
XV. Zoology	— —	— *11*	— *32*	— *43*	— *4*	— *62*	— *68*	— *134*
XVI. Vegetable Anatomy and Physiology	— *5*	— *49*	— *27*	— *91*	— *34*	— *338*	— *241*	— *613*
XVII. Systematic and Economic Botany	— *10*	— *37*	— *12*	— *59*	— *84*	— *242*	— *94*	— *420*
XV. Elementary Botany	47	86	50	183	118	393	516	1,027
XVI. & XVII. General Biology	2	4	11	17	35	78	100	213
XVIII. Principles of Mining	2 —	12 *8*	4 *1*	18 *9*	1 *4*	25 *12*	19 *11*	45 *27*
XIX. Metallurgy	5 *1*	18 *16*	8 *25*	31 *42*	24 *25*	76 *84*	25 *28*	125 *137*
XX. Navigation	8 *28*	53 *49*	13 *5*	74 *82*	79 *59*	108 *63*	25 *35*	212 *157*
XXI. Nautical Astronomy	8 *4*	17 *15*	— *6*	25 *25*	18 *19*	17 *12*	5 *3*	40 *34*
XXII. Steam	27 *21*	105 *80*	31 *22*	163 *123*	96 *43*	330 *328*	174 *125*	600 *496*
XXIII. Physical Geography	46 *73*	1,040 *1,728*	1,831 *1,171*	2,917 *2,972*	713 *1,079*	5,606 *5,880*	6,772 *5,144*	13,151 *12,103*
Total	1,736 *1,188*	5,070 *5,220*	3,618 *3,186*	10,424 *9,594*	8,468 *6,684*	18,454 *18,218*	16,071 *13,928*	42,993 *38,830*

—	Stages.	1st Class.	2nd Class.	Failures.	Total.
V. Pure Mathematics	1	534 *697*	2,671 *1,956*	2,828 *3,180*	6,033 *5,833*
	2	126 *179*	690 *609*	532 *476*	1,348 *1,264*
	3	6 *19*	38 *44*	77 *75*	121 *138*
	4	16 *9*	38 *27*	24 *30*	78 *66*
	5	5 *2*	10 *10*	4 *4*	19 *16*
	6	5 *3*	11 *13*	8 *8*	24 *24*
	7	— *1*	1 *2*	— *1*	1 *4*
Total		— —	692 *910*	3,459 *2,661*	3,473 *3,774*	7,624 *7,345*

Appendix B.

MAJOR DONNELLY'S REPORT.

4. TABLE showing the PER-CENTAGES of SUCCESSES and FAILURES in each STAGE of each SUBJECT.

The figures in italics relate to May 1873.

—	Advanced Stage.			Elementary Stage.		
	1st Cl.	2nd Cl.	Failures.	1st Cl.	2nd Cl.	Failures.
I. Practical, Plane, and Solid Geometry	18·37	44·27	37·35	25·84	35·60	38·54
	31·72	*40·96*	*27·31*	*19·53*	*36·60*	*43·86*
II. Machine Construction and Drawing	33·53	40·63	25·83	32·19	34·40	33·40
	29·43	*39·90*	*30·66*	*30·12*	*39·71*	*30·16*
III. Building Construction and Drawing	17·27	60·73	21·99	20·38	45·06	34·55
	11·82	*66·13*	*22·04*	*9·50*	*53·84*	*36·65*
IV. Naval Architecture	52·00	28·00	20·00	32·40	46·48	21·12
	44·00	*56·00*	—	*40·00*	*52·00*	*8·00*
V. Pure Mathematics	See following Table.					
VI. Theoretical Mechanics	9·23	55·82	34·94	13·45	50·08	36·47
	9·04	*62·31*	*28·64*	*22·79*	*51·81*	*25·39*
VII. Applied Mechanics	51·82	46·71	1·47	29·56	47·18	23·26
	14·73	*53·69*	*31·37*	*26·04*	*53·56*	*18·39*
VIII. Acoustics, Light and Heat	29·46	54·58	15·96	17·50	52·63	29·86
	11·67	*51·07*	*37·25*	*16·77*	*36·89*	*46·33*
IX. Magnetism and Electricity	25·01	64·73	10·25	49·47	40·17	10·35
	22·01	*58·87*	*19·11*	*35·89*	*45·92*	*18·18*
X. Inorganic Chemistry	30·50	45·30	24·19	38·70	36·46	24·84
	16·44	*45·34*	*38·21*	*25·70*	*46·88*	*27·41*
XI. Organic Chemistry	67·21	27·87	4·92	28·97	40·65	30·37
	33·33	*50·00*	*16·66*	*33·33*	*41·80*	*24·86*
XII. Geology	8·00	49·85	42·15	11·81	50·72	37·47
	3·50	*40·85*	*55·64*	*15·89*	*39·86*	*44·23*
XIII. Mineralogy	28·57	57·15	14·28	17·92	49·25	32·83
	17·64	*58·82*	*23·53*	*11·25*	*51·25*	*37·50*
XIV. Animal Physiology	6·01	42·51	51·48	11·37	52·45	36·18
	13·76	*58·01*	*28·23*	*7·48*	*51·83*	*40·61*
XV. Zoology	—	—	—	—	—	—
	—	*25·58*	*74·41*	*2·99*	*46·26*	*50·74*
XVI. Vegetable Anatomy and Physiology	—	—	—	—	—	—
	5·49	*64·83*	*29·67*	*5·54*	*55·14*	*39·31*
XVII. Systematic and Economic Botany	—	—	—	—	—	—
	16·94	*62·71*	*20·34*	*20·00*	*57·61*	*22·38*
XV. Elementary Botany	11·49	38·27	50·24	25·68	47·00	27·32
XVI. & XVII. General Biology	16·43	36·62	46·95	11·76	23·53	64·70
XVIII. Mining	2·22	55·55	42·23	11·11	66·66	22·22
	—	*88·88*	*11·11*	*14·71*	*44·44*	*40·84*
XIX. Metallurgy	19·20	60·80	20·00	16·13	58·07	25·80
	2·38	*38·09*	*59·52*	*18·25*	*61·31*	*20·43*
XX. Navigation	37·26	50·94	11·80	10·81	71·62	17·57
	34·14	*59·75*	*6·10*	*37·58*	*40·12*	*22·29*
XXI. Nautical Astronomy	45·00	42·50	12·50	32·00	68·00	—
	16·00	*60·00*	*24·00*	*55·88*	*35·29*	*8·82*
XXII. Steam	16·00	55·00	29·00	16·56	64·42	19·01
	17·07	*65·04*	*17·88*	*8·67*	*66·12*	*25·20*
XXIII. Physical Geography	5·41	43·08	51·50	1·57	35·66	62·77
	2·45	*58·14*	*39·40*	*8·91*	*48·58*	*42·50*
Total	16·65	48·64	34·71	19·70	42·92	37·38
	12·38	*54·41*	*33·20*	*17·21*	*46·92*	*35·86*

—	Stages.	1st Class.	2nd Class.	Failures.
V. Pure Mathematics	1	8·85 *11·94*	44·27 *32·53*	46·87 *54·53*
	2	9·35 *14·16*	51·18 *48·18*	39·47 *37·65*
	3	4·96 *12·76*	31·40 *34·68*	63·64 *54·56*
	4	20·51 *13·64*	46·72 *40·90*	39·77 *45·45*
	5	26·32 *12·50*	52·63 *62·50*	21·05 *25·00*
	6	20·83 *12·50*	45·83 *54·16*	33·33 *33·33*
	7	— *25·00*	100·00 *50·00*	— *25·00*
Total	—	9·08	45·37	45·55
	—	*12·88*	*35·28*	*51·88*

The question of the age at which students may with advantage be taught Science has been much discussed. And it is evident that the two great difficulties in arriving at any satisfactory conclusion are the indefiniteness of the nature and standard of scientific knowledge contemplated, and the limited and accidental nature of the experience of different teachers. Age of Students.

The relation of success to age determined over very large numbers, in various branches of Science, and with very fairly defined standards of attainment, will, therefore, I trust, be interesting and useful.

In order to show the results of the experience of this Department as clearly and readily as possible, I have had a diagram prepared, which will be found at p. 12. This is based on the combined results of two examinations in all the subjects of Science. The nature of the scientific knowledge required in the elementary and the advanced stages is stated precisely in the syllabus of the various subjects. The nature of the examination is known by the examination papers which are published. It is only necessary to add that the per-centage for a simple pass is about 30 per cent. of the marks obtainable, but coupled with the condition, to prevent *cram*, that certain essential questions are answered.

It is striking to see with what regularity—if we reject those points which are fixed by the average of very small numbers, and may, therefore, possibly be aberrations due to the accidental circumstances of a few students—both curves rise rapidly from the 11th to the 20th year, and then more gradually onwards to the 40th year, when they begin to fall. It is also very satisfactory to see how steadily, except in one unimportant instance, the curve of the advanced stage keeps below that of the elementary stage, showing with what care the work of examination is done, and the perfect way in which it has been systematized, for the examiners know nothing of the ages of the students whose papers they are marking. At the same time this table clearly proves that notwithstanding the accidents and difficulties inherent in examinations they may with proper care be employed as a thoroughly dependable test of the work of instruction.

It is curious how much more closely the curve of the advanced stage approaches that of the elementary stage up to the 17th year than afterwards, in one case even rising above it, but as a rule being only one

Appendix B.

MAJOR DONNELLY'S REPORT.

year behind it. The explanation I believe to be that selected and very precocious boys that the teachers now a into the advanced stage, and, therefore, we have a high small numbers.

Courses for Teachers.

The summer courses for teachers were continued in the S at South Kensington. The courses were as follows:—Tl teachers attending each being shown in brackets; Chemis- logy [40], Magnetism and Electricity [40], Sound [43], a [20]. 153 teachers obtained a 1st class and 19 a 2nd conclusion. There were 549 applicants for admission to th as against 487 in the previous year, showing that the advan continued to be appreciated by the teachers. The repo Mr. Valentin, Professor Huxley, Professor Guthrie and Pro eve, who gave the lectures and directed the practical instruct favourable with respect to the diligence and attention of t as in preceding years. 16 teachers in training went throu autumn and winter course in the chemical laboratory, while that in Biology, 12 in Physics, and 12 in Mechanics; these w from 150 applicants.

An abstract of the returns made by the schools of the fe students for Science instruction in England, Scotland and given in the following table. It will be seen that while th student in England and Wales remains nearly the same as there has been a considerable increase in Scotland and Ireland.

The number of competitors for the three Royal Exhibitio Royal School of Mines, and for the three to the Royal College of Dublin, was 54 as against 68 in the previous year; the sta attainment of the competitors was however quite as high.

Local Exhibitions.

The number of local exhibitions to which the locality and t each contributed 25*l.*, which were established last year, was addition to these 2 exhibitions were renewed. Consideri advantages offered by these exhibitions and the amount of th aid, this cannot be looked upon in any way as a satisfactory num

Scholarships.

The elementary school and Science and Art scholarships, to e which the locality contributes 5*l.*, which are supplemented by 5*l.* a respectively by this Department, do not receive the support whic would expect; there were only 35 elementary school scholarships 44 Science and Art scholarships as against 32 of the former, a of the latter established in the previous year.

The apparatus grants amounted to 853*l.* 15*s.* 3½*d.* as aga 739*l.* 15*s.* 6*d.* in the previous year; the laboratory grants were m to 66 schools with 853 students as against 51 schools with 444 stude in the previous year; they amounted to 507*l.* 10*s.* and 392*l.* 5*s.* resp tively. Building grants were made to schools at Great Yarmouth, Stok upon-Trent, and Watford.

Whitworth Scholarships.

The new rules, framed in accordance with Sir Joseph Whitworth memorandam of the 7th July 1873 (See Appendix A., p. 24, 21st Report) came into operation last year, six scholars instead of 10 only bein appointed. There were 64 competitors, of whom 35 passed th theoretical examination, and 25 were selected for the practical examination at Sir J. Whitworth's works at Manchester. In the preceding year there were 72 competitors, of whom 51 passed the theoretical examination, and 39 stood sufficiently high to be sent forward to the practical examination.

It is too soon to be able to form a satisfactory opinion of the effect of the new rules for the Whitworth scholarships, but the restrictions are

Appendix

MAJOR DONNELLY'S REPORT

Courses for Teachers

Local Exhibitions.

Scholarships.

Whitworth Scholarships.

—	Year.	Schools paying Fees. No. of Schools in which Fees were paid.	Amount of Fees.	Amount of Grant.	No. of Students under Instruction.	Ratio of Fees to Grant.	Fee per Student.	Grant per Student.	Schools paying no Fee. No.	Amount of Grant.	No. under Instruction.
			£ s. d.	£ s. d.			£ s. d.	£ s. d.		£ s. d.	
England and Wales - -	1874	582	6,833 7 4	19,614 9 7	26,044	1:2·870	0 5 2¾	0 15 0¾	42	3,546 0 0	2,656
	1873	*452*	*5,281 14 6*	*13,015 9 11*	*19,965*	*1:2·464*	*0 5 3½*	*0 13 0½*	*55*	*4,497 10 0*	*3,053*
Scotland - -	1874	58	1,479 11 11	2,378 12 6	3,923	1:1·604	0 7 6½	0 12 1	5	402 0 0	826
	1873	*74*	*1,194 14 9*	*2,212 10 7*	*4,226*	*1:1·852*	*0 5 ·7¾*	*0 10 5½*	*5*	*551 0 0*	*852*
Ireland - -	1874	114	489 17 2	2,943 10 0	2,469	1:6·018	0 3 11½	1 3 10	12	252 0 0	377
	1873	*136*	*400 9 2*	*3,335 17 6*	*4,261*	*1:8·330*	*0 1 10½*	*0 15 8*	*60*	*1,255 10 0*	*1,825*

—	Schools giving no Return of Fees. Year.	No.	Grant.	No. of Students under Instruction.	Schools where the General Fee of the School or Institution covers that for Science. No.	Grant.	No. of Students.	Schools giving account of Fees, but not specifying those for Science only. No.	Grant.	No. of Students.
			£ s. d.			£ s. d.			£ s. d.	
England and Wales - -	1874	35	793 10 0	1,211	19	797 0 0	1,361	49	1,176 10 6	1,522
	1873	*23*	*658 10 0*	*898*	*15*	*641 0 0*	*1,226*	*62*	*1,472 7 0*	*2,367*
Scotland - -	1874	2	39 0 0	199	5	82 0 0	208	1	12 0 0	37
	1873	*3*	*76 0 0*	*82*	—	—	—	*4*	*139 0 0*	*272*
Ireland - -	1874	8	309 0 0	410	1	77 0 0	96	1	10 0 0	35
	1873	*13*	*261 0 0*	*317*	—	—	—	*3*	*14 0 0*	*91*

Appendix B.

MAJOR DONNELLY'S REPORT.

Loan Collection.

evidently reducing the number of candidates by limiting the field to which the competition is open.

The collections of apparatus made for circulation to the country schools seem to be much appreciated. Numerous applications are received for their loan, and they were sent to Hayle, Belfast, Hartshill, High Wycomb, Bath, Swansea, Wolverhampton, Oldham, York, Falmouth, Rugeley, and Warrington.

On the next page I give lists of the royal exhibitions and Whitworth scholars; at p. 16 of the local scholarships and exhibitions granted in the year 1874–5; at p. 18 a list of the medallists in 1874. The reports of the Inspectors on their inspections of schools will be found at p. 380.

J. F. D. DONNELLY, Major, R.E.,
Director for Science.

5. List of Candidates who have been successful in obtaining Royal Exhibitions of 50*l.* per Annum each for Three Years, and Free Admission to the Course of Instruction at the following Institutions:—

a. To the Royal School of Mines, Jermyn Street, London.

Name.	Age.	Occupation.	Address.
Folkard, Charles W. -	20	Analytical chemist's assist.	Ealing.
Whalley, Lawrence J. -	20	Pupil-teacher -	Lower Darwen.
Pearson, Alfred N. - -	18	Metallurgical chemist.	Leeds.
*Gahan, W. P. - -	19	Student - -	Roscrea.

b. To the Royal College of Science, Dublin.

Name.	Age.	Occupation.	Address.
Bayley, Thomas - -	19	Student - -	Birmingham.
†Fream, William - -	20	Student - -	Gloucester.
McAlpine, Archibald N.	20	Teacher - -	Chelsea.

* Appointed for two years to fill a vacancy.
† Appointed for one year only, as he has already held one of these Exhibitions for two years.

6. Candidates successful in the Competition for the Whitworth Scholarships, 1874.

Name.	Age.	Occupation.	Address.	No. of Marks. Theoretical.	No. of Marks. Practical.	Total.
Martin, William - -	20	Metal turner - -	Wolverton -	1,417	[illegible]	[illegible]
Sloan, Robert A. - -	18	Engineer's apprentice.	Birkenhead	1,534	[illegible]	[illegible]
Sisson, William - -	21	Engineer - - -	Gateshead -	1,364	[illegible]	[illegible]
Stubbs, Frederick -	19	Engineer's apprentice.	Derby -	[illegible]	[illegible]	[illegible]
Daltry, Thomas L. -	20	Draughtsman's apprentice.	Newcastle-on-Tyne.	[illegible]	29	[illegible]
Livens, Frederick H. -	20	Engineer's apprentice.	Gainsborough	1,147	[illegible]	[illegible]

Appendix B.

LOCAL SCHOLARSHIPS AND EXHIBITIONS.

7. List of Local Scholarships and Exhibitions granted for the Year 1874–75.

Town.	School.	No. held.	Name and Address of Correspondent.
ELEMENTARY SCHOOL SCHOLARSHIPS.			
England and Wales.			
Bewdley and Wribbenhall.	British School - -	1	W. Binns, Esq., Hubberly Road, Bewdley.
Halifax -	Haley Hill School -	3	G. Gibb, Esq., Haley Hill, Halifax.
Hull - -	Beverley Road Wesleyan School.	3	T. R. Smith, Esq., 10, Crown Terrace, Anlaby Road, Hull.
" -	Day Street, British School.	2	J. Boden, Esq., Anlaby Road, Hull.
Keighley -	School of Science and Art.	1	T. Carrodus, Esq., 10, Lord Street, Keighley.
Llanelly -	Copper Works' School -	8	H. Bevan, Esq., Llanelly.
London -	Bethnal Green National School.	1	W. J. Avenell, Esq., Percy House, Clapton.
Scotland.			
Dumbarton -	Burgh Academy - -	4	T. Thomson, Esq., 1, Strathleven Place, Dumbarton.
Gartsherrie -	Works School - -	3	W. Jardine, Esq., Gartsherrie Ironworks, N.B.
Glasgow -	Church of Scotland Normal School.	6	J. W. Snodgrass, Esq., Church of Scotland Normal School, Dundas Vale, Glasgow.
Port Elphinstone	Public School - -	2	W. Tait, Esq., Inverurie Mills, Inverurie.
Ireland.			
Hillsborough -	Boys' School - -	1	W. J. Beckwith, Esq., Hillsborough, co. Down.
SCIENCE AND ART SCHOLARSHIPS.			
England and Wales.			
Banbury -	Cherwell British School	3	G. Hewett, Esq., Banbury.
Bewdley and Wribbenhall.	British School - -	1	W. Binns, Esq., Hubberly Road, Bewdley.
Cheltenham -	Parish Church Boys' School.	3	Rev. R. Ward, 13, Royal Parade, Cheltenham.
Derby - -	Canal Street Wesleyan School.	2	L. Haslehurst, Esq., 94, Canal Street, Derby.
" - -	King Street Wesleyan Day School.	1	J. Crossley, Esq., Uttoxeter New Road, Derby.
" - -	Orchard Street British School.	1	T. Rowe, Jr., Esq., Siddals Road, Derby.
Devonport -	St. James' School, Keyham.	1	Rev. J. A. Bullen, St. James' Vicarage, Devonport.
Eckington -	Ridgeway Board School	2	W. Ascough, Esq., Eckington, Chesterfield.
Halifax -	Haley Hill School -	1	G. Gibb, Esq., Haley Hill, Halifax.

Town.	School.	No. held.	Name and Address of Correspondent.
London - -	Bethnal Green National School.	3	Rev. S. Hansard, Rectory, Bethnal Green, E.
" - -	Islington School of Science and Art.	3	H. J. Wheatley, Esq., 49, Dame Street, Islington, N.
" - -	Peckham Wesleyan School.	1	E. Rowse, Esq., Richmond Lodge, Gordon Road, Peckham.
" - -	South Islington and Pentonville British School.	1	J. Hughes, Esq., 8, Queen Victoria Street, E.C.
Manchester -	Grammar School -	4	S. H. Hodson, Esq., Grammar School, Manchester.
" -	St. Wilfrid's School -	2	J. Fairhurst, Esq., 12, Cavendish Street, Manchester.
Northampton -	Trade School - - -	2	J. B. Hensman, Esq., Guildhall, Northampton.
Nottingham -	St. Saviour's School -	2	Rev. J. Stonehouse, St. Saviour's Vicarage, Nottingham.
Oxford - -	Wesleyan Boys' School	3	T. Howard, Esq., 71, Observatory Street, Oxford.
Rochdale -	Parish Church School -	1	Rev. J. F. Jenkin, 11, Sussex Street, Rochdale.
Scarborough -	Wesleyan School -	1	J. Stephenson, Esq., 23, Queen Street, Scarboro.
Torquay -	British School - -	3	Rev. E. Edwards, Torquay.
SCOTLAND.			
Beith - -	New Street Public School.	1	J. Kerr, Esq., Townhead, Beith, N.B.
Dumbarton -	Burgh Academy - -	2	T. Thomson, Esq., 1, Strathleven Place, Dumbarton.
Glasgow -	Church of Scotland Normal School.	2	G. W. Snodgrass, Esq., Church of Scotland Normal School, Dundas Vale, Glasgow.
IRELAND.			
Hillsborough -	Boys' School - -	1	W. J. Beckwith, Esq., Hillsborough, co. Down.

LOCAL EXHIBITIONS.

ENGLAND AND WALES.			
Crewe - -	Mechanics' Institute -	1	R. C. Stapley, Esq., Mechanics' Institute, Crewe.
SCOTLAND.			
Beith - -	New Street United Presbyterian School.	1	J. Kerr, Esq., Townhead, Beith, N.B.
Dumbarton -	Burgh Academy - -	1	T. Thomson, Esq., 1, Strathleven Place, Dumbarton.
Gartsherrie -	Academy - - -	1	J. Bishop, Esq., Royal Bank, Coatbridge, N.B.
IRELAND.			
Belfast -	Working Men's Institute	1	D. Fortune, Esq., 34, Grosvenor Terrace, Belfast.

Appendix B.

List of Queen's Medallists.

8. List of Queen's Medallists.—Science Examination, May 1874.

The Queen's Medals, which are offered for competition throughout the United Kingdom at the general examination of Science Schools and Classes, held each year in May, consist of one Gold, one Silver, and two Bronze Medals for each subject. Anybody may compete, but the Medals cannot be taken by Middle Class Students who are more than 17 years of age, nor by persons who are not students of Science Classes, nor by persons engaged in teaching (including students in training colleges and pupil-teachers over 17 years of age), nor by those who have taken the same Medal previously. *The names of those who have taken an equal or a higher class Medal in the same subject previously appear in italics in the following list.*

Name.	Age.	Occupation or (*f.*) Father's Occupation.	School.	Teacher.	Medal.
Subject I.—Practical Plane and Solid Geometry.					
Harrison, Joseph	20	Engineer	Hyde Mech. Inst.	Hurst, W.	Gold.
Nightingale, Edward H.	17	At School	Manchester Gram.	Pritchard, Z.	Silver.
Banker, Stewart M.	29	Telegraph Inspector.	Islington Sch. of Sci.	Angel, H.	Bronze.
Farrar, Edward	20	Machine Maker	Huddersfield M. I.	Kershaw, T.	Bronze.
Subject II.—Machine Construction and Drawing.					
Sisson, William	21	Engineer	Elswick Mech. Inst.	Rowden, W. T.	Gold.
Pease, James C. S.	18	Engineer's Apprentice.	Bristol Counterslip Sch.	Messrs. Plant and Tyler.	Bronze.
Fowler, William H.	20	Engineer	Oldham S. and A. Sch.	Phythian, J. P.	Bronze.
Subject III.—Building Construction.					
Winkley, Henry	18	Carpenter	City of London College.	Adams, H.	Silver.
Denman, Samuel	18	Clerk	Brighton S. of Art.	Messrs. Fisher and Alderton.	Bronze.
Spenser, Edward F.	21	Joiner	Paddington, Bell St.	Busbridge, W.	Bronze.
Subject IV.—Naval Architecture.					
Ford, John D.	26	*Shipwright*	*Portsmouth S. of S.*	*Millard, J.*	*Gold. in 1873.*
Johnson, Charles H.	21	Draughtsman's Apprentice.	Dumbarton Ac.	Dickie, H.	Gold.
Lamb, Francis	29	Shipwright	Keyham, St. James.	Lemon, C.	Silver.
Young, George F.	20	Shipwright	Portsmouth S. of Sci.	Millard, J.	Bronze.
Dean, Samuel	33	*Shipwright*	*Keyham, St. James.*	*Lemon, C.*	*Bronze in 1873.*
Cock, Alfred W.	19	Shipwright's Apprentice.	Torpoint M.I.	Bowden, J.	Bronze.
Subject V.—Mathematics.					
Edwards, Harry H.	19	(*f.*) Solicitor	Liverpool Inst.	Froysell, J.	Gold.
Cuming, John	17	(*f.*) Shopkeeper	Belfast, St. George's	Robinson, J.	Silver.
Davies, Sydney	19	(*f.*) Clergyman	Manchester Gram. Sch.	Chambers, Rev. J.	Bronze.
Hutchinson, William	18	(*f.*) Clergyman	"	"	Bronze.
Subject VI.—Theoretical Mechanics.					
Chalmers, Robert	26	Mechanic	Dundee Y. M. C. A.	Cooke, S.	Bronze.
Agnas, William M.	19	Engineer	Elswick Mech. Inst.	Rowden, W. T.	Bronze.

Name.	Age.	Occupation, or (*f.*) Father's Occupation.	School.	Teacher.	Medal.
Subject VII.—Applied Mechanics.					
Sharp, William	20	Engineering Student.	Plymouth Sch. of Sci.	Merrifield, J.	Gold.
Fowler, William H.	20	Engineer	Oldham Sch. of Sci.	Philip, J.	Silver.
Angas, William M.	19	Engineer	Elswick Mech. Inst.	Rowden, W. T.	Bronze.
Ellis, Oliver J.	22	Engineer	Birkbeck Inst.	Fell, J. C.	Bronze.
Subject VIII.—Acoustics, Light, and Heat.					
McLachlan, Jas. E. W.	17	(*f.*) Clergyman	Torquay Sci.	Viccars, T.	Gold.
Madden, Ronald G.	26	Clerk	Birkbeck Inst.	Wilson, W. J.	Silver.
Skan, Robert A.	18	Engineer's Apprentice.	Liverpool Inst.	Ewart, E. B.	Bronze.
Boughton, Frederick R.	17	Draughtsman	Birkbeck Inst.	Wilson, W. J.	Bronze.
Subject IX.—Magnetism and Electricity.					
Ohm, Hugo	19	At School	Manchester Gram. Sch.	Angell, J.	Gold.
Harris, Frank	15	(*f.*) Clergyman	Manchester Gram. Sch.	Angell, J.	Silver.
Bartley, Charles	17	Monitor	Monaghan Mod. Sch.	Linehan, P.	Bronze.
Bartley, John	15	"	"	"	Bronze.
Subject X.—Inorganic Chemistry.					
Bradley, William	22	Clerk	Manchester Mech. Inst.	Watts, W. A.	Gold.
Laidler, Charles P.	23	Clerk	Elswick Mech. Inst.	Rowden, W. T.	Silver.
Parsons, William C.	15	Analyst	Islington Sci. and Art Sch.	Howard, J.	Bronze.
Harris, Frank	15	(*f.*) Clergyman	Manchester Gram. Sch.	Jones, F.	Bronze.
Subject XI.—Organic Chemistry.					
Charnock, George F.	13	At School	Yorkshire Soc. Sch.	Robinson, J.	Silver.
Baker, John E.	16	Chemist	Bristol Trade Sch.	Coomber, T.	Bronze.
Baikie, Peter	26	Draughtsman's Assistant.	Belfast, Wkg. Men's Inst.	Barklie, R.	Bronze.
Subject XII.—Geology.					
Harrison, John B.	17	(*f.*) Merchant	Birmingham Mid. Inst.	Messrs. Dean and Oliver.	Bronze.
Lott, Annie S.	25	Not stated	Derby Central Sch.	Coleshaw, —	Bronze.
Subject XIII.—Mineralogy.					
Clayton, Edwy G.	15	(*f.*) Architect	Birkbeck Inst.	Slade, T.	Bronze.
Subject XIV.—Animal Physiology.					
Hicken, Thomas J.	22	Brassfounder	Birmingham St. George's Sch.	Clarke, C.	Gold.
Price, James H.	24	Clerk	" "	"	Silver.
Freeman, Arthur	19	Goldsmith	" "	"	Bronze.
Foulston, William L.	21	Clerk	Hull Roy. Inst.	Stephenson W.	Bronze.

Appendix B.

List of Queen's Medallists.

Name.	Age.	Occupation or (*f.*) Father's Occupation.	School.	Teacher.	Medal.
Subject XX.—Navigation.					
Jones, Frederick W.	14	(*f.*) Mariner -	Hull Nav. Sch.	Scaping, Z. -	Bronze.
Subject XXI.—Nautical Astronomy.					
Jones, Frederick W. -	14	(*f.*) Mariner -	Hull Nav. Sch.	Scaping, Z. -	Silver.
Gash, William A. -	14	(*f.*) M. Mariner	" "	" - -	Bronze.
Windass, John T. -	13	(*f.*) Fireman -	" "	" - -	Bronze.
Subject XXII.—Steam.					
Sisson, William -	21	Engineer - -	Elswick Mech. Inst.	Rowden, W. T.	Silver.
Crossingham, Thos. E.	23	Carpet Salesman	Birkbeck Inst.	Fell, J. C. -	Bronze.
Angas, William M. -	19	Engineer - -	Elswick Mech. Inst.	Rowden, W. T. -	Bronze.

Laboratory Expenses.

9. List of Schools applying for the Special Grant in aid of Laboratory Expenses according to § LXXI. of the Science Directory.

Town.	Where held.	No. of Students.	No. of Sets of Apparatus.
Buckinghamshire:			
High Wycombe -	Girls' National School - -	14	7
Cheshire:			
Macclesfield - -	Modern Free School - -	37	37
Stockport - -	Mechanics' Institute - -	20	18
" - -	Sunday School - -	8	8
Cornwall:			
Helston - -	Commercial School - -	5	5
Derbyshire:			
Chesterfield - -	St. Helen's Street School -	25	25
Derby - -	Central School of Science -	13	13
Devonshire:			
Exeter - -	Science School - - -	9	9
Plymouth - -	Science School, Courtenay Street	13	13
Dorsetshire:			
Weymouth - -	Middle School - - -	8	8
Durham:			
Durham - -	City Science School - -	15	11
Gloucestershire:			
Cheltenham - -	Whitworth Science School -	24	12
Gloucester - -	School of Science - -	14	12
Kent:			
Woolwich - -	Royal Arsenal Science School -	17	17

Town.	Where held.	No. of Students.	No. of Sets of Apparatus.
LANCASHIRE:			
Accrington	Co-operative Hall	23	23
"	Mechanics' Institute	20	20
Burnley	Fulledge Wesleyan School	20	10
"	Church of England Literary Inst.	12	12
Bury	Athenæum Science School	16	16
Heywood	Reform Club Science Class	10	5
Lancaster	Science School	4	2
Liverpool	Operatives' Science Classes	59	38
Manchester	Mechanics' Institute	12	12
"	Presbyterian School, Ancoats	12	6
"	St. Luke's Sch., Miles Platting	4	2
"	St. Mark's Church Institute	7	7
Oldham	School of Science and Art	30	30
Oswaldtwistle	" "	41	21
Preston	St. Paul's Science Classes	9	9
"	Moor Lane School	16	8
Ramsbottom	Industrial and Provident Soc.	18	18
Rochdale	Board Sch., Sci. and Art Classes	12	12
Salford	Working Men's College	15	9
Walmer Bridge	Science Class	5	5
LINCOLNSHIRE:			
Grantham	National School	12	6
MIDDLESEX:			
Goswell Road	St. Thomas Charterhouse Sch.	34	34
Islington	School of Science and Art	35	25
Kingsland	Birkbeck School	10	10
Regent Street	Polytechnic College	17	17
Willesden Junction	Harrow Road Science Classes	4	2
NOTTINGHAMSHIRE:			
Nottingham	Mechanics' Institute	29	29
SHROPSHIRE:			
Shrewsbury	School of Science and Art	1	1
SOMERSETSHIRE:			
Evercreech	Science School	4	4
STAFFORDSHIRE:			
Bilston	Town Hall	12	6
Burslem	Wedgwood Institute	8	8
Burton-on-Trent	School of Science	8	8
Dresden	Science and Art Classes	4	2
Hanley	Potteries Mechanics' Institute	7	7
Stoke-on-Trent	Minton Memorial Buildings	12	12
Walsall	Institute	19	19
SURREY:			
Guildford	Science Class	13	7
WARWICKSHIRE:			
Birmingham	Midland Institute	37	37
Hartshill	Science School	7	7

Appendix B.

LABORATORY EXPENSES.

Town.	Where held.	No. of Students.	No. of Sets of Apparatus.
WESTMORELAND:			
Kendal - -	School of Science and Art -	34	17
WORCESTERSHIRE:			
Droitwich - -	Boys' School, Coventry -	8	4
Dudley - -	Mechanics' Institute - -	12	6
Redditch - -	National School - -	9	5
YORKSHIRE:			
Birstall - -	Mechanics' Institute - -	12	6
Bradford - -	Church " - -	5	4
" - -	Grammar School - -	17	17
" - -	Mechanics' Institute - -	21	21
Crosshills - -	Science Classes - -	4	2
Eccleshill - -	Mechanics' Institute - -	18	13
Great Driffield -	National School - -	8	4
Hull - - -	Royal Institution - -	8	8
" - -	Young People's Christian and Literary Institute.	6	5
Keighley - -	School of Science and Art -	18	18
Leeds - -	Mechanics' Institute - -	30	30
Lindley - -	" " - -	5	5
Longwood - -	Free Grammar School - -	5	5
Skipton - -	Mechanics' Institute - -	6	4
Sowerby Bridge -	National School - -	7	6
Wakefield - -	Industrial and Fine Art Institution, and Smyth Street Academy.	37	19
" - -	Trinity Church Young Men's Society.	14	13
York - -	Blue Coat School - -	15	8
WALES:			
Mallwyd - -	Church of England School -	20	10
Newtown - -	Science Classes -	10	5
SCOTLAND:			
Aberdeen - -	Mechanics' Institute - -	15	11
Beith - - -	New Street Public School -	12	6
Dumbarton - -	Burgh Academy - -	6	3
Gartsherrie - -	Academy - - -	26	26
Largs - -	Brisbane School - -	25	13
Stirling - - -	Science School - - -	5	5
IRELAND:			
Waterford - -	Model School - - -	7	7
Belfast - -	People's Literary Institute -	1	1
" - -	St. George's Lecture Hall -	10	6
" - -	Working Men's Institute -	34	34
Ligoniel - -	Wolfhill Mill National School -	29	29
Holywood - -	The Sullivan Schools - -	26	13

Appendix B.

SCIENCE SCHOOLS. RESULTS.

10. LIST of SCHOOLS examined in May 1874, showing the NUMBER of STUDENTS under INSTRUCTION in 1873 and 1874, with the PRIZES and MEDALS obtained by each SCHOOL in 1873 and 1874, and the FEES received from STUDENTS during the SESSION 1873–74.

Town.	Where held.	Number of Individuals under Instruction.		Number of Prizes and Medals Obtained.		Fees received during the Session 1873–74.
		1873.	1874.	1873.	1874.	£ s. d.
	ENGLAND.					
Aberdare - -	Brit. Sch. - - -	12	6	2	..	..
Abergavenny - -	Nat. Sch. - - -	35	19	2	2	1 16 8
Accrington - -	Co-operative Hall, Oak Street.	43	37	13	26	4 12 6
" - -	Mech. Inst., Blackburn Road.	61	50	2	2	..
" - -	New Jerusalem Brit. Sch.	..	11	..	..	1 7 6
" - -	St. James' Nat. Sch. -	18	21	..	..	0 15 0
" - -	Wes. Sch., Union Street -	37	25	3	2	4 10 0
" - -	Willow Street Schs. -	..	10	..	..	1 5 0
Allerton - -	Wes. Sch. - - -	..	14	..	..	..
Almondbury - -	King James Gram. Sch.	20	32	..	3	19 9 0
Ambleside (near Stourbridge).	Nat. Sch. - - -	30	32	..	1	..
Ashby-de-la-Zouch -	Mut. Imp. Society Gram. Sch.	28	29	10	16	5 2 6
Ashton-under-Lyne -	Albion Schs., Katherine Street.	79	130	21	13	25 0 0
" " -	Brit. Sch., Trafalgar Square.	54	100	4	8	14 1 0
" " -	Mech. Inst., Church St. -	25	44	2	7	4 3 0
" " -	Dukinfield Hall Sch. -	20	15	..	1	4 0 0
" " -	Dukinfield Village Lib. Sch.	27	40	3	..	7 17 0
" " -	Ryecroft B. S. - -	..	40	..	..	..
Aston - -	Middle Class Sch., Aston Lane.	50	35	3	..	2 19 0
Audenshaw - -	Brit. Sch. - - -	22	27	5	9	0 2 6
Aylesbury - -	Endowed Sch. - -	43	22	5	6	2 8 6
Bacup - - -	Mech. Inst. - -	22	22	1	..	7 15 0
Baildon - - -	Ch. of Eng. Sch. - -	..	9	..	..	0 17 6
Balderstone - -	Nat. Sch. - - -	..	26	..	..	3 18 0
Banbury - -	Brit. Sch., Crouch Street	..	86	4	..	8 8 6
" - -	Cherwell Sch. - -	139	..	6	18	..
Bangor - - -	Nat. Sch., Garth Road -	7	2	..	..	..
" - - -	Normal College - -	59	60	45	60	..
" - - -	Upper Bangor Nat. Sch., Hill Street.	..	15	..	..	..
Barnard Castle - -	Mech. Inst., Market Place.	21	13	2	1	..
" - -	Wes. Sch. - - -	20	21	..	..	0 9 0
Barnoldswick - -	Mech. Inst. - -	24	23	7	5	2 7 6
Barnsley - -	Mech. Inst. - -	26	9	1	..	..
" - -	St. Mary's Ch. Sch., Churchfield.	..	14	..	2	..
Barnstaple - -	Blue Coat Sch. - -	89	28	6	..	..
" - -	Lit. and Sci. Inst., High Street.	..	40	..	10	7 7 0
" - -	Wes. Day Sch. - -	36	37	3	15	2 14 0
Bath - - -	Sch. of Art - -	6	16	..	2	..
" - - -	Weston Boys' Sch. -	13	27	3	9	1 7 0
Batley - - -	Wkg. Men's Club and Inst.	..	23	..	3	3 15 0
Bedford - - -	Commercial Sch., Harpur Street.	128	87	41	27	32 0 6
Bedford - -	Girls' Sch., Well Street -	..	39	..	..	..
" - -	Windsor Villa Sch. -	..	15	..	..	..
Bedlington - -	Cambois Colliery Sch. -	..	10	..	..	0 15 0
Belper - - -	Infant Schoolroom -	17	30	3		..

Appendix B.

SCIENCE SCHOOLS. RESULTS.

List of Schools examined in May 1874—*continued.*

Town.	Where held.	Number of Individuals under Instruction.		Number of Prizes and Medals Obtained.		Fees received during the Session 1873–74.
		1873.	1874.	1873.	1874.	£ s. d.
Bere Regis - -	Boys' Nat. Sch., Barrow Hill.	20	12	..	4	2 4 0
Berkhamstead - -	Mech. Inst., High Street	12	7	1	..	..
Berwick-upon-Tweed -	Institute - - -	40	74	3	..	3 2 6
Bethesda - -	Glanogwen Schoolroom, High Street.	..	8	..	1	..
Beverley - -	Wes. Day Sch. - -	..	23	..	7	5 1 0
Bewdley - -	Gram. Sch., High Street	12	14	2	..	..
Bewdley and Wribbenhall.	Brit. Sch. - - -	..	46	..	..	2 0 0
Bideford - -	Brit. Sch. - - -	28	54	12	21	..
Bilston - - -	Bradley, St. Martin's Boys' Sch., Duke Street.	17	21	1	..	1 0 0
" - - -	Town Hall and Free Library.	..	38	..	10	3 12 0
" - - -	Coseley Nat. Sch. -	31	29	..	..	..
Bingley - - -	Grammar Sch. - -	..	15	..	1	4 3 0
" - - -	Mech. Inst., Main Street	29	58	7	9	..
Birkenhead - -	Ch. of Eng., St. Paul's Sch.	..	21	..	2	2 2 0
Birmingham - -	Bishop Ryder's Nat. Sch.	34	66	2	9	4 19 0
" - -	Bloomsbury Inst. -	17	28	..	..	..
" - -	Blue Coat Sch. - -	42	44	22	51	..
" - -	Brit. Sch., Severn Street	65	77	13	28	21 9 0
" - -	Brit. Workman Inst. (No. 2), Tennant Street.	10	12	..	..	..
" - -	Ch. of the Messiah, Broad Street.	22	21	3	2	..
" - -	Ch. of the Saviour Sch., Helena Street.	31	68	17	5	..
" - -	Circus Chapel, Bradford Street.	24	16	..	1	1 14 0
" - -	Clarendon Chambers, Temple Street.	57	52	9	14	2 14 0
" - -	College Street Sch., College Street.	..	15	..	1	1 16 0
" - -	Edgbaston Congregational Chapel Sch., Francis Road.	34	48	3	2	3 7 2
" - -	Farm Street Sch. -	53	40	2	..	5 17 0
" - -	Friend's Bible Mission Room, Cross Street.	73	88	13	18	6 3 9
" - -	Methodist New Congregl. Sch., Hockley Street.	..	19	..	1	1 0 6
" - -	Middle Class Sch., Frederick Street, Harper's Hill.	22	49	11	24	..
" - -	Middle Class Sch., Frederick Street, Newhall Hill.	51	70	..	10	30 4 7½
" - -	Midland Inst. - - Cornwall Works, Rabone Lane, Soho -	338	486	36 1B.	84 1 1 B.	*381 7 6
" - -	St. Andrew's Boys' Sch., Small Heath.	..	19	..	..	..
" - -	St. George's Schs., Great Russell Street	43	35	7	23 1 G. 1 S. 1 B.	2 10 0
" - -	St. George's Sch., Smith Street.	..	21	1	5	2 15 0
" - -	St. John's Ladywood Schs., Johnstone St.	38	12	4	..	..
" - -	St. Luke's Sch., St. Luke Street, Bristol Road.	6	14	..	..	..
" - -	St. Paul's Sch., Spencer Street.	25	104	2	6	10 13 7
" - -	Sch. of Art - -	82	96	22	16	91 13 9

* This also includes the School Board branches.

Appendix B.

List of Schools examined in May 1874—continued.

Town.	Where held.	Number of Individuals under Instruction. 1873	1874	Number of Prizes. 1873	1874	Fees earned 1873-4. £ s. d.
[illegible]	Wes. Sch., Bradford Street	96	102	5	..	..
	[illegible] Sch., St. Martin's Street	..	12	..	..	..
	Wes. Sch., [illegible] Street	..	29	6	9	7 15 0
	[illegible], High Street	32	6	7	14	3 [illegible] 0
	[illegible] Street	31	40	..	12	4 [illegible] 6
	[illegible] Sch.	..	82	3	1	9 [illegible] 6
[illegible]	[illegible] Street	43	7	..	..	..
	[illegible] Sch.	16	82	..	..	..
	Congregational Ch. Sch.	..	..	..	..	..
	St. Andrew's Sch., Love Street	13	9	..	12	7 1 0
	St. Paul's Sch., St. Paul's Street	55	56	17	62	25 0 0
	St. Peter's Sch., Byrom Street	120	130	32 [illegible]	2	1 15 9
	Sci. and Art Sch., Paradise Lane	9	10	1	5	..
	[illegible]	..	7	..	5	..
	Nat. Sch., Lytham Road	..	36	..	..	2 [illegible] 6
[illegible]	Nat. Sch., [illegible] Street	..	27	..	13	6 9 0
[illegible]	[illegible] House, Lytham Road, Exam. Com.	33	34	..	7	0 17 8
	Wes. Sch.	..	17	..	..	..
	St. [illegible]'s Nat. Sch.	..	58	..	..	..
	St. [illegible] Nat. Sch.	63	3	..	..	35 6 19
[illegible]	[illegible]	..	..	15	24	5 2 0
[illegible]	Ch. Inst.	167	133	..	12	..
	Congregational Sch., St. George's Road	..	15	..	2	0 11 0
	Mech. Inst.	..	30	..	2	..
	Nat. Sch., Trinity Street	29	32	1	2	2 2 0
	Walsh's Educational Inst.	30	24	..	4	..
	Wes. Sch., Fletcher Street	19	15	..	..	..
	Wes. Sch., Grecian Street	13	..	..	2	2 0 0
	Nat. Schs., 11, Pump Square	..	19	2	5	..
	Wes. Sch.	..	25	..	..	6 13 0
[illegible]	All Saints' Sch., Little Horton Green	31	..	11	7	..
[illegible]	Bowling West Sch., Ster[illegible] Street, Manchester Road	87	50	..	..	..
Bradford	Building Trades Tech. Sch., Green Street	..	61	..	5	3 10 0
	Chemist's Association	..	46	..	7	1 6 0
	Ch. Inst., North Parade	..	14	2	4	2 9 0
	Girls' Middle Sch., Drewton Street	15	14	..	..	..
	Hallfield Sch., Hallfield Road	..	..	1	5	13 5 0
	Manchester Road Factory Road	45	53	..	8	1 4 0
	Manningham, St. Paul's	..	36	..	3	1 4 0
	N. S. Ambrose Street	..	27	6	26	17 6 0
	Mech. Inst., Bridge St.	44	..	12	11	2 10 0
	Parish Ch. Sch., Captain Street	91	68	2	..	..
	Exam. Com.	44	32	..	65	1 17 0
	Gram. Sch., Manor Street	..	140	..	..	..
	Public Sch., Exam. Com.	..	26	2	..	0 2 0
Braintree	Inst., Exam. Com.	13	61	..	..	..
Brampton	Wes. Day Sch., Lion St.	..	..	..	20	13 1 0
Bream	General Sch., East Street	113	92	13	..	..
Bridport	Ladies' Sch., East Street					
	Sch. of Sci. and Art, Lit. and Sci. Inst., East St.	56	35	6	..	..
	Albion House Sch., 2 Albion Street.	..	10	1	4	4 0 0
Brierley Hill	Mech. Inst.	11	34	..	9	8 10 0
Brighouse	Wes. Day Sch.	23	45	..	..	..
Brightlingsea	Board Sch., Sussex Street	..	..	..	..	..
Brighton						

Appendix B. — Science Schools Examinations.

List of Schools examined in May 1874—*continued.*

Town.	Where held.	Number of Individuals under Instruction. 1873.	Number of Individuals under Instruction. 1874.	Number of Prizes and Medals Obtained. 1873.	Number of Prizes and Medals Obtained. 1874.	Fees received during the Session 1873–74. £ s. d.
Brighton	Central Nat. Sch., 106, Church Street	90	83	2	3	7 8 6
"	Ellen Mem. Sch., Mount Street	..	12	..	..	..
"	Gram. Sch., Buckingham Road (Exam. Com.)	135	185	6	12	..
"	Sch. of Art, Royal Pavilion	13	30	2	6.1B.	11 15 0
Bristol	British Sch., Redcross Street	31	33	2	11	25 0 0
"	Clifton Nat. Sch.	30	17	..	..	1 19 0
"	Counterslip Brit. Sch.	110	85	24	20.1B.	17 0 0
"	Friends' Sch.	..	28	..	..	..
"	Redcliffe Hill Sch.	..	20	..	..	4 16 0
"	St. James' Sch., The Barton	..	11	..	3	3 12 0
"	Russell Town British Sch.	6	56	..	5	..
"	Trade and Winter Schs.	136	220	33 5B.	99 1B.	510 10 0
"	Redcliffe Boys' Nat. Sch.	..	4	..	..	0 12 0
"	Wes. Sch., Langton Street	37	35	1	..	..
"	Wes. Sch., North Street	34	56	1	1	6 7 6
Brixham	Cary Field Sch.	..	30	..	..	5 14 0
"	Mason Hill Sch.					
Brompton	The Institute, High St.	21	22	1	..	1 1 0
Buckland (West)	Nat. Sch., Exam. Com.	..	20	..	17	..
Burbidge	Nat. Sch.	14	11	3	2	0 15 0
Burnham	Carlton Road Sch.	53	45	1	..	12 10 0
"	Ch. of Eng. Lit. Inst.	91	72	11	3	8 15 0
"	Mech. Inst.	60	72	7	26	..
"	Wes. Sch., Falkedge	33	46	9	14	5 6 0
"	Wes. Sch., Red Lion St.	37	47	2	..	0 5 0
Burslem	Wedgwood Inst.	58	84	14	20	26 2 0
Burton Latimer	Gram. Sch.	..	17	..	3	4 5 0
Burton-on-Trent	Sch. of Sci.	73	53	10	11	24 11 6
"	Holy Trinity Sch.	18	21	8	7	..
Bury	Athenæum, Market St.	63	80	8	15	19 6 0
"	Brunswick Sch., North Street	30	8	1	1	1 12 0
Bury St. Edmunds	Co. Hall Commercial Sch.	..	36	..	1	95 0 0
Cadishead	Wes. Sch.	..	35	..	..	..
Calne	Lower Gram. Sch.	32	22	3	2	5 15 0
Calverley	Mech. Inst., Thornhill Street.	13	15	10	7	2 14 0
Camborne	Lit. Inst., Chapel Street, and Nat. Sch.	37	32	2	4	2 0 0
Cambridge	Ch. of Eng. Young Men's Society	..	167	..	28	5 3 0
"	Youth's Club, Paradise Street					
Cardiff	Royal Arcade	90	79	20 1S.1B.	20	..
Carlisle	Sch. of Art	..	12	..	..	..
Carmarthen	Bridge Street Sch.	22	13	..	1	..
"	Tre. Coll.	103	79	7	1	10 8 0
Carnarvon	Model Sch.	24	25	..	..	..
"	Training College	72	47	20	8	..
Chapel-en-le-Frith	Reddish Green Acad.	18	14	..	1	1 16 0
Chard	Board School	16	16	..	..	1 1 9
Chatham	Boys' Schoolroom, Roy. Mar. Barracks.	..	17	..	1	0 18 0
Chatham	St. Mark's Sch., Skinner Street, New Brompton.	30	37	17	4	9 0 0
"	St. Mary's Nat. Sch., Military Road.	23	9	2	..	2 5 0
Cheltenham	Brit. Sch., Dunalley Street	..	82	..	18	..
"	Practising Sch.	..	38	..		
"	Training College, Swindon Road.	288	90	28		

List of Schools examined in May 1874—*continued.*

Town.	Where held.	Number of Individuals under Instruction. 1873.	Number of Individuals under Instruction. 1874.	Number of Prizes and Medals Obtained. 1873.	Number of Prizes and Medals Obtained. 1874.	Fees received during the Session 1873–74. £ s. d.
Cheltenham	Wes. Sch., Great Norwood Street.	..	30	..	..	..
"	Parish Ch. Boy's Sch.	54	107	18	31	..
"	St. John's Nat. Sch.	..	43	..	8	1 5 0
"	Whitworth Sch. of Sci.	50	70	8	16	7 10 6
"	Christ Ch. Sch.	..	31	..	7	..
"	St. Luke's Night Sch.	..	55	..	..	..
"	Wkg. Men's Club	..	21	..	5	..
Cheriton	Ch. of Eng. Sch.	17	9	1	1	1 11 6
Chepstow	Nat. Schs.	25	16	..	1	..
Chester	Mech. Inst., St. John's Street.	28	106	48	..	..
"	Training College	97				
"	St. Paul's Sch., Boughton	..	9	..	..	1 15 8
"	Wes. Sch., St. John's St.	12	55	6	4	8 8 7
Chesterfield	St. Helen's Street, Board Sch.	59	65	9	13	11 10 0
Chiswell	Gram. Sch., Exam. Com.	120	109	..	..	..
Chorley	Wes. Day Sch.	..	22	..	1	2 16 0
Church	Kirk Sch.	38	36	8	11	..
Clay Cross	Public Hall, Wingfield St.	36	40	8	8	6 0 0
Clayton-le-Moors	Mech. Inst.	15	24	1	14	5 8 0
Cleckheaton	Mech. Inst.	..	5	..	2	..
Clitheroe	Gram. Sch., York Street	..	32	..	13	23 0 0
"	Wes. Sch.	47	47	4	3	4 16 6
Coalbrookdale	Lit. and Sci. Inst., and Sch. of Art.	8	16	..	2	9 12 6
Colchester	Lit. Inst., St. John's St.	2	4	..	..	1 0 0
"	Wes. Sch.	..	34	..	1	3 6 0
"	Young Men's Christian Assoc.	..	24	..	6	3 2 6
Collingborne (Ducis)	Nat. Sch.	16	6	..	..	..
Colne	Wes. Sch., George Street	..	9	..	2	..
"	Nat. Sch., Blascomay	..	26	..	..	..
Cornholme	Brit. Sch.	..	39	..	1	3 9 0
Cottingley	Mech. Inst.	16	20	3	..	..
Coventry	Bablake Sch.	..	45	..	..	15 8 0
"	Independent Sch., Vicar Lane.	..	27	..	..	..
"	Institute, 69, Hertford St.	67	61	10	8	9 13 4
"	St. Peter's Nat. Sch., Yardley Street.	..	9	..	..	0 8 0
Cowes (East)	Nat. Sch.	14	12	2	2	..
" (West)	St. Mary's Institute	..	11	..	1	1 19 6
Cradley	Wes. Sch.	..	1	..	..	..
Cranfield	Nat. Sch.	13	13	2	..	0 7 0
Crewe	Mech. Inst.	65	118	20 1G.1S.	34	9 15 0
Crook (Billy Row)	Pease's West Miners' Inst.	12	20	4	4	2 13 0
Crosshills	Mid. Sch.	..	13	..	4	2 0 0
Croydon	Lit. and Sci. Inst., Wellesley Road.	27	27	5	..	5 15 0
Crumlin	Nat. Sch.	52	15	3	3	0 18 10
Culham	Practical Sch.	85	95	..	11	..
"	Training Sch.					
Cullingworth	Wesleyan Sch.	..	13	..	2	..
Darlaston	Nat. Sch.	..	10	..	..	..
Darlington	Bank Top Railway Sch.	..	21	..	1	..
"	Brit. and For. Trg. Sch.	50	50	8	18	..
"	Mech. Inst.	15	18	1	3	..
"	St. John's Sch., Yarm Lane.	..	26	..	4	0 10 0
"	Wes. Sch., Bond Gate	..	26	..	..	..
Dartmoor	Prison Officers' Sch., Prince Town.	9	9	1	2	1 15 0
Darwen	Congregl. Sch., Duckworth Street.	..	29	..	6	4 0 0
(Lower)	St. Cuthbert's Nat. Sch.	..	18	..	..	..
(Over)	Co-operative Hall, School Street.	49	74	28	22	1 9 0

Appendix B.

SCIENCE SCHOOLS REPORTS.

List of Schools examined in May 1874—*continued.*

Town.	Where held.	Number of Examinations under Instruction. 1873.	Number of Examinations under Instruction. 1874.	Number of Prizes and Medals awarded. 1873.	Number of Prizes and Medals awarded. 1874.	Fees received during the Session 1873–74. £ s. d.
Darwen (Over)	Trinity Ch. Sch.	3	39	2	5	2 8 0
Dawley	Nat. Sch.	..	42	..	..	4 15 3
Dawley	Nat. Sch.	20	22	4	..	2 15 0
Dereham	Mech. Inst., Henry Street	25	19	5	7	1 5 6
Deptford	Sch. Board Sch., Cross Road.	..	52	..	22	16 14 6
"	St. Paul's Sch., Clyde Street.	68	53	25	33	28 10 6
Derby	Board Sch., Devonshire Street.	..	19	..	3	0 14 0
"	Brit. Sch., Orchard Street	137	74	33	36	..
"	Central Sch. of Sci.	110	121	47 / 1 R.	34 / 25 / (1 R.)	..
"	Central Sch. of Art	31	54	17	..	..
"	Christ Ch. Sch., Burton Road.	..	29	..	1	0 3 0
"	Diocesan Sch., Friar Gate	..	32	..	3	6 0 0
"	Nat. Sch., Curzon Street	36	32	15	6	..
"	St. Andrew's Sch.	59	42	5	16	7 4 0
"	Wes. Sch., Canal Street	61	57	26	21	1 15 0
"	Wes. Sch., King Street	57	51	9	16	..
Devonport	Haddington Road, Chapel Schoolroom.	..	28	..	..	4 7 0
"	H.M.S. "Impregnable"	22	14	..	1	..
"	Mech. Inst.	197	123	31 2B.	42	20 11 6
"	Nat. Sch., St. John's St.	118	42	..	..	4 17 0
"	Nav. and Mil. Free Sch.	11	71	..	3	4 12 6
"	Stoke Public Sch., Keppel Street.	..	76	..	55	3 1 6
"	Stoke Public Sch.					
"	St. James' Nat. Sch., Keyham.	202	208	37	53 / 1 S.	34 16 0
"	St. Mary's Nat. Sch.					
"	Workman's Hall, Fore Street.	..	43	..	7	1 11 0
Dewsbury	Mech. Inst., Church St.	23	18	2	2	4 10 0
Doncaster	G. N. Railway Schs.	57	72	17	20	9 0 0
"	St. George's Nat. Sch., St. George's Gate.	18	23	2	1	..
"	Wes. Sch., Oxford Place	29	23	10	7	2 13 6
Dover	Boys' Nat. Sch.	22	54	5	19	4 16 6
"	Brit. Sch.	..	16	..	..	1 0 0
"	Holy Trinity Sch.	..	33	..	3	..
"	Sch. of Art	27	73	3	14	10 0 0
Driffield (Great)	Monument House Sch.	..	30	..	1	4 6 0
"	Nat. Sch., Cross Hill, Mill Street.	5	7	..	2	1 10 6
Droitwich	Coventry Boys' Sch.	36	26	2	8	6 2 6
"	Nat. Sch.	..	60	..	1	
Droylsden	Brit. Sch.	41	25	4	4	2 18 0
"	Educational Inst., Manchester Road.	44	19	1	1	1 16 0
Dudley	Blue Coat Sch., Dixon's Green.	38	20	1	2	3 4 3
"	Holly Hall Sch.	41	..	6	..	..
"	Mech. Inst., Wolverhampton Street.	77	70	12	15	48 15 6
"	Middle Class Sch., Kateshill.	12	9	..	..	..
Duffield	Endowed Sch.	26	13	3	..	2 15 0
Dunstable	Ashton Schs., Church St.	53	25	26	..	0 18 9
"	Wes. Day Sch.	14	18	2	..	..
Durham	Blue Coat Sch.	..	52	..	10	..
"	Training Coll.	58	58	13	5	..
Earlestown	Assembly Rooms, Market Street.	42	60	13	9	9 0 0
"	Infant Sch., Market St.	..	16	..	1	..
"	Wargrave Sch., Newton-le-Willows.	..	29	..	..	1 15 0

19. [illegible]

List of Schools [illegible]

Town.	[illegible]	[illegible]	[illegible]	[illegible]	[illegible]	[illegible]	[illegible]	[illegible]	[illegible]
Earls Heaton	St. [illegible]	[illegible]	[illegible]	[illegible]	[illegible]	[illegible]	[illegible]	[illegible]	[illegible]
Eccles	[illegible]	[illegible]	[illegible]	[illegible]	[illegible]	[illegible]	[illegible]	[illegible]	[illegible]
"	[illegible]	[illegible]	[illegible]	[illegible]	[illegible]	[illegible]	[illegible]	[illegible]	[illegible]
Edgehill	[illegible]	[illegible]	[illegible]	[illegible]	[illegible]	[illegible]	[illegible]	[illegible]	[illegible]
Elland	[illegible]	[illegible]	[illegible]	[illegible]	[illegible]	[illegible]	[illegible]	[illegible]	[illegible]
Elstear	[illegible]	[illegible]	[illegible]	[illegible]	[illegible]	[illegible]	[illegible]	[illegible]	[illegible]
Elstow	[illegible]	[illegible]	[illegible]	[illegible]	[illegible]	[illegible]	[illegible]	[illegible]	[illegible]
Elmsay	[illegible]	[illegible]	[illegible]	[illegible]	[illegible]	[illegible]	[illegible]	[illegible]	[illegible]
Erith	[illegible]	[illegible]	[illegible]	[illegible]	[illegible]	[illegible]	[illegible]	[illegible]	[illegible]
Evercreech	[illegible]	[illegible]	[illegible]	[illegible]	[illegible]	[illegible]	[illegible]	[illegible]	[illegible]
Evesham	[illegible]	[illegible]	[illegible]	[illegible]	[illegible]	[illegible]	[illegible]	[illegible]	[illegible]
"	[illegible]	[illegible]	[illegible]	[illegible]	[illegible]	[illegible]	[illegible]	[illegible]	[illegible]
"	[illegible]	[illegible]	[illegible]	[illegible]	[illegible]	[illegible]	[illegible]	[illegible]	[illegible]
Exeter	[illegible]	[illegible]	[illegible]	[illegible]	[illegible]	[illegible]	[illegible]	[illegible]	[illegible]
"	[illegible]	[illegible]	[illegible]	[illegible]	[illegible]	[illegible]	[illegible]	[illegible]	[illegible]
"	[illegible]	[illegible]	[illegible]	[illegible]	[illegible]	[illegible]	[illegible]	[illegible]	[illegible]
"	[illegible]	[illegible]	[illegible]	[illegible]	[illegible]	[illegible]	[illegible]	[illegible]	[illegible]
Exmouth	[illegible]	[illegible]	[illegible]	[illegible]	[illegible]	[illegible]	[illegible]	[illegible]	[illegible]
"	[illegible]	[illegible]	[illegible]	[illegible]	[illegible]	[illegible]	[illegible]	[illegible]	[illegible]
"	[illegible]	[illegible]	[illegible]	[illegible]	[illegible]	[illegible]	[illegible]	[illegible]	[illegible]
Faccombe	[illegible]	[illegible]	[illegible]	[illegible]	[illegible]	[illegible]	[illegible]	[illegible]	[illegible]
Farnley	[illegible]	[illegible]	[illegible]	[illegible]	[illegible]	[illegible]	[illegible]	[illegible]	[illegible]
Farnworth	[illegible]	[illegible]	[illegible]	[illegible]	[illegible]	[illegible]	[illegible]	[illegible]	[illegible]
Farnham	[illegible]	[illegible]	[illegible]	[illegible]	[illegible]	[illegible]	[illegible]	[illegible]	[illegible]
Felling	[illegible]	[illegible]	[illegible]	[illegible]	[illegible]	[illegible]	[illegible]	[illegible]	[illegible]
Freeden	[illegible]	[illegible]	[illegible]	[illegible]	[illegible]	[illegible]	[illegible]	[illegible]	[illegible]
"	[illegible]	[illegible]	[illegible]	[illegible]	[illegible]	[illegible]	[illegible]	[illegible]	[illegible]
Folkestone	[illegible]	[illegible]	[illegible]	[illegible]	[illegible]	[illegible]	[illegible]	[illegible]	[illegible]
"	[illegible]	[illegible]	[illegible]	[illegible]	[illegible]	[illegible]	[illegible]	[illegible]	[illegible]
Freemantle	[illegible]	[illegible]	[illegible]	[illegible]	[illegible]	[illegible]	[illegible]	[illegible]	[illegible]
Frome	[illegible]	[illegible]	[illegible]	[illegible]	[illegible]	[illegible]	[illegible]	[illegible]	[illegible]
"	[illegible]	[illegible]	[illegible]	[illegible]	[illegible]	[illegible]	[illegible]	[illegible]	[illegible]
Galsford	[illegible]	[illegible]	[illegible]	[illegible]	[illegible]	[illegible]	[illegible]	[illegible]	[illegible]
Gainsborough	[illegible]	[illegible]	[illegible]	[illegible]	[illegible]	[illegible]	[illegible]	[illegible]	[illegible]
Garforth	[illegible]	[illegible]	[illegible]	[illegible]	[illegible]	[illegible]	[illegible]	[illegible]	[illegible]
Gargrave	[illegible]	[illegible]	[illegible]	[illegible]	[illegible]	[illegible]	[illegible]	[illegible]	[illegible]
"	[illegible]	[illegible]	[illegible]	[illegible]	[illegible]	[illegible]	[illegible]	[illegible]	[illegible]
Gateshead	[illegible]	[illegible]	[illegible]	[illegible]	[illegible]	[illegible]	[illegible]	[illegible]	[illegible]
Gloucester	[illegible]	[illegible]	[illegible]	[illegible]	[illegible]	[illegible]	[illegible]	[illegible]	[illegible]
"	[illegible]	[illegible]	[illegible]	[illegible]	[illegible]	[illegible]	[illegible]	[illegible]	[illegible]
"	[illegible]	[illegible]	[illegible]	[illegible]	[illegible]	[illegible]	[illegible]	[illegible]	[illegible]
Golborne	[illegible]	[illegible]	[illegible]	[illegible]	[illegible]	[illegible]	[illegible]	[illegible]	[illegible]
Gorton	[illegible]	[illegible]	[illegible]	[illegible]	[illegible]	[illegible]	[illegible]	[illegible]	[illegible]
Grafton (East)	[illegible]	[illegible]	[illegible]	[illegible]	[illegible]	[illegible]	[illegible]	[illegible]	[illegible]
Grantham	[illegible]	[illegible]	[illegible]	[illegible]	[illegible]	[illegible]	[illegible]	[illegible]	[illegible]
"	[illegible]	[illegible]	[illegible]	[illegible]	[illegible]	[illegible]	[illegible]	[illegible]	[illegible]
"	[illegible]	[illegible]	[illegible]	[illegible]	[illegible]	[illegible]	[illegible]	[illegible]	[illegible]
Gravesend	[illegible]	[illegible]	[illegible]	[illegible]	[illegible]	[illegible]	[illegible]	[illegible]	[illegible]
Great Harwood	[illegible]	[illegible]	[illegible]	[illegible]	[illegible]	[illegible]	[illegible]	[illegible]	[illegible]
Great Horton	[illegible]	[illegible]	[illegible]	[illegible]	[illegible]	[illegible]	[illegible]	[illegible]	[illegible]
"	[illegible]	[illegible]	[illegible]	[illegible]	[illegible]	[illegible]	[illegible]	[illegible]	[illegible]
Great Torrington	[illegible]	[illegible]	[illegible]	[illegible]	[illegible]	[illegible]	[illegible]	[illegible]	[illegible]
Greenwich	[illegible]	[illegible]	[illegible]	[illegible]	[illegible]	[illegible]	[illegible]	[illegible]	[illegible]
" (East)	[illegible]	[illegible]	[illegible]	[illegible]	[illegible]	[illegible]	[illegible]	[illegible]	[illegible]
Guide	[illegible]	[illegible]	[illegible]	[illegible]	[illegible]	[illegible]	[illegible]	[illegible]	[illegible]
Guildford	[illegible]	[illegible]	[illegible]	[illegible]	[illegible]	[illegible]	[illegible]	[illegible]	[illegible]
"	[illegible]	[illegible]	[illegible]	[illegible]	[illegible]	[illegible]	[illegible]	[illegible]	[illegible]

List of Schools examined in May 1874—*continued.*

Town.	Where held.	Number of Individuals under Instruction. 1873.	Number of Individuals under Instruction. 1874.	Number of Prizes and Medals Obtained. 1873.	Number of Prizes and Medals Obtained. 1874.	Fees received during the Session 1873–74. £ s. d.
Guiseley						
Gunnislake	Mech. Inst., Town Hall	..	25	..	17	5 12 6
Halifax	Wes. Sch.	33	44	7	7	0 10 0
"	Crossley Orphan Home and Sch., Saville Park.	67	67	5	3	..
Handsworth	Wkg. Men's College	14	24	1 G.	11	4 14 0
Hanley	St. Michael's Sch., Soho Street.	40	65	..	..	1 4 0
Hartshill (near Athorstone.)	Potteries Mech. Inst., Pall Mall.	23	22	4	12	9 11 0
Haslingden	Sch. and Mech. Inst.	..	29	..	12	11 17 6
Hatherleigh	Mech. Inst., Dearden Gate.	32	28	13	2	1 1 0
Haworth	Nat. Sch.	..	33	..	..	2 0 0
"	Lees Wes. Sch.	..	69	..	1	2 11 7
Hayle	Wes. Sch., West Lane	..	28	..	7	2 17 8
Heaton	Drawing Office, Foundry Square.	8	8	2	2	2 0 0
Hebburn	Nat. Sch.	..	16	..	1	4 0 0
Hebden Bridge	St. Andrew's Inst.	3	7	..	..	2 0 0
Helmshore	Mech. Inst.	21	13	4	18	2 10 0
Hendon	Musbury Nat. Sch.	..	7	..	..	..
Heptonstall	Mech. Inst., Church Lane	24	40	2	5	1 3 0
Hereford	Mech. Inst., Church St.	..	7	..	7	0 17 6
Heywood	Scudamore Sch.	..	39	..	9	4 11 6
High Wycombe	Mech. Inst., Longford St.	63	27	3	5	..
Higham Ferrers	Nat. Sch.	8	7	1	..	0 15 0
Hindley	Board Sch.	..	27	..	11	5 4 0
Holbeck	St. Paul's Sch.	..	16	..	4	4 0 0
"	Mech. Inst.	25	56	11	27	1 14 0
Holworthy	Wes. Sch.	..	61	..	..	..
Honley	Wes. Sch.	6	4	..	..	0 16 0
Hopwood	Nat. Sch.	..	15	..	..	0 12 6
Horsforth	Methodist Free Church Sch.	..	19	..	..	..
Hucknall Torkard	Mech. Inst.	20	5	1	9	1 12 0
Huddersfield	Board Sch.	..	18	..	5	..
"	Lockwood Mech. Inst., Meltham Road.	24	49	5	3	1 2 0
"	Mech. Inst., Northumberland Street.	153	127	24 1 B.	45 1 B.	46 15 0
"	St. Peter's Nat. Sch., Seed Hill.	24	26	4	7	0 7 6
Hull	Board Sch., Anlaby Road	37	22	2	9	0 14 0
"	Brit. Sch., Day Street	36	32	4	..	..
"	Brit. Sch., Waterhouse Lane.	..	13	..	1	2 10 0
"	Church Inst., Albion St.	24	41	1	10	6 1 6
"	Navigation Sch., Whitefriar Gate	52	86	39 1 G., 1 S., 1 B.	29 1 S., 3 B.	81 12 6
"	Royal Inst. Albion St. St. John's Sch., Waltham Street	..	133	..	40 1 B.	23 17 6
"	Sculcoates Sch., Margaret Street.	..	11	..	..	..
"	Wes. Sch., Beverley Road	..	20	..	4	1 9 0
"	Young People's Chris. and L. Inst., 2, Charlotte Street.	144	180	44	33	25 9 0
Huntingdon	Brit. Sch. Walden's Sch., High St.	22	11	1	..	1 13 0
Hyde	Educ. Inst., Flowery Field	34	37	3	2	3 16 0
"	Mech. Inst.	33	43	12	7 1 G.	2 8 0
Idle	Wes. Day Sch., Faltis	20	22	1	..	..
Ilkley	College	13	30	3	3	20 0 0
"	Eastburn Sch., Ben Rhydding Road.	..	34	..	1	..

List of Schools examined in May 1874—*continued.*

Town.	Where held.	Number of Individuals under Instruction.		Number of Prizes and Medals Obtained.		Fees received during the Session 1873–74.
		1873.	1874.	1873.	1874.	£ s. d.
Ilkley - - -	High Sch., Parish, Gill Road.	..	35	..	11	14 0 0
" - - -	The Mount, Ben Rhydding Road.	..	13	..	9	6 0 0
Ipswich - - -	Sch. of Art and Assembly Rooms.	32	33	2	7	7 17 6
Jarrow-on-Tyne -	Mech. Inst., Ellison St.	40	19	..	1	7 2 6
Keighley - -	Mech. Inst. and Sch. of Science and Art -	190	164	15 / 63	103	523 11 8
Kendal - - -	Schs. of Science and Art, Town Hall.	56	78	15	37	24 17 3
Kennington (Ashford)	Nat. Sch.- - -	..	15	..	9	..
Kettering - -	Brit. Sch. - - -	28	16	6	..	1 12 0
" - - -	North End N. S., North Street.	14	17	11	10	3 0 1
Kidderminster - -	St. George's Boy's Sch., George Street.	15	1	..	..	0 5 0
" - - -	St. John the Baptist Sch., Chapel Street.	..	17	..	..	..
King's Lynn - -	Athenæum - -	..	32	..	..	2 17 9
Kingswood - -	St. Michael's Sch. -	10	22	..	1	1 10 0
Lancaster - -	Mech. Inst., Market St. -	21	20	8	..	..
" - -	Sch. of Art - -	10	9	3	6	..
Lanivet - - -	End. Sch. - - -	..	16	..	..	0 12 6
Leamington - -	Spencer Street Sch. -	15	58	1	4	18 0 0
Leeds - - -	Beverley St. Board Sch. -	..	33	..	..	..
" - - -	Carlton Hill Board Sch.	25	40	..	..	..
" - - -	Cross, Stamford Street Board Sch.	56	45	21	..	..
" - - -	Hunslett Road Board Sch.	..	21	..	..	..
" - - -	New Wortley, Zion Sch.	..	28	..	..	..
" - - -	School Street Board Sch.	24	16	..	2	..
" - - -	Collegiate and Coml. Sch., Brunswick Terrace.	56	70	7	12	15 15 0
" - - -	Cong. Sch., Beeston Hill	..	45	..	..	..
" - - -	Mech. Inst., Cookridge Street (Sci. only).	155	224	41	47	68 8 6
" - - -	Mid. Class Sch., Basinghall Street.	..	90	..	..	10 0 0
" - - -	Mid. Class Sch., Woodhouse Lane.	..	26	..	34	3 15 0
" - - -	St. Peter's Nat. Sch., Kirkgate.	130	59	1 B. 40	..	1 19 6
" - - -	St. John Baptist Sch. -	..	4	..	..	2 0 0
" - - -	St. Mary's Schs., Quarry Hill.	2	17	..	1	..
" - - -	Holbeck Mech. Inst. -	..	56	..	..	..
" - - -	Holbeck Wes. Sch. -	..	61	..	..	..
" - - -	St. Jude's Sch., Leathley Lane, Hunslet.	..	29	..	8	2 11 0
" - - -	Schoolmistresses' Class, Carlton Board Sch., Woodhouse Lane.	..	64	..	..	3 15 0
" - - -	Wes. Sch., Richmond Hill.	..	9	..	..	0 8 0
Leeds - - -	Wkg. Men's Hall -	4	5	..	..	..
" - - -	Y. M. Chr. Assoc. -	96	32	5	..	..
Leicester - -	St. John's Nat. Sch., South Albion Street.	..	17	..	3	1 15 7
" - -	St. Martin's Sch., Friar Lane.	160	140	26	31	23 10 0
" - -	St. Matthew's Nat. Sch.	11	18	..	..	1 17 6
" - -	Town Museum, New Walk	40	33	3	12	4 5 0
" - -	Trinity Ch. Sch., Regent Street.	48	64	3	5	7 15 9
Leigh - - -	Wes. Sch., Old Chapel Street.	..	24	..	..	3 9 0
Leighton Buzzard -	Hockliffe Road Rooms -	4	12	..	..	3 17 6
Lincoln - - -	Training Sch., Newport -	70	62	17	5	..

Appendix B.

SCIENCE SCHOOLS. RESULTS.

List of Schools examined in May 1874—*continued.*

Town.	Where held.	Number of Individuals under Instruction. 1873.	Number of Individuals under Instruction. 1874.	Number of Prizes and Medals Obtained. 1873.	Number of Prizes and Medals Obtained. 1874.	Fees received during the Session 1873–74. £ s. d.
Lindley	Mech. Inst.	41	10	3	5	1 14 0
Lisieard	Lit. Inst., Dean Street	19	58	3	29	10 16 0
Littleborough	Ch. of Eng. Sch.	27	27	5	9	8 14 0
Liverpool	Free Library & Museum					
"	Liverpool College, Shaw Street	144	186	33 I B.	69	64 1 0
"	Inst., Colquit St.					
"	Royal Inst., Mount St.	244	271	99 36 I.S. 2 B.	83 1 G. 1 B.	177 4 0
"	Nat. Sch., Everton Valley					
"	Operative Trades Hall, Philadelphia Chambers, 78, Duke Street, Hawkins Hey.	42	51	11	13	23 2 6
"	R. C. Trg. Coll., Mount Pleasant.	138	154	39	41	..
"	St. Matthew's Sch., Scotland Road.	..	69	..	..	..
"	Wes. Sch., Windsor St.	..	16	..	..	..
Llanelly	Athenæum, Vaughan St.	129	103	3	21	11 16 10
Llanidloes	Nat. Sch.	..	7	..	..	..
Llanwrtyd	P. Sch.	..	4	..	..	..
London:—						
Barnsbury	St. Clement's Nat. Sch.	30	48	1	..	1 0 0
Battersea	St. John's Training Coll.	85	102	14	47	..
"	St. John's Practg. Sch.	..	..	..	..	..
"	Southland's Trg. College	106	106	29	45	..
Battersea (West)	Belmont Works	..	69	..	11	6 15 6
Bermondsey	Infant Board Sch., Charles Street.	..	28	..	..	..
Bethnal Green	Birkbeck Sch., Cambridge Road.	106	102	3	12	4 18 0
"	Nat. Sch., Church Row	153	140	18	15	12 14 0
"	St. James the Less Nat. Sch.	115	87	4	10	0 9 6
"	St. Matthias' Sch., Granby Square, Chilton Street.	47	10	1	..	0 16 6
"	Wes. Day Sch., Approach Road.	94	54	3	2	4 12 6
Bishopsgate	Upper Sch., Skinner St.	43	55	2	3	2 10 0
Blackfriars Road	South London Working Men's College.	12	2	1	..	..
Borough Road	Boy's Model Sch.	38	40	1	33	7 10 0
"	Training College	130	130	102	125	
Bow	Bow and Bromley Institute, Railway Station.	25	29	..	2	11 6 9
"	North Bow Sch., Armagh Road.	..	44	..	..	6 0 0
"	Old Ford Board Sch., Atley Road.	..	92	..	..	..
"	Old Ford Road Science Sch.	38	52	17	8	5 13 6
"	Tredegar Road Sch.	..	128	..	1	5 0 0
Bromley	St. Leonard's Sch., Priory Street.	29	44	..	2	1 5 0
Camberwell	Youths' Inst., 149, Camberwell New Road.	..	41	..	..	3 15 0
Camden Town	St. Matthew's Nat. Sch., Arlington Street.	92	37	27	14	..
Canning Town	Wes. Sch., Barking Road	..	14	..	..	..
Chancery Lane	Birkbeck Lit. Inst., Southampton Buildings	369	265	110 1 B.	154 18.4B.	42 15 0
"	St. Thomas Youths' Inst.	..	26	..	..	..
Chelsea	Boys' Sch., Draycott St.	..	63	..	5	7 6 3
"	Onslow Dwellings Sch.	76	129	12	32	21 15 6
"	St. Mark's College St. Mark's College Sch.	161	206	43	75	..

[illegible] Schools examined in [illegible]—*continued.*

Town	Where held.	Number of [illegible] in Session 1875.	Number of [illegible] in Session 1876.	Number of Pupils [illegible] examined. 1875.	Number of Pupils [illegible] examined. 1876.	Fees received during the Session 1875–76. £ s. d.	[illegible]
[illegible]							
[illegible]	Jane Street, Board Sch.	..	27	..	4	2 7 6	
[illegible]	[illegible] Sch.	30	46	4	13	3 0 0	
[illegible]	[illegible] Tabernacle Row	..	73	..	..	1 7 6	
[illegible]	[illegible] Board Sch.	..	3	..	..	1 0 0	
[illegible]	[illegible] Sch., [illegible] Road	32	42	..	..	..	
[illegible]	[illegible] Sch., Brownlow Road.	30	39	3	3	..	
[illegible]	[illegible] Sch., South-[illegible]	36	35	1	3	..	
[illegible] Road	St. Thomas' Church-house Sch., [illegible]	429	485	67 1B.	49	48 0 0	
[illegible]	St. Thomas' Square Schs., Hare Street.	..	96	..	9	6 13 6	
[illegible]	[illegible] Sch., [illegible] Terrace.	..	31	..	..	0 14 0	
[illegible]	[illegible] Sch., Brook [illegible]	53	35	67	36	..	
[illegible] Hill	[illegible] Wkg. Sch., Mutlow Park.	39	74	34 1B.	19	..	
[illegible]	St. [illegible]'s Nat. Sch., Mutlow Road.	..	31	..	..	..	
[illegible]	[illegible] Sch., Highbury Hill Park.	36	37	..	3	1 10 10	
[illegible]	[illegible] Sch.	31	26	..	..	..	
[illegible]	Class Rooms, Southwood Lane, Wkg. Men's Club	..	20	..	..	..	
[illegible]	[illegible] College [illegible] Sch.	..	83	..	8	5 0 0	
[illegible]	Training College, High Street.	64	24	27	19	..	
[illegible]	Wes. Sch., Church Road	19	27	1	3	3 13 0	
[illegible] (South)	Mutton Road Sch.	..	104	..	..	..	
[illegible]	Academy Sch.	..	61	..	2	8 0 0	
[illegible]	Holy Trinity Schs.	..	59	..	..	6 3 8	
[illegible]	St. John the Baptist's Sch., New North Road.	15	7	..	..	1 5 0	
[illegible]	Wes Sch., Minterne Street	48	70	2	7	..	
[illegible]	Brit. Sch., Cloudesley Road.	91	41	2	28	..	
[illegible]	Hemmingford Hall	20	28	..	6	50 12 0	
[illegible]	St. Peter's Sch., 36, Devonshire Street.	70	86	1	3	..	
[illegible]	St. Philip-the-Evangelist, Nat. Sch., Hale Street, Arlington Square.	...	15	..	..	..	
[illegible]	Sch. of Sci. and Art, Windsor Street.	240	292	71 1B.	87 2B.	30 12 6	
[illegible]	Youths' Inst., St. George's Hall, Barnsbury, N.	196	202	40	60	..	
Kennington	St. John's Middle Class Sch., Elliott Road, Vassal Road.	..	32	..	3	..	
Kensington	Brit. Sch., Allen Street	40	40	17	1	15 11 6	
Kentish Town	Training Schs., Wilkin Street.	..	10	..	..	1 0 0	
Kingsland	Birkbeck Sch., Colvestone Crescent.	..	53	..	12	3 0 0	
[illegible]	North London Sch. of Art.	23	16	8	13	..	
Knightsbridge	Albert Wkg. Men's Club	15	17	11 1B.	9	3 12 6	
Lambeth	Boys' Sch., Hercules Buildings.	188	239	13	85	30 0 0	
[illegible]	Sch. of Art, Miller's Lane	15	20	..	..	30 0 0	
[illegible], Leadenhall Street	City of London College	186	270	14	23 1B.	87 10 0	
Lee	Boys' Brit. Sch., Boone Street.	..	17	..	..	..	
Lewisham	Cross Street Bridge Sch.	..	34	..	20	5 10 0	
Limehouse	Dalgleish Place Sch.	..	30	..	..	..	

Appendix B.

SCIENCE SCHOOLS. REST LIB.

List of Schools examined in May 1874—*continued.*

Town.	Where held.	Number of Individuals under Instruction. 1873.	Number of Individuals under Instruction. 1874.	Number of Prizes and Medals Obtained. 1873.	Number of Prizes and Medals Obtained. 1874.	Fees received during the Session 1873–74. £ s. d.
London—*cont.*						
Limehouse - -	St. Anne's Nat. Sch., Dixon Street.	13	68	..	2	2 17 6
Marylebone - -	Central Sch., 63, High St.	48	31	4	7	..
" - -	Queree Inst., 15, Lower Seymour Street.	41	63	4	19	..
" - -	St. Andrew's Parochial Schs., 17, Wells Street.	45	44	5	9	15 14 0
" - -	Workmen's Hall, Bell St.	..	36	..	12 / 1 B.	16 19 0
" - -	Youth's Inst., 141, Cleveland Street.	..	22	..	..	..
Mile End, New Town	School-room, Church St.	46	58	14	2 / 6	3 13 6
Mile End Road -	Private Sch. - -	5	13	2	2	4 0 0
Millwall - -	Board Sch., British St. -	16	25	..	2	4 6 0
Mortlake - -	Nat. Schs. - -	..	22	..	..	0 13 9
Old Kent Road -	Ch. Ch. Nat. Sch., Asylum Road.	..	44	..	..	4 18 0
Old Street - -	St. Luke's Parochial Sch.	106	145	4	4	..
Paddington - -	St. Michael's Boys' Sch. -	7	8	..	1	..
Pentonville - -	Cowen Nat. Schs. -	76	..	..	..	..
" - -	Wes. Sch., Stafford Street, High Street.	62	114	27	17	14 4 1½
Pimlico - -	St. Barnabas Boys' Sch., Bbury Street.	..	41	..	1	5 0 0
Poplar - -	Free Sch., Woolmore St.	43	36	..	..	..
" - -	St. Mary's Sch., Garford Street.	33	85	3	3	10 3 0
" - -	St. Saviour's Nat. Sch. -	66	48	3	..	2 10 0
" - -	Trinity Board Sch., Upper North Street.	33	17	1	..	1 13 0
" - -	Wes. Sch., Hale Street -	14	22	1	..	..
Ratcliff - -	Board Sch. -	..	19	..	..	2 5 0
Regent Street -	Royal Polytechnic Inst. -	32	44	18	16	19 2 0
St. Bride's St., E.C. -	Royal Board Sch. -	..	30	..	..	..
St. James and Soho -	Wkg. Men's Club, 25, Rupert Street.	12	9	1	..	..
St. Martin's - -	Wkg. Men's Club, 1, St. Martin's Close, W.C.	6	7	1	..	0 12 6
" - -	Northern Sch., Castle St., Long Acre.	..	12	..	..	..
St. Pancras - -	Lancing Street Schs. -	..	14	..	..	..
Shadwell - -	Board Sch., High Street.	..	45	..	6	..
Shepherd's Bush -	Belgrave Coll., Mayland Road, Exam. Com.	..	25	..	..	..
Shoreditch - -	Board Sch., Old Nichol Street.	..	23	..	..	..
Somers Town -	Brit. Sch., Brewer Street	44	47	..	11	17 1 0
" -	Ch. Ch. Nat. Sch., Charlton Street.	12	8	3	..	..
Southwark - -	St. Saviour's Sch. -	22	14	1	1	0 16 0
" - -	Swan Street Nat. Sch., Newington.	21	70	1	9	12 10 6
" - -	Wes. Sch., Chapel Place	65	19	2	2	1 18 0
South Bromley -	St. Michael's Sch. -	..	118	..	13	7 2 0
South Lambeth -	St. Barnabas' Sch. -	23	27	1	8	9 13 6
Stepney - -	Board Sch., Jonson St. -	..	38	..	5	11 0 0
" - -	East London Collegiate Sch., Arbour Street.	..	11	..	2	..
" - -	John Knox's Sch., Oxford Street.	..	6	..	4	0 15 0
" - -	Meeting Sch., Garden St.	71	46	..	..	..
" - -	Red Coat Sch. -	151	125	25	17	15 0 0
" - -	St. Philip's Nat. Sch., New Street.	44	16	4	..	..
" - -	St. Paul's Sch., Burdett Road.	58	66	2	1	2 15 0
Stockwell - -	Training College - -	126	123	11	2	..
Stoke Newington -	Board Sch., High Street -	..	33	..	3	..

List of Schools examined in May 1874—*continued.*

Town.	Where held.	Number of Individuals under Instruction.		Number of Prizes and Medals Obtained.		Fees received during the Session 1873–74.
		1873.	1874.	1873.	1874.	£ s. d.
London—*cont.*						
Vauxhall - -	London and South-western Railway Lit. Inst., Brunswick House, 54, Wandsworth Road.	15	18	2	2	4 9 0
Victoria Docks -	Nelson Street Schs. -	..	19	..	4	9 0 0
Walworth - -	St. John's Nat. Sch. -	15	33	..	..	..
Wandsworth - -	Girls' Brit. Sch., Frogmore.	..	24	..	3	2 5 0
Westbourne Park -	St. Stephen's Sch., 91, Westbourne Park Rd.	..	27	..	4	2 18 3
" " -	Chapel Sch., Lancaster Road, Exam. Com.	..	7	..	..	..
West London -	Sch. of Art - -	43	30	..	..	..
Westminster - -	Buckingham Palace Rd., Belgrave Coll., Sch. for Ladies.	..	36	..	..	..
" - -	Grosvenor Wkg. Men's Coll., Buckingham Palace Road.	..	22	..	..	2 4 6
" - -	St. James the Less Sch., Chapter Street.	40	55	..	8	21 17 0
" - -	St. Margaret's Parochial Sch., Tothill Street.	26	10	2	..	1 0 6
" - -	Wes. Training College, 130, Horseferry Road.	129	195	120	130	..
" - -	St. Stephen's Nat. Sch., Rochester Row.	97	37	8	9	10 7 0
Westminster Bridge Road - -	Yorkshire Soc. Sch. -	50	46	32 1 B.	43 1 S.	..
Whitechapel - -	Board Sch., Old Castle Street.	..	27	..	..	..
" - -	Whitechapel Society's Sch., St. Mary's Street.	..	61	..	1	1 19 0
Longwood - -	Free Gram. Sch. - -	24	18	4	4	2 9 0
Loughborough - -	Lancasterian Boys' Sch. -	26	35	2	3	7 3 0
Loughor - -	Nat. Sch., Exam. Com. -	14	10	2	..	..
Louth - - -	Boys' Nat. Sch., Westgate	..	8	..	2	..
Luton - - -	Nat. Sch., Brunswick Street.	..	25	..	7	..
" - - -	Town Hall - -	40	43	4	1	11 16 0
Lutterworth - -	Sherrier's Sch., George Street.	49	37	3	9	2 8 0
Macclesfield - -	Mill Street Sch. - -	50	16	3	..	..
" - -	Modern Free Sch., Great King Street.	39	40	..	7	19 16 0
Maidstone - -	Middle Class Sch., Earl Street.	..	74	..	..	11 16 2
" - -	St. Paul's Young Men's Inst.	..	26	..	18	..
" - -	Wkg. Men's Club, Earl Street.	64	36	14	..	..
" - -	Youth's Irst., Padsole Lane.	..	18	..	..	..
Mallwyd - -	Ch. of Eng. Sch. - -	22	31	18	11	4 2 6
Malvern - -	North Malvern Nat. Sch.	13	32	3	..	2 0 0
Malvern (Link) -	Nat. Sch. - - -	11	10	..	..	..
Manchester - -	Building Trades Inst. -	82	109	4	11	..
" - -	Brit. Sch., Marshall St. -	..	89	..	..	..
" - -	Cheetham, Herbert St. Schs.	..	65	..	5	12 9 9
" - -	Hulme Domestic Mission Schoolroom.	45	51	4	10	11 15 0
" - -	Hulme, St. John Baptist Sch.	..	6	..	..	..
" - -	Hulme, St. Mark's Evening Sch.	19	16	2	1	2 10 0
" - -	Hulme, St. Michael's Sch.	16	14	..	..	1 2 0
" - -	Hulme, Wkg. Men's Inst.	29	22	9	7	5 5 6
" - -	Mech. Inst., David Street	368	371	2G.2B 48	40 1 G.	27 2 0

List of Schools examined in May 1874—*continued.*

Town.	Where held.	Number of Individuals under Instruction. 1873.	Number of Individuals under Instruction. 1874.	Number of Prizes and Medals Obtained. 1873.	Number of Prizes and Medals Obtained. 1874.	Fees received during the Session 1873–74. £ s. d.
[illegible]	[illegible] Sch., Long Mill Lane	173	439	141 1 S.	192 1 G. 28 3 B.	..
	[illegible] Schs., Mill St. [illegible]	31	34	5	7	6 7 0
	[illegible] Street Schs.	151	174	11	7	..
	St. [illegible] Sch., Miles [illegible]	6	29	..	..	3 2 6
	St. [illegible] R. C. Sch., [illegible] Street	..	27	..	16	3 19 0
	[illegible] Mass, New [illegible] St.	..	76	..	21	19 9 0
	[illegible] Dist. [illegible]	38	53	..	..	79 16 0
	[illegible] Sch., Stretford Rd. [illegible]	..	30	..	8	..
	[illegible] Sch., [illegible] Chan- [illegible]	..	28	..	2	0 16 0
	[illegible] Schs., [illegible] Street	24	24	2	..	..
[illegible]	[illegible]	..	36	..	1	9 0 0
[illegible]	[illegible] Sch., [illegible] Road	33	4	1	2	0 10 0
[illegible]	[illegible] Sch., [illegible] Lane	..	11	..	1	2 0 0
[illegible]	[illegible]	4	11	1 1 S.	2	..
[illegible]	[illegible] Sch.	4	22	..	8	4 8 3
[illegible]	[illegible] Schs.	..	29	..	4	0 14 6
[illegible]	[illegible] Sch.	..	23	..	..	1 12 6
[illegible]	[illegible] Sch.	..	14	..	1	1 4 0
[illegible]	[illegible] Sch.		14	..	..	7 8 0
	[illegible] Sch.	9	23	1	6	
	[illegible] Sch.		17	..	..	
	[illegible] Sch.	9	20	3	..	
	[illegible] Sch.	..	25	..	..	..
	[illegible] Sch.	33	32	3	2	0 10 0
	[illegible] Sch.	.	[illegible]	..	..	..
[illegible]	[illegible] Sch.	[illegible]	[illegible]	..	..	..
[illegible]	[illegible]	[illegible]	[illegible]	2	3	..
[illegible]	[illegible] Sch., 14 Street	.	[illegible]	..	1	2 16 0
[illegible]	[illegible] Sch.	[illegible]	26	2	3	4 11 6
[illegible]	[illegible] Sch.	26	29	1	..	..
[illegible]	[illegible] Sch.	.	22	..	2	3 17 6
	[illegible]		22	3	3	1 10 0
	[illegible] Sch.	2	.	..	..	2 8 0
[illegible]	[illegible] Sch.	.	29	2	3	..
[illegible]	[illegible] Sch.	3	22	1	..	0 8 0
[illegible]	[illegible] Sch.	.	[illegible]	..	..	..
[illegible]	[illegible] Sch., Chorlton Street	.	[illegible]	..	..	..
[illegible]	[illegible] Schs.	29	22	3	9	1 6 0
	[illegible] Sch.	.	23	..	1	4 14 0
[illegible]	[illegible]	4	22	4	3	3 14 6
[illegible]	[illegible] Sch., [illegible]	..	30	..	..	1 14 6
	[illegible] Sch., [illegible] Street					
	[illegible] Blackfriars	173	190	117 1 G. 38. 2 B.	148 1 G. 28. 3 B.	44 0 0
	[illegible] New Bridge Street	30	95	28 18 1 B.	29	23 0 0
	[illegible] Wine Place, Wolsey Street. (For [illegible])	20	50	2	8	32 10 0
	[illegible] Sch.	64	47	..	4	9 5 0
[illegible]	St. [illegible] Sch., Hatcham	..	40	..	3	..
[illegible]	[illegible] Nat. Sch.	..	27	..	..	6 5 6
[illegible]	Free Library	..	20	..	19	28 0 0
[illegible]	[illegible] Wes. Sch.	84	69	13	25	21 10 0
[illegible]	Nat. Sch.	..	23	..	..	..

List of Schools examined in May 1874—*continued*.

Town.	Where held.	Number of Individuals under Instruction.		Number of Prizes and Medals Obtained.		Fees received during the Session 1873–74.
		1873.	1874.	1873.	1874.	£ s. d.
Newton Heath	Brit. Sch., Droylsden Road.	..	17	..	2	..
Newton-le-Willows	St. Peter's Sch., Birley Street.	30	11	3	..	0 10 0
Northallerton	Church Sch. and Inst.	..	9	..	1	..
Northampton	Sch. of Science	149	..	38	37	..
Northowram	Mech. Inst.	..	*5	..	..	..
North Ormesby	Ch. Inst., High Street	4	9	3	..	1 16 0
North Shields	Board Sch., Stephenson Street.	41	25	2	..	..
"	Christ Ch. Sch. Albion Road.	..	8	..	..	0 16 0
"	Free Library, Howard Street.	29	36	1	..	17 18 3
"	Kettlewell Sch., George Street.	..	23	..	..	3 0 0
Norwich	Boys' Model Sch., Princes Street.	87	99	20	33	6 14 0
"	Chem. Assist. Assoc., Duke's Palace Yard.	..	16	..	7	0 19 6
"	Presbyterian Sch., Calvert Street.	29	41	2	5	..
"	St. Mark's Boys' Sch., Lakenham.	51	37	..	3	1 18 3
"	St. Philip's Nat. Sch., Paragon Hill, Heigham.	..	25	..	..	1 1 0
"	Thorpe Hamlet Nat. Sch.	41	..	2	..	..
Nottingham	All Saints Boys' Sch., Raleigh Street.	..	53	..	6	3 2
"	Mech. Inst., Burton St.	187	211	44	43	30 12
"	St. Ann's Nat. Sch.	29	46	4	2	2 17
"	St. Mathias' Nat. Sch., Carlton Road, Sneinton.	..	8	..	..	..
"	St. Saviour's Sch.	73	137	8	20	..
"	Wes. Day Sch., Arkwright Street.	..	32	..	..	..
Olbury	Free Sch.	24	19	1	1	..
"	Nat. Sch.	60	35	3	..	3 16 6
Ormskirk	Analytic Lit. Inst.	27	19	4	1	..
"	Christ Ch. Sch., Glodwick	..	23	..	..	..
"	Glodwick Mutual Imp. Soc.	19	16	7	..	4 6 2
"	Sci. and Art Sch., Union Street.	157	173	19	1S.1B.	60 19 3
"	Werneth Mech. Inst.	31	35	5	4	5 0 0
"	Wes. Sch., Cow Hill	..	10	..	..	..
Oldham	Mech. Inst., Pottery Lane.	..	53	..	5	..
Oswaldtwistle	Holy Trin. Sch.	..	20	..	5	..
"	Nat. Sch., Cabin End	23	17	1	3	2 6 0
"	Wes. Sch., Union Road	109	136	21	36	..
Oswestry	Public Hall, Oswald Road	..	23	..	..	..
Oundle	Brit. Sch., West Street / Nat. Sch.	39	25	7	6	1 6 6
Over	Darnhall Gram. Sch.	..	8	..	2	..
Oxford	Boys' Nat. Sch., Princes Street.	..	57	..	1	0 10 0
"	University Museum / Wes. Sch.	105	155	36 1G. 1 S.	31	15 17 6
Padiham	Wes. Sch., Church Street	10	18	2	11	1 0 0
Parkgate	Brit. Sch.	33	31	1	3	..
Patricroft	Mech. Inst., Green Lane	31	28	5 1 S. 1 B.	4	3 10 0
Pavenham	Church of Eng. Sch.	8	8	4	4	0 8 0
Pembertonn	Mech. Inst.	18	12	1	..	3 0 0
Pembroke Dock	Board Sch., Meyrick St.	..	22	..	2	..
"	Mech. Inst. (Exam. Com.)	5	..	5	..	0 6 0
"	Nat. Sch.	..	43	..	..	..
Penkeen	Nat. Sch., Church Road	20	20	..	6	3 5 0

[illegible] ned in May 1874—[illegible]

[illegible]	[illegible]	Number of Individuals under Instruction	
		1873.	187[illegible]
[illegible]	[illegible] Nat. Sch.	..	[illegible]
[illegible]	[illegible] St.	[illegible]	[illegible]
[illegible]	[illegible]	[illegible]	[illegible]

Appendix B.

SCIENCE SCHOOLS. RESULTS.

List of Schools examined in May 1874—*continued*.

Town.	Where held.	Number of Individuals under Instruction. 1873.	Number of Individuals under Instruction. 1874.	Number of Prizes and Medals Obtained. 1873.	Number of Prizes and Medals Obtained. 1874.	Fees received during the Session 1873-74. £ s. d.
Redcar - -	Nat. Sch. - - -	..	38	..	5	2 5 6
" - -	Wes. Sch., Ipsley Street -	21	19	3	2	2 9 0
Redcar - -	Inst., Penryn Street -	26	48	2	16	8 10 0
Ribblesdale - -	Blaenam Festiniog Nat. Sch.	..	21	..	2	8 0 0
Ripley - -	Codnor, Jessop Street Sch.	..	32	..	7	..
" - -	Mut. Imp. Assoc. - -	34	38	5	5	3 5 0
" - -	Ripley, Outram St. Sch.	..	23	..	..	..
Ripon - -	Training College - -	61	62	17	6	..
Rochdale - -	Nat. Sch. - - -	..	23	..	2	6 10 0
Rochdale - -	St. Peter's Nat. Sch. -	21	12	3	4	..
" - -	Wes. Sch., High Street -	33	20	5	3	..
Rochdale - -	Board Sch., Baillie St. -	101	66	23	19	7 17 3
" - -	Par. Ch. Sch. - -	61	41	9	4	4 19 7
" - -	Equitable Pioneers' Society's.	31	50	2	13	14 0 0
Rochester - -	Board Sch., King Street	..	5	..	1	0 15 0
Ross - -	Board Sch. - -	52	42	4	14	3 18 0
Rotherham - -	Lit. and Mech. Inst., Howard Street.	9	31	1	5	12 18 0
Rugby - -	Institute, High Street -	30	33	1	1	1 12 0
" - -	Irton Cragg Sch. -					
" - -	St. Matthew's Sch. -					
Rugeley - -	Prince of Wales' Sch. -	15	11	5	4	2 1 6
St. Agnes - -	Institute, Market House	..	19	..	5	5 15 0
St. Albans - -	Brit. Sch. - - -	36	37	6	..	4 9 3
" - -	Town Hall - -					
St. Austell - -	Central Sch., South St. -	52	51	..	..	..
St. Burian - -	Nat. Sch. - - -	26	10	2	..	..
St. David's - -	Board Sch. - -	..	5	..	..	..
St. Day - -	Temperance Hall, Scurrier Street.	15	18	2	4	5 2 6
St. Helen's - -	Girls' Sch., Moorflat -	..	59	..	..	7 7 6
St. Ives' - -	British Sch., Cemetery Road.	..	27	..	3	3 17 6
St. Just - -	Institute - - -	42	20	3	3	..
" - -	Nat. Sch. - - -					
" - -	Wes. Sch. - - -					
St. Mary Cray - -	Nat. Sch. - - -	21	22	..	1	..
Salford - -	Iron Works, Deal Street	..	46	..	14	7 5 0
" - -	Wkg. Men's College -	35	69	12	15	30 3 0
" - -	Richmond Hill Elem. Sch.	..	19	..	..	2 0 0
Salisbury - -	St. Edmund's Boys' Nat. Sch.	..	17	..	4	..
" - -	St. Martin's Nat. Sch. -	..	30	..	2	..
" - -	Training Sch., The Close	29	41	10	14	..
Saltaire - -	Club and Inst. - -	35	57	4	13	..
Saltley - -	Training College - -	101	100	3	16	..
Scarborough - -	Mech. Inst., Vernon Place.	35	45	1	6	2 17 6
" - -	Nat. Sch., Castle Road -	..	23	..	4	2 10 0
" - -	Wes. Day Sch., Friar's Entry.	..	22	..	..	0 17 0
Seacroft - -	Nat. Sch. - - -	14	11	1	7	1 7 0
Seaham Harbour -	Girls' Nat. Sch. - -	..	8	..	3	1 13 0
Sedgeley - -	All Saints' Sch., Dudley Street.	29	23	..	..	0 5 0
Selby - -	Sch. of Art, Mech. Inst., Park Street.	9	9	..	3	13 11 2
" - -	Wes. Day Sch., James Street.	..	4	..	1	..
Sheepshed - -	Nat. Sch., Forest Lane -	..	22	..	2	0 12 0
Sheerness - -	British Sch., High Street, Mile Town.	12	31	8	18	7 15 0
" - -	Nat. Sch., Trinity Place, Bankstown.	..	25	..	4	7 11 6
Sheffield - -	Bridgehouses Schoolroom.	25	22	2	2	1 2 0

List of Schools examined in May 1874—*continued.*

Town.	Where held.	Number of Individuals under Instruction.		Number of Prizes and Medals Obtained.		Fees received during the Session 1873–74.
		1873.	1874.	1873.	1874.	£ s. d.
West Ham	Boys' Sch.	90	97	..	..	2 6 6
"	Sci. and Art Classes at the Wkg. Men's Club.	..	21	..	..	..
Whaley-bridge	Horwich Bank Educ. Inst.	21	25	2	3	..
Whessoe	Nat. Sch.	20	29	9	9	3 12 6
Whitworth	Lit. Inst.	21	30	2	7	7 17 8
Wigan	Infant Schoolroom, Hallgate.	..	36	..	1	..
"	Free Gram. Sch.	113	110	15	23	..
"	St. Paul's Sch., Standish Gate.	30	36	1	5	8 0 0
Wigton	Friends' Sch.	..	33	..	..	..
Willenhall	Lit. Inst., Lichfield Street	15	26	1	1	10 0 3
Winsley	Mech. Inst.	..	11	..	4	1 15 9
Winchester	Central Boys' Sch.	16	15	1	7	1 18 0
"	Training College	77	56	9	17	..
Windermere	College	..	4	..	..	..
Winksworth	Mech. Inst., Brit. Sch., Chapel Lane.	29	21	7	3	4 11 10
Witney	Wes. Meth. Imp. Soc., High Street.	20	9	1	..	1 1 0
Wolstanton	Nat. Sch.	14	20	..	7	3 15 0
Wolverhampton	Board Sch., Dudley Road	40	..	6	..	..
"	Board Sch., Salop Street	..	32	..	9	..
"	Board Schs., Walsall St.	..	12	..	..	..
"	Bushbury Nat. Sch.	..	16	..	3	0 16 0
"	Free Library, Garrick Street.	..	160	..	14	19 6 0
"	Heath Town, Holy Trinity Sch.	..	16	..	2	..
"	St. Mark's Sch.	35	..	9	..	..
"	St. Peter's Sch.	22	60	..	19	1 0 0
"	Sch. of Art	13	27	4	4	23 0 0
"	Wes. Sch., Darlington Street.	34	43	3	3	3 0 0
Wolverton	Sci. and Art Inst.	124	108	26	44	21 12 0
Woodbury	Nat. Sch.	..	3	..	..	..
Woodlesford and Oulton.	Mech. Inst.	..	5	..	1	..
Woodley	Public Sch., Hyde Road	19	13	1	..	..
Woolwich	Albion House Schoolroom, Bowling Green Lane.	..	30	..	9	1 5 0
"	Presbyterian Sch., New Road.	90	85	4	41	5 4 6
"	Royal Arsenal Mech. Inst.	170	204	42	38	..
"	St. Michael's Nat. Sch.	25	50	3	6	..
Worcester	Brewer's Sch., Edgar St.	40	30	2	..	3 10 0
"	Free Gram. Sch., The Tything.	..	48	..	2	8 14 0
"	Middle Class Sch., Infirmary Walk.	65	91	5	1	16 18 0
"	St. George's Sch., Claines, St. George's Lane North.	..	22	..	..	..
"	St. John's Boys' Sch.	38	46	3	3	1 9 0
"	St. Martin's Nat. Sch.	18	30	2	2	1 7 0
"	St. Stephen's Nat. Schs., Ombersley Road, Barbourne.	34	44	2	4	2 9 0
"	Young Men's Men's Chr. Assoc., Pierpoint Street.	..	23	..	5	1 6 0
Workington	St. John's Sch.	..	20	..	2	..
Worsthorne	Nat. Sch.	14	43	2	..	1 2 4
Yarmouth (Great)	Brit. Sch., St. George's Road.	..	47	..	..	..
"	Sch. of Art and Navigation, South Quay.	142	143	11 1B.	18	94 7 6
Yeadon	Brit. Sch.	23	66	14	33	14 12 6

List of Schools examined in May 1874—*continued.*

Town.	Where held.	Number of Individuals under Instruction.		Number of Prizes and Medals Obtained.		Fees received during the Session 1873–74.
		1873.	1874.	1873.	1874.	£ s. d.
York - - -	Bluecoat Sch., St. Anthony's Hall.	17	27	..	4	4 7 6
" - - -	Friends' Boys' Sch., Bootham (Exam. Com.).	..	61	..	..	..
" - - -	Friends' Girls' Sch., The Mount (Exam. Com.).	..	21	..	..	..
" - - -	Grove's Wes. Day Sch. -	19	24	..	..	..
" - - -	Institute, St. Saviour Gate.	44	25	10	7	7 0 0
" - - -	Manor Sch., Bootham -	..	9	..	..	0 14 0
" - - -	Priory Street Boys' Sch.	14	12	..	..	..
" - - -	Priory Street Girl's Sch.	..	20	..	4	..
" - - -	St. Dennis and St. George Sch., St. Dennis Street.	..	15	..	1	..
" - - -	Training College, Lord Mayor's Walk.	..	44	..	..	..
Totals for England and Wales - -		29,487	39,893	5,131	7,333	6,828 8 2

SCOTLAND.

Aberdeen - -	Free South Ch. Sch. -	78	63	5	3	..
" - -	Mech. Inst., Market St. -	56	139	14	41	28 1 2
" - -	St. John's Sch. - -	..	33	..	..	6 10 0
Aboyne - - -	Birse Par. Sch. - -	20	10	2	..	..
" - - -	Coull Par. Sch - -	9	8	1	4	1 8 0
" - - -	Lady Huntly's Sch. -	16	10	..	..	..
" - - -	Par. Sch. - - -	41	20	1	..	..
Alexandria - -	Mech. Inst. - -	25	15	..	2	3 5 0
Alloa - - -	Academy, Marhill -	..	11	..	..	} 10 12 6
" - - -	Burgh Sch., Bedford Place.	..	42	..	2	
Annan - - -	Parochial Sch., Greenknowe.	8	5	..	..	..
Ardrossan - -	Public Sch., Glasgow St.	..	28	..	..	1 5 0
Banchory - -	Free Church Sch. -	47	15	..	6	..
Beith - - -	United Presbyterian Sch., New Street.	64	46	7	15	6 9 0
Brechin - - -	Mech. Inst., St. Mary Street.	..	6	..	..	1 5 0
Buckie - - -	Free Church Sch. - -	46	27	1	..	1 0 0
Burntisland - -	Broom Hill Sch., Mount Pleasant.	..	18	.	2	5 10 0
Cluny - - -	Parochial Sch. - -	44	12	1	2	..
Cupar - - -	Morrison's Academy -	..	93	..	..	29 0 0
Cullen - - -	Parish Sch. - -	52	21	8	9	1 18 0
Cushalmond - -	Parish Sch. - -	..	19	..	..	..
Dariot - - -	Parish Sch. - -	30	14	..	..	..
Dollar - - -	Institution - -	155	139	31	25	..
Drumoak - -	Public Sch. - -	30	51	1	3	..
Dumbarton - -	Burgh Academy, Church Street.	205	245	30	32 1 G.	204 0 0
Dumfries - -	Sch. of Art - -	..	10	..	3	..
Dundee - - -	Institute, Tay Square -	7	41	3	4	14 12 6½
" - - -	Sch. of Art, High Sch. -	116	95	25	27	..
" - - -	Young Men's Christ. Assoc.	82	81	47 1 B.	47	32 19 11
Dunkeld - -	Little Dunkeld Parish Sch.	27	24	..	2	2 7 6
Echt - - -	Waterton Sch. - -	34	20	..	5	5 15 0
Edinburgh - -	Ch. of Scotland Training College, Castle Terrace.	129	125	33	56	..
" - -	Free Ch. Training College.	267	270	13	52	..
" - -	Veterinary College -	..	67	..	..	..
" - -	Watt Inst. - -	350	450	19	40	363 7 6

List of Schools examined in May 1874—*continued.*

Appendix 2

Where held.	Number of Examinations under Instructions.		Number of Classes and Meetings Examined.		Fees received for Examinations.		
	1873.	1874.	1873.	1874.	£	s.	d.
Academy and Thompson's Inst.	[illegible]	[illegible]	[illegible]	[illegible]	[illegible]	[illegible]	[illegible]
Free Church Academy	[illegible]	[illegible]	[illegible]	[illegible]	[illegible]	[illegible]	[illegible]
Par. Sch.	[illegible]	[illegible]	[illegible]				
Lit. Inst., Balerray Hall	[illegible]	[illegible]	[illegible]				
Sch. of Sci. and Art, [illegible] Port Street.	[illegible]	[illegible]		[illegible]	[illegible]	[illegible]	[illegible]
Par. Sch.	[illegible]	[illegible]	[illegible]	[illegible]	[illegible]	[illegible]	[illegible]
Par. Sch.	[illegible]	[illegible]	[illegible]	[illegible]			
Public Sch.	[illegible]	[illegible]	[illegible]	[illegible]			
Public Sch., No. 1	[illegible]	[illegible]	[illegible]	[illegible]			
Coldstone Par. Sch.	[illegible]	[illegible]	[illegible]	[illegible]	[illegible]	[illegible]	[illegible]
Public Sch.	[illegible]	[illegible]					
Par. Sch.	[illegible]	[illegible]	[illegible]		[illegible]	[illegible]	[illegible]
Parochial Sch.	[illegible]	[illegible]	[illegible]	[illegible]	[illegible]	[illegible]	[illegible]
Public Sch.	[illegible]	[illegible]	[illegible]	[illegible]	[illegible]	[illegible]	[illegible]
Par. Sch.	[illegible]	[illegible]	[illegible]	[illegible]	[illegible]	[illegible]	[illegible]
Sch.	[illegible]	[illegible]	[illegible]	[illegible]			
Totals for Scotland	[illegible]	[illegible]	[illegible]	[illegible]	[illegible]	[illegible]	[illegible]
IRELAND.							
High Street Nat. Sch.	[illegible]	[illegible]		[illegible]	[illegible]	[illegible]	[illegible]
Lady Hill Nat. Sch.	[illegible]	[illegible]					
Main Nat. Sch.	[illegible]	[illegible]	[illegible]		[illegible]	[illegible]	[illegible]
Tullamaghmore Nat. Sch.	[illegible]	[illegible]	[illegible]				
Mountjoy Nat. Sch.	[illegible]	[illegible]		[illegible]			
Ballery Nat. Sch.	[illegible]	[illegible]	[illegible]		[illegible]	[illegible]	[illegible]
Ballymacbane Nat. Sch.	[illegible]	[illegible]	[illegible]	[illegible]		[illegible]	
Peley Nat. Sch.	[illegible]	[illegible]	[illegible]	[illegible]		[illegible]	
Nat. Sch.	[illegible]	[illegible]		[illegible]			
Anchor's Brewery Nat. Sch.	[illegible]	[illegible]	[illegible]	[illegible]			
Clonmain Nat. Sch.	[illegible]	[illegible]	[illegible]	[illegible]			
Ballinagh Sch.	[illegible]	[illegible]	[illegible]	[illegible]			
St. Mary's Pub. Sch. Seven Parish	[illegible]	[illegible]	[illegible]	[illegible]			
Knockninny Nat. Sch.	[illegible]	[illegible]		[illegible]			
Nat. Sch. Church Lane	[illegible]	[illegible]		[illegible]			
Shanaghan Nat. Sch.		[illegible]		[illegible]		[illegible]	[illegible]
Nat. Sch. Lurgan	[illegible]	[illegible]		[illegible]			
Church Hill Nat. Sch.		[illegible]		[illegible]			
Nat. Sch.	[illegible]	[illegible]	[illegible]				
Nat. Sch.	[illegible]	[illegible]	[illegible]			[illegible]	[illegible]
Ballinaree Nat. Sch.		[illegible]					
Carney Nat. Sch.	[illegible]	[illegible]	[illegible]				
No. 2 Nat. Sch.		[illegible]					
Nat. Sch.	[illegible]	[illegible]	[illegible]	[illegible]			
Nat. Sch.		[illegible]					
Nat. Sch.	[illegible]	[illegible]		[illegible]			
Carrickmore Nat. Sch.	[illegible]	[illegible]					
Monaghan Nat. Sch.				[illegible]		[illegible]	[illegible]
Protestant Hall	[illegible]	[illegible]	[illegible]	[illegible]		[illegible]	[illegible]
Nat. Sch.	[illegible]	[illegible]	[illegible]	[illegible]		[illegible]	[illegible]
Monaghan Nat. Sch.		[illegible]				[illegible]	[illegible]
Carr Hill Nat. Sch.		[illegible]		[illegible]		[illegible]	[illegible]
Drumsnaw [illegible]		[illegible]		[illegible]		[illegible]	[illegible]
Allin Hill [illegible] Street							
Female Nat. Sch. Green Street	[illegible]	[illegible]	[illegible]	[illegible]			
Par. Nat. Sch.		[illegible]					
Rossmore Nat. Sch.	[illegible]	[illegible]	[illegible]				
Drumsnaw [illegible]	[illegible]	[illegible]	[illegible]	[illegible]			
Monaghan Nat. Sch.	[illegible]	[illegible]	[illegible]	[illegible]			

Appendix B.

SCIENCE SCHOOLS. RESULTS.

List of Schools examined in May 1874—*continued.*

Town.	Where held.	Number of Individuals under Instruction. 1873.	Number of Individuals under Instruction. 1874.	Number of Prizes and Medals Obtained. 1873.	Number of Prizes and Medals Obtained. 1874.	Fees received during the Session 1873–74. £ s. d.
Edinburgh	Public Sch., South Gray's Close, High Street.	..	25	..	..	..
"	St. James' Epis. Sch.	25	26	6	7	4 15 0
Elgin	Sch. of Duffus	..	37	..	3	3 16 0
Forbes	Tullynessle and Forbes Parish Sch.	27	16	..	..	..
Forglen	Public Sch.	18	17	..	..	..
Fraserburgh	Mid Street Academy	42	31	..	3	7 0 0
"	Parish Sch., Saltoun Place.	49	42	..	1	1 10 0
Fyvie	Parish Sch.	62	54	2	9	4 12 0
Galashiels	Parish Sch., High Town	15	23	..	..	7 12 6
Gartsherrie	Academy	168	172	27	40	35 15 6
Girvan	Parish Sch., Henrietta Street (Exam. Com.).	18	16	3	1	..
Glasgow	Anderson's University, 204, George Street.	129	209	33 1 G.	*34	197 12 6
"	Ch. of Scotland Training College.	251	226	35	81	27 2 6
"	Educational Inst., Elgin Street.	..	85	..	..	..
"	Free Ch. Normal Sch.	..	343	55	33	..
"	Kinning Park Free Ch. Sch.	..	41	..	..	..
"	Maxwell Sessional Sch., Kinning Park.	34	24	7	7	..
"	Mech. Inst., 38, Bath St.	426	395	54	36	146 6 4
"	St. John's Sessional Sch.	28	37	..	..	..
"	Sch. of Art and Haldane Academy.	61	76	7	20	55 14 6
Huntly	Gordon Schs.	..	67	..	4	..
Insch	Parish Sch.	50	66	13	4	3 10 0
Invergordon	Town Hall, High Street	25	22	..	..	..
Inverness	Sch. of Art.	..	76	..	..	1 4 6
Inverurie	Free Ch. Sch.	24	29	..	..	..
"	Parish Sch.	81	60	10	17	7 12 6
Johnstone	Wkg. Men's Inst., Ludovic Square.	31	29	4	13	15 18 0
Kilmarnock	Kay Sch., Wellington Street.	..	28	..	..	1 10 0
"	Princes Street New Academy.	..	41	..	..	4 19 0
"	Sch. of Art. and Science, 77, King Street.	41	49	24	30	1 16 0
Kinellar	Parish Sch.	..	25	..	6	..
King Edward	Parochial Sch.	55	71	6	10	2 10 0
Kingussie	Schoolroom, High Street	..	21	..	3	1 10 0
Kirkcaldy	Burgh Sch.	12	7	..	2	..
Largs	Brisbane Sch.	81	39	13	21	20 12 0
Leith	Nav. Sch., 60, Tolbooth Wynd.	237	132	..	..	63 16 0
Leslie	Public Sch.	29	5	1	1	..
Leven	Greig Inst.	..	72	..	21	6 0 0
Lumphanan	Par. Sch.	..	38	..	..	..
Macduff	Public Sch., Duff Street	..	42	..	5	12 0 0
Monymusk	Public Sch.	17	19	..	..	2 2 6
Newhills	Buxburn Sch.	..	46	..	19	8 17 0
"	Stoneywood Schs.	29	46	3	..	
Old Deer	Clochan Public Sch.	19	15	..	..	..
"	Public Sch.	18	25	5	1	..
"	Shannas Public Sch.	28	22	..	..	..
Paisley	Sch. of Art, Gilmour St.	55	61	17	19	42 3 6
Perth	Kinnoull Par. Sch.	17	52	3	..	3 14 0
"	Sch. of Art, North William Street.	68	30	12	8	6 7 6
Pitaligo	Par. Sch.	22	37	..	..	..
Pollokshaws	Elementary Sch., Bengal Street.	..	25	..	4	10 16 0
Port Glasgow	Academy Hall	66	33	7	..	19 10 6
"	Burgh Pub. Sch.	17	45	..	11	..

List of Schools examined in May 1874—*continued.*

Town.	Where held.	Number of Individuals under Instruction.		Number of Prizes and Medals Obtained.		Fees received during the Session 1873–74.
		1873.	1874.	1873.	1874.	£ s. d.
Rothesay - -	Academy and Thompson's Inst.	68	66	14	2	6 17 6
Saltcoats - -	Free Church Academy -	34	25	1	1	1 4 0
Skene - - -	Par. Sch. - - -	43	32	2	..	..
Springburn - -	Lit. Inst., Balgray Brae -	..	38	..	..	..
Stirling - - -	Sch. of Sci. and Art, 77, Port Street.	..	10	..	..	4 0 0
Strathdon - -	Par. Sch. - - -	30	14	2	1	0 2 6
Strichen - -	Par. Sch. - - -	50	25	2	2	..
Tarbolton - -	Public Sch. - -	30	13	4	4	..
" - - -	Public Sch., No. 1 -	..	19	..	1	..
Tarland - - -	Coldstone Par. Sch. -	22	18	..	2	3 12 0
" - - -	Public Sch. - -	..	44	..	..	..
Tillicoultry - -	Par. Sch. - - -	42	25	3	..	4 18 0
Torphins - -	Parochial Sch. - -	54	25	7 1 G.	4	3 0 0
Towie - - -	Public Sch. - -	..	26	..	2	2 0 0
Turriff - - -	Par. Sch. - - -	45	37	2	1	6 7 0
Woodside - -	Sch. - - -	..	26	..	11	..
	Totals for Scotland -	4,731	6,036	629	888	1,479 11 11½
	IRELAND.					
Antrim - - -	High Street Nat. Sch. -	..	23	..	12	2 17 6
" - - -	Lady Hill Nat. Sch. -	12	5	..	..	..
" - - -	Male Nat Sch. - -	28	14	17	..	1 7 6
" - - -	Tannaghmore Nat. Sch. -	18	24	..	..	..
Ardara - - -	Meentinadea Nat. Sch. -	23	32	..	..	..
Armagh - - -	Balleer Nat. Sch. - -	24	22	5	..	1 17 6
" - - -	Ennisclare Nat. Sch. -	27	25	5	7	..
" - - -	Foley Nat. Sch. - -	30	26	..	1	..
Athlacca - -	Nat. Sch. - - -	37	41	..	1	..
Athlone - - -	Anchor's Bower Nat. Sch.	47	35	4	1	..
" - - -	Cloonakilla Nat. Sch. -	21	19	1	..	..
" - - -	Ranelagh Sch. - -	29	27	4	9	..
" - - -	St. Mary's Paro. Sch., Scotch Parade.	..	16	..	1	..
Auchnacloy - -	Knocknaroy Nat. Sch. -	..	19	..	5	..
" - -	Nat. Sch., Church Lane -	..	36	..	2	..
" - -	Showerflood Nat. Sch. -	..	9	..	5	1 7 0
Ballina - - -	Nat. Sch., Enfield -	..	23	..	5	..
Ballinaderry - -	Church Hill Nat. Sch. -	..	6	..	2	..
Ballinderry (Upper) -	Nat. Sch. - - -	22	28	..	..	..
Ballinamore - -	Nat. Sch. - - -	24	28	..	..	3 15 0
Ballincollig - -	Ballinora Nat. Sch. -	..	40	..	..	..
Ballybay - -	Corvoy Nat. Sch. - -	34	34	2	..	..
" - -	No. 2, Nat. Sch. - -	..	44	..	..	..
Ballyconnell - -	Nat. Sch. - - -	21	16	6	2	..
Ballyetherland - -	Nat. Sch. - - -	..	25	..	1	..
Ballyhalbert - -	Nat. Sch. - - -	23	21	..	18	..
Ballymena - -	Carninney Nat. Sch. -	24	12	1	..	..
" - -	Monaghan Nat. Sch. -	..	16	..	5	1 6 0
" - -	Protestant Hall - -	44	28	5	10	2 9 0
Ballymoney - -	Model Sch. - -	70	79	30	36	9 2 6
" - -	Stranocum Nat. Sch. -	..	20	..	..	0 10 0
Ballynahinch - -	Court House, The Square	..	13	..	2	1 10 0
" - -	Drumaness Mill Sch. -	..	16	..	3	0 17 6
Bandon - - -	Allin Inst., North Main Street - - -	38	46	4	2	..
" - - -	Female Trg. Sch., Shannon Street - -					
Bantry - - -	Par. Nat. Board Sch. -	..	25	..	..	..
Barnesmore - -	Keadue Nat. Sch., -	36	35	4	..	..
Bawnboy - -	Drumloher Nat. Sch. -	18	23	1	1	..
Belfast - - -	Academy Street Nat. Sch., No. 1.	66	57	11	7	..

Appendix B.

SCIENCE SCHOOLS. RESULTS.

List of Schools examined in May 1874—*continued.*

Town.	Where held.	Number of Individuals under Instruction.		Number of Prizes and Medals Obtained.		Fees received during the Session 1873–74.
		1873.	1874.	1873.	1874.	£ s. d.
Belfast	Academy Street Nat. Sch., No. 2.	..	20	..	2	2 12 6
"	Ardoyne Edenderry Nat. Sch.	..	37	..	..	..
"	Albion Street Sch.	..	13	..	6	2 10 0
"	Linen Hall	..	16	..	..	1 7 6
"	Ashmore Street Nat. Sch.	80	54	8	4	6 15 0
"	Bridge End Nat. Sch., Ballymacarrett.	29	20	1	6	0 12 6
"	Currie Nat. Sch.	23	27	10	5	2 4 6
"	Duncairn Nat. Sch.	18	20	..	..	..
"	Fisherwick Place Nat. Sch.	40	48	5	4	..
"	Government Sch. of Art, College Square North.	50	35	7	38	..
"	Model Sch., Falls Road	51	..	5	13	2 12 6
"	Old Lodge Road Nat. Sch.	..	32	..	..	2 16 0
"	St. George Lecture Hall	163	93	49 1B.	1 S.	21 0 0
"	Union Place Nat. Sch.	..	10	..	..	..
"	Victoria Place Nat. Sch., Wellwood Place.	..	78	..	..	..
"	Welsh Street Nat. Sch.	..	35	..	13	1 10 0
"	Wkg. Men's Inst.	186	101	..	45 1 B.	15 9 6
Bellurgan	Nat. Sch.	..	29	..	..	..
Benburb	Nat. Sch.	..	44	..	8	3 0 0
Blackwatertown	Nat. Sch.	27	26	3	20	6 16 0
Bray	Schoolroom, 2, Fort View Terrace.	..	11	..	6	17 0 0
Broomfield	Aghnafarcan Nat. Sch.	..	10	..	..	..
Bruckless	Nat. Sch.	40	43	8	..	..
Bunbrusna	Farra Sch.	18	16	17	21	12 5 0
Bushmills	Ballytober Nat. Sch.	20	13	3	10	0 18 0
"	Nat. Sch.	26	22	1	..	..
Caledon	Infant and Parochial Schs.	24	38	2	..	2 2 0
Carnteel	Nat. Sch.	..	7	..	1	2 9 0
Carrick	Malinbeg Nat. Sch.	22	26	..	..	..
"	Teelin Nat. Sch.	26	25	..	6	..
Carrickfergus	Model Sch., Belfast Road	46	43	21	10	3 0 0
Carrigallen	Beaghmore Nat. Sch.	..	33	..	..	3 12 0
Cashel	Nat. Sch.	17	21	..	4	..
Castleblaney	Annayalla Nat. Sch.	13	31	..	4	..
"	Drummuck Nat. Sch.	27	25	..	1	..
"	Drollagh Ch. Sch.	..	14	..	1	..
"	Ivy House Sch., Tullyharnett.	..	14	..	..	..
"	Shean Nat. Sch.	20	22	..	..	..
"	Tullyraghan Nat. Sch.	16	17	5	2	..
Castlederg	Nat. Sch.	..	24	..	..	..
Castlerea	Caddlebrook Nat. Sch.	..	14	..	..	..
Castletown	Nat. Schs.	64	30	..	3	..
Castlewellan	No. 2 Nat. Sch.	22	26	..	2	..
"	Annsborough Nat. Sch.	26	22	1	6	0 5 0
Cavan	St. Patrick's Ch. Schs.	21	15	..	..	..
Clare	Nat. Sch.	15	6	4	3	..
Clones	Radeer Park and Killeevan Nat. Sch.	..	65	..	6	..
"	Ture and Radeer Park Nat. Sch.	51	22	..	2	..
Clontibret	Nat. Sch.	17	15	4	11	..
"	Creeve Nat. Sch.	..	16	..	7	..
Coagh	Aughavey Nat. Sch.	..	18	..	4	2 8 0
"	Nat. Sch.	18	13	{2, 4}	..	1 16 0
Coalisland	Infant Sch.	21	22	9	..	1 10 0
Coleraine	Model Sch.	58	66	31	32	..
"	No. 1 Nat. Sch.	13	10	2	..	0 10 0
Comber	Clontomakelly Nat. Sch.	..	33	..	..	..
"	Lisbarnett Nat. Sch.	20	19	..	1	..
"	Male Nat. Sch., High Street.	21	47	2	13	..

List of Schools examined in May 1874—*continued*.

Town.	Where held.	Number of Individuals under Instruction. 1873.	Number of Individuals under Instruction. 1874.	Number of Prizes and Medals Obtained. 1873.	Number of Prizes and Medals Obtained. 1874.	Fees received during the Session 1873–74. £	s.	d.
Connor	Nat. Sch.	28	29	3	..	..		
Convoy	Nat. Sch.	11	8	..	..	0	5	0
Cookstown	Academy, Railway Road	54	32	20	1	1	0	0
"	Nat. Sch., Loy	14	21	3	3	..		
Cooraclare	Nat. Sch.	78	84	26	43	10	0	0
Cork	Model Sch.	48	96	14	28	..		
"	Carmichael Nat. Sch.	43	56	25	19	7	0	0
"	Sunday's Well Nat. Sch.	23	26	5	..	..		
"	Sch. of Art	17	12	..	5	3	15	0
Crosgh	Nat. Sch.	..	24	..	..	..		
Crumlin	Laurelvale Sch.	..	28	..	18	2	15	0
Cullybackey	Nat. Sch.	45	29	12	8	2	0	0
"	Science Class Room		17			1	4	0
Doagh	Nat. Sch.	9	13	1	1	1	5	0
Donegal	Nat. Sch., Waterloo Place	23	14	..	..	1	1	0
Downpatrick	John Street Nat. Sch.	56	29	1	10	..		
Drumagh	Derrinagree Nat. Sch.	50	65	..	..	..		
Drum	Nat. Sch.	..	18	..	..	..		
Drumlough	Nat. Sch.	24	21	..	1	0	10	0
Drummond	Powerscourt Nat. Sch.	..	19	..	8	..		
Dublin	Central Model Sch.	117	231	12	5	..		
"	King's Hospital Sch.	46	46	..	..	..		
"	Ch. of Ireland Young Men's Chris. Assoc.	12	6	2	1	..		
"	Moch. Inst., Lower Abbey Street.	..	35	..	3	2	8	0
"	Methodist Sch., George Street South.	20	11	6	2	..		
"	Santry Sch.	25	26	17	8	3	6	6
Dunadry	Muckamore Nat: Sch.	..	12	..	3	0	12	6
Dundalk	Educ. Inst., St. Dominic's Place.	59	63	44	67	33	1	6
"	Erasmus Smith's Sch.	..	7	..	..	..		
Dungannon	Erasmus Smith's Sch., William Street.	71	80	19	13	..		
Dunmanway	Derrinachara Nat. Sch.	9	26	..	5	22	16	2
"	Model Sch., Mail Coach Road.	53	46	3	15	2	7	0
"	Model Sch., Tonafora	47	39	27	1	1	11	0
Ederney	Moneyvriece Nat. Sch.	9	20	..	4	..		
Enniskillen	Garvery Nat. Sch.	34	25	9	3	0	16	6
"	Model Nat. Sch.	53	69	10	19	3	10	0
Five Mile Town	Nat. Sch.	12	14	7	4	..		
Galway	Model Sch.	30	23	2	6	..		
Garvagh	Nat. Sch., Main Street	..	18	..	1	..		
Gilford	Mill Sch.	52	40	5	9	2	0	0
Glasslough	School House	..	15	..	..	..		
Glenavy	Nat. Sch.	14	13	9	1	..		
Glenties	Female Nat. Sch.	44	31	5	4	..		
Grange O'Neilland	Par. Sch.	30	42	3	9	4	2	0
Grey Abbey	Nat. Sch.	34	25	2	1	1	0	0
Hillsborough	Anahilt, Ballykeel, Lochorne, Nat. Sch.	..	19	..	..	..		
"	Anahilt Endowed Free Sch.	10	28	3	2	..		
"	Clintaugh Nat. Sch.		10					
"	Ballykeel - Ednagonnel Nat. Sch.	..	22	..	..	0	15	0
"	Nat. Sch.	..	5	..	..	0	10	0
"	Boys' Sch.	48	31	..	..	1	10	0
Holywood	Sullivan Sch., High St.	62	79	17	23	6	0	0
Kanturk	Nat. Sch., Strand Street	..	53	..	1	6	0	0
Kells	Tardree Nat. Sch.	16	9	1	..	..		
Kilcar	Keonaghan Nat. Sch.	31	18	5	..	..		
Kilkee	Nat. Sch., Chapel Street	34	75	2	1	10	16	0
Kilkenny	College of St. Kyran, Callan Road.	..	45	..	10	9	5	0
"	Model Sch.	54	45	15	16	5	12	6
Killadysert	Male Nat. Sch.	37	38	7	4	5	10	0
Killinchy	Schoolroom	11	8	..	3	..		

Appendix B.

SCIENCE SCHOOLS. RESULTS.

List of Schools examined in May 1874—*continued.*

Town.	Where held.	Number of Individuals under Instruction.		Number of Prizes and Medals Obtained.		Fees received during the Session 1873–74.
		1873.	1874.	1873.	1874.	£ s. d.
Killybegs	Nat. Sch., Commons	36	26	1	5	..
Killyleagh	Shrigley Sch.-house	30	24	6	8	1 19 0
Kilmurry	Annagh Nat. Sch. (Exam. Com.).	..	..	..	..	..
Kilrea	Nat. Sch.	31	36	1	5	1 18 6
Kilrush	No. 1 Nat. Sch., Henry Street.	48	34	3	8	..
Laragh	Sch.	..	17	..	5	..
Larne	Mod. Agric. Sch., Main Street.	25	34	4	7	4 5 0
"	North End Nat. Sch.	22	12	..	2	..
Laurencetown	Bann Male Nat. Sch.	17	24	6	4	0 14 0
Letterkenny	High Sch., Main St.	25	18	4	4	10 0 0
Lifford	Female Sch.	11	15	..	..	..
Ligoniel	Wolfhill Mill Nat. Sch. and Reading Room.	36	42	8	11	2 0 0
Limerick	Sch. of Art, Athenæum	11	3	..	..	..
Lisburn	Ballymacbrennan Nat. Sch.	20	12	1	..	0 10 0
"	Ballymacward Nat. Sch.	15	6	3	..	..
"	Rushy Hill Nat. Sch.	19	22			
"	Cargacroy Nat. Sch.	..	25	..	1	2 8 0
"	Hill Hall Nat. Sch.	..	28	..	..	..
"	Knockmore Sch.	20	13	..	..	0 17 0
"	Ligacurry Nat. Sch.	34	30	..	1	0 13 6
"	Market Square Nat. Sch.	43	33	9	7	1 0 0
"	Prospect Hill Friends' Sch.	..	25	..	7	1 12 6
"	Railway St. Nat. Sch.	33	43	1	4	2 18 6
Lisded	Derrygonnelly Market House	31	16	1	..	..
"	Nat. Sch.					
Londonderry	Erasmus Smith's Sch.	27	24	..	..	3 3 0
"	Gwyn's Char. Inst.	45	48	3	3	2 10 0
"	Male Nat. Sch.	55	84	3	22	19 7 6
Loughgilly	Lisdrunchor Nat. Sch.	..	33	..	4	..
Lurgan	Model Sch.	74	148	6	19	..
Macosquin	Nat. Sch.	..	15	..	1	..
Magherafelt	No. 2 Nat. Sch.	41	29	11	3	1 7 0
Manor Cunningham	Errity Nat. Sch.	27	8	..	..	..
Markethill	Brackley Nat. Sch.	24	15	6	8	..
"	Coolmalish Nat. Sch.	..	16	..	..	2 14 0
"	Nat. Sch.	38	22	2	4	1 10 0
Milford	Male Nat. Sch.	..	24	..	..	1 12 6
Millford	Nat. Sch.	15	23	2	7	2 0 0
Millstreet	Nat. Sch.	33	44	..	1	..
Milltown	Male Nat. Sch.	..	17	..	..	..
Moira	Brookfield's Agr. Sch.	..	13	..	7	28 0 0
"	Nat. Sch.	..	15	..	2	..
Monaghan	Model Sch., North Street	80	..	23	28 2 B.	5 9 0
"	Ternaneal Nat. Sch.	..	39	..	10	..
Moneymore	Draper's Company's Sch. House, High Street.	20	19	3	..	2 17
"	Ballygoney Nat Sch.	..	41	..	2	2 2 0
"	Tamlaght Sch.	22	33	..	2	2 11 0
Mount Charles	Drincoe Nat. Sch.	19	29	1	..	..
"	Glencoagh Nat. Sch.	26	25	4	..	..
"	Erasmus Smith's Sch.	..	5	..	1	..
Mountmellick	Provincial Sch., Henry Street.	63	..	14	5	7 8 6
Mount Norris	School House	16	17	..	3	..
Mossley	Nat. Sch.	..	57	..	16	2 5 0
Moy	No. 2 Nat. Sch.	11	46	6	18	3 5 0
Moys	Lemgare Nat. Sch.	18	29	..	..	..
"	Nat. Sch.	43	34	..	5	5 12 0
Newbliss	Dawson Nat. Sch. / Tattenclave Nat. Sch.	61	37	21	8	..
"	Latnamard Nat. Sch.	44	42	..	17	..
"	Nat. Sch.	23	24	3	..	..
"	Nat. Sch., Drumhilla	..	..	..	6	..

List of Schools examined in May 1874—*continued.*

Town.	Where held.	Number of Individuals under Instruction.		Number of Prizes and Medals Obtained.		Fees received during the Session 1873–74.
		1873.	1874.	1873.	1874.	£ s. d.
Newmarket	Meelin Nat. Sch.	..	36	..	1	6 0 0
"	Nat. Sch.	81	..	3	..	..
Newmarket-on-Fergus	Nat. Sch.	22	13	..	..	..
Newtownards	Assembly Rooms	..	32	..	..	..
"	Model Sch.	103	60	40	17	..
Newtonbarry	Nat. Sch.	..	12	..	..	..
Omagh	Model Sch.	60	58	37	22	10 15 6
Portadown	Edenderry Nat. Sch.	52	20	3	4	1 10 0
Portaferry	Ballyphilip Nat. Sch.	54	13	7	14	0 12 6
"	Nat. Sch.		35		..	1 18 6
Portrush	No. 2 Nat. Sch.	29	25	1	9	..
Portstewart	Nat. Sch.	13	14	1	2	..
Poyntzpass	Nat. Sch.	52	55	14	1	..
"	Tannyokey Nat. Sch.	41	53	16	31	9 18 0
Queenstown	Nat. Sch.	28	49	4	18	5 0 0
Quin	Male Nat. Sch.	..	19	..	1	..
Randalstown	No. 2 Nat. Sch.	17	29	1	..	..
Rathfryland	Town Hall	12	13	3	2	0 13 0
Rathkeale	No. 2 Nat. Sch.	..	26	..	..	..
Rathmore	Nat. Sch.	69	15	..	..	..
Rathkill	Ballinahinch Nat. Sch.	15	31	5	8	6 10 0
Roscrea	Young Men's Chris. Assoc.	22	15	11	7	2 10 0
Rosetta	Nat. Sch.	..	39	..	3	..
Rosles	Cordooglagh Nat. Sch.	..	21	..	2	..
"	Salco Methodist Sch.	19	14	10	1	1 2 6
Rosdoney	Nat. Sch.	..	15	..	..	..
St. Johnston	Nat. Sch., Meeting House Street	..	23	..	2	1 2 6
Sandholes	Nat. Sch.	..	36	..	13	..
Sheriff	Nat. Sch.	50	41	2	3	..
Stewartstown	Nat. Sch., Arboe	..	18	..	1	..
"	Ballymaguire Nat. Sch.	30	24	6	4	..
"	Donaghy Nat. Sch	..	24	..	4	..
"	No. 2 Nat. Sch.	42	39	7	10	2 11 0
Strabane	Miss Browne's Sch., Abercorn Square.	10	10	..	..	..
"	Tullywisker Nat. Sch.	11	8	..	1	..
Templepatrick	Ballyntoag Nat. Sch.	..	11	..	..	..
"	Loan Ends Sch.	22	7	..	1	..
Toome Bridge	Taylorstown, South Nat. Sch.	15	12	1	1	..
Trim	Model Sch.	81	56	19	3	..
Tubbercurry	Court House, Whitehall Street.	..	31	..	..	13 10 0
Tulla	Nat. Sch.	16	15	1	..	..
Turlough	Nat. Sch.	30	20	1	1	..
Warinr's Town	Nat. Sch.	..	32	..	3	..
Waterford	Model Sch.	42	41	6	7	1 17 6
Whitehouse	Nat. Sch.	..	22	..	2	1 11 0
	Totals for Ireland	6,032	7,527	1,002	1,333	489 17 2
	Totals for the United Kingdom.	40,250	53,456	6,762	9,554	8,797 17 8½

11. TABLE showing the CLASSES, SUBJECTS taught, and NUMBER of STUDENTS in each Subject in all SCIENCE SCHOOLS in existence in January 1875.

Town.	Where held.	Total No. of Individual Students.	I. Practical, Plane, and Solid Geometry.	II. Machine Construction and Drawing.	III. Building Construction.	IV. Naval Architecture.	V. Pure Mathematics. Stages 1, 2, 3.	V. Pure Mathematics. Stages 4 & 5.	V. Pure Mathematics. Stages 6 & 7.	VI. Theoretical Mechanics.	VII. Applied Mechanics.	VIII. Acoustics, Light, and Heat.	IX. Magnetism and Electricity.	X. Inorganic Chemistry.	XI. Organic Chemistry.	XII. Geology.	XIII. Mineralogy.	XIV. Animal Physiology.	XV. Elementary Botany.	XVI. and XVII. General Biology.	XVIII. Principles of Mining.	XIX. Metallurgy.	XX. Navigation.	XXI. Nautical Astronomy.	XXII. Steam.	XXIII. Physical Geography.
	ENGLAND AND WALES.																									
Aberdare - -	British School - -	5	..	..	..	..	5	..	..	..	..	..	..	..	..	..	..	..	..	..	..	..	..	..	..	5
Abergavenny -	National School - -	15	..	..	..	..	15	..	..	..	..	..	..	..	..	..	..	..	..	..	..	..	..	..	..	..
Accrington -	Co-operative Hall - -	48	..	16	..	..	12	..	..	..	8	20	20	28	9	..	..	12	..	7	..	..	..	..	11	15
" -	Mechanics' Institution -	60	2	28	..	..	..	..	..	..	..	14	16	21	..	..	..	4	..	2	..	..	..	..	..	12
" -	New Jerusalem British School.	16	..	..	..	..	8	..	..	..	..	13	..	..	..	..	..	..	..	..	..	..	..	..	..	15
" -	St. James' National School	20	..	..	..	..	..	..	..	..	..	18	20	..	..	..	..	16	..	..	..	..	..	..	..	20
" -	Wesleyan Schools - -	31	..	..	..	..	5	..	..	..	..	11	22	..	..	7	..	7	..	..	..	..	..	..	..	6
Almondbury -	King James' Grammar School.	32	..	..	..	..	21	..	..	..	..	..	..	25	..	..	..	..	..	..	..	..	..	..	..	..
Alton - -	*Boys' National School* -	18	..	..	..	..	..	..	..	..	..	..	18	..	..	..	..	12	..	..	..	..	..	..	..	..
Altrincham -	Literary Institution -	14	..	..	..	..	..	..	..	..	..	..	..	..	..	..	..	..	..	..	..	..	..	..	..	14
Apperley Bridge	*Mechanics' Institution* -	16	..	..	..	..	..	..	..	..	..	..	..	..	..	..	..	16	..	..	..	..	..	..	..	..
Ashburton -	*Academy, East Street* -	20	..	..	..	..	..	..	..	..	..	..	..	..	..	..	..	..	..	..	..	..	..	..	..	20
Ashby - de - la - Zouch.	Mutual Improvement Society Grammar Schools.	39	..	..	..	..	12	..	..	..	..	..	30	26	..	..	..	..	..	..	..	..	..	..	..	..
Ashford -	*British School* - -	11	..	..	..	..	..	..	..	..	..	..	..	..	..	..	..	..	..	..	..	..	..	..	..	11
Ashton - under - Lyne.	Albion School - -	127	10	30	..	..	25	..	..	..	..	..	..	26	10	..	..	..	..	..	..	..	..	..	..	72
" -	British School, Trafalgar Sq.	93	..	63	..	..	26	..	..	..	..	..	..	..	..	..	..	..	..	..	..	..	..	..	..	..
" -	Dukinfield Hall School -	10	8	..	..	..	4	..	..	4	..	..	..	..	..	..	..	..	..	..	..	..	..	..	34	56
" -	Dukinfield Village Library School.	39	17	9	8	..	..	..	..	..	..	..	..	12	..	..	..	10	..	..	..	..	..	..	..	..
" -	Mechanics' Institution -	30	26	26	26	..	10	..	..	..	10	..	..	..	..	..	..	..	..	..	..	..	..	..	..	..
" -	*Parish Church School* -	20	..	..	..	..	..	..	..	..	..	..	..	..	..	..	..	..	..	..	..	..	..	..	..	20

Aspatria -	Agricultural School -	8	..	..	..	..	8	..	..	..	..	..	..	..	..	..	..	8	..	..	..	..	..	..	..	..	30
Aspley Guise -	*British School* -	21	..	..	..	..	..	..	..	..	..	12	..	10	..	..	..	..	..	..	..	..	..	..	..	..	..
Audenshaw -	British School -	12	..	..	..	..	4	..	..	..	..	8	8	4	..	..	..	8	..	..	..	..	..	..	..	..	..
Aylesbury -	Endowed School -	18	..	..	..	..	4	..	..	..	..	8	7	..	..	..	..	11	..	..	..	..	..	..	..	..	..
Bacup -	Mechanics' Institute -	22	..	..	..	..	22	..	..	..	..	8	7	..	..	..	..	..	..	..	..	..	..	..	..	..	..
Baildon -	Church of England School -	7	1	..	..	..	..	..	..	..	..	..	..	6	..	..	..	..	..	..	..	..	..	..	..	..	..
" -	Mechanics' Institute -	5	..	..	..	..	..	..	..	..	..	..	..	..	..	..	..	..	..	..	..	..	..	..	..	..	10
Balderstone -	National School -	12	..	..	..	..	12	..	..	12	..	10	..	..	..	..	..	..	..	..	..	..	..	..	..	..	40
Baldock -	*British School* -	20	..	..	..	..	..	..	..	..	..	..	..	..	..	..	..	..	..	..	..	..	..	..	..	..	40
Banbury -	British School -	38	16	..	..	..	20	..	..	8	..	14	14	..	..	..	..	14	..	..	..	..	..	..	..	..	30
" -	Cherwell British School -	24	..	..	..	..	10	..	..	..	..	..	..	..	..	10	..	..	..	..	..	..	..	..	..	..	..
Bangor -	National School -	6	6	..	..	..	..	..	..	..	..	..	..	..	..	..	..	..	..	..	..	..	..	..	..	..	..
" -	Normal College -	60	..	..	..	..	60	..	..	60	..	60	..	..	..	..	..	60	60	..	..	..	..	..	..	..	..
" -	Upper Bangor National School, Hill Street.	..	..	..	..	..	..	..	..	..	..	..	..	..	..	..	..	..	..	..	..	..	..	..	..	..	..
Barnard Castle	Mechanics' Institute -	..	..	..	..	..	..	..	..	..	..	..	..	..	..	..	..	..	..	..	..	..	..	..	..	..	..
" -	Wesleyan School -	41	..	..	..	..	14	..	..	..	..	..	..	..	..	..	..	11	..	..	..	..	..	..	..	..	..
Barnsley -	Boys' National School -	..	..	..	..	..	..	..	..	..	..	..	..	..	..	..	..	..	..	..	..	..	..	..	..	..	..
" -	School of Art -	..	..	..	..	..	..	..	..	..	..	..	..	..	..	..	..	..	..	..	..	..	..	..	..	..	..
Barnstaple -	Blue-coat School -	14	..	..	..	..	..	..	..	..	..	..	..	..	..	..	..	..	..	..	..	..	..	..	..	..	14
" -	Literary and Scientific Institute.	48	..	..	..	..	48	..	..	..	..	..	48	..	..	..	..	..	..	..	..	..	..	..	..	..	..
" -	Wesleyan Day School -	40	..	..	..	..	..	..	..	..	..	..	40	..	..	..	..	..	..	..	..	..	..	..	..	..	40
Barton-on-Humber.	*Wesleyan School* -	28	..	..	..	..	28	..	..	..	..	..	..	..	..	..	..	..	..	..	..	..	..	..	..	..	..
Basford -	*Lecture Hall* -	20	..	..	..	..	..	..	..	..	..	..	..	..	..	10	..	..	..	..	..	..	..	..	..	..	40
Bath -	Weston Boys' School -	16	..	..	..	..	..	..	..	..	..	..	16	..	..	..	..	..	..	..	..	..	..	..	..	..	..
" -	Weymouth House National School.	16	..	..	..	..	..	..	..	..	..	16	..	..	..	..	..	..	..	..	..	..	..	..	..	..	16
Batley -	Working Men's Club and Institute.	18	..	..	..	..	..	..	..	..	..	..	..	18	..	..	..	..	..	..	..	..	..	..	..	..	..
Bedford -	Commercial School -	100	..	..	..	..	18	..	..	..	..	88	18	80	..	18	..	..	..	..	..	..	..	..	..	..	..
Bellington	Cambois Colliery School -	10	10	..	..	..	7	..	..	..	..	..	..	..	..	..	..	..	..	..	..	..	..	..	..	..	7
Belmonster	Boys' National School -	6	..	..	..	..	6	..	..	..	..	..	..	..	..	..	..	..	..	..	..	..	..	..	..	..	..
Bere Regis	Boys' National School -	9	..	..	..	..	..	..	..	..	..	7	9	..	..	..	..	..	..	..	..	..	..	..	..	..	..
Berwick-on-Tweed.	British School -	40	10	..	..	..	..	..	..	..	..	..	..	..	..	..	..	..	..	..	..	..	..	..	..	..	40
Beverley -	Literary Institute -	20	..	..	..	..	20	..	..	..	..	..	..	..	..	..	..	..	..	..	..	..	..	..	..	..	..
" -	Wesleyan Day School -	..	..	..	..	..	..	..	..	..	..	..	..	..	..	..	..	..	..	..	..	..	..	..	..	..	..
Bewley -	Boys' School, Wrinkhall	20	..	..	..	..	..	..	..	..	..	..	..	..	..	..	..	20	..	..	..	..	..	..	..	..	..
[illegible] -	Boys' School -	40	..	..	..	..	..	..	..	..	10	10	10	10	10	..	..	..	..	..	..	..	..	..	..	..	10
[illegible] -	Boys' St. Martin's Boys' School.	20	..	..	..	..	..	..	..	..	..	..	..	20	..	..	..	20	..	..	..	..	..	..	..	..	..
" -	Town Hall and Free Library	26	..	..	..	..	..	..	..	..	..	8	7	18	..	..	..	18	..	..	..	..	..	..	..	..	..
Bexley -	Grammar School -	20	..	..	..	..	20	..	..	20	..	20	..	..	..	..	..	..	..	..	..	..	..	..	..	..	20
" -	Mechanics' Institute -	48	..	..	..	..	..	..	..	..	..	..	37	18	13	..	..	..	..	..	..	..	..	..	..	..	..

Table showing the Classes, Subjects taught, and Number of Students, in all Science Schools, &c.—*continued*.

Town.	Where held.	Total No. of Individual Students.	I. Practical, Plane, and Solid Geometry.	II. Construction and Drawing.	III. Construction.	IV. Naval Architecture.	V. Pure Mathematics. Stages. 1, 2, 3.	4 & 5.	6 & 7.	VI. Theoretical Mechanics.	VII. Applied Mechanics.	VIII. Acoustics, Light, and Heat.	IX. Magnetism and Electricity.	X. Inorganic Chemistry.	XI. Organic Chemistry.	XII. Geology.	XIII. Mineralogy.	XIV. Animal Physiology.	XV. Elementary Botany.	XVI. and XVII. General Biology.	XVIII. Principles of Mining.	XIX. Metallurgy.	XX. Navigation.	XXI. Nautical Astronomy.	XXII. Steam.	XXIII. Physical Geography.
Birkenhead -	Church of England St. Paul's School.	29	..	..	..	..	11	..	..	..	..	5	..	10	..	..	..	12	..	..	..	..	..	..	..	17
Birmingham -	Baptist Schoolroom - -	16	8	13	..	..	..	..	..	..	..	..	..	..	..	..	..	..	..	..	..	..	..	..	..	..
" -	Bishop Ryder's Nat. School	66	..	..	..	..	..	..	..	..	..	2	66	..	..	10	..	30	..	..	..	..	..	..	..	2
" -	Bloomsbury Institute -	14	..	6	1	..	..	..	..	..	..	..	7	..	..	..	..	..	..	..	..	..	..	..	..	7
" -	Blue Coat School - -	..	..	..	..	..	..	..	..	..	..	..	..	..	..	..	..	..	..	..	..	..	..	..	..	..
" -	Board School, Farm Street																									
" -	Board School, Goodrich Street - - -	405																								
" -	Board School, Stuart Street																									
" -	Cornwall Works, Soho -		10	29	..	..	13	..	..	..	..	28	43	145	..	40	..	20	17	..	..	..	..	..	..	101
" -	Midland Institution -		..	29	..	..	13	..	..	..	..	..	..	..	..	..	..	..	..	..	..	..	..	..	..	..
" -	British School, Severn Street	105	..	75	..	.	..	..	..	..	..	35	35	15	..	20	..	20	..	..	..	..	..	..	..	20
" -	*Christ Church School, Stratford Road.*	16	..	..	..	..	10	..	..	..	..	..	12	14	..	..	..	..	..	..	..	..	..	..	..	..
" -	Church of the Saviour School.	71	..	..	..	..	..	..	..	..	..	..	6	8	..	26	..	..	15	..	..	..	..	..	..	40
" -	Circus Chapel - -	70	..	..	..	..	..	..	..	..	..	..	..	12	..	..	..	45	..	..	..	..	..	..	..	25
" -	Edgbaston Congregational Chapel.	71	..	.	..	..	..	..	..	..	..	46	..	..	..	..	..	62	..	..	..	..	..	..	..	..
" -	Farm Street School - -	48	..	..	..	..	..	..	..	..	..	..	..	..	..	..	..	..	..	..	..	..	..	..	..	48
" -	Friends' Bible Mission Room	75	..	..	..	..	33	..	..	..	..	..	38	31	..	..	..	..	..	..	..	..	..	..	..	..
" -	*Hurst Street School*	99	..	..	..	..	..	..	..	..	..	..	25	..	..	..	..	7	..	..	..	..	..	..	..	85
" -	*King Edward School* -	25	..	..	..	..	..	..	..	..	..	..	..	..	..	..	..	..	..	..	..	..	..	..	..	25
" -	Methodist New Congregational School, Hockley Street.	19	..	..	..	..	..	..	..	..	..	..	15	..	..	..	..	14	..	..	..	..	..	..	..	..
" -	Middle Class School, Frederick Street.	85	..	..	..	..	..	..	..	..	..	..	85	57	..	..	..	..	..	..	..	..	..	..	..	57

Appendix B.

SCIENCE SCHOOLS AND CLASSES. SUBJECTS TAUGHT, &c.

" -	St. Barnabas' School	30	..	..	..	..	..	..	..	..	..	18	..	..	..	..	..	..	..	..	..	..	..	..	..	..	..	26
" -	St. George's School, Great Russell Street.	30	..	..	..	..	..	..	..	..	..	..	..	..	..	..	..	..	..	..	..	..	..	..	..	..	..	..
" -	St. George's School, Smith Street.	15	..	12	3	..	..	..	..	..	..	..	..	..	..	..	..	..	..	..	..	..	..	..	..	..	..	..
" -	St. Luke's School - -	..	..	..	..	..	..	..	..	..	..	..	..	..	..	..	..	..	..	..	..	..	..	..	..	..	..	..
" -	St. Paul's School, Spencer Street.	25	..	..	..	..	..	..	..	..	..	..	25	..	..	..	..	..	25	..	..	..	..	..	..	..	..	..
" -	School of Art, Paradise Street.	59	..	36	23	..	..	..	..	..	..	..	..	..	..	..	..	..	..	..	..	..	..	..	..	..	..	..
" -	Spring Hill Chapel School -	20	..	..	..	..	..	..	..	..	..	..	..	..	..	..	..	..	16	..	..	..	..	..	..	..	..	10
" -	The Institute, Howard Street.	100	..	23	..	..	32	..	..	..	..	..	34	32	..	..	..	..	..	..	..	..	..	..	..	..	..	48
" -	Wesleyan School, St. Martin's Street, Islington.	10	..	..	..	..	..	..	..	..	..	..	..	..	..	..	..	..	10	..	..	..	..	..	..	..	..	..
" -	Young Men's Christian Association.	92	..	6	7	..	5	..	..	19	..	..	25	..	..	..	..	..	..	47	..	..	..	..	..	..	..	..
Birstall - -	Mechanics' Institution -	31	..	..	..	..	2	..	..	27	..	27	27	27	2	..	..	..	..	..	..	..	..	..	..	..	..	27
Blackburn -	Bank Top British School, Chapel Street.	12	..	..	..	..	8	..	..	..	..	..	..	11	10	..	..	..	..	..	..	..	..	..	..	..	..	..
" -	Christ Church National School.	19	..	..	..	..	19	..	..	..	..	..	19	..	..	..	..	..	..	..	..	..	..	..	..	..	..	13
" -	Congregational School -	11	..	..	..	..	..	..	..	..	..	..	9	..	..	..	..	..	10	..	..	..	..	..	..	..	..	9
" -	*New Jerusalem School* -	11	..	..	5	..	..	..	..	..	..	5	7	..	..	..	..	..	..	..	..	..	..	..	..	..	..	..
" -	*St. John's School* - -	24	..	..	..	..	..	..	..	..	..	..	24	..	..	..	..	..	..	..	..	..	..	..	..	..	..	24
" -	*St. Michael's School, Whalley Road.*	22	..	..	..	..	..	..	..	..	..	..	22	..	..	..	..	..	22	..	..	..	..	..	..	..	..	..
" -	St. Peter's School - -	50	..	..	..	..	10	..	..	..	..	10	30	15	..	..	..	..	..	..	..	..	..	..	..	..	15	20
" -	Science and Art School -	130	..	7	4	..	23	..	..	25	..	27	70	50	..	27	..	..	47	..	..	10	..	..	..	..	16	50
Blackley -	National School - -	25	..	..	..	..	..	..	..	..	..	..	..	15	..	..	..	..	..	..	..	..	..	..	..	..	..	17
Blaenavon -	Wesleyan School - -	23	..	..	..	..	..	..	..	..	..	18	..	..	..	..	..	..	..	..	..	..	..	..	..	..	..	13
Blaydon-on-Tyne	St. Cuthbert's National School.	36	15	15	14	..	..	..	..	..	14	..	..	..	..	..	..	..	..	..	..	..	..	..	..	..	..	..
Blue Pits -	Congregational School -	..	..	..	..	..	..	..	..	..	..	..	..	..	..	..	..	..	..	..	..	..	..	..	..	..	..	..
Bodmin -	*National School* - -	33	..	..	..	..	..	..	..	..	..	..	..	..	..	..	..	..	17	..	..	..	..	..	..	..	..	17
Bolton - -	*Christ Church National School.*	8	..	..	..	..	..	..	..	..	..	..	..	..	..	..	..	..	..	..	..	..	..	..	..	..	..	8
" - -	*Emmanuel School* - -	9	..	..	..	..	7	..	..	..	..	..	..	..	..	..	..	..	..	..	..	..	..	..	..	..	..	9
" - -	Irish Literary Institute -	..	..	..	..	..	..	..	..	..	..	..	..	..	..	..	..	..	..	..	..	..	..	..	..	..	..	..
" - -	Mechanics' Institute -	122	100	90	15	..	..	..	..	..	20	..	..	17	..	..	..	..	..	..	..	..	..	..	..	..	20	..
" - -	National School, Trinity Street.	15	..	..	..	..	..	..	..	15	..	14	14	..	..	..	..	..	..	..	..	..	..	..	..	..	..	..
" - -	*Palatine Buildings* - -	20	..	..	..	..	..	..	..	..	..	..	..	..	..	..	..	..	20	..	..	..	..	..	..	..	..	..
" - -	Science and Art School, Church Institute.	52	6	27	3	..	21	..	..	..	..	..	..	15	..	..	..	..	..	..	..	..	..	..	..	..	..	..

Table showing the Classes, Subjects taught, and Number of Students, in all Science Schools, &c.—*continued.*

Town.	Where held.	Total No. of Individual Students.	I. Practical, Plane, and Solid Geometry.	II. Machine Construction and Drawing.	III. Building Construction.	IV. Naval Architecture.	V. Pure Mathematics Stages 1, 2, 3.	V. Pure Mathematics Stages 4 & 5.	V. Pure Mathematics Stages 6 & 7.	VI. Theoretical Mechanics.	VII. Applied Mechanics.	VIII. Acoustics, Light, and Heat.	IX. Magnetism and Electricity.	X. Inorganic Chemistry.	XI. Organic Chemistry.	XII. Geology.	XIII. Mineralogy.	XIV. Animal Physiology.	XV. Elementary Botany.	XVI. and XVII. General Biology.	XVIII. Principles of Mining.	XIX. Metallurgy.	XX. Navigation.	XXI. Nautical Astronomy.	XXII. Steam.	XXIII. Physical Geography.
Bolton - -	*Sunnyside Institute* -	12	12	..	..	..	6	..	..	..	..	..	..	..	..	..	..	..	..	..	..	..	..	..	..	..
" - -	Wesleyan School, Fletcher Street.	18	..	..	..	..	5	..	..	..	..	6	..	..	..	..	..	15	..	..	..	..	..	..	..	10
Bootle - -	*St. John's National School*	45	..	..	..	..	..	..	..	..	..	..	..	..	..	..	..	..	..	..	..	..	..	..	..	45
Boston - -	National Schools - -	11	..	..	..	..	5	..	..	..	..	..	..	..	..	..	..	..	..	..	..	..	5	..	..	11
Bradford -	All Saints' School - -	19	..	..	..	..	3	..	..	..	..	..	16	..	..	5	..	..	..	..	..	..	..	..	..	..
" - -	Boro', West, School - -	30	..	..	..	..	12	..	..	..	..	..	20	..	..	..	..	..	..	..	..	..	..	..	..	26
" - -	Chemists' Association -	25	..	..	..	..	..	..	..	..	..	12	12	13	..	..	..	..	..	..	..	..	..	..	..	..
" - -	*Collegiate Chapel Day School.*	10	..	..	..	..	..	..	..	..	..	10	..	..	..	..	..	..	..	..	..	..	..	..	..	10
" - -	Collegiate School, Little Horton Lane.	20	..	..	..	..	8	..	..	..	..	..	20	15	..	..	..	..	..	..	..	..	..	..	..	20
" - -	*Fairfield House School* -	20	..	..	..	..	..	..	..	..	..	..	20	..	..	..	..	..	..	..	..	..	..	..	..	..
" - -	Girls' Middle School -	25	..	..	..	..	..	..	..	..	..	..	..	..	..	25	..	..	..	..	..	..	..	..	..	..
" - -	*Grammar School, Manor Road.*	176	..	..	..	..	100	..	..	..	..	163	163	96	..	..	..	..	..	..	..	..	..	..	..	..
" - -	Hallfield School - -	30	..	..	..	..	12	..	..	..	..	20	20	5	..	..	..	..	..	..	..	..	..	..	..	30
" - -	Manchester Road School -	20	..	..	..	..	..	..	..	..	..	..	18	..	..	6	..	11	..	..	..	..	..	..	..	17
" - -	Manningham, St. Paul's National School.	13	..	..	..	..	..	..	..	..	..	..	10	10	..	..	..	..	..	..	..	..	..	..	..	..
" - -	Model School - - -	..	..	..	..	..	..	..	..	..	..	..	..	..	..	..	..	..	..	..	..	..	..	..	..	..
" - -	Parish Church School -	30	..	..	..	..	19	..	..	8	..	..	..	15	..	..	..	..	..	..	..	..	..	..	..	22
" - -	St. James' School - -	20	..	..	..	..	..	..	..	..	..	20	..	..	..	..	..	..	..	..	..	..	..	..	..	..
" - -	School of Art, Church Institute.	30	30	..	..	..	..	..	..	..	..	..	..	5	4	..	..	..	..	..	..	..	..	..	..	..
" - -	School of Art, Grammar School, North Parade.	..	..	..	..	..	..	..	..	..	..	..	..	..	..	..	..	..	..	..	..	..	..	..	..	..
" - -	School of Art, Mechanics' Institute.	142	53	..	47	..	12	..	..	..	..	10	11	37	10	9	..	9	11	..	..	..	..	..	..	..

11. *Numbers taught in each Subject.*

Braintree -	Public School, Manor Street -	20	..	..	..	..	10	..	..	..	..	..	..	..	..	..	..	7	17	..	..	7	..	..	..	..	18
Brecon -	Institution - - -	7	..	..	..	..	..	..	..	..	..	..	..	..	..	..	..	..	..	..	..	..	..	..	..	..	18
Brecon -	Wesleyan Day School, Lion Street.	18	..	..	..	..	..	..	..	..	..	..	..	..	..	..	..	..	..	..	..	..	..	..	..	..	..
Bresedon -	*Boys' School* - - -	25	..	..	..	..	..	..	..	..	..	..	25	..	..	..	..	..	..	..	..	..	..	..	..	..	..
Bridport -	Ladies School, West Street	16	..	..	..	..	..	..	..	..	..	12	..	..	..	..	..	..	12	..	..	..	..	..	..	..	16
" -	School of Science and Art and General School.	64	..	..	..	..	5	..	..	..	..	21	..	..	..	5	..	10	..	..	..	..	..	..	..	..	54
Brierfield -	*National School* - -	7	..	..	..	..	..	..	..	..	..	..	7	..	..	..	..	..	..	..	..	..	..	..	..	..	7
Brierley Hill -	Albion House School -	24	..	..	..	..	..	..	..	..	..	5	..	9	..	3	..	16	..	..	..	..	..	..	..	..	10
Brighouse -	Mechanics' Institute -	30	9	9	..	..	..	..	..	..	..	..	8	21	..	..	..	..	..	..	..	..	..	..	..	..	..
Brightlingsea -	Wesleyan Day School -	12	..	..	..	..	..	..	..	..	..	..	..	..	..	..	..	..	..	..	..	..	..	..	..	..	12
Brighton -	Board School, Hanover Terrace.	20	..	..	..	..	..	..	..	..	..	..	..	..	..	..	..	10	..	..	..	..	..	..	..	..	10
" -	Board School, Sussex Street	31	..	..	..	..	..	..	..	..	..	..	7	..	..	..	..	..	..	..	..	..	..	..	..	..	24
" -	Elliot Memorial School, Mount Street.	6	..	..	..	..	..	..	..	..	..	..	..	..	..	..	..	..	..	..	..	..	..	..	..	..	6
" -	School of Art, Royal Pavilion,	28	..	..	28	..	..	..	..	..	..	..	..	..	..	..	..	..	..	..	..	..	..	..	..	..	..
Bristol - -	British School, Red Cross Street.	60	..	..	..	..	6	..	..	..	..	30	50	..	..	..	..	10	..	..	..	..	..	..	..	..	..
" - -	Clifton National School -	12	..	..	..	..	..	..	..	..	..	..	..	..	..	..	..	..	..	..	..	..	..	..	..	..	12
" - -	Countership British School-	80	20	36	14	..	18	..	..	..	..	9	..	..	..	..	..	..	..	..	..	..	..	..	..	..	..
" - -	Redcliffe Blue School, Pile Street.	28	..	..	..	..	..	..	..	..	..	..	..	..	..	..	..	..	..	..	..	..	..	..	..	..	28
" - -	Russell Town British School	52	..	..	..	..	6	..	..	..	..	..	..	..	..	..	..	..	..	..	..	..	..	..	..	..	52
" - -	St. James' School, The Barton.	16	..	..	..	..	..	..	..	..	..	..	..	..	..	..	..	16	..	..	..	..	..	..	..	..	..
" - -	St. Philip's Board School -	..	..	..	..	..	..	..	..	..	..	..	..	..	..	..	..	..	..	..	..	..	..	..	..	..	..
" - -	Trade and Mining Schools -	157	12	4	7	..	30	..	..	21	..	68	68	92	15	..	..	..	..	16	..	..	12	..	6	..	..
" - -	Wesleyan School, North Street.	32	..	..	..	..	..	..	..	..	..	..	..	..	..	..	..	27	..	..	..	..	..	..	..	..	27
Briton Ferry -	*Working Men's Club and Institute.*	21	..	..	..	..	..	..	..	..	..	..	21	21	..	..	..	..	..	..	..	..	..	..	..	..	..
Bromsgrove -	School of Art - - -	12	..	..	..	..	..	..	..	..	..	..	..	12	..	..	..	12	..	..	..	..	..	..	..	..	..
Bromyard -	*British School* - -	17	..	..	..	..	..	..	..	..	..	..	..	..	..	..	..	17	..	..	..	..	..	..	..	..	17
Budock - -	National School - -	16	..	..	..	..	..	..	..	..	..	9	..	..	..	..	..	..	..	..	..	..	..	..	..	..	16
Burley - in - Wharfdale.	*Lecture Hall* - - -	12	..	..	..	..	..	..	..	..	..	..	..	..	..	..	..	..	..	..	..	..	..	..	..	..	12
Burnley - -	Carlton Road School -	40	..	..	..	..	30	..	..	30	..	..	..	30	..	..	..	..	..	..	..	..	..	..	..	..	..
" - -	Church of England Literary Institute.	38	..	12	6	..	..	..	..	..	..	..	..	14	..	5	..	10	..	..	..	..	..	..	..	..	12
" - -	*Grammar School, North Parade.*	22	..	..	..	..	10	..	..	..	..	..	..	10	..	8	..	..	8	..	..	..	..	..	..	..	..
" - -	Mechanics' Institute -	70	..	15	12	..	24	..	..	..	..	27	8	15	..	7	..	21	..	..	..	..	..	..	..	..	9
" - -	Wesleyan School, Fulledge -	52	..	..	..	..	..	..	..	..	..	14	47	28	..	16	..	..	..	..	..	..	..	..	..	..	16

Table showing the Classes, Subjects taught, and Number of Students, in all Science Schools, &c.—*continued.*

Town.	Where held.	Total No. of Individual Students.	I. Practical, Plane, and Solid Geometry.	II. Machine Construction and Drawing.	III. Building Construction.	IV. Naval Architecture.	V. Pure Mathematics. Stages 1, 2, 3.	V. Pure Mathematics. Stages 4 & 5.	V. Pure Mathematics. Stages 6 & 7.	VI. Theoretical Mechanics.	VII. Applied Mechanics.	VIII. Acoustics, Light, and Heat.	IX. Magnetism and Electricity.	X. Inorganic Chemistry.	XI. Organic Chemistry.	XII. Geology.	XIII. Mineralogy.	XIV. Animal Physiology.	XV. Elementary Botany.	XVI. and XVII. General Biology.	XVIII. Principles of Mining.	XIX. Metallurgy.	XX. Navigation.	XXI. Nautical Astronomy.	XXII. Steam.	XXIII. Physical Geography.
Burnley - -	Wesleyan School, Red Lion Street.	10	..	..	..	..	10	..	..	..	..	..	..	..	..	..	..	..	..	..	..	..	..	..	..	..
Burslem -	Wedgwood Institute -	73	18	9	9	..	10	..	..	5	..	..	10	52	..	6	..	6	..	..	..	..	..	..	..	5
Burton Latimer	Endowed School - -	21	..	..	..	..	..	..	..	..	..	21	..	..	..	..	..	..	..	..	..	..	..	..	..	..
Burton-on-Trent	School of Science - -	30	..	..	..	..	14	..	..	..	..	30	30	30	..	..	..	30	..	..	..	..	..	..	..	30
Bury - -	Athenæum - - -	89	49	62	22	..	14	..	..	..	14	10	20	16	27	..	..	..	..	..	..	..	..	..	..	..
" - -	*British School* - -	8	..	..	..	..	8	..	..	..	..	..	..	..	..	..	..	..	..	..	..	..	..	..	..	..
" - -	Brunswick School - -	24	..	..	..	..	4	..	..	..	..	..	..	..	..	..	..	..	..	..	..	..	..	..	..	24
Bury St. Edmunds.	*Guildhall Commercial School*	36	..	..	..	..	36	..	..	..	..	..	..	..	..	..	..	..	..	..	..	..	..	..	..	36
Caistor - -	Lower Grammar School -	20	..	..	..	..	7	..	..	..	..	..	..	18	..	..	..	..	..	..	..	..	..	..	..	15
Calverley -	Mechanics' Institute -	16	..	..	..	..	..	..	..	..	..	..	9	7	..	..	..	8	..	..	..	..	..	..	..	8
Camborne -	Working Men's Club -	25	..	..	..	..	..	..	..	..	..	..	..	15	..	..	15	..	..	..	..	18	..	..	18	..
Cambridge -	Church of England Young Men's Institute, St. Edward's Passage - -	..	..	..	..	..	..	..	..	..	..	..	..	..	..	..	..	21	..	..	..	..	..	..	..	..
" -	*St. Michael's School* -	..	..	..	..	..	..	..	..	..	..	..	..	..	..	..	..	..	..	..	..	..	..	..	..	18
" -	*Young Men's Christian Association, Alexandra Street* - - -	..	..	..	..	..	..	..	..	..	..	..	19	..	..	..	..	..	..	..	..	..	..	..	..	..
" -	Youths' Club, Paradise Street - - -	88	..	..	..	..	5	..	..	..	..	..	27	..	..	27	..	18	..	..	..	..	..	..	..	28
Cannock -	*Infant School* - -	12	..	12	12	..	..	..	..	..	..	..	..	..	..	..	..	..	..	..	..	..	..	..	..	..
Cardiff - -	Royal Arcade School of Art	..	..	..	..	..	..	..	..	..	..	..	..	..	..	..	..	..	..	..	..	..	..	..	..	..
Cardigan -	*Grammar School* - -	28	..	..	..	..	28	..	..	..	..	..	..	..	..	..	..	18	..	..	..	..	..	..	..	..
Cardinham -	*Board School* - -	19	..	..	..	..	19	..	..	..	..	..	..	..	..	..	..	..	..	..	..	..	..	..	..	19
Carmarthen -	Training College - -	78	12	6	..	..	..	..	..	40	..	..	..	..	..	..	..	60	..	..	..	..	..	..	..	30
Carnarvon -	School of Science and Art, Brunswick Buildings.	6	6	..	..	..	..	..	..	..	..	..	..	..	..	..	..	..	..	..	..	..	..	..	..	..

11. *Numbers taught in each Subject.*

" -	Training College - -	45	..	..	..	..	..	..	..	45	45	45	45	..	..	..	..	..	45	..	..	..	..	..	..	..	30
Chapel-on-le-Frith.	Reddish Green Academy -	12	..	..	..	..	..	..	..	..	..	..	..	..	..	..	..	..	..	..	..	..	..	..	..	..	12
Chapeltown -	British School - -	6	..	..	..	..	..	..	..	..	..	..	..	..	..	..	..	..	..	..	..	..	..	..	..	..	6
" -	*Lounde School* - -	12	..	..	..	..	..	..	..	..	..	..	..	..	..	..	..	7	..	..	..	..	..	..	..	..	12
Chard - -	Board School - -	7	..	..	..	..	..	..	..	..	..	..	17	..	..	..	..	..	..	..	..	..	..	..	..	..	..
Charlton Kings	*Holy Apostles' Boys' School*	17	..	..	..	..	..	..	..	..	..	..	..	..	..	..	..	..	..	..	..	..	..	..	..	..	5
Chatham -	Boys' School-room, Royal Marines' Barracks.	11	..	..	..	..	11	..	..	..	..	..	..	..	..	..	..	..	..	..	..	..	..	..	..	..	10
" -	*James Street School* - -	16	16	6	..	10	..	..	..	..	..	..	..	..	..	..	..	..	..	..	..	..	..	..	..	..	..
" -	Royal Engineers' Barracks -	57	..	10	47	..	..	..	..	..	..	..	..	..	..	..	..	..	..	..	..	..	..	..	..	..	..
" -	St. Mark's School - -	28	5	6	4	..	..	..	..	..	..	6	..	..	..	6	..	..	..	..	..	..	..	..	..	..	10
" -	St. Mary's National School -	10	3	4	7	..	..	..	..	..	..	..	..	..	..	..	..	..	..	..	..	..	..	..	..	..	..
" -	Old Brompton Church of England Young Men's Society, Military Road.	6	6	6	6	..	..	..	..	..	..	..	..	..	..	..	..	..	..	..	..	..	..	..	..	..	..
Chelmsford -	*Victoria National School* -	..	..	..	..	..	8	..	..	..	..	..	..	..	..	..	..	..	..	..	..	..	..	..	..	..	8
Cheltenham -	British School - -	60	..	..	..	..	..	..	..	..	..	..	60	50	..	..	..	..	..	..	..	..	..	..	..	..	60
" -	Christ Church National School.	26	..	..	..	..	3	..	..	..	..	..	26	..	..	..	..	..	..	..	..	..	..	..	..	..	26
" -	Parish Church Boys' School	108	..	..	..	..	..	..	..	..	..	..	108	35	..	..	35	..	..	..	..	..	..	..	..	..	108
" -	Practising School - -	25	..	..	..	..	8	..	..	..	..	15	..	25	..	..	..	..	..	..	..	..	..	..	..	..	..
" -	St. John's National School -	46	..	..	..	..	..	..	..	..	..	..	14	27	..	..	..	..	..	..	..	..	..	..	..	..	44
" -	St. Luke's Night School, Bath Road.	60	..	..	..	..	..	..	..	..	..	..	60	..	..	..	..	..	..	..	..	..	..	..	..	..	..
" -	Training College - -	90	..	..	..	..	..	..	..	46	..	44	46	44	..	..	..	81	..	..	..	..	..	..	..	..	5
" -	*Trinity National School* -	38	..	..	..	..	..	..	..	..	..	..	38	..	..	..	..	..	..	..	..	..	..	..	..	..	..
" -	Wesleyan School - -	20	..	..	..	..	..	..	..	..	..	..	..	..	..	..	..	..	..	..	..	..	..	..	..	..	20
" -	Whitworth School - -	50	..	..	..	..	10	..	..	..	..	20	35	34	5	..	..	4	20	..	..	2	..	..	..	..	20
" -	Working Men's Club -	10	..	..	..	..	..	..	..	..	..	..	9	10	..	..	..	..	..	..	..	..	..	..	..	..	..
Chenies - -	Church of England School -	11	..	..	..	..	11	..	..	..	..	..	..	..	..	..	..	..	..	..	..	..	..	..	..	..	11
Chester - -	Mechanics' Institute and School of Art.	90	2	3	3	..	40	..	..	..	50	90	..	90	..	40	..	..	..	..	..	..	..	..	..	..	80
" - -	Training College - -	..	..	..	..	..	..	..	..	..	..	..	..	..	..	..	..	..	..	..	..	..	..	..	..	..	..
" - -	Wesleyan School, St. John Street.	33	..	..	..	..	..	..	..	..	..	..	..	..	..	..	..	..	17	..	..	..	..	..	..	..	33
Chesterfield -	St. Helen's Street Board School.	45	8	20	3	..	..	..	..	..	8	..	..	27	10	..	..	..	..	..	..	..	..	..	..	8	..
Chorley - -	Wesleyan Day School -	23	..	..	..	..	10	..	..	..	..	13	..	12	..	..	..	12	..	..	..	..	..	..	..	..	18
Church - -	Kirk School - -	26	..	..	..	..	8	..	..	..	..	9	16	14	..	..	..	..	..	..	..	..	..	..	..	8	..
Cirencester -	Working Men's Club -	31	..	..	..	..	..	..	..	..	..	..	..	10	..	..	..	..	..	..	..	..	..	..	..	..	..
Clay Cross -	Public Hall - -	20	10	12	..	..	..	15	..	..	..	..	..	10	..	..	..	..	..	..	..	..	..	..	..	..	..
Clayton-le-Moors	*British School* - -	20	..	..	..	..	..	..	..	..	..	17	20	..	..	..	..	..	..	..	..	..	..	..	..	..	..
" -	Mechanics' Institute -	27	..	..	..	..	4	..	..	..	..	17	19	25	..	..	..	14	..	..	..	..	..	..	..	..	..
Clitheroe -	Grammar School - -	25	..	..	..	..	19	..	..	14	..	..	18	18	..	..	..	..	..	..	..	..	..	..	..	..	..
Clow Bridge -	*National School* - -	13	..	..	..	..	..	..	..	..	..	3	..	..	..	..	..	13	..	..	..	..	..	..	..	..	..

Table showing the Classes, Subjects taught, and Number of Students, in all Science Schools, &c.—*continued.*

Town.	Where held.	Total No. of Individual Students.	I. Practical, Plane, and Solid Geometry.	II. Construction and Machine Drawing.	III. Building Construction.	IV. Naval Architecture.	V. Pure Mathematics. Stages 1, 2, 3.	V. Pure Mathematics. Stages 4 & 5.	V. Pure Mathematics. Stages 6 & 7.	VI. Theoretical Mechanics.	VII. Applied Mechanics.	VIII. Acoustics, Light, and Heat.	IX. Magnetism and Electricity.	X. Inorganic Chemistry.	XI. Organic Chemistry.	XII. Geology.	XIII. Mineralogy.	XIV. Animal Physiology.	XV. Elementary Botany.	XVI. and XVII. General Biology.	XVIII. Principles of Mining.	XIX. Metallurgy.	XX. Navigation.	XXI. Nautical Astronomy.	XXII. Steam.	XXIII. Physical Geography.
Clutton - -	*British School* - -	12	..	..	..	..	..	..	..	..	..	..	12	..	..	..	..	..	..	..	..	..	..	..	..	..
Coalbrookdale -	Literary and Scientific Institution and School of Art.	10	..	10	..	..	..	..	..	..	..	..	..	..	..	..	..	..	..	..	..	..	..	..	..	..
Codnor - -	*Butterley Companys School*	6	..	..	..	..	..	..	..	..	..	..	..	..	..	6	..	6	..	..	..	..	..	..	..	..
Codsall - -	*National School* - -	3	..	..	..	..	..	..	..	..	..	..	..	..	..	..	..	3	..	..	..	..	..	..	..	..
Colchester -	*Assembly Rooms, Culver Street.*	17	..	..	..	..	..	..	..	..	..	..	17	..	..	..	..	..	..	..	..	..	..	..	..	..
" -	*Friends' School, Sir Isaac's Walk.*	28	..	..	..	..	..	..	..	..	..	..	28	..	..	..	..	..	..	..	..	..	..	..	..	..
" -	Literary Institute - -	9	..	5	4	..	..	..	..	..	..	..	..	..	..	..	..	..	..	..	..	..	..	..	..	..
" -	Wesleyan School - -	29	..	..	..	..	22	..	..	..	..	..	..	..	..	..	..	..	..	..	..	..	..	..	..	18
" -	Young Men's Christian Association - - -	15	..	..	..	..	..	..	..	..	..	..	15	..	..	..	..	..	..	..	..	..	..	..	..	..
Colne - -	*Grammar School* - -	33	..	..	..	..	20	..	..	..	..	..	..	12	..	..	..	..	..	..	..	..	..	..	..	20
Congleton -	*Wesleyan School* - -	7	..	..	..	..	7	..	..	..	..	..	..	..	..	..	..	..	..	..	..	..	..	..	..	..
Cornholme -	British School - -	21	7	6	..	..	..	..	..	..	..	..	..	..	..	..	..	12	..	..	..	..	..	..	..	14
Coventry -	Bablake School - -	25	..	..	..	..	..	..	..	..	..	..	..	..	..	..	..	25	..	..	..	..	..	..	..	25
" -	School of Art - - -	74	..	..	..	..	23	..	..	..	..	..	17	12	..	..	..	19	..	..	..	..	..	..	..	30
" -	St. Peter's National School-	20	..	..	..	..	..	..	..	..	..	..	..	..	..	..	..	..	..	..	..	..	..	..	..	30
Cowes (East) -	National School - -	10	..	..	10	..	..	..	..	..	..	..	..	..	..	..	..	..	..	..	..	..	..	..	..	..
Cowes (West) -	St. Mary's Institute - -	7	..	..	7	..	..	..	..	..	..	..	..	..	..	..	..	..	..	..	..	..	..	..	..	..
Cranfield -	National School - -	15	..	..	..	..	4	..	..	..	..	..	..	..	..	..	..	..	..	..	..	..	..	..	..	15
Crediton -	Hayward's Charity School, East Street.	19	..	..	..	..	..	..	..	..	..	..	..	..	..	..	..	..	..	..	..	..	..	..	..	19
Crewe - -	Mechanics' Institute -	66	36	40	2	..	34	..	..	..	..	50	50	28	..	..	..	..	..	..	..	..	..	..	..	..
Cromford -	*School* - - - -	27	..	..	..	..	..	..	..	..	..	..	..	..	..	..	..	..	..	..	..	..	..	..	..	27
Crook - -	Pease's West Miner's Institute.	9	..	..	..	..	9	..	..	..	..	..	..	..	..	9	9	..	..	..	..	..	..	..	..	..

Crosshills -	*Middle School* -	16	..	..	..	..	..	..	..	..	..	..	..	7	..	..	..	..	..	..	..	..	..	..	..	..	..	..	..
Croydon -	*Literary and Scientific Institute.*	..	..	..	..	..	..	..	..	..	..	..	..	..	..	..	..	..	..	..	..	..	..	..	..	..	..	..	..
" -	School of Art, Wellesley Road.	52	25	25	25	..	..	..	..	..	..	..	..	..	..	..	..	..	27	..	..	..	..	..	..	..	..	..	27
" -	*Wesleyan School* -	17	..	..	..	..	..	..	..	..	..	..	..	..	..	..	..	..	..	..	..	..	..	..	..	..	..	..	..
" -	Young Men's Church Association.	..	..	..	..	..	..	..	..	..	..	..	..	..	..	..	..	..	..	..	..	..	..	..	..	..	..	..	17
Crumlin -	National School - -	8	..	8	..	..	..	..	..	..	..	..	..	..	..	..	..	..	..	..	..	..	..	..	..	..	..	..	..
Culham -	Practising School - -	..	..	..	..	..	..	..	..	..	..	..	..	..	..	..	..	..	..	..	..	..	..	..	..	..	..	..	..
" -	Training College - -	85	..	..	..	..	12	..	..	..	..	84	84	..	..	..	..	50	10	..	..	..	..	..	..	..	..	..	12
Cwmbach -	*Board School* - -	46	..	..	..	..	..	..	..	..	..	..	..	..	..	16	..	..	..	..	..	..	..	..	..	..	..	..	46
Darlington -	British and Foreign Training School.	58	..	..	..	..	..	..	..	..	..	..	..	..	..	..	..	58	58	..	..	..	..	..	..	..	..	..	58
" -	St. John's School, Yarm Road.	24	..	..	..	..	10	..	..	..	..	..	..	..	..	..	..	..	..	..	..	..	..	..	..	..	..	..	10
Dartmoor -	Prison Officers' School, Prince Town.	13	..	..	..	..	11	..	..	..	..	..	..	..	..	..	..	..	..	..	..	..	..	..	..	..	..	..	11
Darwen (Over) -	Co-operative Hall - -	52	20	..	..	..	8	..	..	..	..	24	88	18	..	11	..	11	..	..	..	..	..	..	..	..	..	..	81
" - -	Trinity Church School -	24	..	..	..	..	..	..	..	..	..	18	18	19	..	..	..	8	..	..	..	..	..	..	..	..	..	..	..
" (Lower)	Congregational School, Duckworth Street.	26	..	..	..	..	..	..	..	..	..	21	26	..	..	..	..	18	..	..	..	..	..	..	..	..	..	..	26
" " -	St. James' National School	20	..	..	..	..	..	..	..	..	..	..	..	..	..	..	..	..	20	..	..	..	..	..	..	..	..	..	..
Dawley -	National School - -	28	..	..	..	..	..	..	..	..	..	..	28	..	..	20	..	4	..	..	..	..	..	..	..	..	..	..	4
Denby -	National School - -	8	..	..	..	..	..	..	..	..	..	..	..	..	..	..	..	..	..	..	..	..	..	..	..	..	..	..	..
Denholm -	Mechanics' Institute -	15	..	..	..	..	..	..	..	..	..	..	15	..	..	..	..	..	..	..	..	..	..	..	..	..	..	..	15
Denton -	*Haughton Dale Educational Institute.*	13	..	..	..	..	..	..	..	..	..	..	..	..	..	..	..	..	..	..	..	..	..	..	..	..	..	..	13
Deptford -	St. Joseph's Catholic School	32	..	..	..	..	8	..	..	..	..	..	88	..	..	..	..	..	..	..	..	..	..	..	..	..	..	..	88
" -	St. Paul's School, Edward Street.	61	57	57	57	..	21	..	..	21	..	21	21	10	..	..	..	..	..	..	..	..	..	..	..	..	21	..	21
" -	School Board Schools, Creek Road.	48	42	48	..	..	54	..	..	50	54	54	54	10	..	..	..	..	..	..	..	..	..	54	..	..	..	..	54
Derby -	Board School, Devonshire Street.	40	..	..	..	..	..	..	..	..	..	..	40	..	..	..	..	..	..	..	..	..	..	..	..	..	..	..	40
" -	*Board School, Gerard Street.*	40	..	..	..	..	..	..	..	..	..	..	..	..	..	..	..	..	..	..	..	..	..	..	..	..	..	..	40
" -	British School, Orchard Street.	51	..	..	..	..	..	..	..	..	..	84	40	..	..	18	..	80	..	..	..	..	..	..	..	..	..	..	98
" -	Central School of Art -	45	36	36	25	..	..	..	..	..	..	..	..	..	..	..	..	..	..	..	..	..	..	..	..	..	..	..	..
" -	Central School of Science -	..	..	..	..	..	..	..	..	..	..	..	..	..	..	..	..	..	..	..	..	..	..	..	..	..	..	..	..
" -	Christ Church School, Burton Road.	..	..	..	..	..	..	..	..	..	..	..	..	..	..	..	..	..	..	..	..	..	..	..	..	..	..	..	..
" -	Diocesan School, Friar Gate.	17	..	..	..	..	6	..	..	..	..	..	..	11	..	..	..	..	..	..	..	..	..	..	..	..	..	..	..

Table showing the [illegible]

Town.	Where held	[illegible]
Derby	National School, Cavendish Street	[illegible]
"	Primitive Methodist School	[illegible]
"	St. Andrew's School	[illegible]
"	Wesleyan School, Forest Street	[illegible]
"	Wesleyan School, Duke Street	[illegible]
Devonport	Baptist School, Morice Square	[illegible]
"	Boys' Board School, Morice Town	[illegible]
"	British School, St. John Street	[illegible]
"	Huntington Road Chapel Schoolroom	[illegible]
"	H.M.S. "Impregnable"	[illegible]
"	Mechanics' Institute	[illegible]
"	National School, St. John Street	[illegible]
"	Naval and Military Free School	[illegible]
"	St. James's National School, Keyham	[illegible]
"	St. Mary's National School	[illegible]
"	Stoke Public School, Albert Road	[illegible]
"	Stoke Public School, Keppel Place	[illegible]

Appendix B.

SCIENCE SCHOOLS AND CLASSES. SUBJECTS TAUGHT, &c.

Borough	School	[illegible]	[illegible]	[illegible]	[illegible]	[illegible]	[illegible]	[illegible]	[illegible]	[illegible]	[illegible]	[illegible]	[illegible]	[illegible]	[illegible]	[illegible]	[illegible]	[illegible]	[illegible]	[illegible]	[illegible]	[illegible]	[illegible]	[illegible]	[illegible]	[illegible]	[illegible]	[illegible]	[illegible]
"	Wesleyan School	13	..	..	..	..	..	..	..	..	..	..	..	13	..	..	..	..	..	..	..	..	..	..	..	..	..	..	..
Dover	*Alexandrovna Rooms*	16	..	..	..	..	..	..	..	..	..	..	..	16	..	..	..	..	..	..	..	..	..	..	..	..	..	..	..
"	Boys' National School	35	..	..	..	..	20	..	..	..	..	..	..	..	..	..	..	..	..	..	..	..	..	..	..	..	..	..	15
"	British Schoolroom	20	..	..	..	..	20	..	..	..	..	..	..	..	..	..	..	..	..	..	..	..	..	..	..	..	..	..	33
"	Charlton National School	14	..	..	..	..	..	..	..	..	..	..	..	..	..	..	..	..	14	..	..	..	..	..	..	..	..	..	..
"	School of Art	41	2	4	9	..	..	..	..	..	..	..	..	22	..	..	..	..	27	..	..	..	..	..	..	..	..	..	..
Dresden	*Temperance Hall and Working Mens' Club.*	19	..	..	..	..	2	..	..	..	..	1	..	17	..	..	..	..	..	..	..	..	..	..	..	..	..	..	2
Driffield (Great)	*Board School*	25	..	..	..	..	5	..	..	..	..	..	..	..	..	..	..	..	..	..	..	..	..	..	..	..	..	..	25
"	Monument House School	20	..	..	..	..	12	..	..	..	..	..	..	20	..	..	..	..	..	..	..	..	..	..	..	..	..	..	20
"	National School	9	..	..	..	..	3	..	..	..	..	..	..	9	..	..	..	..	..	..	..	..	..	..	..	..	..	..	..
Droitwich	Coventry Boys' School	35	..	..	..	..	..	..	..	..	..	..	..	35	19	..	..	..	..	..	..	..	..	..	..	..	..	..	..
"	National School	24	..	..	..	..	7	..	..	..	..	..	..	..	..	..	..	..	..	..	..	..	..	..	..	..	..	..	24
Droylsden	British School	20	..	..	..	..	7	..	..	..	..	..	..	20	..	..	..	..	..	..	..	..	..	..	..	..	..	..	20
"	Educational Institute	20	11	7	4	..	..	..	..	..	..	..	..	9	..	..	..	..	..	..	..	..	..	..	..	..	..	..	..
Dudley	Blue Coat School	30	..	..	..	..	..	..	..	..	..	..	..	30	..	..	..	..	..	..	..	..	..	..	..	..	..	..	..
"	Holly Hall School	22	..	12	..	..	..	..	..	..	..	..	..	..	..	10	..	..	..	..	..	..	..	..	..	..	..	..	..
"	Mechanics' Institute	72	..	32	..	..	11	..	..	..	16	..	7	26	..	..	..	6	..	..	..	..	..	..	..	..	12	4	..
"	Middle Class School	8	..	..	..	..	8	..	..	..	..	..	..	..	..	..	..	..	..	..	..	..	..	..	..	..	..	..	..
"	*Parish Church School*	30	..	..	..	..	18	..	..	..	..	..	..	..	..	..	..	30	..	..	..	..	..	..	..	..	..	..	..
Duffield	Endowed School	12	..	..	..	..	..	..	..	..	..	..	12	..	..	..	..	..	6	..	..	..	..	..	..	..	..	..	12
Durham	Blue Coat School	42	..	..	..	..	19	..	..	3	..	..	..	22	..	11	..	9	..	..	..	..	..	..	..	..	..	..	..
"	Training College	66	..	..	..	..	66	..	..	4	..	..	..	18	..	..	..	66	..	..	..	..	..	..	..	..	..	..	66
Earlestown	Assembly Rooms	55	..	30	25	..	..	..	..	..	..	..	..	..	..	..	..	..	..	..	..	..	..	..	..	..	..	..	..
"	Wargrave School, Newton-le-Willows.	..	..	..	..	..	..	..	..	..	..	..	..	..	..	..	..	..	..	..	..	..	..	..	..	..	..	..	..
Eastwood	British School	34	..	..	..	..	34	..	..	30	..	..	..	..	..	..	..	..	..	..	..	..	..	..	..	..	..	..	..
"	Mechanics' Institute	15	..	15	..	..	..	..	..	..	..	..	..	..	..	..	..	..	..	..	..	..	..	..	..	..	..	..	..
Eccles	*Western School*	36	36	..	..	..	36	..	..	18	..	..	..	..	..	..	..	..	..	..	..	..	..	..	..	..	..	..	36
Eccleshill	Mechanics' Institution	22	..	..	..	..	..	..	..	..	..	..	14	18	..	..	..	8	..	..	..	..	..	..	..	..	..	..	..
Eckington	*Board School*	24	..	..	..	..	..	..	..	..	..	12	..	..	..	..	..	18	..	..	..	..	..	..	..	..	..	..	24
Egerton	*British School*	38	..	..	..	..	..	..	..	..	..	38	38	..	..	..	..	..	..	..	..	..	..	..	..	..	..	..	..
Egremont	British School	14	..	..	..	..	..	..	..	..	..	..	..	..	..	..	..	..	..	..	..	..	..	..	..	..	..	..	14
Elland	National School	34	25	20	4	..	..	..	..	10	10	8	8	..	..	..	..	..	..	..	..	..	..	..	..	..	11	..	..
Enfield Lock	Government School	..	..	..	..	..	..	..	..	..	..	..	..	..	..	..	..	..	..	..	..	..	..	..	..	..	..	..	..
Erdington	*The Orphange*	20	..	..	..	..	..	..	..	..	..	..	..	..	..	..	..	..	..	..	..	..	..	..	..	..	..	..	20
Evercreech	National School	8	..	..	..	..	..	..	..	..	..	..	8	8	..	..	..	..	..	..	..	..	..	..	..	..	..	..	..
Evesham	Bengeworth Deacle's School	18	..	..	..	..	..	..	..	..	..	8	10	..	..	..	..	10	..	..	..	..	..	..	..	..	..	..	..
"	Mechanics Institute	5	..	..	5	..	..	..	..	..	..	..	..	..	..	..	..	..	..	..	..	..	..	..	..	..	..	..	..
Exeter	Albert Memorial Museum, School of Science and Art.	69	..	..	..	..	13	..	..	..	..	..	27	16	2	7	..	10	..	..	..	..	..	..	..	..	..	..	6
"	*Episcopal School*	22	..	..	..	..	..	..	..	..	..	..	..	..	..	..	..	..	..	..	..	..	..	..	..	..	..	..	22

Table showing the Classes, Subjects taught, and Number of Students, in all Science Schools, &c.—*continued.*

Town.	Where held.	Total No. of Individual Students.	I. Practical, Plane, and Solid Geometry.	II. Construction and Machine Drawing.	III. Construction. Building	IV. Architecture. Naval	V. Pure Mathematics. Stages 1, 2, 3.	V. 4 & 5.	V. 6 & 7.	VI. Theoretical Mechanics.	VII. Applied Mechanics.	VIII. Acoustics, Light, and Heat.	IX. Magnetism and Electricity.	X. Inorganic Chemistry.	XI. Organic Chemistry.	XII. Geology.	XIII. Mineralogy.	XIV. Animal Physiology.	XV. Elementary Biology.	XVI. and XVII. General Biology.	XVIII. Principles of Mining.	XIX. Metallurgy.	XX. Navigation.	XXI. Naval Architecture.	XXII. Sound.	XXIII. Physical Geography.
Exeter	Paris Street School	15	..	..	..	..	..	..	..	..	..	..	..	..	..	10	..	..	..	..	..	..	..	..	..	15
"	Training College	60	28	..	..	..	40	..	..	6	..	50	..	..	..	10	..	25	6	..	..	..	..	..	..	60
"	Wesleyan School	18	..	..	..	..	8	..	..	..	..	..	..	..	..	..	..	17	..	4	..	..	..	..	..	14
Exmouth	Parade School	16	..	..	..	..	..	..	..	..	..	..	..	..	..	14	..	..	..	..	..	..	..	..	..	14
Falmouth	Polytechnic School	42	..	..	..	..	18	..	..	..	..	..	8	6	..	..	..	6	..	..	..	..	..	..	..	34
Farnley	Iron Company's School	28	..	14	..	..	12	..	..	..	..	..	..	..	..	..	..	..	..	..	..	..	..	..	..	14
Faversham	Institution	32	..	..	..	..	..	..	..	..	..	..	15	16	..	..	..	8	..	..	..	..	..	..	..	14
Felling	Chemical Works School	28	28	28	..	..	..	..	..	..	..	..	..	..	..	..	..	..	..	..	..	..	..	..	..	..
Ferry Hill	*Chemical Works National School.*	10	..	..	..	..	..	..	..	..	..	..	..	..	..	..	..	..	..	..	..	..	..	..	..	10
Finedon	Boys' School	10	..	..	..	..	..	..	..	..	..	..	..	..	..	..	..	10	..	..	..	..	..	..	..	..
Folkestone	Town Museum	57	..	..	..	..	..	..	..	..	..	18	28	25	..	5	..	7	..	..	..	..	..	..	..	9
Freemantle	Church of England School	50	..	..	..	..	..	..	..	..	..	50	50	..	..	..	..	50	..	..	..	..	..	..	..	50
Frome	Blue-coat School	31	..	..	..	..	..	..	..	..	..	31	..	..	..	..	..	..	..	..	..	..	..	..	..	..
"	School of Science and Art Literary Institute.	9	3	4	3	..	..	..	..	..	..	..	..	..	..	..	..	..	..	..	..	..	..	..	..	..
Gainsborough	*Britannia Ironworks School*	16	..	16	..	..	..	..	..	..	..	..	..	..	..	..	..	..	..	..	..	..	..	..	..	..
"	Parish Church Boys' School	35	..	..	..	..	20	..	..	..	..	..	..	..	..	..	..	..	..	..	..	..	..	..	..	15
Garforth	Working Men's Club and Institute.	7	..	..	..	..	3	..	..	2	..	..	7	7	..	..	..	..	..	..	..	..	..	..	..	..
Gargrave	Mechanics' Institute	11	6	..	4	..	7	..	..	..	..	..	..	..	..	..	..	..	..	..	..	..	..	..	..	..
Gateshead	National School	44	26	22	5	..	..	..	..	..	20	..	17	17	..	..	..	..	..	..	..	..	..	..	..	6
Gee Cross	Holy Trinity National Sch.	..	..	..	..	..	..	..	..	..	..	..	..	..	..	..	..	..	..	..	..	..	..	..	..	..
Gildersome	*Turton Hall School*	25	..	..	..	..	..	..	..	..	..	..	..	..	..	..	..	..	..	..	..	..	..	..	..	..
Gloucester	Crypt Grammar School	31	..	..	..	..	..	..	..	..	..	..	25	25	..	..	..	..	..	..	..	..	..	..	..	..
"	School of Science	42	..	..	..	..	..	..	..	..	..	..	..	31	..	..	..	..	..	..	..	..	..	..	..	..
"	School of Science and Art	50	..	6	..	..	3	..	..	6	..	16	16	19	..	10	..	10	..	..	..	..	..	..	..	..

	Wesleyan School, Worcester Street.	20	..	..	..	..	..	..	..	..	..	..	..	..	..	..	..	..	..	..	..	..	..	..	..	..	..	..	..	..
Guilsborne -	Mechanics' Institute -	10	10	10	..	..	..	..	..	..	..	..	..	..	..	..	..	..	..	..	..	..	..	..	..	..	..	..	..	..
Gorton -	Manchester, Sheffield, and Lincoln Railway Institute School.	50	25	22	..	..	10	..	..	..	..	..	..	..	..	..	..	..	..	..	..	..	..	..	..	..	..	..	..	..
Grafton (East)	National School - -	7	..	..	..	..	..	..	..	..	..	..	..	..	..	..	..	..	..	..	..	..	..	..	..	..	..	..	..	..
Grantham -	National School, Castlegate	54	10	34	..	..	..	..	..	..	..	6	6	..	20	..	..	..	..	..	..	..	..	..	..	..	..	..	..	7
Gravesend -	Milton Mount College -	..	..	..	..	..	..	..	..	..	..	..	..	..	..	..	..	..	..	..	..	..	..	..	..	..	..	..	..	..
" -	Trinity School - -	12	5	4	8	..	..	..	..	..	..	..	..	..	..	..	..	..	..	..	..	..	..	..	..	..	..	..	..	..
Great Horton -	National School - -	26	..	..	..	..	..	..	..	..	..	..	..	..	..	..	..	26	..	..	..	..	..	..	..	..	..	..	..	..
" -	Wesleyan School - -	16	7	..	..	..	9	..	..	..	..	..	..	..	..	..	..	..	..	..	..	..	..	..	..	..	..	..	..	..
Great Torrington.	Barley Grove School -	15	..	..	..	..	..	..	..	..	..	..	15	..	..	..	..	..	..	..	..	..	..	..	..	..	..	..	..	15
Greenwich -	St. Paul's Parish-room -	14	14	10	1	..	..	..	..	..	..	..	..	..	..	..	..	..	..	..	..	..	..	..	..	..	..	..	..	..
Grestland -	*Mechanics' Institute* -	7	..	..	..	..	..	..	..	..	..	..	..	..	7	..	..	..	..	..	..	..	..	..	..	..	..	..	..	..
Grimsby -	*Garibaldi Street Primitive Methodist School.*	23	..	..	..	..	..	..	..	..	..	..	..	..	..	..	..	..	20	..	..	..	..	..	..	..	..	..	..	23
" -	*Wesleyan Schools, Victoria Street.*	10	..	..	..	..	..	..	..	..	..	..	..	..	9	..	..	..	..	..	..	..	..	..	..	..	..	..	..	10
Guildford -	Archbishop Abbott's School	30	..	..	..	..	..	..	..	..	..	..	8	..	12	..	10	..	11	10	..	..	..	..	..	..	..	..	..	..
Guiseley -	Mechanics' Institute -	22	..	..	..	..	..	..	..	..	..	..	..	22	22	..	..	..	..	..	..	..	..	..	..	..	..	..	..	..
Gunnislake -	Board School - -	41	..	..	..	..	8	..	..	..	..	..	..	..	8	..	..	..	6	..	..	3	..	..	..	..	..	..	..	36
Halifax - -	*British School* - -	30	..	..	..	..	..	..	..	..	..	..	..	..	..	..	..	..	..	..	..	..	..	..	..	..	..	..	..	30
" - -	*Industrial Society's Room*	57	15	15	..	..	..	..	..	15	15	..	12	35	..	..	..	..	..	..	..	..	..	..	..	..	..	..	..	..
" - -	*Mechanics' Institute* -	7	..	..	..	..	..	..	..	..	..	..	..	..	7	..	..	..	..	..	..	..	..	..	..	..	..	..	..	..
" - -	Working Men's College -	35	..	..	..	..	..	..	..	..	..	..	..	..	25	12	..	..	..	..	..	..	..	..	..	..	..	..	..	12
Haltwistle -	*Mechanics' Institute* -	20	..	..	..	..	..	..	..	..	..	..	..	..	..	..	..	..	..	..	..	..	..	..	..	..	..	..	..	20
Handsworth -	*The Institute, Perry Barr*	12	..	..	..	..	..	..	..	..	..	..	..	..	..	..	..	..	..	..	..	..	..	..	..	..	..	..	..	12
Handsworth -	St. Michael's School - -	12	..	..	..	..	..	..	..	..	..	..	..	..	..	..	..	..	..	..	..	..	..	..	..	..	..	..	..	12
Hanley - -	Potteries' Mechanics' Institute.	30	..	..	..	..	6	..	..	..	..	..	6	10	..	..	..	..	..	..	..	..	..	..	..	..	..	..	..	..
Harewood -	*Church School* - -	24	..	..	..	..	..	..	..	..	..	..	24	..	..	..	..	..	..	..	..	..	..	..	..	..	..	..	..	24
Hartshill - -	School and Mechanics' Institute.	30	6	6	..	..	11	..	..	11	6	12	12	11	6	..	..	12	12	6	..	..	6	..	..	..	..	..	..	12
Haslingden -	*Mechanics' Institute* -	28	18	18	..	..	..	..	..	..	..	..	10	10	..	..	..	..	..	..	..	..	..	..	..	..	..	..	..	..
Hatherleigh -	National School - -	12	..	..	..	..	6	..	..	..	..	3	..	..	..	..	..	..	..	..	..	..	..	..	..	..	..	..	..	7
Haverfordwest	*Boys' National School* -	10	..	..	..	..	1	..	..	..	..	..	..	..	..	..	..	1	..	..	..	..	..	..	..	..	..	..	..	10
Haworth -	Lee's Wesleyan School -	18	..	..	..	..	..	..	..	..	..	..	16	..	..	..	..	18	..	..	..	..	..	..	..	..	..	..	..	..
" - -	*Wesleyan School, West Lane*	25	..	..	..	..	..	..	..	..	..	17	25	..	..	..	..	..	..	..	..	..	..	..	..	..	..	..	..	..
Hayfield - -	*National School* - -	15	..	..	..	..	..	..	..	..	..	..	..	15	..	..	..	15	..	..	..	..	..	..	..	..	..	..	..	..
Hayle - -	Foundry Drawing Office -	30	..	..	..	..	..	..	..	..	..	..	..	18	..	..	..	..	..	..	..	..	..	..	..	..	..	25	..	..
Heaton - -	St. Barnabas National School	13	..	..	..	..	..	..	..	..	..	13	..	..	..	..	..	..	..	..	..	..	..	..	..	..	..	..	..	9
Hebburn -	St. Andrew's Institute -	6	3	..	6	..	..	..	..	..	..	..	..	..	..	..	..	..	..	..	..	..	..	..	..	..	..	..	..	..
Hebden Bridge	*Club-room* - - -	9	9	9	..	..	..	..	..	..	..	..	..	..	..	..	..	..	..	..	..	..	..	..	..	..	..	..	..	..

Appendix B. — Science Schools and Classes, Subjects taught, &c.

Table showing the Classes, Subjects taught, and Number of Students, in all Science Schools, &c.—*continued.*

Town.	Where held.	Total No. of Individual Students.	I. Practical, Plane, and Solid Geometry.	II. Machine Construction and Drawing.	III. Building Construction.	IV. Naval Architecture.	V. Pure Mathematics. Stages 1, 2, 3.	V. Pure Mathematics. Stages 4 & 5.	V. Pure Mathematics. Stages 6 & 7.	VI. Theoretical Mechanics.	VII. Applied Mechanics.	VIII. Acoustics, Light, and Heat.	IX. Magnetism and Electricity.	X. Inorganic Chemistry.	XI. Organic Chemistry.	XII. Geology.	XIII. Mineralogy.	XIV. Animal Physiology.	XV. Elementary Botany.	XVI. and XVII. General Biology.	XVIII. Principles of Mining.	XIX. Metallurgy.	XX. Navigation.	XXI. Nautical Astronomy.	XXII. Steam.	XXIII. Physical Geography.
Hebden Bridge	Mechanics' Institute	10	..	..	..	..	..	..	..	..	..	9	10	10	5	..	..	..	..	..	..	..	..	..	7	..
Helston	Commercial School, Church Street.	18	..	..	..	..	..	..	..	..	..	..	..	8	..	12	..	..	..	..	..	..	..	..	..	15
Hendon	Literary Institution	27	..	..	..	..	..	..	..	..	..	..	18	..	..	13	..	..	..	..	..	..	..	..	..	8
Henley-on-Thames.	Mechanics' Institute, Church Street.	..	..	..	..	..	..	..	..	..	..	..	..	..	..	..	..	..	..	..	..	..	..	..	..	..
Heptonstall	Mechanics' Institute	11	..	6	5	..	..	..	..	..	..	..	..	..	..	..	..	..	..	..	..	..	..	..	..	..
Hereford	Free Library	30	..	..	..	..	..	..	..	..	..	..	26	..	..	..	..	12	..	..	..	..	..	..	..	16
Heywood	*Reform Club*	30	..	..	..	..	..	..	..	..	..	10	20	30	..	..	..	..	..	..	..	..	..	..	..	..
High Wycombe	Boys' Board School	..	..	..	..	..	..	..	..	..	..	..	..	..	..	..	..	..	..	..	..	..	..	..	..	..
"	Girls' National School	14	..	..	..	..	6	..	..	..	..	..	..	14	..	..	..	..	..	..	..	..	..	..	..	..
Higham Ferrers	Board School	30	..	..	..	..	..	..	..	..	..	30	..	..	..	8	..	30	..	..	..	..	..	..	..	..
Hindley	St. Paul's School	12	12	12	..	..	..	..	..	..	12	..	..	..	..	..	..	..	..	..	..	..	..	..	12	..
Holbeck	Mechanics' Institute	102	45	75	..	..	13	..	..	..	..	..	8	..	..	..	..	15	..	..	..	..	..	..	11	12
"	Wesleyan School	32	..	..	..	..	..	..	..	..	..	..	..	..	..	..	..	..	..	..	..	..	..	..	..	32
Holsworthy	Wesleyan School	7	..	..	..	..	1	..	..	..	..	..	..	..	..	..	..	..	..	..	..	..	..	..	..	6
Horsforth	Mechanics' Institution	7	..	..	..	..	..	..	..	..	..	..	7	2	..	..	..	5	..	..	..	..	..	..	..	..
Houghton	*British School*	5	..	..	..	..	..	..	..	..	..	..	..	..	..	..	..	..	..	..	..	..	..	..	..	5
Hucknall-Torkard.	Board School	20	..	..	..	..	10	..	..	..	..	6	2	..	..	..	..	15	..	..	..	..	..	..	..	..
"	Hyson Green National School	19	..	..	..	..	..	..	..	..	..	..	..	..	..	..	..	..	..	..	..	..	..	..	..	19
Huddersfield	Lockwood Mechanics' Institute.	12	..	..	..	..	..	..	..	..	..	..	..	..	..	..	..	12	..	..	..	..	..	..	..	12
"	Mechanics' Institute, Northumberland Street School of Art.	127	28	21	10	..	..	..	..	..	..	15	26	34	14	..	..	8	..	..	..	..	..	..	..	34
"	St. Peter's National School	..	..	..	..	..	..	..	..	..	..	..	8	12	..	..	..	..	..	..	..	..	..	..	..	..
Hull	Board School, Anlaby Road	20	..	..	..	..	..	..	..	..	..	..	..	..	..	..	..	..	..	..	..	..	..	..	..	..
"	*Board School, Courtney Street*	22	..	..	..	..	..	..	..	..	..	12	20	..	..	12	..	..	..	..	..	..	..	..	..	..

	Board School, Lincoln Street	20	..	..	..	..	..	..	..	..	..	..	..	10	..	..	..	..	..	..	..	..	..	..	..	..	20
" - -	*Board School, Wilsons Street*	4	..	..	..	..	..	..	..	..	..	..	..	..	..	..	..	..	..	..	..	..	4	..	..	..	..
" - -	British School, Day Street -	20	..	..	..	..	8	..	..	..	..	..	..	10	..	..	..	..	..	..	..	..	..	..	..	..	20
" - -	British School, Waterhouse Lane.	17	..	..	..	..	7	..	..	..	..	..	..	..	..	..	..	..	..	..	..	..	4	..	..	..	17
" - -	Church Institution - -	72	3	35	5	..	..	3	..	..	..	..	..	5	..	..	..	..	..	..	..	..	..	..	9	..	14
" - -	Navigation Schools - -	80	..	..	..	39	51	..	..	..	..	..	..	..	..	..	..	..	..	..	..	..	70	60	30	..	..
" - -	Royal Institution - -	212	8	37	14	..	10	..	..	12	12	14	9	20	..	..	..	14	10	..	..	..	..	..	8	..	26
" - -	Wesleyan School, Beverley Road.	12	..	..	..	..	4	..	..	..	..	..	..	..	..	..	..	..	..	..	..	..	..	..	..	..	12
" - -	Young People's Institute -	130	20	15	30	12	25	..	..	6	6	18	18	25	..	6	..	20	..	..	..	..	8	..	20	..	20
Huncoat - -	*Wesleyan School* - -	24	..	..	..	..	..	..	..	..	..	..	..	..	..	..	..	..	..	..	..	..	..	..	..	..	24
Huntingdon -	Walden's School - -	3	..	1	2	..	..	..	..	..	..	..	..	..	..	..	..	..	..	..	..	..	..	..	..	..	..
" -	*The Institute* - -	2	..	..	..	..	..	..	..	..	..	..	..	..	..	..	..	2	..	..	..	..	..	..	..	..	..
Hyde - -	Educational Institute, Flowery Field.	28	24	24	..	..	7	..	..	..	..	..	..	..	..	..	..	..	..	..	..	..	..	..	..	..	..
" - -	Mechanics' Institute -	43	26	26	..	..	20	1	..	12	12	4	..	..	..	..	..	..	..	..	..	..	..	..	..	..	4
Ilfracombe -	*Parish Church School* -	30	..	..	..	..	..	..	..	..	..	..	20	..	..	..	..	..	..	..	..	..	..	..	..	..	20
Ilkeston -	*British School* - -	9	..	.	..	..	..	..	..	..	..	..	..	..	..	..	..	9	..	..	..	..	..	..	..	..	..
Ilkley - - -	College - - -	24	..	..	..	..	8	..	..	..	..	..	20	20	..	6	..	12	..	..	..	..	..	..	..	..	12
" - -	Eastburn School, Ben Rhydding Road.	8	..	..	..	..	..	..	..	..	..	8	8	..	..	..	..	..	..	..	..	..	..	..	..	..	..
" - -	The College Hall, Queen's Road.	20	..	..	..	..	..	..	..	..	..	..	20	20	..	..	..	20	..	..	..	..	..	..	..	..	..
" - -	The High School - -	30	..	..	..	..	8	..	..	..	..	..	25	10	..	..	..	..	..	..	..	..	..	..	..	..	30
" - -	The Mount - - -	12	..	..	..	..	..	..	..	..	..	..	12	..	..	..	..	6	..	..	..	..	..	..	..	..	10
Ipswich - -	School of Art and Assembly Rooms.	32	24	17	9	..	..	..	..	..	..	..	..	..	..	..	..	..	..	..	..	..	..	..	..	..	..
Isleworth -	National Boys' School -	11	..	..	3	..	..	..	..	..	..	..	..	..	..	..	..	..	..	..	..	..	..	..	..	..	9
Jarrow-on-Tyne	Mechanics' Institute -	27	21	16	10	..	..	..	..	..	12	..	8	10	..	..	..	..	..	..	..	..	..	..	..	..	..
Kearsley -	*Church Street Day School* -	19	..	..	..	..	7	..	..	..	..	..	..	..	..	..	..	..	..	..	..	..	..	..	..	..	19
Keighley -	Mechanics' Institute and School of Science and Art.	174	82	28	20	..	52	..	..	52	28	52	85	52	..	..	..	64	..	18	..	..	..	..	28	..	142
Kendal - -	School of Science and Art -	73	10	..	10	..	15	..	..	..	..	14	37	30	3	..	..	..	..	..	..	..	..	..	..	..	..
Kettering -	North End National School	14	..	..	..	..	..	..	..	..	..	10	..	..	..	..	..	5	..	..	..	..	..	..	..	..	..
Kidderminster -	*Board School, Coventry Street.*	63	..	..	..	..	40	..	..	..	..	..	..	..	..	..	..	..	..	..	..	..	..	..	..	..	63
" -	St. George's Boys' School -	6	..	..	..	..	..	..	..	..	..	..	..	..	..	..	..	6	..	..	..	..	..	..	..	..	..
" -	St. John Baptist's School, Chapel Street.	12	..	..	..	..	..	..	..	..	..	..	..	..	..	..	..	..	..	..	..	..	..	..	..	..	12
King's Lynn -	Athenæum - - -	9	..	..	..	..	..	..	..	..	..	..	..	..	..	..	..	9	..	..	..	..	..	..	..	..	..
Kingswood -	St. Michael's School -	16	..	..	..	..	3	..	..	..	..	14	..	..	..	..	..	..	..	..	..	..	..	..	..	..	10

Table showing the Classes, Subjects taught, and Number of Students, in all Science Schools, &c.—*continued.*

Town.	Where held.	Total No. of Individual Students.	I. Practical, Plane, and Solid Geometry.	II. Machine Construction and Drawing.	III. Building Construction.	IV. Naval Architecture.	V. Pure Mathematics. Stages 1, 2, 3.	V. Pure Mathematics. Stages 4 & 5.	V. Pure Mathematics. Stages 6 & 7.	VI. Theoretical Mechanics.	VII. Applied Mechanics.	VIII. Acoustics, Light, and Heat.	IX. Magnetism and Electricity.	X. Inorganic Chemistry.	XI. Organic Chemistry.	XII. Geology.	XIII. Mineralogy.	XIV. Animal Physiology.	XV. Elementary Botany.	XVI. and XVII. General Biology.	XVIII. Principles of Mining.	XIX. Metallurgy.	XX. Navigation.	XXI. Nautical Astronomy.	XXII. Steam.	XXIII. Physical Geography.
Kingswood -	*Wesleyan School* - -	48	..	..	..	..	11	..	..	..	..	..	..	..	..	..	..	..	..	..	..	..	..	..	..	46
Laceby - -	*Wesleyan School* - -	20	..	..	..	..	..	..	..	..	..	..	..	..	..	..	..	..	..	..	..	..	..	..	..	20
Lancaster -	Mechanics' Institute, Market Street.	33	..	..	..	..	5	..	..	..	..	..	..	24	2	5	..	..	..	..	..	..	..	..	..	..
Lanivet - -	Endowed School - -	18	..	..	..	..	..	..	..	..	..	..	..	..	..	..	..	18	..	..	..	..	..	..	..	..
Leamington -	Spencer Street School -	66	..	..	..	..	24	..	..	..	..	..	..	..	..	..	..	57	..	..	..	..	..	..	..	34
Lee - -	Boys' British School, Boone Street.	34	..	..	..	..	..	..	..	..	..	9	..	25	..	..	..	9	..	..	..	..	..	..	..	25
Leeds - -	*Board School, Burley Road*	10	..	..	..	..	..	..	..	..	..	10	..	..	..	..	..	..	..	..	..	..	..	..	..	..
" - -	*Board School, Wintown Street.*	22	..	..	..	..	..	..	..	..	..	..	..	..	..	..	..	..	..	..	..	..	..	..	..	22
" - -	Carlton Hill Board School -	14	..	..	..	..	14	..	..	..	..	..	..	..	..	..	..	..	..	..	..	..	..	..	..	..
" - -	Chemists' Association Church Institute.	16	..	..	..	..	..	..	..	..	..	..	..	..	..	..	..	..	16	..	..	..	..	..	..	..
" - -	Collegiate and Commercial School.	41	..	..	..	..	..	..	..	..	..	41	41	41	..	..	..	..	..	..	..	..	..	..	..	..
" - -	Hunslet, St. Jude's School, Leathley Lane.	12	..	..	..	..	4	..	..	..	..	..	12	..	..	..	..	8	..	..	..	..	..	..	..	4
" - -	Jack Lane, Hunslet Road, Board School.	..	..	..	..	..	..	..	..	..	..	..	..	..	..	..	..	..	..	..	..	..	..	..	..	..
" - -	Mechanics' Institute School of Art.	260	10	25	30	..	76	16	4	16	..	..	..	38	9	..	..	40	..	..	..	5	..	..	..	130
" - -	Middle Class Schools, Basinghall Street.	100	..	..	..	..	15	..	..	..	..	70	70	70	..	..	..	..	..	..	..	..	..	..	..	80
" - -	Middle Class Schools, Woodhouse Lane.	24	..	..	..	..	..	..	..	..	..	..	..	..	..	..	..	..	..	..	..	..	..	..	..	24
" - -	*National School, Buslingthorpe.*	6	..	..	..	..	..	..	..	..	..	..	..	..	..	..	..	..	..	..	..	..	..	..	..	6
" - -	St. Peter's National School,	12	..	..	..	..	..	..	..	..	..	..	..	..	..	..	..	..	..	..	..	..	..	..	..	..

„	[illegible] Richmond Hill.	8	..	..	..	..	..	..	..	..	..	..	..	..	..	..	..	..	..	..	..	..	..	..	..	8
„	Wesleyan Schools, Pottery Fields.	20	..	..	..	..	..	..	..	..	..	..	..	..	..	..	..	..	..	..	..	..	..	..	..	20
„	Working Men's Hall	8	..	8	..	..	..	..	..	..	..	..	..	..	..	..	..	..	..	..	..	..	..	..	..	..
„	Young Men's Christian Association.	45	6	..	8	..	12	4	4	..	..	4	..	..	..	..	..	3	..	..	..	..	..	..	..	19
Leek	*Mechanics' Institute*	8	..	..	..	..	..	..	..	..	..	..	..	..	..	..	..	8	..	..	..	..	..	..	..	..
Leicester	Board School	50	..	..	..	..	..	..	..	..	..	..	12	..	..	8	..	14	..	8	..	..	..	..	..	30
„	*St. George's School*	20	..	..	..	..	..	..	..	..	..	..	..	..	..	..	..	16	..	..	..	..	..	..	..	14
„	St. John's National School, South Albion Street.	19	..	..	..	..	..	..	..	..	..	..	..	..	..	9	..	..	..	..	..	..	..	..	..	19
„	St. Martin's School	134	..	22	18	..	59	..	..	14	18	25	22	30	8	..	..	..	..	..	..	..	..	..	10	10
„	St. Matthew's National School.	13	..	..	..	..	..	..	..	..	..	..	13	..	..	..	..	13	..	..	..	..	..	..	..	..
„	Town Museum	90	..	..	..	..	..	..	..	..	..	18	10	15	..	30	..	15	..	..	..	..	..	..	..	35
„	Trinity Church School	50	..	..	..	..	8	..	..	..	..	..	21	..	..	24	..	..	..	..	..	..	..	..	..	40
Leigh	Wesleyan School, Bedford	15	..	..	..	..	15	..	..	..	..	..	..	..	..	..	..	..	..	..	..	..	..	..	..	..
„	Wesleyan School, West Leigh	30	..	..	..	..	22	..	..	..	..	30	..	..	..	..	..	23	..	..	..	..	..	..	..	..
Leighton Buzzard.	Boys' British School	32	..	..	..	..	..	..	..	..	..	..	..	..	..	..	..	..	..	..	..	..	..	..	..	32
Lewisham	*Congregational School*	60	..	..	..	..	..	..	..	..	..	..	60	60	..	..	..	..	..	..	..	..	..	..	..	40
„	Cross Street Board School	36	..	..	..	..	..	..	..	..	..	36	..	..	..	36	..	..	..	..	..	..	..	..	..	..
Lincoln	Training School, Newport	50	..	..	..	..	..	..	..	..	..	..	..	..	..	50	..	50	..	..	..	..	..	..	..	..
Lindley	Mechanics' Institute	14	..	..	..	..	..	..	..	..	..	..	11	9	..	..	..	..	..	..	..	..	..	..	..	..
Liskeard	Literary Institution	25	..	..	..	..	..	..	..	..	..	..	..	..	..	..	..	..	..	..	..	..	..	25	..	..
Littleborough	Church of England School	31	17	12	5	..	..	..	..	..	..	..	7	7	..	..	..	7	..	..	..	..	..	..	17	..
Littlehampton	*Lecture Hall*	15	..	..	..	..	..	..	..	..	..	..	..	5	..	..	..	..	..	10	..	..	..	..	..	..
Liverpool	*Christ Church Sch., Everton*	36	..	..	..	..	3	..	..	..	..	..	..	..	..	..	..	..	..	..	..	..	..	..	..	36
„	Free Library and Museum		31	34	..	..	..	..	..	..	..	..	..	..	..	8	5	13	..	6	..	..	..	..	..	..
„	Liverpool College, Shaw Street.		..	..	..	..	32	..	..	13	18	..	..	..	..	..	..	..	..	..	..	..	..	..	17	..
„	Royal Institution, Colquitt Street.	134	..	..	..	..	..	..	..	..	..	8	7	37	11	..	..	..	..	..	..	..	..	..	..	..
„	Sailors' Home		..	..	..	..	..	..	..	..	..	..	..	..	..	..	..	..	..	..	..	..	6	4	..	..
„	*Great Homer Wesleyan School.*	40	..	..	..	..	20	..	..	..	..	..	..	..	..	..	..	..	..	..	..	..	20	..	..	30
„	Institute, Mount Street	234	..	..	..	..	215	..	..	54	..	80	80	125	..	..	..	80	25	..	..	..	..	..	..	102
„	National School, Everton Valley.	11	..	..	..	..	..	..	..	..	..	10	11	..	..	..	..	..	..	..	..	..	..	..	..	..
„	Operative Trades' Hall, Philadelphia Chambers.	30	..	..	..	..	..	..	..	..	..	..	..	30	..	..	..	..	..	..	..	..	..	..	..	..
„	Queen's Road Board School	89	..	..	..	..	..	..	..	..	..	..	88	8	..	..	..	..	..	..	..	..	..	..	..	..
„	R. C. Training College, Mount Pleasant.	150	..	..	..	..	..	..	..	..	..	..	..	..	..	..	..	..	60	..	..	..	..	..	..	120

Table showing the Classes, Subjects taught, and Number of Students, in all Science Schools, &c.—*continued.*

Town.	Where held.	Total No. of Individual Students.	I. Practical, Plane and Solid Geometry.	II. Machine Construction and Drawing.	III. Building Construction.	IV. Naval Architecture.	V. Pure Mathematics. Stages 1, 2, 3.	V. Pure Mathematics. Stages 4 & 5.	V. Pure Mathematics. Stages 6 & 7.	VI. Theoretical Mechanics.	VII. Applied Mechanics.	VIII. Acoustics, Light, and Heat.	IX. Magnetism and Electricity.	X. Inorganic Chemistry.	XI. Organic Chemistry.	XII. Geology.	XIII. Mineralogy.	XIV. Animal Physiology.	XV. Elementary Botany.	XVI. and XVII. General Biology.	XVIII. Principles of Mining.	XIX. Metallurgy.	XX. Navigation.	XXI. Nautical Astronomy.	XXII. Steam.	XXIII. Physical Geography.
Liverpool -	*St. Mary's School, Edgehill*	20	..	..	..	..	..	..	..	..	..	..	..	..	..	..	..	..	..	..	..	..	..	..	..	20
" -	*St. Peter's School, Everton*	15	..	..	..	..	14	..	..	..	..	..	..	..	..	..	..	..	..	..	..	..	..	..	..	11
Llandilo -	National School - -	36	16	36	..	..	..	..	..	..	..	..	..	..	..	..	..	..	..	..	..	..	..	..	..	..
Llanelly - -	Neville Memorial Room -	21	..	..	..	..	..	..	..	..	..	..	..	..	..	..	..	..	..	..	..	..	..	..	21	20
" - -	*School, Goring Road* -	46	..	..	..	..	..	..	..	..	..	23	..	..	..	..	..	..	..	..	..	..	..	..	..	23
Llanwrtyd -	Parish School - -	6	..	..	..	..	6	..	..	..	..	..	..	..	..	..	..	..	..	..	..	..	..	..	..	6
London:—																										
Barnsbury -	St. Clement's School -	28	..	..	..	..	..	..	..	..	..	..	..	..	..	..	..	15	..	..	..	..	..	..	..	28
Battersea -	*Board School, Bolingbroke Road.*	18	..	..	..	..	..	..	..	..	..	..	12	..	..	..	..	..	..	..	..	..	..	..	..	18
" -	St. John's Training College and Practising School.	118	..	..	..	..	90	..	..	36	..	73	73	..	..	..	..	79	..	..	..	..	..	..	..	84
" -	*St. Philip's Board School, Lower Wandsworth Road.*	55	..	..	..	..	12	..	..	..	..	..	55	..	..	..	..	..	..	..	..	..	..	..	..	..
" -	*Shaftesbury Hall* - -	91	91	15	76	..	..	..	..	..	..	..	..	..	..	..	..	..	..	..	..	..	..	..	..	..
" -	Southlands Wesleyan Training College.	105	..	..	..	..	..	..	..	..	..	..	..	..	..	..	..	50	105	..	..	..	..	..	..	100
" (West)	Belmont Works - -	47	29	16	19	..	..	..	..	..	..	..	..	12	..	..	..	..	..	..	..	..	..	..	..	..
" -	*Methodist Chapel School* -	36	36	10	26	..	..	..	..	..	..	..	..	..	..	..	..	..	..	..	..	..	..	..	..	..
Bermondsey -	*Board School, Minnow Road*	86	..	..	..	..	..	..	..	..	..	21	19	..	..	..	..	16	..	..	..	..	..	..	..	69
Bethnal Green	Birkbeck School - -	81	..	..	..	..	..	..	..	..	..	..	81	81	..	..	..	..	..	..	..	..	..	..	..	..
" -	National School - -	151	..	..	..	..	28	..	..	..	..	59	91	..	..	57	..	81	27	22	..	..	..	..	..	66
" -	St. James'-the-less National School.	50	..	..	..	..	..	..	..	..	..	50	50	..	..	..	..	..	..	..	..	..	..	..	..	..
" -	St. Matthias' School -	8	..	..	..	..	..	..	..	..	..	..	..	..	..	..	..	..	..	..	..	..	..	..	..	8
" -	Wesleyan Day School -	63	..	..	..	..	..	..	..	..	..	48	..	..	..	..	..	43	..	..	..	..	..	..	..	63
Bishopsgate -	Upper School - -	65	..	..	..	..	16	..	1	..	..	23	28	..	..	..	..	34	..	..	..	..	..	..	..	22
Blackfriars Road	South London Working Men's College.	1	..	..	1	..	..	..	..	..	..	..	..	..	..	..	..	..	..	..	..	..	..	..	..	..

11. *Numbers taught in each Subject.*

[illegible]	[illegible]	[illegible]	..	..	..	..	..	..	..	..	..	..	..	..	..	..	..	..	..	..	..	..	..	..	..	..	..	..
[illegible]	[illegible]	[illegible]	..	..	..	..	..	..	..	..	..	..	..	..	..	..	..	..	..	..	..	..	..	..	..	..	..	..
[illegible]	[illegible]	[illegible]	..	..	..	..	..	..	..	..	..	..	..	..	..	..	..	..	..	..	..	..	..	..	..	..	..	..
[illegible]	[illegible]	[illegible]	..	..	..	..	..	..	..	..	..	..	..	..	..	..	..	..	..	..	..	..	..	..	..	..	..	..
[illegible]	[illegible]	[illegible]	..	..	..	..	..	..	..	..	..	..	..	..	..	..	..	..	..	..	..	..	..	..	..	..	..	..
Bow - -	Bow and Bromley Institute	25	..	10	15	..	..	..	..	..	..	..	..	..	..	..	..	..	..	..	..	..	..	..	..	..	..	..
" - -	North Bow Board School	42	..	..	..	..	..	..	..	..	..	..	42	..	..	..	..	..	..	..	..	..	..	..	..	..	..	..
" - -	North Bow School, Armagh Road.	18	8	14	4	..	..	..	..	..	..	..	..	..	..	..	..	..	..	..	..	..	..	..	..	..	..	42
" - -	Old Ford Board School Alley Road.	28	..	..	..	..	..	..	..	..	..	..	..	..	..	..	..	28	..	..	..	..	..	..	..	..	..	..
" - -	Old Ford Road Science School.	58	..	..	..	..	..	..	..	..	..	58	58	12	..	..	..	58	..	..	..	..	..	..	..	..	..	28
" - -	Tredegar Road School -	70	..	..	..	..	..	..	..	..	..	..	..	..	..	..	..	70	..	..	..	..	..	..	..	..	..	..
Bromley -	St. Leonard's School -	28	..	..	..	..	..	..	..	..	..	..	28	..	..	..	..	..	..	..	..	..	..	..	..	..	..	..
" (South)	St. Michael's Schools -	100	..	..	..	..	12	..	..	..	..	..	30	40	..	..	..	40	..	..	..	..	..	..	..	..	..	28
Camberwell -	School of St. John the Apostle.	22	..	..	..	..	16	..	..	..	..	..	..	..	..	..	..	..	..	..	..	..	..	..	..	..	..	40
" -	Youth's Institute, 149, Camberwell New Road.	..	..	..	..	..	..	..	..	..	..	..	..	..	..	..	..	..	..	..	..	..	..	..	..	..	..	..
Camden Town	St. Matthew's Nat. School -	12	..	..	..	..	..	..	..	..	..	..	..	..	..	..	..	10	..	..	..	..	..	..	..	..	..	..
Chancery Lane	Birkbeck Literary and Scientific Institute.	427	27	41	15	..	122	20	..	61	60	75	85	65	..	30	8	46	30	12	..	..	2	..	48	..	..	11
Chelsea -	Boys' School, Draycott Street, Sloane Street.	68	3	5	15	..	..	..	..	..	18	12	15	..	..	11	..	12	..	..	..	..	..	..	8	..	..	19
" -	Onslow College - -	94	14	20	35	..	20	4	..	..	30	34	34	24	10	12	..	26	10	16	..	14	..	..	8	..	..	38
" -	St. Mark's College - -	189	..	..	..	..	51	..	..	63	..	30	30	30	..	60	..	..	..	..	..	..	..	..	..	..	..	12
" -	St. Mark's College Schools -	..	..	..	..	..	..	..	..	..	..	..	..	..	..	..	..	..	..	..	..	..	..	..	..	..	..	100
" -	*Whiteland's College* -	22	..	..	..	..	..	..	..	..	..	..	..	..	..	..	..	22	..	..	..	..	..	..	..	..	..	..
" -	*Whiteland's School* - -	170	..	..	..	..	..	..	..	..	..	..	..	..	..	..	..	90	..	125	..	..	..	..	..	..	..	..
City Road -	Bath Street Board School -	24	..	..	..	..	6	..	..	..	..	..	19	..	..	15	..	18	..	..	..	..	..	..	..	..	..	155
" -	Radnor Street School -	120	10	12	12	..	10	..	..	..	..	79	57	..	..	11	..	20	..	..	..	..	..	..	..	..	..	..
" -	Whitfield Tabernacle School, Tabernacle Row.	50	..	..	..	..	..	..	..	..	..	..	50	..	..	..	..	50	..	..	..	..	..	..	..	..	..	38
Clapham -	*Christ Church School, Union Grove.*	4	..	..	..	..	..	..	..	..	..	..	..	..	..	..	..	..	..	..	..	..	..	..	..	..	..	..
Commercial Road.	Berner Street Board School	8	..	..	..	..	..	..	..	..	..	..	..	..	..	8	..	..	..	..	..	..	..	..	..	..	..	4
Dalston -	Bay Street School - -	40	..	..	..	..	..	..	..	..	..	..	..	..	..	..	..	40	..	..	..	..	..	..	..	..	..	..
" -	Brownlow Road Private School.	30	..	..	..	..	..	..	..	..	..	30	30	..	..	..	..	30	..	..	..	..	..	..	..	..	..	..
Goswell Road	St. Thomas', Charterhouse -	506	40	..	..	..	80	45	..	35	..	125	85	115	..	30	..	193	35	35	..	..	..	..	..	..	..	..
Gray's Inn Road.	*St. Bartholomew's* - -	25	..	..	..	..	..	..	..	..	..	..	..	..	..	..	..	25	..	..	..	..	..	..	..	..	..	250
Hackney -	Fellowes Street School, Weymouth Terrace.	20	..	..	..	..	..	..	..	..	..	..	..	..	..	..	..	..	..	..	..	..	..	..	..	..	..	..
" -	St. Thomas Square Schools	30	..	..	..	..	..	..	..	..	..	..	..	..	..	..	..	20	..	..	..	..	..	..	..	..	..	20
" -	*The Board School* - -	105	..	..	..	..	15	..	..	..	..	..	25	25	..	20	..	65	..	..	..	..	..	..	..	..	..	12
																												65

Table showing the Classes, Subjects taught, and Number of Students in all Science Schools [illegible]

Town.	Where held.	Total No. of Individual Students.	[illegible]	[illegible]	[illegible]	[illegible]	[illegible]	[illegible]	[illegible]	[illegible]	[illegible]	[illegible]	[illegible]	[illegible]	[illegible]	[illegible]	[illegible]	[illegible]	[illegible]	[illegible]	[illegible]	[illegible]	[illegible]	[illegible]	[illegible]	[illegible]	[illegible]	[illegible]	[illegible]	[illegible]	[illegible]
London—*cont.*	*Baptist Chapel*	80	..	16	16	.	.														80	80									11
Hackney (South)	Broadway Lecture Hall	97	..	..	.		16						66	66				66			66										
Hammersmith	*St. John's National School*	18	..	..	.								14									18									18
"	Training Col., Brook Green	55	..	..	.		70																								
"	Orphan Working School	75	75	..	.																										
Haverstock Hill.	Wesleyan School	80	..	..	..	.							80	80																	80
Highbury	Holloway College	80					81							81	14			95													..
Holloway	St. John's Youth's Institute, Upper Holloway.	84	17	..	.																										
"	College School	80	16	16	..	.	17		.	94	.		17				41	27	40		..	..	..	..	.	..					
Homerton	Training College	84			..	..	.	.																							
"	Wesleyan School	80	..	..	..								50	50				30	..		..	..	..	..	..	..					
"	Academy School	80	..	..	..	.	94	..		..	.		84	84																	
Hoxton	Holy Trinity Schools	84	16	..	..	.																									
"	St. John's National School	16		16	..	..	80	..	..	..	..		80	.	.	.	..	80	..		..	..	..	..	..	..					28
"	Wesleyan School, Minturn Street.	116	97	97	97	..	80	..	..	..	..		97	80	80	18	29	80	..		..	..	..	..	..	..					35
Islington	Barnsbury Youths' Inst.	201	51	16	81	..	40	..	..	..	..		..	..	..	..	..	41	..		..	..	..	..	..	..					
"	Boys' National School	41	..	..	..	..	..	..	..	..	..		..	..	40	..	..	40	..		..	..	..	..	..	..					..
"	British School	40	..	..	..	..	..	..	..	..	..		..	..	80	..	..	80	..		..	..	..	..	..	..					80
"	Hemingford Hall	80	..	..	..	..	..	..	..	..	..		..	18	..	..	..	18	..		..	..	..	..	..	..					..
"	Morton Road School	18	..	..	..	..	..	..	..	..	..		..	..	..	..	..	..	..		..	..	..	..	..	..					
"	New Church College	256	..	..	..	..	..	..	..	..	..		..	115	..	..	..	16	..		..	..	..	..	..	..					50
"	School of Science and Art Windsor Street.	50	48	28	..	..	55	..	..	101	17		92	92	88	..	..	92	92		..	..	..	..	..	..					80
Kensington	British School	35	6	8	28	..	6	..	..	..	..		..	8	..	..	..	..	..		..	..	..	..	..	..				4	10
Kentish Town	*Board Sch., Hawley Crescent*	51	..	..	..	..	..	..	..	..	..		..	..	..	..	..	..	..		..	..	..	..	..	..					

11. *Numbers taught in each Subject.*

..	-	[illegible]	..	..	..	..	..	..	..	..	..	..	..	..	..	..	..	..	..	..	..	..	..	..	..	..	..	..	..	..	..
..	-	*Hampstead School* - -	20	..	..	..	..	20	..	..	..	..	..	..	..	..	..	..	..	..	..	..	..	..	..	..	..	..	..	..	20
Kilburn	-	*St. Augustine's School*	21	21	2	10	..	..	..	..	..	..	..	..	..	..	..	..	..	..	..	..	..	..	..	..	..	..	..	..	..
Kingsland	-	Birkbeck School, Colvestone Crescent.	45	..	..	..	..	..	..	..	..	..	..	24	50	..	..	..	..	..	..	..	..	..	..	..	..	..	..	..	20
"	-	*Middle Class School* -	100	..	..	..	..	30	..	..	..	..	..	..	100	..	..	..	..	..	..	..	..	..	..	..	..	..	..	..	..
"	-	School of Art - - -	22	9	6	11	..	..	..	..	..	..	..	..	..	..	..	..	..	..	..	..	..	..	..	..	..	..	..	..	..
Knightsbridge		Albert Working Men's Club	14	9	5	..	..	..	..	..	..	6	5	7	..	..	..	..	5	..	..	..	..	..	..	..	..	..	..	..	..
Lambeth	-	Boys' School - - -	103	100	30	70	..	..	..	..	..	..	..	26	..	..	..	..	..	..	..	..	..	..	..	..	..	..	..	..	..
"	-	*St. Andrew's Upper Boys' School.*	58	..	..	..	..	58	..	..	..	..	..	..	..	..	..	..	..	..	..	..	..	..	..	..	..	..	..	..	40
"	-	School of Art - - -	20	28	30	20	..	..	..	..	..	..	..	..	..	..	..	..	23	..	..	..	..	..	..	..	..	..	..	..	..
Leadenhall Street.		City of London College -	193	..	30	29	..	80	..	..	..	..	..	6	45	..	9	..	5	..	..	..	..	..	..	..	..	..	..	..	..
Limehouse	-	*Northey Street Board School*	14	10	10	..	..	..	..	..	..	..	6	4	..	..	..	..	..	..	..	..	..	..	..	..	..	..	..	14	..
"	-	St. Anne's National School -	37	..	..	..	..	8	..	..	..	..	..	..	..	..	..	..	..	..	..	..	..	..	..	..	..	..	..	..	37
"	-	*St. John's School* - -	12	..	..	..	..	..	..	..	..	..	..	..	..	..	12	..	..	..	..	..	..	..	..	..	..	..	..	..	12
Marylebone	-	Central School - -	25	..	..	..	..	..	..	..	..	..	..	25	..	..	..	..	..	..	..	..	..	..	..	..	..	..	..	..	..
"	-	*Hampden Gurney School* -	15	..	..	..	..	..	..	..	..	..	..	..	..	..	..	..	15	..	..	..	..	..	..	..	..	..	..	..	..
"	-	Quebec Institute - -	86	10	3	12	..	18	..	..	6	..	16	16	18	..	..	..	25	..	..	..	..	..	..	..	..	..	..	..	..
"	-	St. Andrew's Parochial School	50	50	10	40	..	..	..	..	..	..	..	..	..	..	..	..	..	..	..	..	..	..	..	..	..	..	..	..	..
Mile End New Town.		School-room - - -	55	10	..	..	..	8	..	..	..	..	15	17	..	..	..	..	18	..	..	..	..	..	..	..	..	..	..	..	20
Mile End Rd.	-	Private School - -	19	..	..	..	..	..	..	..	..	..	..	..	..	..	..	15	..	..	..	..	..	..	..	..	..	..	..	..	18
Millwall	-	Board School - - -	18	18	18	..	..	..	..	..	..	..	..	..	..	..	..	..	..	..	..	..	..	..	..	..	..	..	..	..	..
New Kent Rd.		St. Matthew's - -	29	..	..	..	..	..	..	..	..	..	..	..	..	..	..	..	..	..	..	..	..	..	..	..	..	..	..	..	29
Notting Hill	-	*Board School* - -	18	..	..	..	..	6	..	..	6	..	10	10	9	..	..	..	..	..	..	..	..	..	..	..	..	..	..	..	..
Old Kent Road		Christ Church National School.	31	..	..	..	..	..	..	..	..	..	..	..	..	..	..	..	7	..	..	..	..	..	..	..	..	..	..	..	31
Old Street	-	St. Luke's Parish School -	78	..	..	..	..	20	..	..	..	..	..	..	..	..	..	..	40	30	..	..	..	..	..	..	..	..	25	52	..
Paddington	-	Boatmen's Institute - -	55	55	2	53	..	..	..	..	..	..	..	..	..	..	..	..	..	..	..	..	..	..	..	..	..	..	..	..	..
"	-	*St. James National School* -	40	..	..	..	..	..	..	..	..	..	..	..	..	..	..	..	25	..	..	..	..	..	..	..	..	..	..	..	25
"	-	St. Michael's Boys' School -	8	..	8	8	..	..	..	..	..	..	..	..	..	..	..	..	..	..	..	..	..	..	..	..	..	..	..	..	..
Peckham	-	*British School* - -	20	..	..	..	..	20	..	..	..	..	..	..	..	..	20	..	20	..	..	..	..	..	..	..	..	..	..	..	..
"	-	Wesleyan School - -	48	48	40	8	..	12	..	..	..	10	40	40	..	..	..	..	..	..	..	..	..	..	..	..	..	..	10	..	40
Pimlico	-	St. Barnabas' Boys' School, Ebury Street.	34	..	..	..	..	..	..	..	..	..	..	34	..	..	12	..	..	..	..	..	..	..	..	..	..	..	..	..	..
"	-	*St. Michael's School* -	18	13	13	..	..	..	..	..	..	..	..	12	..	..	..	..	..	..	..	..	..	..	..	..	..	..	..	..	..
"	-	Wesleyan School - -	48	48	40	8	..	12	..	..	..	10	40	40	..	..	..	..	..	..	..	..	..	..	..	..	..	..	10	..	40
Poplar	-	*All Saints' Boys' National School.*	48	..	18	..	..	12	..	..	..	..	..	..	..	..	..	..	26	..	..	..	..	..	..	..	..	..	..	..	26
"	-	St. Mary's School - -	68	..	..	..	..	..	..	..	..	..	..	..	..	..	67	..	68	..	..	..	..	..	..	..	..	..	..	..	65
"	-	St. Saviour's Nat. School -	75	..	..	..	..	..	..	..	..	..	..	..	..	..	40	..	38	..	..	..	..	..	..	..	..	..	..	..	25
"	-	Trinity Board School -	10	..	..	..	..	..	..	..	..	..	..	..	..	..	10	..	..	..	..	..	..	..	..	..	..	..	..	..	10
Ratcliffe	-	Board School - - -	15	..	..	..	..	..	..	..	..	..	..	..	..	..	14	..	8	..	..	..	..	..	..	..	..	..	..	..	15

Table showing the Classes, Subjects taught, and Number of Students, in all Science Schools, &c.—*continued.*

Town.	Where held.	Total No. of Individual Students.	I. Practical, Plane, and Solid Geometry.	II. Machine Construction and Drawing.	III. Building Construction.	IV. Naval Architecture.	V. Pure Mathematics. Stages. 1, 2, 3.	4 & 5.	6 & 7.	VI. Theoretical Mechanics.	VII. Applied Mechanics.	VIII. Acoustics, Light, and Heat.	IX. Magnetism and Electricity.	X. Inorganic Chemistry.	XI. Organic Chemistry.	XII. Geology.	XIII. Mineralogy	XIV. Animal Physiology.	XV. Elementary Botany.	XVI. and XVII. General Biology.	XVIII. Principles of Mining.	XIX. Metallurgy.	XX. Navigation.	XXI. Nautical Astronomy.	XXII. Steam.	XXIII. Physical Geography.
London—*cont.*																										
Regent Street	Royal Polytechnic Institution.	44	..	..	..	..	..	..	..	..	..	..	14	20	15	..	..	5	..	..	..	..	..	..	..	..
Regent's Park	Christ Church, Albany Street, Young Men's School.	..	..	..	..	..	..	..	..	..	..	..	..	..	..	..	..	..	..	..	..	..	..	..	..	..
St. Martin's	Working Men's Club	9	..	..	..	..	6	..	..	..	..	..	..	..	..	..	..	3	..	..	..	..	..	..	..	..
St. Martin's Lane, (Upper).	*Artizan's Institute*	22	..	7	..	..	10	..	..	..	5	..	..	..	..	..	..	..	..	..	..	..	..	..	..	..
Somers Town	British School	50	50	10	40	..	..	..	..	..	..	..	..	..	..	..	..	..	..	..	..	..	..	..	..	23
South Lambeth.	St. Barnabas School	20	20	10	10	..	..	..	..	..	..	..	..	..	..	..	..	..	..	..	..	..	..	..	..	..
Southwark	St. Saviour's Parochial School.	16	..	..	..	..	..	..	..	..	..	..	..	..	..	..	..	..	..	..	..	..	..	..	..	16
"	Swan Street National School	33	33	18	15	..	..	..	..	..	..	..	..	..	..	..	..	..	..	..	..	..	..	..	..	..
"	Wesleyan School, Chapel Place.	42	42	41	..	..	..	..	..	..	..	..	..	..	..	..	..	..	..	..	..	..	..	..	..	12
Stepney	Board School, Jonson Street	10	10	5	5	..	..	..	..	..	..	..	..	..	..	..	..	..	..	..	..	..	..	..	..	..
"	*Boys' Board School, Glo'ster Street.*	42	..	..	..	..	..	..	..	..	..	20	18	..	..	..	..	27	..	..	..	..	..	..	..	39
"	*Girls Board School, Glo'ster Street.*	17	..	..	..	..	..	..	..	..	..	..	..	..	..	..	..	..	..	..	..	..	..	..	..	17
"	John Knox School, Oxford Street.	6	..	..	..	..	..	..	..	..	..	..	..	..	..	..	..	6	..	..	..	..	..	..	..	..
"	Meeting School	7	..	..	..	..	7	..	..	7	..	..	..	..	..	..	..	7	7	7	..	..	..	..	..	..
"	Mile End Old Town School	50	30	..	..	..	..	..	..	..	..	50	50	..	..	..	..	35	..	..	..	..	..	..	..	..
"	St. Paul's School	24	..	..	..	..	..	..	..	..	..	..	..	..	..	94	..	..	..	..	..	..	..	..	..	..
Stockwell	Training College	62	..	..	..	..	24	..	..	..	..	..	..	..	..	..	..	..	..	..	..	..	..	..	..	..

Victoria Park	St. John's School	20	..	..	..	..	..	..	..	..	..	..	..	..	..	..	..	..	..	..	..	..	..	..	..	..	..	..	..	..	..	..	..
Walsworth -	*Literary and Scientific Institute.*	5	..	..	..	..	..	..	..	..	..	..	..	..	..	..	..	..	..	..	..	..	..	..	..	..	..	..	..	..	..	..	..
" -	*Board School, Westmoreland Road.*	58	..	..	..	..	..	..	..	..	..	..	..	58	..	..	..	..	..	..	..	..	..	..	..	..	..	..	..	..	..	..	..
Wandsworth -	Girls' Board School, Frogmore.	18	..	..	..	..	..	..	..	..	..	..	..	..	..	..	..	..	..	..	..	..	..	..	..	..	..	..	..	..	..	..	..
" -	*R. C. Training College* -	51	..	..	..	..	..	..	..	..	..	..	..	..	..	..	..	..	..	..	..	..	..	..	..	..	..	..	..	..	..	..	18
West London	School of Art, 204, Great Portland Street.	38	18	18	10	..	..	..	..	..	..	..	..	..	..	..	..	..	..	..	..	..	..	..	..	..	..	..	..	..	..	..	61
Westbourne Park.	*Chapel School, Lancaster Road.*	12	..	..	..	..	..	..	..	..	..	..	..	..	..	..	..	..	12	..	..	..	..	..	..	..	..	..	..	..	..	..	..
" -	St. Stephen's School, 91 Westbourne Park Road.	34	..	..	..	..	..	..	..	..	..	..	..	..	..	..	..	..	34	..	..	..	..	..	..	..	..	..	..	..	..	..	11
Westminster -	Grosvenor Working Men's Club, Buckingham Palace Road.	15	15	15	15	..	..	..	..	..	..	..	..	..	..	..	..	..	..	..	..	..	..	..	..	..	..	..	..	..	..	..	..
" -	St. James the Less - -	60	60	15	45	..	..	..	..	..	..	..	..	..	..	..	..	..	..	..	..	..	..	..	..	..	..	..	..	..	..	..	..
" -	St. Margaret's Parochial School, Tothill Street.	18	..	..	..	..	..	..	..	..	..	..	..	..	..	..	..	..	..	..	..	..	..	..	..	..	..	..	..	..	..	..	18
" -	*St. Margaret's Technical School Artillery Row.*	61	..	..	..	..	14	..	..	30	..	61	..	47	..	..	..	..	..	..	..	..	..	..	..	..	..	..	..	..	..	..	..
" -	St. Stephen's National Sch.	58	14	8	15	..	14	..	..	..	..	10	57	10	..	..	..	..	..	..	..	..	..	..	..	..	..	..	..	..	..	..	11
" -	Wesleyan Training College -	203	..	..	..	..	101	..	..	..	..	101	14	88	..	88	..	..	..	100	..	..	..	..	..	..	..	..	..	..	..	..	100
Westminster Bridge Road.	Yorkshire Society's School -	54	..	..	..	..	..	..	..	..	..	..	..	48	48	..	..	..	..	..	..	..	..	..	..	..	..	..	..	..	..	..	54
Whitechapel -	*St. Mark's National School*	22	..	..	..	..	..	..	..	..	..	..	..	..	..	..	..	..	..	..	..	..	..	..	..	..	..	..	..	..	..	..	..
" -	Whitechapel Society's School, St. Mary's Street.	13	..	..	..	..	8	..	..	..	..	..	..	..	..	..	..	..	..	..	..	..	..	..	..	..	..	..	..	..	..	..	11
Longwood -	Free Grammar School -	4	..	..	..	..	..	..	..	..	..	..	..	4	..	..	..	..	..	..	..	..	..	..	..	..	..	..	..	..	..	..	..
Loughborough -	Lancasterian Boys' School -	20	..	..	..	..	18	..	..	10	..	..	..	..	..	..	..	..	..	..	..	..	..	..	..	..	..	..	..	..	..	..	..
Loughor -	*National School* - -	12	..	..	..	..	..	..	..	..	..	..	8	..	..	..	..	..	..	..	..	..	..	..	..	..	..	..	..	..	..	..	12
Louth -	*Mechanics' Institute, Upgate.*	..	..	..	..	..	..	..	..	..	..	..	..	..	..	..	..	..	..	..	..	..	..	..	..	..	..	..	..	..	..	..	..
Luton - -	National School - -	20	..	..	..	..	..	..	..	..	..	..	..	..	..	..	..	..	..	..	..	..	..	..	..	..	..	..	..	..	..	..	20
" - -	Town Hall - - -	55	..	20	..	..	..	..	..	..	..	..	..	..	..	16	..	..	..	..	..	..	..	..	..	..	..	..	..	..	..	..	..
Lutterworth -	Sherrier's School - -	33	..	..	..	..	6	..	..	..	..	..	30	..	..	..	..	..	..	..	..	..	..	..	..	..	..	..	..	..	..	..	..
Macclesfield -	*Modern Free School* - -	68	..	..	..	..	..	..	..	..	..	..	..	68	..	..	..	..	..	..	..	..	..	..	..	..	..	..	..	..	..	..	68
Maidstone -	All Saints' Youth's Institute	45	..	..	..	..	..	..	..	..	..	..	..	..	..	..	..	..	..	..	..	..	..	..	..	..	..	..	..	..	..	..	45
" -	Middle Class Boys' School -	78	..	..	..	..	..	..	..	..	..	17	37	..	..	..	..	..	41	..	..	..	..	..	..	..	..	..	..	..	..	..	..
" -	*Middle Class Girl's School, Earl Street.*	27	..	..	..	..	..	..	..	..	..	..	27	..	..	..	..	..	..	..	..	..	..	..	..	..	..	..	..	..	..	..	..

Table showing the Classes, Subjects taught, and Number of Students in all Science Schools, &c.—*continued.*

Town.	Where held.	Total No. of Individual Students.	I. Practical, Plane, and Solid Geometry.	II. Machine Construction and Drawing.	III. Construction. Building	IV. Naval Architecture.	V. Pure Mathematics. Stages 1, 2, 3.	V. Pure Mathematics. Stages 4 & 5.	V. Pure Mathematics. Stages 6 & 7.	VI. Theoretical Mechanics.	VII. Applied Mechanics.	VIII. Acoustics, Light, and Heat.	IX. Magnetism and Electricity.	X. Inorganic Chemistry.	XI. Organic Chemistry.	XII. Geology.	XIII. Mineralogy.	XIV. Animal Physiology.	XV. Elementary Botany.	XVI. and XVII. General Biology.	XVIII. Principles of Mining.	XIX. Metallurgy.	XX. Navigation.	XXI. Nautical Astronomy.	XXII. Steam.	XXIII. Physical Geography.
Maidstone -	*Wesleyan School* - -	20	..	..	..	..	..	..	..	..	..	..	..	..	..	..	..	20	..	..	..	..	..	..	..	..
Mallwyd -	Church of England School -	36	..	..	..	..	10	..	..	..	..	..	..	23	6	13	..	7	..	..	..	..	..	..	..	3
Malvern (North)	National School -	18	..	..	..	..	..	..	..	..	..	..	..	..	..	..	..	14	..	..	..	..	..	..	..	18
Malvern Link -	National School - -	10	..	..	..	..	..	..	..	..	..	..	..	..	..	..	..	6	..	..	..	..	..	..	..	8
Manchester -	Building Trade's Institute, St. John's School.	60	40	..	60	..	..	..	..	..	..	..	..	..	..	..	..	..	..	..	..	..	..	..	..	..
" -	*Domestic Mission School, Rochdale Road.*	48	..	20	..	..	8	..	..	..	..	..	27	..	..	..	..	..	..	..	..	..	..	..	..	4
" -	Grammar School - -	670	35	70	13	..	300	..	..	100	20	100	100	120	35	40	..	100	..	..	..	35	..	..	20	200
" -	Hulme Domestic Mission Schoolroom.	39	39	..	39	..	..	..	..	..	..	..	..	..	..	..	..	..	..	..	..	..	..	..	..	..
" -	Hulme St. John Baptist School.	6	..	..	..	..	4	..	..	..	..	..	..	..	..	..	..	6	..	..	..	..	..	..	..	..
" -	Hulme, St. Mark's Church Institute.	40	..	20	..	..	10	..	..	..	..	..	14	13	..	..	..	..	..	..	..	..	..	..	..	..
" -	Hulme St. Michael's School	6	..	..	..	..	6	..	..	..	..	..	..	..	..	..	..	..	..	..	..	..	..	..	..	..
" -	Hulme Working Men's Institute.	20	10	20	..	..	6	..	..	..	..	..	..	..	..	..	..	..	..	..	..	..	..	..	..	..
" -	Mechanics' Institute, David Street.	460	150	105	60	..	50	50	..	7	39	104	23	27	80	..	..	104	..	..	..	..	..	..	38	154
" -	Peter Street Schools -	120	..	..	..	..	95	..	..	..	..	..	..	..	..	..	..	42	..	..	..	..	..	..	..	120
" -	Presbyterian Schools, Ancoats.	46	21	34	3	..	..	..	..	..	..	..	12	12	..	..	..	..	..	..	..	..	..	..	..	..
" -	*St. Clement's Boys' School* -	16	..	..	..	..	16	..	..	..	..	..	..	..	..	..	..	..	..	..	..	..	..	..	..	12
" -	St. John's School, Cheetham.	47	..	..	..	..	..	..	..	..	..	47	..	..	..	..	..	..	..	..	..	..	..	..	..	..
" -	St. Luke's National School, Miles Platting.	3	..	..	..	..	3	..	..	..	..	..	..	3	..	..	..	..	..	..	..	..	..	..	..	..
" -	*St. Philip's School* - -	41																								

11. *Numbers taught in each Subject.*

..	St. Thomas's School, Arundel.	22	..	..	..	..	..	..	..	..	..	22	28	..	..	..	..	..	..	..	..	..	..	..	..	..	..	..	..
..	St. Wilfrid's R. C. School, Rutland Street.	23	..	..	..	..	..	..	..	..	..	18	11	12	..	..	..	50	..	..	..	..	..	..	..	..	..	..
"	Schoolmaster's Class, New Jerusalem School, Peter Street.	97	..	..	..	..	..	..	..	..	..	..	..	..	..	..	..	..	..	..	..	..	..	..	..	..	..	89
"	School of Art, Royal Institution.	57	46	3	8	..	..	..	..	..	..	..	..	..	..	..	..	..	..	..	..	..	..	..	..	..	..	..
"	Wesleyan Day School, 50, Chancery Lane, Ardwick.	12	..	..	..	..	12	..	..	..	..	..	..	..	..	..	..	..	..	..	..	..	..	..	..	..	..	..
"	*Young Men's Christian Association, Piccadilly.*	40	..	..	..	..	..	..	..	..	..	..	..	..	..	..	..	40	..	..	..	..	..	..	..	..	..	..
"	Young Men's Christian Association, Queen's Rd.	..	..	..	..	..	..	..	..	..	..	..	..	..	..	..	..	..	..	..	..	..	..	..	..	..	..	..
Mansfield	Mechanics' Institute	28	..	18	..	..	..	..	..	6	..	..	..	..	..	..	..	..	..	..	..	..	..	..	..	..	..	10
Market Harborough.	British School	18	..	..	..	..	6	..	..	..	..	..	12	..	..	..	..	..	..	..	..	..	..	..	..	..	..	..
Maryport	*National School*	12	..	..	..	..	..	..	..	..	..	..	..	..	..	..	..	12	..	..	..	..	..	..	..	..	..	..
Masham	*Grammar School*	16	..	..	..	..	..	..	..	..	..	..	..	16	..	..	..	..	..	..	..	..	..	..	..	..	..	..
Matlock, Bath	National School	26	..	..	..	..	..	..	..	..	..	..	21	..	..	14	..	..	..	..	..	..	..	..	..	..	..	..
Melksham	Lowborne Road British School.	10	..	..	..	..	..	..	..	..	..	..	..	10	..	10	10	10	..	..	..	..	..	..	..	..	..	10
Meltham Mills	National Schools	16	..	..	..	..	..	..	..	..	..	..	..	..	..	..	..	..	..	..	..	..	..	..	..	..	..	16
Melton Mowbray	*Church Free School*	20	..	..	..	..	6	..	..	..	..	..	..	..	..	..	..	20	..	..	..	..	..	..	..	..	..	..
Mereclough	Wesleyan School	10	..	..	..	..	..	..	..	..	..	7	..	..	..	..	..	..	..	..	..	..	..	..	..	..	..	3
Merthyr Tydfil	Abercanaid Boys' School	..	..	..	..	..	..	..	..	..	..	..	..	..	..	..	..	..	..	..	..	..	..	..	..	..	..	..
"	Abermorlais Board School	42	..	..	..	..	38	..	..	8	..	..	9	..	..	16	..	..	..	..	..	..	..	..	..	..	..	20
"	Cyfarthfa Boys' School	18	..	..	..	..	..	..	..	..	..	6	..	..	..	..	..	10	..	..	..	..	..	..	..	..	..	15
"	Dowlais Benlale School	25	..	..	..	..	23	..	..	..	..	..	..	16	..	..	..	..	..	..	..	..	..	..	..	..	..	..
"	Penydarren Board School	30	..	..	..	..	8	..	..	..	..	8	..	..	..	..	..	8	..	..	..	..	..	..	..	..	..	20
"	St. David's National School	34	..	..	..	..	..	..	..	..	..	6	..	..	..	..	..	15	..	..	..	..	..	..	..	..	..	20
"	Troedyrhiw Board School	..	..	..	..	..	..	..	..	..	..	..	..	..	..	..	..	..	..	..	..	..	..	..	..	..	..	..
Middlesborough-on-Tees.	School of Art, Mechanics' Institute.	20	..	20	20	..	..	..	..	..	..	..	..	10	..	..	..	..	..	..	..	..	..	..	..	..	..	..
Middleton (Manchester).	Grammar School, Irk Street	24	..	..	..	..	12	..	..	..	..	24	..	..	..	..	..	..	..	..	..	..	..	..	..	..	..	24
Milford (Derby)	British School	79	..	..	..	..	..	..	..	..	..	79	..	..	..	..	..	..	..	..	..	..	..	..	..	..	..	79
Millbrook	Sunday School	10	..	..	..	..	..	..	..	..	..	..	..	..	..	..	..	10	..	..	..	..	..	..	..	..	..	..
Milnrow	*Branch Store, Kiln Lane*	8	..	..	..	..	..	..	..	..	..	..	..	8	..	..	..	8	..	..	..	..	..	..	..	..	..	..
Mirfield	Grammar School	18	..	..	..	..	18	..	..	..	..	..	..	12	..	..	..	..	..	..	..	..	..	..	..	..	..	17
"	Wesleyan School	18	15	15	..	..	..	..	..	..	..	..	..	14	..	..	..	..	..	..	..	..	..	..	..	..	..	..
Mortlake	National School	8	..	..	..	..	..	..	..	..	..	..	..	..	..	..	..	8	..	..	..	..	..	..	..	..	..	..
Mossley	*Mechanics' Institute*	8	8	3	5	..	..	..	..	..	..	..	..	..	..	..	..	..	..	..	..	..	..	..	..	..	..	..
Nailsworth	National School	..	..	..	..	..	..	..	..	..	..	..	..	..	..	..	..	..	..	..	..	..	..	..	..	..	..	..

Table showing the Classes, Subjects taught, and Number of Students, in all Science Schools, &c.—*continued.*

Town.	Where held.	Total No. of Individual Students.	I. Practical, Plane, and Solid Geometry.	II. Construction and Drawing.	III. Building Construction.	IV. Naval Architecture.	V. Pure Mathematics. Stages 1, 2, 3.	V. Pure Mathematics. Stages 4 & 5.	V. Pure Mathematics. Stages 6 & 7.	VI. Theoretical Mechanics.	VII. Applied Mechanics.	VIII. Acoustics, Light, and Heat.	IX. Magnetism and Electricity.	X. Inorganic Chemistry.	XI. Organic Chemistry.	XII. Geology.	XIII. Mineralogy.	XIV. Animal Physiology.	XV. Elementary Botany.	XVI. and XVII. General Biology.	XVIII. Principles of Mining.	XIX. Metallurgy.	XX. Navigation.	XXI. Nautical Astronomy.	XXII. Steam.	XXIII. Physical Geography.
Nelson-in-Marsden.	Great Marsden National School.	30	..	..	..	..	22	..	..	..	..	..	..	..	..	..	..	..	..	..	..	..	..	..	..	29
" -	Hope Congregational School	..	..	..	..	..	..	..	..	..	..	..	..	..	..	..	..	..	..	..	..	..	..	..	..	..
" -	Lomeshaye School - -	16	..	..	..	..	..	..	..	..	..	14	14	..	..	..	..	..	..	..	..	..	..	..	..	..
New Church -	*Mechanics' Institute* -	17	..	..	..	..	..	..	..	..	..	..	..	..	..	..	..	17	..	..	..	..	..	..	..	17
New Cross -	*Board School, Clifton Road*	53	..	..	..	..	..	..	..	..	..	22	22	43	..	..	..	..	..	..	..	..	..	..	..	44
Newark-on-Trent.	Mechanics' Institute -	19	..	..	..	..	..	..	..	..	..	..	10	6	..	..	..	..	..	..	..	..	..	..	..	8
Newcastle-on-Tyne.	*Christ Church School, Shieldfield.*	18	..	..	..	..	..	..	..	..	..	..	..	..	..	..	..	4	..	..	..	..	..	..	..	18
" -	*Church of England Institute, Percy Street.*	20	..	..	..	..	3	..	..	..	..	6	..	..	..	..	..	20	..	..	..	..	..	..	..	13
" -	Mechanics' Institute, Elswick.	176	40	102	2	..	71	7	..	23	23	34	34	23	2	..	..	..	..	..	..	5	..	..	23	..
" -	Mechanics' Institute, New Bridge Street	150	75	60	20	..	27	..	..	25	25	..	34	34	..	..	..	..	..	..	..	..	..	..	25	..
" -	School of Art - - -	20	2	10	8	..	..	..	..	..	..	..	..	..	..	..	..	..	..	..	..	..	..	..	..	..
" -	Wesleyan School - -	28	..	..	..	..	5	..	..	..	..	16	..	..	..	..	..	5	..	..	..	..	..	..	..	20
Newcastle-under-Lyme.	Endowed Middle Schools, Hitherland. - -	45	..	..	..	..	30	..	..	..	..	..	30	..	..	..	..	..	..	..	..	..	..	..	..	15
" -	Wesleyan School, School Street - - -																									
Newport -	Free Library, Savings' Bank Chambers.	60	25	20	10	..	9	..	..	..	..	29	..	..	..	..	..	..	..	..	..	..	..	..	..	..
" -	Maindee National School -	16	..	..	..	..	6	..	..	..	..	..	..	..	..	..	..	..	..	..	..	..	..	..	..	16
" -	Pillswenlly Wesleyan Sch. -	53	..	..	..	..	..	..	..	..	..	..	..	..	..	..	..	52	..	..	..	..	..	..	..	50
Newton-le-Willows.	St. Peters' School - -	12	..	..	..	..	..	..	..	..	..	..	12	..	..	..	..	..	..	..	..	..	..	..	..	12
Newton Heath -	British School, Droylsden Road.	24	..	..	..	..	12	..	..	..	..	..	..	..	..	..	..	24	..	..	..	..	..	..	..	24

Newtown -	*National School* - -	14	..	..	..	..	7	..	..	..	..	..	..	..	..	..	..	..	..	..	..	..	..	..	..	..	..	..	..
Northampton -	Trade School - -	140	..	..	..	..	67	..	..	..	..	70	20	68	..	..	..	71	..	..	..	..	..	..	..	..	..	..	12
North Molton -	*National School* -	12	..	..	..	..	..	..	..	..	..	..	..	..	..	..	..	..	..	..	..	..	..	..	..	..	..	..	12
North Ormesby	Church Institute - -	16	..	16	..	..	..	..	..	..	..	..	..	..	..	..	..	..	..	..	..	..	..	..	..	..	..	..	..
North Shields -	Christ Church School, Albion Road.	19	..	..	..	..	..	..	..	..	..	..	..	..	..	..	..	9	..	..	..	..	..	..	..	..	..	..	17
" -	Free Library - - -	28	..	12	8	..	8	..	..	..	..	..	..	..	..	..	..	..	..	..	..	..	..	..	..	..	..	..	..
" -	Kettlewell School, George Street.	12	..	12	..	..	6	..	..	..	..	..	..	..	..	..	..	..	..	..	..	..	..	..	..	..	..	..	12
North Tawton -	Middle Class School -	50	..	..	..	..	20	..	..	..	..	40	..	..	..	..	..	..	..	..	..	..	..	..	..	..	..	..	..
Norwich -	Boys' Model School - -	48	..	..	..	..	18	..	..	..	..	24	21	..	..	13	..	20	..	..	..	..	..	..	..	..	..	..	29
" -	Chemists' Assistants' Association, Dukes' Place Yard.	40	..	..	..	..	20	..	..	..	..	..	..	25	..	..	..	12	..	..	..	..	..	..	..	..	..	..	..
" -	Presbyterian School -	..	..	..	..	..	..	..	..	..	..	..	..	..	..	..	..	..	..	..	..	..	..	..	..	..	..	..	..
" -	St. Mark's Boys' School -	30	..	..	..	..	12	..	..	..	..	18	..	..	..	..	..	..	..	..	..	..	..	..	..	..	..	..	20
" -	St. Philip's Nat. School, Paragon Hill, Heigham.	28	..	..	..	..	10	..	..	..	..	15	10	..	..	..	..	12	..	..	..	..	..	..	..	..	..	..	15
" -	Thorpe Hamlet, St. Matthew's National School.	14	..	..	..	..	4	..	..	..	..	..	..	..	..	..	..	6	..	..	..	..	..	..	..	..	..	..	14
Nottingham -	All Saint's Boys' School, Raleigh Street.	46	..	..	..	..	..	..	..	..	..	..	..	..	..	..	..	12	..	..	..	..	..	..	..	..	..	..	32
" -	*Board School* - -	31	..	..	..	..	..	..	..	..	..	..	..	..	..	..	..	..	..	..	..	..	..	..	..	..	..	..	31
" -	*British School New Radford.*	5	..	..	..	..	..	..	..	..	..	..	..	..	..	..	..	..	..	..	..	..	..	..	..	..	..	..	5
" -	*Congregational Institute* -	24	..	..	..	..	..	..	..	..	..	6	..	..	..	..	..	24	..	..	..	..	..	..	..	..	..	..	..
" -	*Lenton National School* -	13	..	..	..	..	..	..	..	..	..	13	..	..	..	..	..	..	..	..	..	..	..	..	..	..	..	..	6
" -	Mechanics' Institute -	226	15	20	15	..	18	8	..	12	20	16	11	24	10	50	..	34	62	12	..	10	..	..	..	18	..	..	26
" -	St. Ann's National School -	51	..	..	..	..	8	..	..	..	..	..	10	..	..	..	..	9	..	..	..	..	..	..	..	..	..	..	56
" -	*St. Mark's School* - -	12	..	..	..	..	..	..	..	..	..	..	..	..	..	..	..	..	..	..	..	..	..	..	..	..	..	..	12
" -	*St. Mary's Class room* -	21	..	..	..	..	..	..	..	..	..	..	..	..	..	..	..	21	..	..	..	..	..	..	..	..	..	..	..
" -	St. Saviour's - -	..	..	..	..	..	..	..	..	..	..	..	..	..	..	..	..	..	..	..	..	..	..	..	..	..	..	..	..
" -	Wesleyan Day School, Arkwright Street.	25	..	..	..	..	..	..	..	..	..	..	..	..	..	..	..	..	..	..	..	..	..	..	..	..	..	..	25
Oldbury -	National School - -	18	..	18	..	..	..	..	..	..	..	..	..	..	..	..	..	..	..	..	..	..	..	..	..	..	..	..	..
Oldham - -	Glodwick Mutual Improvement Society.	23	23	16	7	..	..	..	..	..	8	..	..	..	..	..	..	..	..	..	..	..	..	..	..	..	..	..	..
" - -	*Mutual Improvement Society Henshaw Street.*	12	..	..	..	..	..	..	..	..	..	..	..	12	..	..	..	..	..	..	..	..	..	..	..	..	..	..	..
" - -	Science and Art School -	181	115	102	42	..	57	3	..	15	15	16	11	31	..	..	..	..	..	..	..	..	..	..	..	14	..	..	..
" - -	Werneth Mechanics' Institute.	31	31	31	..	..	..	..	..	..	..	..	..	..	..	..	..	..	..	..	..	..	..	..	..	..	..	..	..
" - -	Westwood Board School -	14	..	..	..	..	..	..	..	..	..	..	..	..	..	..	..	12	..	..	..	..	..	..	..	..	..	..	18
Olney - -	*National School* - -	20	..	..	..	..	..	..	..	..	..	..	15	15	..	..	..	..	..	..	..	..	..	..	..	..	..	..	..
Openshaw -	*Congregational School, Higher Openshaw.*	9	..	..	..	..	4	..	..	..	..	..	..	..	..	..	..	..	..	..	..	..	..	..	..	..	..	..	9

Appendix B.—Science and Art Classes, Subjects taught.

Table showing the Classes, Subjects taught, and Number of Students, in all Science Schools, &c.—*continued.*

Town.	Where held.	Total No. of Individual Students.	I. Practical, Plane, and Solid Geometry.	II. Machine construction and Drawing.	III. Building construction.	IV. Naval Architecture.	V. Pure Mathematics. Stages 1, 2, 3.	V. Pure Mathematics. Stages 4 & 5.	V. Pure Mathematics. Stages 6 & 7.	VI. Theoretical Mechanics.	VII. Applied Mechanics.	VIII. Acoustics, Light, and Heat.	IX. Magnetism and Electricity.	X. Inorganic Chemistry.	XI. Organic Chemistry.	XII. Geology.	XIII. Mineralogy.	XIV. Animal Physiology.	XV. Elementary Botany.	XVI. and XVII. General Biology.	XVIII. Principles of Mining.	XIX. Metallurgy.	XX. Navigation.	XXI. Nautical Astronomy.	XXII. Steam.	XXIII. Physical Geography.
Openshaw -	Mechanics' Institute Pottery Lane.	86	36	23	20	..	7	..	..	..	..	..	..	7	..	..	..	..	..	..	..	..	..	..	..	..
Oswaldtwistle -	*Busk School* - - -	12	..	..	..	..	..	..	..	..	..	..	12	..	..	..	..	12	..	..	..	..	..	..	..	..
" -	Holy Trinity School -	15	..	..	..	..	..	..	..	..	..	8	12	..	..	..	..	5	..	..	..	..	..	..	..	10
" -	National School, Cabin End	37	..	..	..	..	2	..	..	..	..	11	37	..	..	..	..	11	..	..	..	..	..	..	..	..
" -	*Wesleyan School, Chapel Street.*	60	..	..	..	..	10	..	..	..	..	40	50	..	..	..	..	..	..	..	..	..	..	..	..	50
" -	Wesleyan School, Union Road.	47	..	..	..	..	14	..	..	..	..	10	20	32	..	..	..	11	..	..	..	..	..	..	6	8
Oundle - -	British School and National School.	31	..	..	..	..	..	..	..	..	..	4	24	..	..	..	..	18	..	..	..	..	..	..	..	..
Oxford - -	Boys' National School, Princes Street.	60	..	..	..	..	..	..	..	..	..	..	..	20	..	..	..	30	..	..	..	..	..	..	..	45
" - -	University Museum - } School of Art and Wesleyan School - - - }	95	..	..	..	..	40	..	..	..	..	11	17	12	..	..	..	69	..	..	..	..	..	..	..	66
Padiham -	Wesleyan School - -	25	..	..	..	..	..	..	..	..	..	11	12	7	..	..	..	10	..	..	..	..	..	..	..	8
Painswick -	National School New Street	..	..	..	..	..	..	..	..	..	..	..	..	..	..	..	..	..	..	..	..	..	..	..	..	..
Patricroft -	Mechanics' Institute -	30	19	30	..	..	..	..	..	..	..	..	..	..	..	..	..	..	..	..	..	..	..	..	..	..
Pavenham -	Church of England School -	8	..	..	..	..	..	..	..	..	..	5	5	..	..	..	..	..	..	..	..	..	..	..	..	..
Pembroke Dock	Board School, Meyrick Street.	20	..	..	..	..	20	..	..	..	..	..	..	..	..	..	..	..	..	..	..	..	..	..	..	..
" -	National School - -	45	..	..	..	..	42	..	..	..	..	..	..	..	..	..	..	..	..	..	..	..	..	..	..	38
Pendeen -	National School - -	27	..	..	..	..	..	..	..	5	10	..	..	..	..	12	..	..	..	..	10	..	..	..	..	10
Penketh -	*Wesleyan Day School* -	4	..	..	..	..	..	..	..	..	..	..	..	..	..	..	..	..	..	..	..	..	..	..	..	4
Penrith - -	Boy's National School, Benson Row.	28	..	..	..	..	5	..	..	..	..	..	..	..	..	..	..	..	..	..	..	..	..	..	..	28
" - -	Wesleyan School - -	10	..	..	..	..	..	..	..	..	..	..	..	..	..	..	..	..	..	..	..	..	..	..	..	..
Penryn - -	Town Hall - - -	21	..	..	..	..	..	..	..	..	..	..	..	10	..	..	..	..	..	..	..	..	..	..	..	8

11. *Numbers taught in each Subject.*

																											61
Penzance -	*Boys' National School Regent's Place.*	33	..	..	..	..	13	..	..	..	..	..	..	..	..	..	..	..	..	..	..	..	..	..	..	..	
															18	..	..	18	..	..	..	..	6	..	..	6	..
" -	Royal Cornwall Geological Museum.	18	..	..	..	..	..	..	..	..	..	..	..	..	..	..	..	..	..	8	..	..	..	..	..	..	11
" -	St. Mary's Girls' National Schools.	11	..	..	..	..	..	..	..	..	..	..	..	..	..	..	..	..	..	5	..	..	..	..	..	..	..
" -	School of Science and Art -	57	4	10	8	..	..	..	..	..	..	..	..	..	..	..	..	..	..	..	..	..	..	..	..	..	..
" -	Wesleyan School - -	..	..	..	..	..	..	..	..	..	..	..	..	..	..	..	..	..	8	..	..	..	..	..	..	..	8
Pershore -	*National School* - -	8	..	..	..	..	..	..	..	..	..	..	..	..	..	..	..	..	35	..	..	..	..	..	..	..	20
Peterborough -	Boys' British School -	55	..	..	..	..	..	..	..	..	..	..	..	..	..	..	..	..	28	28	..	..	..	..	..	..	19
" -	St. Peter's College - -	71	..	..	..	..	12	..	..	..	..	23	12	..	..	..	..	..	..	20	..	..	..	..	..	..	..
" -	St. Peter's College School -	20	..	..	..	..	..	..	..	..	..	..	..	..	..	..	..	..	16	..	..	..	..	..	..	..	8
" -	Town Hall - - -	35	..	7	14	..	..	..	..	..	..	6	15	..	..	..	..	..	..	..	..	..	..	..	..	..	..
Petersfield -	*National School* - -	8	..	..	..	..	8	..	..	..	..	..	..	..	..	..	..	..	..	..	..	..	..	..	..	..	..
Pill - -	*Benevolent Society* - -	3	..	3	..	..	..	..	..	..	..	..	..	..	..	..	..	..	..	..	..	..	..	..	..	..	35
Pinner - -	*Commercial Travellers' School, Hatch End.*	35	..	..	..	..	35	..	..	..	..	..	..	..	..	..	..	..	35	..	..	..	..	..	..	..	..
Plaistow -	St. Andrew's - - -	20	..	..	..	..	..	..	..	..	..	..	..	..	..	..	..	..	..	..	..	..	..	..	..	..	20
Plumstead -	Burrage Grove Board School	54	..	..	..	..	..	..	..	..	..	..	..	..	..	..	..	..	18	14	..	..	..	..	..	..	39
" -	Collegiate School, Plumstead Common.	..	..	..	..	..	..	..	..	..	..	..	..	..	..	..	..	..	..	..	..	..	..	..	..	..	..
" -	St. James's School - -	37	..	17	..	..	..	..	..	..	..	..	..	..	..	..	..	..	31	..	..	..	..	..	..	..	31
" -	Wesleyan School - -	15	..	..	..	..	..	..	..	..	..	..	..	..	..	..	..	..	..	..	..	..	..	..	..	..	15
Plymouth -	Charles National School, Shaftesbury Cottage.	56	..	13	3	..	9	..	..	..	..	25	40	..	..	..	..	..	..	..	..	..	..	..	..	..	6
" -	Courtenay Street Schools -	308	4	7	9	2	62	7	7	12	8	42	20	58	14	16	..	1	15	3	..	..	7	3	8	50	
" -	George Street Schools -	100	..	..	..	..	..	..	..	..	..	30	96	..	..	59	..	..	..	..	..	..	..	..	..	96	
" -	Navigation School, Gascoigne Place.	5	..	..	..	..	2	..	..	2	..	..	..	..	..	..	..	..	..	..	..	..	5	2	..	..	
" -	Holy Trinity Boys' School -	5	..	..	..	..	5	..	..	..	..	5	..	..	..	..	..	..	..	..	..	..	5	..	..	..	
" -	Public Free School - -	30	8	..	6	..	25	..	..	..	..	20	..	..	..	..	..	..	..	..	..	..	..	..	..	..	25
" -	St. Andrew's Sch. Princes St.	35	..	..	..	..	..	..	..	..	..	..	35	..	..	..	..	..	..	..	..	..	..	..	..	..	24
" -	Science and Art Colleges, Station Road and Scholastic Institute, Buckland Terrace.	150	10	7	30	7	98	..	..	..	27	12	70	54	..	82	..	..	..	..	..	..	10	..	36	94	
Pontardulais -	*National School* - -	7	..	..	..	..	7	..	..	..	..	..	..	..	..	..	..	..	..	..	..	..	..	..	..	..	7
" -	*Tin-plate works* - -	33	..	..	..	..	25	..	..	..	..	..	..	..	..	..	..	..	..	..	..	..	..	..	..	..	20
Portland -	The Grove School - -	20	..	..	..	..	..	..	..	..	..	..	..	..	..	..	..	..	18	..	..	..	..	..	..	..	18
Portmadoc -	National School - -	..	..	..	..	..	..	..	..	..	..	..	..	..	..	..	..	..	..	..	..	..	..	..	..	..	..
Portsmouth and Gosport -	Market House, Gosport -	17	..	..	..	..	7	7	7	..	..	..	..	..	..	..	..	..	..	..	..	..	17	14	..	3	
	School of Art - -	127	43	32	6	45	15	..	..	..	..	15	15	..	..	..	..	..	..	..	..	..	..	..	26	20	
Preston - -	Avenham Institute School of Art.	17	..	..	5	..	..	..	..	..	..	..	10	10	..	..	..	6	..	..	..	..	..	..	..	..	
" - -	Congregational School, Lancaster Road.	71	..	..	..	..	41	..	..	..	..	48	46	48	..	..	..	..	..	..	..	..	..	..	..	16	

Table showing the Classes, Subjects taught, and Number of Students, in all Science Schools, &c. *continued.*

Town.	Where held.	Total No. of Individual Students.	I. Practical Plane and Solid Geometry.	II. Machine Construction and Drawing.	III. Building Construction.	IV. Naval Architecture.	V. Pure Mathematics. Stages. 1, 2, 3.	4 & 5.	6 & 7.	VI. Mechanics.	VII. Applied Mechanics.	VIII. Acoustics, Light and Heat.	IX. Magnetism and Electricity.	X. Inorganic Chemistry.	XI. Organic Chemistry.	XII. Metallurgy.	XIII. Mineralogy.	XIV. Physical Geography.	XV. Elementary Botany.	XVI. Animal Physiology.	XVII. Physiography.	XVIII. Geology.	XIX. Navigation.	XX. Agricultural Chemistry.	XXI. Chemistry.	XXII. Magnetism.
Preston	*Moor Lane United Methodist Free School.*	40	..	..	..	..	34	..	..	..	..	..	..	34	..	..	..	..	..	..	..	.				40
"	St. Paul's National School	96	24	28	..	..	34	..	..	12	18	30	48	48		..	..	30	..	..	.	.			11	48
Pudsey	Mechanics' Institute	11	..	..	..	.	..	..	..	..	..	..	7	4	..	..	..	..	..	..	..					11
Queensbury	National School	25	..	7	..	..	..	..	..	..	..	..	..	17	.	..	..	..	..	..		.	.			8
Quinton	National School	8	..	..	..	..	..	..	..	..	..	..	..	..	..	8	..	..	..	..						
Ramsbottom	St. Paul's School, Crow Lane	39	17	18	7	..	34	..	..	..	18	..	10	18	..	..	..	18	..	..	..	..	..	.		
Ramsbottom	*Stubbin's Congregational School.*	9	..	..	..	..	9	..	..	..	..	..	..	..	..	..	..	..	..	..	..	..	..	.	..	..
Raunds	Wesleyan Day School	14	..	..	..	..	..	..	..	..	..	8	..	..	..	11	..	18	..	..	..	..	..	..	..	14
Ravensthorpe	Mechanics' Institute	11	..	..	..	..	..	..	..	..	..	..	..	..	..	..	..	..	..	..	..	..	..	..	..	11
Rawtenstall	*British School*	18	..	..	..	..	18	..	..	..	..	..	..	10	..	..	..	..	..	..	..	..	..	..	..	..
"	Co-operative Society	19	19	19	..	..	..	..	..	..	..	..	..	..	..	..	..	..	..	..	..	..	..	..	..	19
"	Irwell Institute	10	..	..	..	..	7	..	..	..	..	..	..	..	..	..	..	1	..	..	..	..	..	..	..	10
"	*Wesleyan School, Bank Street.*	20	..	..	..	..	..	..	..	..	..	20	..	..	..	..	..	..	..	..	..	..	..	..	..	..
Reading	School of Art Vastern Street	32	6	10	15	..	7	..	..	..	..	..	..	..	..	..	..	11	6	..	.	..	..	..	..	32
Redditch	Ipsley Street Wesleyan School.	13	..	..	..	..	7	..	..	..	..	..	..	..	..	..	..	..	10	..	..	..	..	..	..	..
"	National School	25	..	..	..	..	8	..	..	..	..	..	21	9	..	..	..	..	..	..	..	..	..	..	..	..
Redruth	*Freemasons' Road School*	38	..	..	..	..	..	..	..	..	..	..	..	38	..	..	35	..	..	..	..	..	..	..	..	38
"	The Institute	14	..	..	..	..	..	..	..	..	..	..	..	..	..	10	..	..	.	..	..	..	..	..	..	14
Rhiwbryfdir	Blaenau Festiniog National School.	27	..	..	..	..	12	..	..	..	..	..	..	..	..	9	..	..	..	..	..	..	..	..	..	9
Riddings	Mutual Improvement Association.	38	..	12	20	..	..	..	..	..	18	..	..	..	..	..	..	..	..	..	..	..	..	..	..	..
Ripley	Outram Street School	30	..	..	..	..	30	..	..	..	..	..	..	..	..	..	..	..	..	..	..	..	..	..	..	..

Rippondon -	*National School* -	99	..	..	..	..	..	..	..	..	..	..	..	17	..	..	..	..	..	..	..	..	..	..	..	..	..	..	..
Rochdale -	*Blue Pits Congregational School.*	11	..	..	..	..	..	..	..	..	..	..	..	11	..	..	..	11	..	..	..	..	..	..	..	..	..	..	..
Rochdale -	Board School - -	76	36	20	7	..	19	..	..	6	30	7	12	12	12	..	..	4	..	..	..	..	..	..	..	5	10
" -	Equitable Pioneers' Society's Room.	84	38	33	5	..	..	..	..	12	38	12	12	9	..	..	..	12	..	..	..	..	..	..	..	12	17
" -	Parish Church Schools -	30	..	..	..	..	12	..	..	..	..	..	..	..	..	..	..	24	..	..	..	..	..	..	..	..	..
" -	*Wesleyan School* - -	14	..	..	..	..	6	..	..	..	..	..	..	..	..	..	..	..	..	..	..	..	..	..	..	..	..
Rochester -	*Aveling and Porter's Lecture Room.*	16	..	..	..	..	..	..	..	..	..	..	16	..	..	..	..	7	..	..	..	..	..	..	..	..	12
" -	Board School, King Street -	10	..	..	..	..	..	..	..	..	..	..	..	..	..	..	..	4	..	..	..	..	..	..	..	..	6
Ross - -	Board School - - -	24	..	..	..	..	..	..	..	..	..	24	..	..	..	..	..	10	..	..	..	..	..	..	..	..	..
Rotherham -	Literary and Mechanics' Institute, and School of Art.	25	3	7	7	..	18	..	..	..	..	..	..	..	..	..	..	..	..	..	..	..	..	..	..	..	..
" -	*Wesleyan Day School* -	41	..	..	..	..	41	..	..	..	..	..	..	..	..	..	..	..	..	..	..	..	..	..	..	..	..
Rugby - -	Institute and St. Matthews' School.	18	..	..	..	..	11	..	..	..	..	..	..	..	..	..	..	9	..	..	..	..	..	..	..	..	18
Rugeley -	Prince of Wales' School -	7	..	..	..	..	..	..	..	..	..	7	7	..	..	..	..	..	..	..	..	..	..	..	..	..	..
Rushbury -	*National School* - -	20	..	..	..	..	..	..	..	..	..	..	20	..	..	..	..	..	..	..	..	..	..	..	..	..	6
St. Agnes -	Institute - - -	16	..	..	..	..	..	..	..	..	..	..	..	16	..	..	16	..	..	..	..	..	..	..	..	..	..
St. Alban's -	Town Hall - - -	7	..	..	..	..	..	..	..	..	..	..	..	..	..	7	..	..	..	..	..	..	..	..	..	..	..
St. Austell -	Central School, South Street	..	..	..	..	..	..	..	..	..	..	..	..	..	..	..	..	..	..	..	..	..	..	..	..	..	..
St. David's -	Board School - - -	2	..	..	..	..	..	..	..	..	..	..	..	..	..	..	..	2	..	..	..	..	..	..	..	..	..
St. Day - -	Temperance Hall - -	12	..	..	..	..	..	..	..	..	..	..	..	12	..	..	12	..	..	..	..	..	..	..	..	..	..
St. Helen's -	Boys School, Moorflat -	33	..	..	..	..	..	..	..	..	..	..	..	..	..	..	..	..	..	..	..	..	..	..	..	..	33
" -	*Commercial School* - -	43	..	..	..	..	..	..	..	..	..	..	..	43	..	..	..	..	..	..	..	..	..	..	..	..	..
" -	*Holy Trinity School* - -	37	..	19	3	..	15	..	..	..	..	..	..	..	..	..	..	..	..	..	..	..	..	..	..	..	..
St. Ives (Cornwall).	*St. John's National School* -	16	..	..	..	..	..	..	..	..	..	..	..	16	..	..	16	..	..	..	..	..	..	..	..	..	..
St. Ives (Huntingdon).	British School, Cemetery Road.	6	..	..	..	..	..	..	..	..	..	..	..	..	..	..	..	..	..	..	..	..	..	..	..	..	6
" -	British School, North Road	28	..	..	..	..	4	..	..	..	..	..	..	..	..	..	..	..	..	..	..	..	..	..	..	..	24
St. Just - -	National School - -	7	..	..	..	..	..	..	..	7	7	..	..	..	..	..	..	..	..	..	5	..	..	..	..	..	..
" - -	Wesleyan School - -	7	..	..	..	..	7	..	..	..	..	..	..	..	..	..	..	3	4	..	..	..	..	..	..	..	6
St. Mary Cray -	National School - -	9	..	..	..	..	..	..	..	..	..	..	..	..	..	..	..	9	..	..	..	..	..	..	..	..	..
Salford - -	*Christ Church Upper School*	24	..	..	..	..	12	..	..	..	..	..	..	..	..	..	..	..	..	..	..	..	..	..	..	..	20
" - -	Ironworks, Deal Street -	45	20	45	..	..	..	..	..	..	..	..	..	..	..	..	..	..	..	..	..	..	..	..	..	..	..
" - -	Richmond Hill Elementary School.	13	..	..	..	..	..	..	..	..	..	13	..	..	..	..	..	..	..	..	..	..	..	..	..	..	13
" - -	*St. Peter's R. C. School* -	15	..	..	..	..	..	..	..	..	..	15	15	..	..	..	..	..	..	..	..	..	..	..	..	..	..
" - -	Working Men's College -	68	58	42	16	..	..	..	..	..	..	..	..	9	5	..	..	..	..	..	..	..	..	..	..	..	..
Salisbury -	*Literary and Scientific Institute.*	40	..	..	..	..	..	..	..	..	..	15	20	..	..	..	..	15	..	..	..	..	..	..	..	..	15
Stockport -	Training School - -	40	..	..	..	..	..	..	..	..	..	..	..	..	..	..	..	40	..	..	..	..	..	..	..	..	40

Table showing the Classes, Subjects taught, and Number of Students, in all Science Schools, &c.—*continued.*

Town.	Where held.	Total No. of Individual Students.	I. Practical, Plane, and Solid Geometry.	II. Machine Construction and Drawing.	III. Building Construction.	IV. Naval Architecture.	V. Pure Mathematics. Stages 1, 2, 3.	V. Pure Mathematics. Stages 4 & 5.	V. Pure Mathematics. Stages 6 & 7.	VI. Theoretical Mechanics.	VII. Applied Mechanics.	VIII. Acoustics, Light, and Heat.	IX. Magnetism and Electricity.	X. Inorganic Chemistry.	XI. Organic Chemistry.	XII. Geology.	XIII. Mineralogy.	XIV. Animal Physiology.	XV. Elementary Botany.	XVI. and XVII. General Biology.	XVIII. Principles of Mining.	XIX. Metallurgy.	XX. Navigation.	XXI. Nautical Astronomy.	XXII. Steam.	XXIII. Physical Geography.
Saltaire - -	Club and Institute School of Art.	45	12	..	12	..	..	..	..	..	..	..	25	21	4	14	..	12	..	..	..	..	..	..	..	11
Saltash - -	*Board School* - -	8	..	..	..	..	8	..	..	..	..	..	..	..	..	..	..	..	..	..	..	..	..	..	..	..
Saltley - -	The Model School, Saltley College	30	..	..	..	..	..	..	..	..	..	..	30	..	..	..	..	..	..	..	..	..	..	..	..	30
" -	Training College - -	100	..	..	..	..	48	..	..	..	..	..	100	..	..	..	..	52	..	..	..	..	..	..	..	48
Sawley - -	*National School* - -	21	..	..	..	..	11	..	..	..	..	..	..	..	..	..	..	20	..	..	..	..	..	..	..	..
Scarborough -	*Central Board School* -	14	..	..	..	..	..	..	..	..	..	..	..	..	..	10	..	..	..	..	..	..	..	..	..	14
" -	Mechanics' Institute -	50	..	..	..	..	..	..	..	..	..	..	..	..	..	..	..	28	..	10	..	..	4	..	..	14
" -	National School, Castle Road	15	..	..	..	..	..	..	..	..	..	..	7	..	..	..	..	6	..	..	..	..	..	..	..	7
" -	Wesleyan Day School, Friars Entry.	12	..	..	..	..	..	..	..	..	..	..	..	..	..	..	..	..	..	..	..	..	..	..	..	12
Seacombe -	*Wesleyan School* - -	21	..	..	..	..	..	..	..	..	..	9	21	..	..	..	..	..	..	..	..	..	..	..	..	..
Seacroft - -	National School - -	17	1	..	..	..	14	..	..	..	..	14	17	..	..	..	..	..	..	..	..	..	..	..	..	..
Seaham Harbour.	Girls' National School -	4	4	..	4	..	..	..	..	..	..	..	..	..	..	..	..	..	..	..	..	..	..	..	..	..
Sedgefield -	*Boys' School* - - -	11	..	..	..	..	..	..	..	..	..	..	..	..	..	..	..	..	..	..	..	..	..	..	..	11
Sedgley - -	All Saints' School - -	12	..	..	..	..	..	..	..	..	..	..	..	..	..	..	..	10	..	..	..	..	..	..	..	8
Selby - -	School of Art and Mechanics' Institute.	12	6	4	4	..	..	..	..	..	..	..	..	..	..	..	..	..	..	..	..	..	..	..	..	..
" - -	Wesleyan Day School, James' Street.	7	..	..	..	..	..	..	..	..	..	..	..	..	..	..	..	..	..	..	..	..	..	..	..	7
Shaldon -	*Teign-bridge House* - -	25	..	..	..	..	10	..	..	..	..	..	20	..	..	..	..	18	..	..	..	..	..	..	..	..
Sheepshed -	National School, Forest Lane.	14	..	..	..	..	..	..	..	..	..	..	..	..	..	..	..	..	..	..	..	..	..	..	..	14
Sheerness -	British School - -	30	30	15	..	14	..	..	..	..	..	..	..	..	..	..	..	..	..	..	..	..	..	..	..	..
" -	National School, Bankstown	12	..	..	..	..	12	..	..	..	..	..	..	..	..	..	..	..	..	..	..	..	..	..	..	..
Sheffield -	Bridgehouses Wesleyan School.	17	..	..	..	..	..	..	..	..	..	..	..	..	..	..	..	..	..	..	..	..	..	..	..	17

" -	British School, High Street																										
" -	Christian and Educational Institute.	11	..	..	..	..	..	..	..	..	..	..	..	..	..	..	..	..	..	..	..	..	..	..	..	..	11
" -	Church of England Educational Institute.	59	..	..	..	..	31	..	..	..	..	..	..	..	..	..	..	17	..	..	..	..	..	..	..	..	55
" -	Mechanics' Institute -	40	..	..	..	..	..	..	..	..	..	..	..	40	..	..	..	..	..	40	..	..	..	..	..	..	40
" -	Park Wesleyan Educational Institute.	10	..	..	..	..	..	..	..	..	..	..	..	10	..	..	..	..	..	..	..	..	..	..	..	..	..
" -	School of Art - - -	58	1	45	13	..	..	..	..	..	..	..	..	..	..	..	..	..	..	..	..	..	..	..	..	..	..
Shelf - -	British School - -	15	..	..	..	..	..	..	..	..	..	..	..	..	..	..	..	15	..	..	..	..	..	..	..	..	..
Shelley - -	*Mechanics' Institute* -	18	..	..	..	..	..	..	..	..	..	..	..	18	..	..	..	..	..	..	..	..	..	..	..	..	..
Shepton Mallett	National School - -	4	..	..	..	..	..	..	..	..	..	..	..	..	..	..	..	..	..	..	..	..	..	..	..	..	4
Sherborne -	British Schoolroom - -	7	..	..	..	..	7	..	..	..	..	..	..	..	..	..	..	..	..	..	..	..	..	..	..	..	..
Shirehampton -	National School - -	10	..	..	..	..	..	..	..	..	..	7	..	..	..	..	..	..	..	..	..	..	..	..	..	..	10
Shrewsbury -	National School, Abbey Foregate.	12	..	..	..	..	5	..	..	..	..	..	10	..	..	..	..	..	..	..	..	..	..	..	..	..	12
" -	School of Science and Art, Vaughan's Mansion.	38	..	..	..	..	7	..	..	..	..	..	19	11	..	..	..	..	..	..	..	..	..	..	..	..	10
Skipton - -	Mechanics' Institute -	23	..	..	..	..	..	..	..	..	..	..	..	23	..	..	..	..	..	..	..	..	..	..	..	..	..
Slough - -	Mechanics' Institute -	3	..	..	3	..	..	..	..	..	..	..	..	..	..	..	..	..	..	..	..	..	..	..	..	..	..
Smallbridge -	Congregational School -	16	10	6	4	..	6	..	..	..	..	..	..	..	..	..	..	..	..	..	..	..	..	..	..	10	6
" -	Dearnley National School -	..	..	..	..	..	..	..	..	..	..	..	..	..	..	..	..	..	..	..	..	..	..	..	..	..	..
" -	St. John's National School -	..	..	..	..	..	..	..	..	..	..	..	..	..	..	..	..	..	..	..	..	..	..	..	..	..	..
" -	Wardle Wesleyan School -	7	..	..	..	..	..	..	..	..	..	..	..	7	..	..	..	7	..	..	..	..	..	..	..	..	..
Smethwick -	St. Matthew's Schoolroom -	19	..	..	..	..	..	..	..	..	..	..	..	..	..	..	..	19	..	..	..	..	..	..	..	..	..
" -	Trinity School - -	20	..	..	..	..	..	..	..	..	..	..	..	..	..	..	..	20	..	..	..	..	..	..	..	..	..
Southampton -	Hartley Institute - -	102	17	22	8	..	30	..	..	8	8	13	13	18	..	21	..	7	..	..	..	..	..	..	..	10	24
" -	Highfield School - -	15	..	..	..	..	..	..	..	..	..	..	..	..	..	..	..	..	15	..	..	..	..	..	..	..	15
" -	St. Luke's School - -	35	..	..	..	..	..	..	..	..	..	10	..	..	..	..	..	..	..	..	..	..	..	..	..	..	30
" -	Taunton School - -	42	..	42	..	..	..	..	..	..	..	..	42	42	..	..	..	..	..	..	..	..	..	..	..	..	..
Southport -	*Christ Church National School.*	28	..	..	..	..	16	..	..	..	..	12	21	20	..	..	..	..	..	..	..	..	..	..	..	..	12
South Shields -	Free Library - - -	44	34	26	7	..	..	..	..	..	..	..	10	10	..	..	..	..	..	..	..	..	..	..	..	..	..
" -	Jarrow Chemical Company's School.	50	..	..	..	..	50	..	..	..	..	..	..	..	..	..	..	..	..	..	..	..	..	..	..	..	..
Southwell -	*Wesleyan School* - -	20	..	..	..	..	8	..	..	..	..	17	..	..	..	..	..	..	..	..	..	..	..	..	..	..	..
Sowerby Bridge	National School - -	25	..	..	..	..	16	..	..	..	..	..	..	11	2	..	..	..	..	..	..	..	..	..	..	..	..
Stainland -	*Holywell Green Mechanics' Institute.*	7	..	..	..	..	..	..	..	..	..	..	..	7	..	..	..	..	..	..	..	..	..	..	..	..	..
Stalybridge -	Mechanics' Institute -	67	36	22	14	..	8	..	..	..	11	..	..	12	..	..	..	..	..	..	..	..	..	..	..	..	14
Stamford -	St. Martin's School -	14	..	..	..	..	10	..	..	..	..	..	..	..	..	..	..	9	..	..	..	..	..	..	..	..	..
Stamford -	*Literary and Scientific Institute.*	20	..	..	..	..	16	..	..	..	..	..	..	6	..	..	..	20	..	..	..	..	..	..	..	..	..
Staveley -	Boys' Schoolroom - -	14	..	..	..	..	10	..	..	..	..	..	10	..	..	..	..	..	..	..	..	..	..	..	..	..	..
Stevenage -	Grammar School - -	39	12	..	4	..	23	..	..	23	..	23	30	..	..	..	..	..	..	..	..	..	..	..	..	..	..
Stockport -	Church Institute - -	31	..	..	..	..	9	..	..	..	..	..	..	..	..	..	..	12	..	..	..	..	..	..	..	..	27

Table showing the Classes, Subjects taught, and Number of Students, in all Science Schools, &c.—*continued.*

Town.	Where held.	Total No. of Individual Students.	I. Practical, Plane and Solid Geometry.	II. Machine Construction and Drawing.	III. Building Construction.	IV. Naval Architecture.	V. Pure Mathematics. Stages 1, 2, 3.	V. Pure Mathematics. Stages 4 & 5.	V. Pure Mathematics. Stages 6 & 7.	VI. Theoretical Mechanics.	VII. Applied Mechanics.	VIII. Acoustics, Light, and Heat.	IX. Magnetism and Electricity.	X. Inorganic Chemistry.	XI. Organic Chemistry.	XII. Geology.	XIII. Mineralogy.	XIV. Animal Physiology.	XV. Elementary Botany.	XVI. and XVII. General Biology.	XVIII. Principles of Mining.	XIX. Metallurgy.	XX. Navigation.	XXI. Nautical Astronomy.	XXII. Steam.	XXIII. Physical Geography.
Stockport -	Mechanics' Institute -	66	9	13	2	..	12	..	..	..	..	38	38	25	..	30	..	20	..	..	..	..	..	..	..	30
" -	Orphan School, Cheadle, Hulme.	62	..	..	..	..	53	..	..	42	..	..	..	..	..	..	..	60	..	..	..	..	..	..	..	59
" -	Portwood Wesleyan School -	36	..	..	..	..	10	..	..	..	..	..	..	..	..	..	..	36	..	..	..	..	..	..	..	36
" -	Sunday School, Duke Street	62	21	14	..	..	15	..	..	..	..	11	11	8	..	15	..	14	14	..	..	..	..	..	..	27
Stoke-on-Trent-	Athenæum - - -	..	..	..	..	..	..	..	..	..	..	..	..	..	..	..	..	..	..	..	..	..	..	..	..	..
" -	Minton Memorial School of Art.	22	..	..	..	..	10	..	..	..	..	..	6	10	5	..	..	..	..	..	..	..	..	..	..	8
Stonehouse -	Institute - - -	30	..	..	..	..	..	..	..	..	..	..	30	..	..	25	..	..	..	..	..	..	..	..	..	..
Stourbridge -	Grammar School - -	..	..	..	..	..	..	..	..	..	..	..	..	..	..	..	..	..	..	..	..	..	..	..	..	..
Stratford -	*Board School, Station Street*	28	12	17	5	..	6	..	..	6	..	..	..	..	..	..	..	..	..	..	..	..	..	..	..	..
" -	Buxton College, Forest Lane	45	..	..	..	..	25	..	..	..	..	..	..	..	..	..	..	40	..	..	..	..	..	..	..	35
" -	Great Eastern Railway Mechanics' Institute.	27	..	27	..	..	..	..	..	..	..	..	..	..	..	..	..	..	..	..	..	..	..	..	..	..
" -	School of Art - - -	22	..	..	..	..	..	..	..	..	..	..	..	..	..	..	..	13	..	..	..	..	..	..	..	22
Street - -	Working Men's Club -	17	2	..	..	..	..	..	..	..	..	..	..	..	..	..	..	16	..	..	..	..	..	..	..	..
Strood - -	Working Men's Club and Institute.	13	2	6	..	..	..	..	..	..	..	..	7	..	..	..	..	5	..	..	..	..	..	..	..	..
Stroud - -	Bussage House School,	25	..	..	..	..	..	..	..	..	..	..	25	15	..	20	..	..	..	12	..	..	..	..	..	..
" - -	Stratford Abbey -	25	..	..	..	..	..	..	..	..	..	..	15	..	..	..	..	..	..	25	..	..	..	..	..	..
Sunderland -	Bishopwearmouth National School, Rectory Park.	39	..	..	..	..	5	..	..	..	..	30	..	..	..	14	..	..	..	..	..	..	..	..	12	31
" -	Milton House Academy -	47	..	20	15	..	12	..	..	..	..	..	12	..	..	..	..	..	..	..	..	..	..	..	20	..
" -	Monk Wearmouth Workmen's Hall.	37	8	..	..	..	13	..	..	..	..	..	20	18	..	..	..	..	..	..	..	..	..	..	..	..
" -	School of Art, 21, Fawcett Street.	13	3	4	6	..	..	..	..	..	..	..	..	..	..	..	..	..	..	..	..	..	..	..	..	..
" -	*Wesleyan Day School, Nicholson Street.*	10	..	..	..	..	..	..	..	..	..	..	..	..	..	..	..	..	..	..	..	..	..	..	..	10

Sutton (Yorks.)	National School	7	..	9	..	..	30	..	..	25	25	..	..	..	..	..	..	..	..	..	..	..	..	..	..	..	70	60
Swansea	Royal Institution	..	..	..	..	..	..	..	..	..	..	..	..	..	..	..	..	..	..	..	..	..	..	..	..	..	..	..
Swindon	Great Western Railway School, Bristol Street.	115	..	30	..	..	30	..	..	25	25	..	..	..	..	..	..	..	..	..	..	..	..	..	..	..	..	..
"	Great Western Railway School, Regent Street.	..	..	..	..	..	..	..	..	..	..	..	..	..	..	..	..	40	..	..	..	..	..	..	..	..	..	..
Sydenham	*Board School*	40	..	..	..	..	..	..	..	3	..	..	..	..	..	..	..	..	..	..	..	..	..	..	..	..	..	..
Syston	Parochial School	12	..	..	..	..	..	..	..	..	..	..	..	..	..	..	..	..	..	..	..	..	..	..	..	..	..	11
Tamworth	National School	9	..	9	9	..	..	..	..	..	..	..	..	..	..	..	..	..	..	..	..	..	..	..	..	..	..	..
Tarporley	*National School*	11	..	..	..	..	2	..	..	..	..	6	..	..	..	..	..	8	..	..	..	..	..	..	..	..	..	..
Taunton	Central National School	22	..	..	..	..	8	..	..	..	..	..	..	..	..	..	..	..	..	..	..	..	..	..	..	..	..	22
"	The Middle School	48	..	..	..	..	20	..	..	..	..	..	..	12	..	..	..	..	..	..	..	..	..	..	..	..	..	30
Tavistock	*Board School, Plymouth Road.*	20	..	..	..	..	..	..	..	..	..	..	..	..	..	..	..	..	..	..	..	..	..	..	..	..	..	20
"	Duke of Bedford's School, Gulworthy.	33	..	..	..	..	..	..	..	..	..	33	..	..	..	..	..	33	..	..	..	..	..	..	..	..	..	16
Tewkesbury	National School	57	3	..	..	..	..	..	..	..	..	36	..	..	..	..	..	34	..	..	..	..	..	..	..	..	..	..
Thorne	Brooke's Grammar School	12	..	4	..	..	5	..	..	..	..	..	..	..	..	..	..	..	..	..	..	..	..	..	..	..	..	12
Tipton	*No. 5 Board School*	12	..	..	..	..	..	..	..	..	..	..	..	..	..	..	..	..	..	..	..	..	..	..	..	..	..	12
Toddington	Wesleyan School	..	..	..	..	..	..	..	..	..	..	..	..	..	..	..	..	..	..	..	..	..	..	..	..	..	..	..
Todmorden	Vale Academy, Patmos Street	49	18	15	4	..	..	..	..	..	..	7	7	13	..	..	..	9	..	..	..	..	..	..	..	..	..	11
Tonbridge	Mechanics' Institute	8	..	..	..	..	..	..	..	..	..	8	..	..	..	..	..	8	..	..	..	..	..	..	..	..	..	..
Torpoint	National School	7	..	..	..	..	6	..	..	..	..	..	..	..	..	..	..	..	..	..	..	..	..	..	..	..	..	7
"	Wesleyan School	25	4	3	4	1	6	..	..	..	2	6	10	3	..	..	..	..	..	..	..	..	..	1	..	4	..	10
Torquay	School of Science and Art	80	..	..	..	..	..	..	..	10	..	25	35	..	..	..	..	40	..	..	..	..	..	..	..	..	..	80
Totnes	Board School	25	..	..	..	..	10	..	..	..	..	..	..	..	..	..	..	..	..	..	..	..	..	..	..	..	..	25
Tottington	Wesleyan School, Club Row	10	..	..	..	..	10	..	..	..	..	..	..	..	..	..	..	..	..	..	..	..	..	..	..	..	..	..
Troon	*Jno. Deavis' School*	16	..	..	..	..	..	..	..	..	..	..	..	16	..	..	16	..	..	..	..	..	..	..	..	..	..	..
Truro	British School	36	..	..	..	..	11	..	..	..	..	..	..	13	..	..	..	11	7	..	..	..	..	..	..	..	..	28
"	Cornwall Central School	21	..	..	..	..	..	..	..	..	..	..	20	17	..	5	..	..	..	..	..	..	..	..	..	..	..	19
"	School of Art	2	..	2	2	..	..	..	..	..	..	..	..	..	..	..	..	..	..	..	..	..	..	..	..	..	..	..
Tunbridge Wells	Belgrave Mechanics' Institute.	22	..	..	..	..	..	..	..	..	..	..	30	10	..	..	..	10	..	..	..	..	..	..	..	..	..	..
"	Young Men's Christian Association.	..	..	..	..	..	..	..	..	..	..	..	..	..	..	..	..	..	..	..	..	..	..	..	..	..	..	..
Tyldesley	Mechanics' Institute	21	21	13	8	..	..	..	..	..	..	..	..	..	..	..	..	..	..	..	..	..	..	..	..	..	..	..
Uttoxeter	*New Day School*	30	..	..	..	..	..	..	..	..	..	30	30	..	..	..	..	30	..	..	..	..	..	..	..	..	..	30
Uxbridge	St. Margaret's National School.	..	..	..	..	..	..	..	..	..	..	..	..	..	..	..	..	..	..	..	..	..	..	..	..	..	..	..
Victoria Docks	Nelson Street	30	20	..	..	..	10	..	..	..	..	..	..	..	..	..	..	..	..	..	..	..	..	..	..	..	..	..
"	St. Mark's Working Men's Club.	..	..	..	..	..	..	..	..	..	..	..	..	..	..	..	..	..	..	..	..	..	..	..	..	..	..	..
Wakefield	Laboratory, Wood Street	..	..	..	..	..	..	..	..	..	..	..	..	..	..	..	..	..	..	..	..	..	..	..	..	..	..	..
"	Mechanics' Institute	60	..	..	..	..	20	..	..	..	..	..	50	42	..	..	..	15	..	..	..	..	..	..	..	..	..	..

Table showing the Classes, Subjects taught, and Number of Students in all [illegible]

Town.	Where held.	Total No. of Individual Students.	Practical Plane and Solid Geometry.	Practical Geometry.	Building Construction.	Mechanics.	Pure Mathematics. Stages I.	II.	III.	Theoretical Mechanics.	Applied Mechanics.	Machine Construction and Drawing.	Building Construction.	Chemistry.	Inorganic Chemistry.	Organic Chemistry.	Physics.	Magnetism and Electricity.	Sound.	Light.	Heat.	Geology.	Mineralogy.	Botany.	Physiography.	Agriculture.	Hygiene.	Sanitary Science.	Total.
Wakefield -	Smyth Street Academy Sch																												
" -	School of Art -	17	17	17	17									11	11														
" -	Trinity Church Young Men's Society.	14	..																										
Walker-on-Tyne	*Mechanics' Institute* -	8	8																										
Wallington -	Church Schoolrooms -	8	8	8	8													8											8
Walmer -	National School -	6	..	..	.			.						2	4														
Walmer Bridge	British School -	3	..					.																					
Walsall -	*Athenæum Buildings, School of Art.*	20	20	20	20		..																						
" -	Science and Art Institute -	18	.	.	..	..	11			.	.	11		14	21		14		14									4	4
Walsden -	Working Men's Club -	20	..	.	..									11															11
Walthamstow -	Boys' National School -	15	..	..	..				.	..		..		.		.			.										
Wanstead -	Infant Orphan Asylum -	40	.	..	..		40			.					10														10
Warrington -	National School -	40	..	..	..	..	..		..	..	.	41		40															
" -	People's College -	28	..	..	..	..	.	.								.			28										
" -	Wycliffe British School -	28	..	..	..	..	..	..	..	9	.	.										.							28
Waterfoot -	*British School* -	28	..	..	..	.	10	..	.																				28
Watford -	London Orphan Asylum -	61	..	..	..	..	61	.	.	56	.	14		46		.	..	..	14		.		.						14
" -	Public Library, School of Art.	38	..	..	..	..	..	..	..	..	.								40		..								
Wednesbury -	St. James's National School	30	..	..	..	..	..	..	..	..	..	10		16	9	..	10	..	..	..	.		..	.	.	.			16
Wellingborough	Freeman's School -	46	..	..	..	..	..	..	..	..	..	..		..	..	..	..	..	..	..	..	..							
" -	Lower Grammar School -	15	..	..	..	..	15	..	..	..	..	..		..	..	..	..	..	..	..	..		.						
Wendover -	National School -	6	..	..	..	..	..	..	..	..	..	..		..	..	..	..	..	..	..									6
Werrington -	*National School* -	6	..	..	..	..	..	..	..	..	..	..		..	..	..	..	..	6	..	.		.						6
West Bromwich	*Board School, Queen Street*	14	..	..	..	..	11	..	..	..	..	..		..	..	..	..	..	.	..		..	.	..	..	.			14
West Gorton -	St. Mark's National School -	10	..	..	..	..	8	..	..	..	..	..		..	..	..	..	..	..	..	..	..	..	..	..	..			10
West Ham	Boys' School -																												

Wednesbury	Methodist New Connexion School, Mitchell Street.	7	..	..	..	..	..	..	..	..	..	..	5	..	..	..	..	..	..	..	..	..	..	..	..	..	..	..
" -	Wesleyan Day School, Mitchell Street.	10	..	..	..	..	..	..	..	..	..	50	10	..	..	..	..	10	..	..	..	..	..	..	..	..	..	45
Whaley-bridge -	The Barracks -	45																										
	Horwich Bank, Educational Institute, and Band of Hope Hall.																											
Whetstone -	National School - -	32	..	..	..	..	..	..	..	..	..	..	11	..	..	..	..	10	..	..	..	..	..	..	..	..	..	15
Whitehaven -	*St. Nicholas Boys' School* -	13	..	..	..	..	9	..	..	..	..	..	14	..	..	..	..	12	..	..	..	..	..	..	..	..	..	..
" -	*Trinity National School* -	11	..	..	..	..	..	..	..	..	..	..	..	..	..	..	..	..	..	..	..	..	..	..	..	..	..	11
Whitworth -	Literary Institute - -	46	16	10	6	..	..	..	..	16	..	..	12	12	12	..	..	28	..	..	..	..	..	..	..	..	..	..
Widnes - -	*Volunteer Hall* - -	44	..	..	..	..	..	..	..	33	..	..	..	31	..	..	..	..	..	..	..	..	..	..	..	..	..	..
Wigan - -	Mining and Mechanics' School.	135	30	60	35	..	..	..	..	55	60	7	8	38	..	..	..	..	..	..	58	..	..	..	40	..	..	..
" - -	New Jerusalem Schools, Warrington Lane.	20	..	..	..	..	5	..	..	..	..	..	..	15	..	..	..	..	..	..	..	..	..	..	..	..	..	..
" - -	St. Paul's School - -	30	30	30	..	..	..	..	..	..	30	..	..	..	..	..	..	..	..	..	..	..	..	..	30	..	..	..
" - -	St. Thomas' Church School	13	..	..	..	..	..	..	..	..	..	..	..	..	..	..	..	13	..	..	..	..	..	..	..	..	..	..
Wigston (Great)	*National School* - -	13	..	..	..	..	..	..	..	..	..	5	11	..	..	..	..	..	..	..	..	..	..	..	..	..	..	..
Willenhall -	Literary Institute - -	17	..	..	..	..	..	..	..	..	..	..	..	5	..	..	..	15	..	..	..	..	..	..	..	..	..	15
Wilsden - -	Mechanics' Institute -	12	..	..	..	..	..	..	..	..	..	..	8	9	..	..	..	..	..	..	..	..	..	..	..	..	..	..
Willesden Junction.	*Wesleyan Day School* -	20	..	..	..	..	..	..	..	..	..	..	20	20	..	..	..	..	8	..	..	..	..	..	..	..	..	..
Wimbledon -	*Spencer Hill School* -	16	16	16	16	..	..	..	..	..	..	..	..	..	..	..	..	..	..	..	..	..	..	..	..	..	..	..
Winchester -	Central Boys' School -	18	..	..	..	..	..	..	..	..	..	..	18	..	..	..	..	..	..	..	..	..	..	..	..	..	..	..
" -	Training College - -	56	..	..	..	..	20	..	..	..	..	..	56	..	..	..	..	56	..	..	..	..	..	..	..	..	..	..
Witney - -	Wesleyan School - -	15	..	..	..	..	15	..	..	..	..	..	..	..	..	..	..	..	..	..	..	..	..	..	..	..	..	..
Woking - -	St. John's School - -	..	..	..	..	..	..	..	..	..	..	..	..	..	..	..	..	..	..	..	..	..	..	..	..	..	..	..
Wolstanton -	National School - -	16	..	..	..	..	..	..	..	..	..	12	12	..	..	16	..	12	6	..	..	..	..	..	..	..	..	14
Wolverhampton	*Agricultural Hall* - -	21	..	..	..	..	..	..	..	..	..	..	..	..	..	..	..	21	..	..	..	..	..	..	..	..	..	..
" -	Bushbury National School	8	..	..	..	..	..	..	..	..	..	..	..	..	..	..	..	8	..	..	..	..	..	..	..	..	..	8
" -	*Congregational School* -	21	..	..	..	..	..	..	..	..	..	..	..	..	..	..	..	..	..	..	..	..	..	..	..	..	..	21
" -	Free Library, Garrick St. -	173	..	..	..	..	24	..	..	..	..	..	40	16	..	..	..	50	..	..	..	..	..	..	..	..	..	30
" -	St. Peter's School - -	40	..	..	..	..	35	..	..	12	..	..	30	20	..	..	..	20	..	..	..	..	..	..	..	..	..	30
" -	School of Art - - -	38	..	38	..	..	..	..	..	..	..	..	..	..	..	..	..	..	..	..	..	..	..	..	..	..	..	..
" -	Wesleyan School - -	13	..	..	..	..	..	..	..	..	..	..	..	..	..	..	..	..	..	..	..	..	..	..	..	..	..	13
Wolverton -	Science and Art Institute -	123	37	54	9	..	23	..	..	32	32	71	71	..	..	..	..	54	..	..	..	..	..	..	14	..	..	..
Woodbury -	National School - -	6	..	..	..	..	..	..	..	..	..	..	..	..	..	..	..	..	..	..	..	..	..	..	..	..	..	6
Woodlesford and Oulton.	Mechanics' Institute -	7	..	..	7	..	..	..	..	..	..	..	..	..	..	..	..	..	..	..	..	..	..	..	..	..	..	..
Woolwich -	Albion House Schoolroom, Bowling-green Lane.	45	..	..	..	..	5	..	..	..	..	..	37	37	..	..	..	..	..	..	..	..	..	..	..	..	..	..
" -	Presbyterian School -	124	..	14	..	..	..	..	..	..	..	43	85	45	..	77	..	..	..	..	..	..	..	..	..	..	..	44
" -	Royal Arsenal Mechanics' Institute.	217	90	70	20	..	55	..	..	15	2	8	8	20	..	..	..	60	..	..	..	8	..	..	8	..	..	..

Table showing the Classes, Subjects taught, and Number of Students, in all Science Schools, &c.—*continued.*

Town.	Where held.	Total No. of Individual Students.	I. Practical, Plane, and Solid Geometry.	II. Construction and Machine Drawing.	III. Building Construction.	IV. Naval Architecture.	V. Pure Mathematics. Stages 1, 2, 3.	V. Pure Mathematics. Stages 4 & 5.	V. Pure Mathematics. Stages 6 & 7.	VI. Theoretical Mechanics.	VII. Applied Mechanics.	VIII. Acoustics, Light, and Heat.	IX. Magnetism and Electricity.	X. Inorganic Chemistry.	XI. Organic Chemistry.	XII. Geology.	XIII. Mineralogy.	XIV. Animal Physiology.	XV. Elementary Botany.	XVI. and XVII. General Biology.	XVIII. Principles of Mining.	XIX. Metallurgy.	XX. Navigation.	XXI. Nautical Astronomy.	XXII. Steam.	XXIII. Physical Geography.
Woolwich -	St. Michael's National Sch.	..	..	..	..	..	..	..	..	..	..	..	..	..	..	..	..	..	..	..	..	..	..	..	..	..
Worcester -	Free Grammar School, The Tything.	38	..	..	..	..	25	..	..	..	..	..	..	..	..	28	..	26	..	..	..	..	..	..	..	..
" -	Mr. Brewer's School, Edgar Street.	30	..	..	..	..	..	..	..	..	..	30	..	..	..	..	..	30	..	..	..	..	..	..	..	30
" -	St. George's School, Claines	8	..	..	..	..	..	..	..	..	..	5	..	..	..	..	..	5	..	..	..	..	..	..	..	6
" -	St. John's Boys' School -	14	..	..	..	..	4	..	..	..	..	..	..	..	..	7	..	2	..	..	..	..	..	..	..	12
" -	St. Martin's National Sch. -	24	..	..	..	..	..	..	..	..	..	..	..	24	..	..	..	..	..	..	..	..	..	..	..	..
" -	St. Stephen's National Sch.	39	..	..	..	..	..	..	..	..	..	11	..	..	..	13	..	4	..	..	..	..	..	..	..	25
" -	Upper and Middle Class School.	70	..	..	..	..	..	..	..	..	..	70	..	..	..	..	..	70	..	..	..	..	..	..	..	70
" -	Young Men's Christian Association, Pierpont Street.	16	..	..	..	..	..	..	..	..	..	..	..	..	..	9	..	..	15	..	..	..	..	..	..	..
Worsthorne -	National School - -	26	..	..	..	..	4	..	..	..	..	..	..	..	..	..	..	26	..	..	..	..	..	..	..	26
Wortley - -	Zion Sunday School - -	15	..	15	..	..	..	..	..	..	..	..	..	..	..	..	..	..	..	..	..	..	..	..	..	..
Yarmouth (Gt.)	British School, St. George's Road.	35	..	..	..	..	..	..	..	..	..	..	..	..	..	..	..	..	..	..	..	..	..	..	..	35
" -	Grammar School - -	20	..	..	..	..	20	..	..	..	..	..	..	..	..	..	..	..	..	..	..	..	..	..	..	..
" -	School of Art and Navigation	62	9	..	12	..	23	..	..	..	..	..	..	..	..	..	..	2	..	..	..	..	16	5	..	12
Yeadon - -	British School - -	40	..	..	..	..	..	..	..	..	..	25	30	..	20	..	..	..	..	..	..	..	..	..	..	..
York - -	Blue-coat School - -	19	..	..	..	..	..	..	..	..	..	..	..	19	..	..	..	..	..	..	..	..	..	..	..	..
" - -	Grove Wesleyan Day School	12	..	..	..	..	..	..	..	..	..	12	..	..	..	..	..	..	..	..	..	..	..	..	..	..
" - -	Institute, St. Saviour's Gate	45	11	..	8	..	6	..	..	4	..	..	..	26	..	..	..	..	..	..	..	..	..	..	..	..
" - -	Manor School, Bootham -	12	..	..	..	..	12	..	..	..	..	..	..	..	..	..	..	..	..	..	..	..	..	..	..	..
" - -	Priory Street Boys' and Girls' School.	40	..	..	..	..	15	..	..	..	..	..	..	..	..	..	..	..	..	..	..	..	..	..	..	..
" - -	Training College, Lord Mayor's Walk.	40	..	..	..	..	..	..	..	..	..	..	..	..	..	..	..	..	..	..	..	..	..	..	..	25

Aberdeen	Free South Church School	[illegible]	..	..	..	..	..	..	..	..	..	..	..	..	..	..	..	..	..	..	..	..	..	..	..	..	..	..	..	..	..	..	..	..	[illegible]
"	Mechanics' Institution	[illegible]	..	[illegible]	[illegible]	..	[illegible]	..	..	..	..	..	..	[illegible]	..	..	..	..	..	..	..	..	..	..	..	..	..	..	..	..	..	..	..	..	[illegible]
"	St. John's School	80	..	..	..	..	..	..	..	..	..	..	..	..	..	..	..	..	..	..	..	..	..	..	..	..	..	..	..	..	..	..	..	..	[illegible]
Aboyne	Coull Parochial School	5	..	..	..	..	..	..	..	..	..	..	..	..	..	..	..	..	..	..	..	..	..	..	..	..	..	..	..	..	..	..	..	..	[illegible]
Alexandria	Mechanics' Institute	12	..	10	2	..	..	..	..	..	..	..	..	..	..	..	..	..	..	..	..	..	..	..	..	..	..	..	..	..	..	..	..	..	[illegible]
Alloa	Academy and Museum Hall	47	..	5	8	..	17	..	..	..	..	..	..	..	..	..	..	..	..	..	..	..	..	..	..	..	..	..	..	..	..	..	..	..	[illegible]
Arbroath	*High School*	128	64	64	64	..	40	..	..	64	..	..	..	80	..	..	..	..	..	..	..	..	..	..	..	..	..	..	..	..	..	..	..	..	[illegible]
Ardrossan	Public School, No. 1.	16	..	..	..	..	16	..	..	..	..	..	..	..	..	..	..	..	..	..	..	..	..	..	..	..	..	..	..	..	..	..	..	..	[illegible]
Ayr	*Academy*	30	..	15	9	..	57	..	..	..	..	..	..	..	..	..	..	..	..	..	..	..	..	..	..	..	..	..	..	..	..	..	..	..	[illegible]
Beith	Public School	47	..	..	..	..	8	..	..	..	..	..	81	16	..	..	..	..	..	..	..	..	..	..	..	..	..	..	..	..	..	..	..	..	[illegible]
Brechin	Mechanics' Institute	32	..	..	..	..	..	..	..	..	..	..	..	80	..	..	..	..	..	..	..	..	..	..	..	..	..	..	..	..	..	..	..	..	[illegible]
Buckie	Public School	20	..	..	..	..	8	..	..	..	..	..	..	..	..	..	..	..	10	..	..	..	..	..	..	..	..	..	..	..	..	..	..	..	[illegible]
Burghead	*Public School*	15	..	..	..	..	15	..	..	..	..	..	..	..	..	..	..	..	..	..	..	..	..	..	..	..	..	..	..	..	..	..	..	..	[illegible]
Burntisland	Broom Hill School	20	4	..	..	..	4	..	..	..	..	6	6	4	..	..	..	..	..	..	..	..	..	..	..	..	..	..	..	..	..	..	..	..	[illegible]
Campbeltown	*United Presbyterian School*	25	..	..	..	..	18	..	..	..	..	..	..	..	..	..	..	..	..	..	..	..	..	..	..	..	..	..	..	..	..	..	..	..	[illegible]
"	Grammar School	20	..	..	..	..	..	..	..	..	..	..	60	..	..	..	..	..	..	..	..	..	..	..	..	..	..	..	..	..	..	..	..	..	[illegible]
Crieff	Morison's Academy	60	..	..	..	..	10	..	..	..	..	..	..	..	..	..	..	..	60	60	..	..	..	..	..	..	..	..	..	..	..	..	..	..	[illegible]
Cullen	Parish School	16	..	..	..	..	6	..	..	..	..	..	..	14	..	10	..	..	..	..	..	..	..	..	..	..	..	..	..	..	..	..	..	..	[illegible]
Cupar	*Madras Academy*	41	..	..	..	..	21	..	..	..	..	..	..	21	..	..	..	..	..	..	..	..	..	..	..	..	..	..	..	..	..	..	..	..	[illegible]
Darvel	*Brown's Institute*	26	..	..	..	..	..	..	..	..	..	..	..	..	..	..	..	..	60	..	..	..	..	..	..	..	..	..	..	..	..	..	..	..	[illegible]
Dollar	Institute	160	..	4	1	..	40	..	..	8	..	8	40	80	..	..	..	..	..	..	..	..	..	..	..	..	..	..	..	..	..	..	..	..	[illegible]
Duffus	School	12	..	..	..	..	8	..	..	..	..	..	12	..	..	8	..	..	..	..	..	..	..	..	..	..	..	..	..	..	..	..	..	..	[illegible]
Dumbarton	Burgh Academy	145	..	24	9	17	74	..	..	14	..	40	80	80	..	80	..	..	..	80	..	..	..	..	..	..	..	..	..	..	..	..	..	..	[illegible]
Dumfries	School of Art	20	..	12	8	..	..	..	..	..	..	..	..	..	..	..	..	..	..	..	..	..	..	..	..	..	..	..	..	..	..	..	..	..	[illegible]
Dundee	Institute	47	..	33	15	..	..	..	..	..	..	..	..	..	..	..	..	..	..	..	..	..	..	..	..	..	..	..	..	..	..	..	..	..	[illegible]
"	School of Art	80	12	80	8	..	..	..	..	..	..	..	..	..	..	..	..	..	..	..	..	..	..	..	..	..	..	..	..	..	..	..	..	..	[illegible]
"	Young Men's Christian Association.	73	..	..	..	..	51	..	..	40	27	10	10	10	..	..	..	..	..	..	..	..	..	..	..	..	..	..	..	..	..	..	..	..	[illegible]
Dunecht	*Echt School, Culterlie*	21	..	..	..	..	..	..	..	..	..	..	..	..	..	..	..	..	..	..	..	..	..	..	..	..	..	..	..	..	..	..	..	..	[illegible]
"	*Public School, Kirktown*	6	..	..	..	..	6	..	..	..	..	..	..	..	..	..	..	..	..	..	..	..	..	..	..	..	..	..	..	..	..	..	..	..	[illegible]
"	Waterton School	14	..	..	..	..	..	..	..	..	..	..	..	..	..	..	..	..	..	..	..	..	..	..	..	..	..	..	..	..	..	..	..	..	[illegible]
Dunkeld	Little Dunkeld Parish School	18	..	..	..	..	8	..	..	..	..	..	..	..	..	..	..	..	..	..	..	..	..	..	..	..	..	..	..	..	..	..	..	..	[illegible]
East Kilbride	Public School	..	..	..	..	..	..	..	..	..	..	..	..	..	..	..	..	..	..	..	..	..	..	..	..	..	..	..	..	..	..	..	..	..	[illegible]
Edinburgh	Church of Scotland Training College.	140	..	..	..	..	..	..	..	..	..	..	80	..	..	..	..	..	..	..	..	..	..	..	..	..	..	..	..	..	..	..	..	..	[illegible]
"	Free Church Training College.	130	..	..	..	..	..	..	..	..	..	100	..	..	..	..	..	..	60	..	..	..	..	..	..	..	..	..	..	..	..	..	..	..	[illegible]
"	Public School	9	..	..	..	..	6	..	..	..	..	6	..	..	..	..	..	..	..	..	..	..	..	..	..	..	..	..	..	..	..	..	..	..	[illegible]
"	St. James' School	50	..	..	..	..	..	..	..	..	..	..	50	..	..	..	..	..	..	..	..	..	..	..	..	..	..	..	..	..	..	..	..	..	[illegible]
"	*St. Leonard's Public School*	23	..	..	..	..	3	..	..	..	..	..	..	..	..	..	..	..	60	..	..	..	..	..	..	..	..	..	..	..	..	..	..	..	[illegible]
"	*Stewart's Institute*	56	..	..	..	..	56	..	..	17	..	..	..	17	..	..	..	..	..	..	..	..	..	..	..	..	..	..	..	..	..	..	..	..	[illegible]
"	Watt Institution and School of Art.	230	..	..	..	..	194	..	..	102	..	..	..	100	..	..	..	..	..	..	..	..	..	..	..	..	..	..	..	..	..	..	..	..	

Table showing the Classes Examined through, and Number of Students, in all Science Schools, &c. - continued.

Town	School	[illegible]	[illegible]	[illegible]	[illegible]	[illegible]	[illegible]	Year Ending Science Classes				[illegible]	[illegible]	[illegible]	[illegible]	[illegible]	[illegible]	[illegible]	[illegible]	[illegible]	[illegible]	[illegible]	[illegible]	[illegible]	[illegible]	[illegible]	[illegible]	[illegible]	[illegible]
								Stages																					
								1, 2, 3.	4 & 5.	6 & 7.	Practical Chemistry	[illegible]	[illegible]	[illegible]	[illegible]	[illegible]	[illegible]	[illegible]	[illegible]	[illegible]	[illegible]	[illegible]	[illegible]	[illegible]	[illegible]	[illegible]	[illegible]	[illegible]	[illegible]
Ellon	Established Church Vestry	91													90														
"	Manse Public School	12						2																					12
Forfar	Tunnymain and Forfar Parish School.																												
Fraserburgh	Mill Mens Academy	20						15					5	4	6					4									20
"	Parish School	20						5					10				20		20										20
Fyvie	Public School	27						12					14	10			25												4
Galashiels	St. Peter's School	10						10																					
Gardenstown	Female School	30																											30
"	Gamrie Public School	15																											15
Gartsherrie	Academy	145		54				104			57	53		40	20		15						32					25	30
"	The Works School	54						16											50										53
Glasgow	Anderson's University	897						26						183	202				287	207									
"	Anderston Public School																												
"	Church of Scotland Practising School.																												
"	Church of Scotland Training College.	250						20						103			130		112	109									103
"	Free Church Normal School	290																											
"	Mechanics' Institute	412						211						100				90	50										115
"	Public School, London Road	11						11					58		143		75												
"	St. John's Sessional School	53						19																					
"	School of Art and Haldane Academy.	76		35	41														53										8
"	Shields Road Public School	25																											
Govan	Eden Villa	3	3	3																									
Greenock	[illegible]	[illegible]																											

Appendix B. — SCIENCE SCHOOLS AND CLASSES. SUBJECTS TAUGHT, &c.

Tarbolton	Parish School	20	..	..	..	..	..	..	..	..	..	..	..	..	..	..	..	..	..	..	..	..	..	..	..	..	..	..	12
Inverkeithing	*Public School*	21	4	6	12	..	..	..	..	..	..	..	..	..	..	..	..	..	..	..	..	..	..	..	..	..	..	..	..
Inverness	School of Art	2	..	..	..	..	..	..	..	..	..	..	..	..	..	..	..	..	2	..	..	..	..	..	..	..	..	..	..
"	*Workmen's Club*	2	..	..	..	..	8	..	..	..	..	..	..	..	..	24	..	..	..	..	..	..	..	..	..	..	..	..	..
Inveruric	Public School	21	..	..	..	..	..	..	..	..	..	..	..	..	..	..	..	..	..	..	..	..	..	..	..	..	..	..	24
Johnstone	Working Men's Institute	23	..	23	..	..	..	..	..	..	..	..	..	..	..	..	..	..	..	..	..	..	..	..	..	..	..	..	..
Keig	*Public School*	7	..	..	..	..	..	..	..	..	..	..	..	..	..	..	..	..	7	..	..	..	..	..	..	..	..	..	..
Keith	*Public School*	61	..	..	..	..	24	..	..	..	..	..	..	..	..	..	..	..	20	..	..	..	..	..	..	..	..	..	35
Kilmarnock	Kay School	34	..	..	..	..	19	..	..	..	..	..	..	16	..	..	..	..	..	..	..	..	..	..	..	..	..	..	..
"	*Lesser Temperance Hall*	31	..	..	..	..	..	..	..	..	..	..	..	..	..	..	..	..	31	..	..	..	..	..	..	..	..	..	..
"	Prince's Street New Academy.	10	6	8	..	..	..	..	..	..	..	6	..	..	..	..	..	..	..	..	..	..	..	..	..	..	..	..	..
"	School of Science and Art	31	9	22	..	..	..	..	..	..	..	..	..	..	..	..	..	..	..	..	..	..	..	..	..	..	..	..	..
"	*West Netherton School*	45	45	45	..	..	..	..	..	..	..	..	..	..	..	..	..	..	..	..	..	..	..	..	..	..	45	..	..
King Edward	Parochial School	20	6	8	..	..	12	1	..	..	..	..	..	12	..	..	26	..	..	..	..	..	..	..	..	..	..	..	12
Kingussie	Schoolroom, High Street	25	..	..	..	..	10	..	..	3	..	6	10	..	..	..	..	..	..	..	..	..	..	..	..	..	2	..	8
Langholm	*Public School*	30	..	..	..	..	30	..	..	..	..	..	..	..	..	..	..	..	..	..	..	..	..	..	..	..	..	..	..
Largs	Brisbane School	30	..	1	..	..	..	..	..	..	..	5	25	25	10	..	..	..	..	..	..	..	..	..	..	..	1	..	..
Leith	Navigation School	126	..	..	..	..	126	..	..	..	..	..	..	..	..	..	..	..	..	..	..	..	..	119	119	..	..	..	..
Leslie	Parochial School	15	..	..	..	..	1	..	..	..	..	..	..	..	..	..	..	..	..	..	..	..	..	..	..	..	..	..	15
Leven	Greig Institute	88	..	53	3	..	29	..	..	..	..	..	..	..	..	..	..	..	..	..	..	..	..	..	..	..	..	..	20
Lochee	*Free School*	26	26	22	..	..	..	..	..	..	..	..	..	..	..	..	..	..	..	..	..	..	..	..	..	..	..	..	..
Macduff	Public School	30	..	..	..	..	12	..	..	..	..	..	..	..	..	..	..	..	..	..	..	..	..	..	..	..	..	..	25
Midmar	*Parochial School*	20	18	..	..	..	..	..	..	..	..	10	..	..	..	..	..	..	..	..	..	..	..	..	..	..	..	..	10
Montrose	*Academy*	30	..	..	..	..	..	..	..	..	..	..	..	30	..	..	..	..	..	..	..	..	..	..	..	..	..	..	..
Monymusk	Public School	9	..	..	..	..	..	..	..	..	..	..	..	..	..	9	..	..	..	..	..	..	..	..	..	..	..	..	..
Newhills	Stoneywood Schools	19	..	..	..	..	..	..	..	9	..	17	..	..	..	..	..	..	..	..	..	..	..	..	..	..	..	..	..
"	Buxburn School	..	..	..	..	..	..	..	..	..	..	..	..	..	..	..	..	..	..	..	..	..	..	..	..	..	..	..	..
Paisley	School of Art	33	24	4	3	..	..	..	..	..	..	..	..	..	..	..	..	..	..	..	..	..	..	..	..	..	..	..	..
Perth	Kinnoull Parish School	12	..	..	..	..	..	..	..	..	..	..	..	..	..	..	..	..	12	..	..	..	..	..	..	..	..	..	12
"	School of Art	16	..	..	..	..	..	..	..	..	..	..	14	13	..	..	..	..	..	..	..	..	..	..	..	..	..	..	..
Pollokshaws	St. John Maxwell School	15	..	15	..	..	7	..	..	..	..	..	..	..	..	..	..	..	..	..	..	..	..	..	..	..	..	..	..
Port Elphinstone.	*Public School*	34	..	..	..	..	12	..	..	..	..	..	..	..	..	..	..	..	..	..	..	..	..	..	..	..	..	..	30
Port Glasgow	Public School	55	..	50	..	..	55	..	..	..	..	..	..	..	..	..	..	..	..	..	..	..	..	..	..	..	..	..	..
Renfrew	*Grammar School*	47	34	11	2	..	..	..	..	..	..	..	..	..	..	..	..	..	..	..	..	..	..	..	..	..	..	..	..
Rhynie	*Public School*	15	..	..	..	..	..	..	..	..	..	..	..	..	..	..	..	..	..	..	..	..	..	..	..	..	..	..	15

Table showing the Classes, Subjects taught, and Number of Students, in all Science Schools, &c.—*continued.*

Town.	Where held.	Total No. of Individual Students.	I. Practical, Plane, and Solid Geometry.	II. Machine Construction and Drawing.	III. Building Construction.	IV. Naval Architecture.	V. Pure Mathematics. Stages 1, 2, 3.	V. Pure Mathematics. Stages 4 & 5.	V. Pure Mathematics. Stages 5 & 6.	VI. Theoretical Mechanics.	VII. Applied Mechanics.	VIII. Acoustics, Light, and Heat.	IX. Magnetism and Electricity.	X. Inorganic Chemistry.	XI. Organic Chemistry.	XII. Geology.	XIII. Mineralogy.	XIV. Animal Physiology.	XV. Elementary Botany.	XVI. and XVII. General Biology.	XVIII. Principles of Mining.	XIX. Metallurgy.	XX. Navigation.	XXI. Nautical Astronomy.	XXII. Steam.	XXIII. Physical Geography.
Rothesay -	Academy and Thomson Institute.	45	..	..	..	..	10	..	..	..	..	35	10	..	..	..	..	..	..	..	..	..	..	..	..	35
Saltcoats -	Free Church Academy -	11	..	..	..	..	..	..	..	..	..	..	..	..	..	..	..	..	..	..	..	..	..	..	..	11
Stirling - -	School of Science - -	6	..	..	..	..	..	..	..	..	..	..	..	..	6	..	..	..	..	..	..	..	..	..	..	..
Stormontfield -	*Public School* - -	13	..	..	..	..	..	..	..	..	..	..	..	..	..	..	..	..	..	..	..	..	..	..	..	13
Strathdon -	Parish School - -	15	..	..	..	..	2	..	..	..	..	..	..	..	..	15	..	..	..	..	..	..	..	..	..	..
Tarbolton -	Public School, No. 1 -	20	..	..	..	..	..	..	..	..	..	..	..	..	..	..	..	20	..	..	..	..	..	..	..	..
Tarland - -	Coldstone Public School -	18	..	..	..	..	..	..	..	..	..	18	..	..	..	4	..	..	..	..	..	..	..	..	..	..
Tillicoultry -	Public School - -	16	..	..	..	..	16	..	..	..	..	..	..	..	..	..	..	..	..	..	..	..	..	..	..	..
Torphins -	Public School - -	12	..	..	..	..	..	..	..	..	..	..	12	..	..	12	..	..	6	..	..	..	..	..	..	..
Towie - -	Public School - -	16	..	..	..	..	..	..	..	..	..	..	6	..	..	..	..	12	..	..	..	..	..	..	..	..
Turriff - -	Parish School - - -	15	..	..	..	..	15	..	..	..	..	..	..	..	..	..	..	..	..	..	..	..	..	..	..	..
							IRELAND.																			
Adamstown -	*Carrigbyrne National School.*	12	..	..	..	..	12	..	..	..	..	..	..	..	..	..	..	..	..	..	..	..	..	..	..	..
Antrim - -	High Street School - -	23	..	..	..	..	..	..	..	..	..	..	..	..	..	23	..	..	..	..	..	..	..	..	..	23
" - -	Male National School -	8	..	..	..	..	8	..	..	..	..	..	8	..	..	..	..	..	..	..	..	..	..	..	..	..
Armagh - -	Ballevr National School -	18	..	..	..	..	..	..	..	..	..	..	18	..	..	6	..	..	..	..	..	..	..	..	..	..
" - -	*Natural Hist. and Phil. Society.*	75	..	..	..	..	..	..	..	..	..	75	75	75	75	..	..	..	..	..	..	..	..	..	..	..
Aughnacloy -	*Clonaneese National School*	14	..	..	..	..	..	..	..	..	..	..														
" -	*Mill Street National School*	[illegible]																								

Appendix B.

SCIENCE SCHOOLS AND CLASSES. SUBJECTS TAUGHT, &c.

Ballymena	Ballymena National School	..	..	..	..	..	..	..	..	..	..	..	..	..	..	..	..	..	..	..	..	..	..	..	..	..	..
"	Monaghan National School	17	..	..	..	..	8	..	..	..	..	..	10	..	..	21	..	18	12	..	..	..	..	..	..	..	9
"	National School	26	..	..	..	..	..	..	..	..	..	..	..	..	..	..	..	..	..	..	..	..	..	..	..	..	..
"	Protestant Hall	23	..	..	..	..	4	..	..	..	..	..	..	..	..	47	..	..	..	..	..	..	..	..	..	..	10
"	Slaght National School	47	..	..	..	..	20	..	..	..	..	47	47	..	..	..	..	..	..	..	..	..	..	..	..	..	..
Ballymoney	Model School	12	..	..	..	..	5	..	..	..	..	12	12	..	..	..	..	..	..	..	..	..	..	..	..	..	..
"	Stranocum National School	14	..	..	..	..	..	..	..	..	..	11	14	..	..	..	..	..	..	..	..	..	..	..	..	..	..
Ballynahinch	Drumaness National School	13	..	..	..	..	3	..	..	..	..	13	13	..	..	..	..	..	..	..	..	..	..	..	..	..	13
"	Railway Street National Sch.	14	..	..	..	..	..	..	..	..	..	14	14	..	..	..	..	..	..	..	..	..	..	..	..	..	..
"	*Spa School*	..	..	..	..	..	..	..	..	..	..	..	..	..	..	..	..	..	..	..	..	..	..	..	..	..	..
Ballynamon	National School	14	..	..	..	..	12	..	..	..	..	7	..	..	..	..	..	..	..	..	..	..	..	..	..	..	11
Banagher	*Royal School, Cuba House*	16	..	..	..	..	..	..	..	..	..	16	16	..	..	..	..	..	..	..	..	..	..	..	..	..	..
Ballyronan	*Young Men's Christian Association.*	9	..	..	..	..	8	..	..	..	..	9	..	..	..	..	..	..	..	..	..	..	..	..	..	..	..
Banbridge	*No. 2 National School*	12	..	..	..	..	..	..	..	..	..	..	..	12	..	..	..	12	..	..	..	..	..	..	..	..	..
Belfast	Albion Street National Sch.	15	..	..	..	..	..	..	..	..	..	..	15	..	..	..	..	..	..	..	..	..	..	..	..	..	15
"	Ardoyne Edenderry National School.	20	..	..	..	..	..	..	..	..	..	..	11	..	..	..	..	..	..	..	..	..	..	..	..	..	20
"	Argyle Place National Sch.	26	..	..	..	..	13	..	..	..	..	11	21	..	..	..	..	..	..	..	..	..	..	10	..	..	13
"	AshmoreStreet National Sch.	15	..	..	..	..	..	..	..	..	..	6	9	..	..	15	..	..	..	..	..	..	..	..	..	..	..
"	Bridge End National School	30	..	..	..	..	10	..	..	..	..	..	..	..	..	..	..	..	..	..	..	..	..	..	..	..	30
"	Clontonacally National Sch.	30	..	..	..	..	..	..	..	..	..	20	30	..	..	..	..	..	..	..	..	..	..	..	..	..	..
"	Crumlin National School	13	..	..	..	..	..	..	..	..	..	..	..	..	..	..	..	13	..	..	..	..	..	..	..	..	..
"	Currie National School	20	..	..	..	..	8	..	..	..	..	15	15	..	..	15	..	..	..	..	..	..	..	..	..	..	8
"	Fisherwick Place National School.	11	..	..	..	..	10	..	..	..	..	..	10	..	..	10	..	9	..	..	..	..	..	..	..	..	..
"	*Linfield Road National Sch.*	38	..	..	..	..	38	..	..	..	..	18	38	..	..	..	..	..	18	..	..	..	..	..	..	..	38
"	Model School	18	..	..	..	..	7	..	..	..	..	..	..	..	..	..	..	..	..	..	..	..	12	..	..	..	14
"	No. 2 National School Academy Street.	24	..	..	..	..	10	..	..	..	..	..	20	..	..	..	..	..	..	..	..	..	..	..	..	..	20
"	Old Lodge Road National School.	18	..	..	..	..	..	..	..	..	..	..	..	..	..	18	..	..	..	..	..	..	..	..	..	..	18
"	*Old Park National School*	29	..	..	..	..	..	..	..	..	..	20	20	10	..	..	..	..	..	10	..	..	..	..	..	..	..
"	*People's Literary Institute*	123	4	15	..	..	29	4	..	21	16	31	32	21	13	17	..	14	..	13	..	..	15	..	13	..	18
"	St. George's Lecture Hall	25	15	10	..	..	..	..	..	..	..	..	..	..	..	..	..	..	..	..	..	..	..	..	..	..	..
"	School of Art	21	..	..	..	..	3	..	..	..	..	..	..	..	..	..	..	..	..	..	..	..	..	..	..	..	21
"	Victoria Place National Sch.	34	..	..	..	..	25	..	..	..	..	6	12	..	..	..	..	14	..	5	..	..	25	..	..	..	8
"	Welsh Street National Sch.	149	..	..	..	..	52	..	..	27	..	64	58	91	30	15	..	28	37	20	..	..	..	..	12	..	15
"	Working Men's Institute	40	..	..	..	..	12	..	..	..	..	40	40	..	..	..	..	..	..	..	..	..	..	..	..	..	40
Benburb	National School	25	..	..	..	..	..	..	..	..	..	25	25	..	..	25	..	23	..	..	..	..	..	..	..	..	..
Blackwatertown	National School	14	..	..	..	..	6	..	..	5	..	9	12	6	..	..	..	..	..	..	..	..	..	..	..	..	12
Bray	Schoolroom, 2, Portview Terrace.																										

Table showing the Classes, Subjects taught, and Number of Students, in all Science Schools, &c.—*continued.*

Town.	Where held.	Total No. of Individual Students.	I. Practical, Plane, and Solid Geometry.	II. Machine Construction and Drawing.	III. Building Construction.	IV. Naval Architecture.	V. Pure Mathematics. Stages 1, 2, 3.	V. Pure Mathematics. Stages 4 & 5.	V. Pure Mathematics. Stages 6 & 7.	VI. Theoretical Mechanics.	VII. Applied Mechanics.	VIII. Acoustics, Light, and Heat.	IX. Magnetism and Electricity.	X. Inorganic Chemistry.	XI. Organic Chemistry.	XII. Geology.	XIII. Mineralogy.	XIV. Animal Physiology.	XV. Elementary Botany.	XVI. and XVII. General Biology.	XVIII. Principals of Mining.	XIX. Metallurgy.	XX. Navigation.	XXI. Nautical Astronomy.	XXII. Steam.	XXIII. Physical Geography.
Bunbrusna -	Farra School - - -	15	..	..	..	..	14	..	..	10	..	15	15	..	..	..	..	12	12	..	..	..	..	..	..	12
Bushmills -	Ballytober National School	11	..	..	..	..	..	..	..	..	..	..	11	..	..	..	..	..	..	..	..	..	..	..	..	11
Caledon -	Infant and Parish School -	24	..	..	..	..	..	..	..	..	..	..	..	..	..	..	..	..	..	..	..	..	..	..	..	24
Carnteel -	National School - -	22	..	..	..	..	2	..	..	..	..	22	22	..	..	..	..	..	..	..	..	..	..	..	..	..
Carrickfergus -	Model School - - -	36	..	..	..	..	10	..	..	..	..	9	20	..	..	..	..	..	..	..	..	..	..	..	..	22
Carrigallen -	Beaghmore National School	18	..	..	..	..	14	..	..	..	..	..	..	..	..	..	..	..	..	..	..	..	..	..	..	16
Castleblaney -	*Oram National School* -	10	..	..	..	..	6	..	..	..	..	..	..	..	..	..	..	..	..	..	..	..	..	..	..	10
" -	Tullyharnett, Ivy House -	13	..	..	..	..	..	..	..	..	..	..	13	..	..	..	..	..	..	..	..	..	..	..	..	13
Castlewellan -	Annsborough National School.	24	..	..	..	..	5	..	..	..	..	20	24	..	..	..	..	..	..	..	..	..	..	..	..	20
Cavan - -	St. Patrick's Christian School	30	..	..	..	..	16	..	..	..	..	..	..	..	..	..	..	..	..	..	..	..	..	..	..	30
Clonakilty -	*No. 2 National School* -	9	..	..	..	..	6	..	..	..	..	9	9	..	..	..	..	..	..	9	..	..	..	..	..	9
Coagh - -	Aughavey National School -	20	..	..	..	..	..	..	..	..	..	20	20	..	..	..	..	20	..	..	..	..	..	..	..	20
" - -	National School - -	11	..	..	..	..	3	..	..	..	..	11	11	..	..	..	..	..	..	..	..	..	..	..	..	11
Coalisland -	Infant School - -	9	..	..	..	..	..	..	..	..	5	5	4	..	..	..	..	..	..	..	..	..	..	..	..	..
Coleraine -	Model School - - -	41	..	..	..	..	18	..	..	..	..	..	35	..	..	..	..	22	..	..	..	..	8	..	..	..
" -	No. 1 National School -	6	..	..	..	..	6	..	..	..	..	..	..	..	..	..	..	..	..	..	..	..	..	..	..	6
Convoy - -	National School - -	12	..	..	..	..	..	..	..	..	..	12	..	..	..	..	..	10	..	..	..	..	..	..	..	12
Cookstown -	Academy - - -	9	..	..	..	..	..	..	..	..	..	6	7	..	..	..	..	4	..	..	..	..	..	..	..	..
Cooraclare -	National School - -	58	..	..	..	..	54	..	..	..	..	54	58	..	..	..	..	..	..	..	..	..	..	..	..	36
Cork - -	Carmichael National School	58	..	..	..	..	..	..	..	..	..	54	58	..	..	..	..	..	..	..	..	..	..	..	..	56
" - -	District Model School -	51	..	..	..	..	6	..	..	..	..	50	50	..	..	..	..	51	..	..	..	..	..	..	..	50
" - -	School of Science and Art -	18	3	3	12	..	..	..	..	..	..	..	..	..	..	..	..	40	..	..	..	..	17	..	..	..
Crumlin -	Laurelvale School - -	31	..	..	..	..	8	..	..	..	..	..	31	..	..	..	..	..	..	..	..	..	..	..	..	..
Cullybackey -	National School - -	28	..	..	..	..	12	..	..	..	..	15	..	..	..	..	..	..	..	..	..	..	..	..	..	30
" -	Science Class-room - -	12	..	..	..	..	..	..	..	..	..	..	..	..	..	..	..	16	..	..	..	..	..	..	..	..
Donaghadee -	[illegible]	[illegible]	[illegible]	[illegible]	[illegible]	[illegible]	[illegible]	[illegible]	[illegible]	[illegible]	[illegible]	[illegible]	[illegible]	[illegible]	[illegible]	[illegible]	[illegible]	[illegible]	[illegible]	[illegible]	[illegible]	[illegible]	[illegible]	[illegible]	[illegible]	[illegible]

Appendix B.

SCIENCE SCHOOLS AND CLASSES. SUBJECTS TAUGHT, &c.

Ballyshannon -	National School -	40	..	..	..	..	..	..	..	..	..	..	..	..	..	..	..	..	..	..	..	..	..	..	..	..	..	40
Bangor -	National School -	30	..	..	..	..	..	..	..	..	..	..	..	..	..	..	..	..	..	..	..	..	..	..	..	..	..	30
Broadbeach -	National School -	15	..	..	..	..	..	..	..	..	..	..	..	15	..	..	15	..	..	..	..	..	..	..	..	..	..	15
Drumhond -	Portscourt National School	32	..	..	..	..	18	..	..	..	..	..	..	..	..	..	..	..	32	..	..	..	..	..	..	..	..	32
Dublin -	*Erasmus Smith's School* -	23	..	..	..	..	..	..	..	10	..	..	13	12	..	..	12	..	..	..	..	..	..	..	..	..	..	23
" -	Mechanics' Institute -	18	..	..	..	..	..	..	..	..	..	..	..	..	..	..	..	..	..	..	..	..	..	..	..	..	..	..
" -	Queen's Institute, School of Art.	24	..	..	..	..	24	..	..	..	..	..	..	..	..	..	..	..	..	..	..	..	..	..	..	..	..	24
" -	Santry School - -	26	10	..	..	..	26	11	..	..	..	..	..	..	..	..	..	..	..	..	..	..	..	..	..	..	..	..
Dunadry -	Muckamore National School	17	..	..	..	..	..	..	..	..	..	..	17	..	..	..	..	..	..	..	..	..	..	..	..	..	..	..
Dundalk -	Educational Institute -	85	25	..	..	..	45	..	..	25	..	46	50	39	..	..	..	..	..	..	..	..	..	30	..	..	..	45
Dundrum -	*Downshire School* - -	40	..	..	..	..	..	..	..	..	..	..	..	..	..	..	..	..	..	..	..	..	..	..	..	..	..	40
Dungannon -	Erasmus Smith's School -	54	..	..	..	..	22	..	..	..	..	30	24	..	..	..	..	..	..	..	..	..	..	..	..	..	..	32
Dunmanway -	Derinacahara National Sch.	17	..	..	..	..	5	..	..	..	..	..	..	..	..	..	..	..	..	..	..	..	..	..	..	..	..	12
" -	Model School - - -	26	..	..	..	..	..	..	..	..	..	26	..	..	..	..	..	..	..	..	..	..	..	..	..	..	26	..
" -	District Model School, Mail Coach Road.	27	..	..	..	..	..	..	..	..	..	..	..	..	..	..	..	..	..	..	..	..	..	..	..	..	..	27
Enniskillen -	Garvery National School -	20	..	..	..	..	4	..	..	..	..	..	20	..	..	..	..	..	..	..	..	..	..	..	..	..	..	..
" -	Model National School -	40	..	..	..	..	40	..	..	..	..	40	20	..	..	..	..	..	..	..	..	..	..	..	..	..	..	..
Foxford -	*Boys' National School* -	10	..	..	..	..	10	..	..	..	..	..	..	..	..	..	..	..	..	..	..	..	..	..	..	..	..	..
Gilford - -	Mill School - - -	24	..	..	..	..	..	..	..	..	..	24	24	..	..	..	..	..	..	..	..	..	..	..	..	..	..	..
Grange O'Neilland.	Parochial School - -	35	..	..	..	..	7	..	..	..	..	..	30	..	..	..	..	..	..	..	..	..	..	..	..	..	..	35
Grey Abbey -	National School - -	25	..	..	..	..	..	..	..	..	..	..	..	..	..	..	..	25	25	25	..	..	..	..	..	..	..	25
Hillsborough -	Anahilt Endowed School -	7	..	..	..	..	1	..	..	1	2	6	6	..	..	..	..	..	..	..	..	..	..	..	..	1	..	6
" -	Ballykeel Edmagonnell National School.	6	..	..	..	..	..	..	..	..	..	6	..	..	..	..	..	..	..	..	..	..	..	..	..	..	..	6
" -	Boys' School - - -	26	..	..	..	..	12	..	..	..	..	..	..	..	..	..	..	..	..	..	..	..	..	..	..	..	..	26
" -	Clintaugh National School -	..	..	..	..	..	..	..	..	..	..	..	..	..	..	..	..	..	..	..	..	..	..	..	..	..	..	..
" -	National School - -	4	..	..	..	..	..	..	..	..	..	4	..	..	..	..	..	..	..	..	..	..	..	..	..	..	..	4
Holywood -	Sullivan's School - -	44	..	..	..	..	..	..	..	..	..	40	40	40	..	..	..	..	..	..	..	..	..	..	..	40	..	..
Kanturk -	National School - -	13	..	..	..	..	12	..	..	..	..	..	..	..	..	..	..	..	..	..	..	..	..	..	..	..	..	13
Kilkee - -	National School - -	27	..	..	..	..	22	..	..	..	..	..	..	..	..	..	..	..	..	..	..	..	..	18	..	..	..	27
Kilkenny - -	College of St. Kyran -	50	..	..	..	..	30	..	..	..	..	..	35	35	..	..	..	..	..	..	..	..	..	..	..	..	..	30
" -	Model School - - -	45	..	..	..	..	20	..	..	..	..	45	45	..	..	..	..	..	..	..	..	..	..	..	..	..	..	45
Killadysert -	National Male School -	20	..	..	..	..	20	..	..	..	..	20	..	..	..	..	..	..	..	..	..	..	..	..	..	..	..	20
Killyleagh -	Shrigley Schoolhouse -	20	..	..	..	..	..	..	..	..	..	..	20	..	..	20	..	..	..	..	..	..	..	..	..	..	..	..
Killyman -	*National School* - -	22	..	..	..	..	..	..	..	..	..	..	22	..	..	..	..	..	..	..	..	..	..	..	..	..	..	..
Kilrea - -	National School - -	17	..	..	..	..	17	..	..	..	..	17	..	..	..	..	..	17	..	..	..	..	..	..	..	..	..	..
Kiltyclogher -	National School - -	26	..	..	..	..	..	..	..	..	..	26	26	..	..	..	..	..	..	..	..	..	..	..	..	..	..	..
Kircubbin -	*National School* - -	12	..	..	..	..	..	..	..	..	..	12	12	..	..	..	..	..	..	..	..	..	..	..	..	..	..	..

Table showing the Classes, Subjects taught, and Number of Students, in all Science Schools, &c.—*continued.*

Town.	Where held.	Total No. of Individual Students.	I. Practical, Plane, and Solid Geometry.	II. Construction and Machine Drawing.	III. Building Construction.	IV. Naval Architecture	V. Pure Mathematics. Stages 1, 2, 3.	V. Pure Mathematics. Stages 4 & 5.	V. Pure Mathematics. Stages 6 & 7.	VI. Theoretical Mechanics.	VII. Applied Mechanics.	VIII. Acoustics, Light, and Heat.	IX. Magnetism and Electricity.	X. Inorganic Chemistry.	XI. Organic Chemistry.	XII. Geology.	XIII. Mineralogy.	XIV. Animal Physiology.	XV. Elementary Botany.	XVI. and XVII. General Biology.	XVIII. Principals of Mining.	XIX. Metallurgy.	XX. Navigation.	XXI. Nautical Astronomy.	XXII. Steam.	XXIII. Physical Geography.
Larne	Model School	16	..	..	..	..	10	..	..	..	..	..	15	..	..	..	..	..	..	..	..	..	12	..	..	..
"	North End School	16	..	..	..	..	6	..	..	..	..	16	..	..	..	..	..	..	..	..	..	..	..	..	..	..
Laurencetown	Bann Male National School	7	..	..	..	..	5	..	..	5	..	..	7	..	..	6	..	..	..	..	..	..	..	..	..	..
Letterkenny	High School	16	..	..	..	..	12	..	..	..	..	..	16	..	..	..	..	..	..	..	..	..	..	..	..	..
Ligoniel	Wolfhill Mill National Sch.	43	..	..	..	..	9	..	..	..	..	27	..	34	..	..	..	..	..	..	..	..	..	..	..	..
Limerick	*Model School*	22	..	..	..	..	..	..	..	22	..	..	22	..	..	..	..	..	..	..	..	..	..	..	..	..
"	School of Art	20	10	4	6	..	..	..	..	..	..	..	..	..	..	..	..	..	..	..	..	..	..	..	..	..
Lisburn	Ballymacbrennan National School.	11	..	..	..	..	..	..	..	1	..	1	6	..	..	7	..	..	..	..	..	..	..	..	..	6
"	Cargycroy National School	20	..	..	..	..	5	..	..	..	..	20	20	..	..	..	..	..	..	..	..	..	..	..	..	20
"	Knockmore School	18	..	..	..	..	9	..	..	..	..	..	..	..	..	..	..	..	..	..	..	..	..	..	..	18
"	Legacurry National School	20	..	..	..	..	..	..	..	..	..	..	..	..	..	..	..	..	..	..	..	..	..	..	..	20
"	Market Square National School.	26	..	..	..	..	5	..	..	..	..	9	11	12	..	7	..	12	..	..	..	..	..	..	..	17
"	Prospect Hill School	25	..	..	..	..	..	..	..	..	..	..	..	..	..	25	..	..	..	..	..	..	..	..	..	..
"	Railway Street National School.	28	..	..	..	..	4	..	..	..	..	12	16	..	..	16	..	8	6	3	..	..	..	..	..	12
Lisded	Derrygonally National School	13	..	..	..	..	4	..	..	..	..	11	..	..	..	..	..	..	..	..	..	..	..	..	..	11
Londonderry	Erasmus Smith's National School.	25	..	..	..	..	..	..	..	..	..	12	12	..	..	..	..	15	..	..	..	..	..	..	..	20
"	Gwyn's Institute	40	..	..	..	..	..	..	..	..	..	28	..	..	..	..	..	30	..	..	..	..	..	..	..	40
"	Male National School	62	..	..	..	..	12	..	..	..	..	37	56	..	..	..	..	41	..	..	..	..	..	..	..	28
Lurgan	*Bango School, Donacloney*	30	..	..	..	..	..	..	..	..	..	30	30	..	..	..	..	..	..	..	..	..	..	..	..	30
"	Model School	45	..	..	..	..	5	..	..	..	..	43	45	..	..	..	..	..	..	..	..	..	..	..	..	15
Magherafelt	No. 2 National School	29	..	..	..	..	9	..	..	..	..	..	26	..	..	12	..	22	..	..	..	..	..	..	..	
Market-hill	National School	20	..	..	..	..	12	..	..	..	..	..	12	..	..	[illegible]	..	[illegible]								
"	Coolmalish National School	20	..	..	..	..																				
Milford (Armagh)	Male National School	19																								

Appendix B.

SCIENCE SCHOOLS AND CLASSES. SUBJECTS TAUGHT, &c.

[illegible]	National School	18	..	..	..	..	7	..	..	..	..	18	..	..	..	..	..	..	..	..	..	..	..	..	..	..	..	18
Milltown -	Mal. National School -	35	..	..	..	..	35	..	..	..	..	..	..	..	..	..	..	..	..	..	..	..	..	..	..	..	..	35
Mona - -	Brookfield Agricultural Sch.	17	..	..	..	..	..	..	..	..	..	..	..	11	..	..	..	..	..	..	..	..	..	..	..	..	..	17
" - -	National School - -	6	..	..	..	..	..	..	..	..	..	..	6	..	..	..	..	..	..	..	..	..	..	..	..	..	..	..
Monaghan -	Model School - - -	53	..	..	..	..	19	..	..	..	..	21	20	34	..	..	..	30	..	..	..	..	..	..	..	..	..	19
Moneymoro -	Academy - - -	26	..	..	..	..	12	..	..	..	..	12	..	..	..	15	..	..	8	..	..	..	..	..	..	..	..	23
" -	National School, Ballygonny	26	..	..	..	..	..	..	..	..	..	26	26	..	..	..	..	20	..	..	..	..	..	..	..	..	..	20
" -	Tamlaght School - -	30	..	..	..	..	..	..	..	..	..	20	22	..	..	..	..	16	15	..	..	..	..	..	..	..	..	25
Mossley - -	National School - -	33	..	..	..	..	31	..	..	..	..	..	29	..	..	..	..	..	..	..	..	..	..	..	..	..	..	..
Mount Charles -	Erasmus Smith's Schools -	12	..	..	..	..	..	..	..	..	..	12	12	..	..	..	..	..	..	..	..	..	..	..	..	..	..	..
Mountmellick -	*Parochial National School* -	12	..	..	..	..	12	..	..	..	..	..	..	..	..	..	..	..	..	..	..	..	..	..	..	..	..	..
" -	Provincial School - -	34	..	..	..	..	..	..	..	..	..	..	21	..	..	..	..	..	..	..	..	..	..	..	..	..	..	34
Moy - -	No. 2 National School -	30	..	..	..	..	..	..	..	..	..	..	30	..	..	..	..	..	..	..	..	..	..	..	..	..	..	..
Moyne - -	*St. Mary's Seminary* -	20	..	..	..	..	15	..	..	..	..	..	..	..	..	..	..	..	..	..	..	..	..	..	..	..	..	12
Moys - -	National School - -	12	..	..	..	..	..	..	..	..	..	8	12	..	..	..	..	..	..	..	..	..	..	..	..	..	..	12
Newbliss -	Drumhilla National School	30	..	..	..	..	..	..	..	..	..	..	30	..	..	..	..	..	..	..	..	..	..	..	..	..	..	..
Newmarket -	Meelin National School -	16	..	..	..	..	16	..	..	..	..	..	..	..	..	..	..	..	..	..	..	..	..	..	..	..	..	..
Newry - -	*Shinn National School* -	15	..	..	..	..	..	..	..	..	..	15	15	..	..	..	..	..	..	..	..	..	..	..	..	..	..	..
Newtownards -	Model School - - -	60	..	..	..	..	15	..	..	15	..	40	40	..	..	30	..	..	..	..	..	..	..	..	..	..	..	50
Newtown-stewart.	*Model School* - - -	28	..	..	..	..	..	..	..	..	..	..	..	..	..	..	..	..	..	..	..	..	..	..	..	..	..	28
Omagh - -	Model School - - -	35	..	..	..	..	..	..	..	..	..	..	27	..	..	33	..	19	..	..	..	..	..	..	..	..	..	..
Parsonstown -	*Model School* - - -	60	..	..	..	..	24	..	..	..	..	..	60	..	..	..	..	..	..	..	..	..	..	..	..	..	..	60
Portadown -	Edenderry National School	12	..	..	..	..	5	..	..	..	..	..	10	..	..	..	..	..	..	..	..	..	..	..	..	..	..	10
Portaferry -	Ballyphilip National School	12	..	..	..	..	..	..	..	..	..	12	12	..	..	..	..	..	..	12	..	..	4	4	..	..	..	..
" -	National School - -	25	..	..	..	..	..	..	..	..	..	25	25	..	..	..	..	..	..	25	..	..	..	..	..	..	..	..
Portglenone -	*Market House School* -	18	..	..	..	..	..	..	..	..	..	..	18	..	..	18	..	..	..	..	..	..	..	..	..	..	..	..
Portrush -	No. 2 National School -	24	..	..	..	..	8	..	..	..	..	..	20	..	..	20	..	..	..	..	..	..	..	..	..	..	..	20
Portstewart -	National School - -	12	..	..	..	..	..	..	..	..	..	..	12	..	..	..	..	..	..	..	..	..	..	..	..	..	..	..
Poyntzpass -	Taniokey National School -	40	..	..	..	..	..	..	..	..	..	10	12	..	..	40	..	39	..	..	..	..	..	..	..	..	..	10
" -	National School - -	16	..	..	..	..	6	..	..	..	..	..	..	..	..	16	..	..	..	..	..	..	..	..	..	..	..	12
Queenstown -	National School - -	20	..	..	..	..	..	..	..	..	..	18	20	..	..	..	..	..	..	..	..	..	..	..	..	..	..	19
Raphoe - -	*Court House, Diamond* -	12	..	..	..	..	..	..	..	..	..	12	..	..	..	..	..	..	..	..	..	..	..	..	..	..	..	12
Rathfryland -	National School - -	32	..	..	..	..	16	..	..	..	..	5	9	..	..	..	..	..	..	..	..	..	..	..	..	..	..	20
Rich-hill -	Ballinahinch National Sch.	18	..	..	..	..	3	..	..	..	..	..	18	..	..	..	..	..	..	..	..	..	..	..	..	..	..	18
" -	Erasmus Smith's School -	20	..	..	..	..	..	..	..	..	..	..	20	..	..	..	..	..	..	..	..	..	..	..	..	..	..	20
Rockorry -	*Town Hall* - - -	15	..	..	..	..	3	..	..	..	..	..	15	..	..	..	..	..	..	..	..	..	..	..	..	..	..	15
Roslea - -	Shanroe Schoolroom -	10	..	..	..	..	5	..	..	4	..	6	7	4	..	..	..	..	..	..	..	..	..	..	..	..	..	6
Roscrea - -	Young Men's Chris. Assoc.	14	..	..	..	..	8	..	..	6	6	12	12	6	..	12	..	8	..	..	..	..	..	..	..	..	6	14
Sandholes -	National School - -	19	..	..	..	..	..	..	..	..	..	19	..	..	..	..	..	19	..	..	..	..	..	..	..	..	..	..
Skibbereen -	*No. 1 National School* -	32	..	..	..	..	23	..	..	..	..	..	..	..	..	..	..	..	..	..	..	..	..	..	..	..	..	32
Sligo - -	District Model School -	30	..	..	..	..	30	..	..	..	..	..	..	..	..	..	..	..	..	..	..	..	..	..	..	..	..	..

Table showing the Classes, Subjects taught, and Number of Students, in all Science Schools, &c.—*continued.*

Town.	Where held.	Total No. of Individual Students.	I. Practical, Plane, and Solid Geometry.	II. Construction and Drawing.	III. Building Construction.	IV. Naval Architecture.	V. Pure Mathematics. Stages 1, 2, 3.	V. Pure Mathematics. Stages 4 & 5.	V. Pure Mathematics. Stages 6 & 7.	VI. Theoretical Mechanics.	VII. Applied Mechanics.	VIII. Acoustics, Light, and Heat.	IX. Magnetism and Electricity.	X. Inorganic Chemistry.	XI. Organic Chemistry.	XII. Geology.	XIII. Mineralogy.	XIV. Animal Physiology.	XV. Elementary Botany.	XVI. and XVII. General Biology.	XVIII. Principles of Mining.	XIX. Metallurgy.	XX. Navigation.	XXI. Nautical Astronomy.	XXII. Steam.	XXIII. Physical Geography.
Sligo - -	St. John's School - -	40	..	..	..	..	40	..	..	..	..	..	..	..	..	..	..	..	..	..	..	..	..	..	..	..
Stewartstown	Donaghy National School	13	..	..	..	..	..	..	..	..	..	13	..	..	..	..	..	13	..	..	..	..	..	..	..	..
" -	*Erasmus Smith's School, Ballyclog.*	19	..	..	..	..	..	..	..	..	..	12	19	..	..	..	..	..	..	..	..	..	..	..	..	..
" -	No. 2 National School -	11	..	..	..	..	..	..	..	..	3	9	6	..	..	..	..	5	..	4	..	..	..	..	..	4
Tubbercurry -	Court House - -	24	..	..	..	..	10	..	..	8	..	..	..	..	..	..	..	9	..	..	..	..	..	..	..	16
Waterford -	Model School - -	26	..	..	..	..	18	..	..	..	..	..	20	11	..	..	..	..	..	..	..	..	..	..	..	..
Whitegate -	*National School* - -	12	..	..	..	..	..	..	..	..	..	12	12	..	..	..	..	..	..	..	..	..	..	..	..	12
Whitehouse -	National School - -	23	..	..	..	..	9	..	..	..	..	..	23	..	..	23	..	..	..	..	..	..	..	..	..	..
Total number of Classes - -		4,104	211	248	181	12	537	18	5	105	66	357	485	322	49	162	15	414	66	35	6	10	32	9	73	686
" " Students - -		48,274	4,631	5,201	2518	183	10502	251	23	2265	1238	8463	12515	8259	701	3183	307	9470	1914	547	110	110	537	236	1260	17720
1,374 Schools.																										

12. AID granted towards the COST of purchasing APPARATUS and EXAMPLES for SCIENCE SCHOOLS, 1874.

ENGLAND AND WALES.

Locality.	Name of School or Institution.	Amount of Aid. £	s.	d.
Aberdare	British School	4	1	10
Accrington	New Jerusalem Board School	4	19	9
"	Wesleyan School	7	8	3
Alton	National School	3	3	9
Ashton-under-Lyne	Dukinfield Village Library School	1	6	9
"	" "	5	10	6
Bangor	Training College	1	14	0
Barnard Castle	Mechanics' Institute	1	9	2½
Barrow-in-Furness	School of Art	4	2	0
Bewdley	British School	1	5	6
Birkenhead	St. Paul's School	4	18	2
Birmingham	Clarendon Chambers	1	10	0
"	Midland Institute	4	18	2
"	" "	5	12	1
Blaenavon	Wesleyan School	4	3	5½
Bolton	Church Institution	1	6	9
"	Mechanics' Institute	1	11	5½
Bradford	Church Institute	1	18	10½
"	Mechanics' Institute	6	13	0
"	Model School	8	2	6
Braintree	Public School	0	19	4½
Bridport	Science and Art School	4	5	0
Bristol	Red Cross Street School	11	8	6
Bromley	St. Leonard's School	1	16	9
Bromsgrove	Institute	9	2	9
"	"	2	13	6½
Burslem	Wedgwood Institute	1	11	5
Cannock	Infant School	0	17	10
Cardiff	Free Library and Royal Arcade	1	11	5½
"	" " "	7	6	2½
"	" " "	0	8	9
Chapel-en-le-Frith	Reddish Green Academy	1	19	1
Chesterfield	St. Helen's Street Board School	3	1	9½
Cirencester	School of Art	0	17	1
Colchester	Young Men's Christian Association	8	4	0
"	" " "	8	1	11½
Coventry	School of Art	8	16	3
"	"	3	15	8
Crewe	Mechanics' Institute	9	16	6
Derby	Canal Street Wesleyan School	1	6	9
"	Central School of Art	1	11	5½
"	Devonshire Street Board School	2	11	7½
"	St. Andrew's School	2	2	4
"	" "	6	8	6
Dewsbury	Mechanics' Institution	0	12	9
"	" "	0	7	8
Dresden	Temperance Hall and Working Men's Club.	1	10	10
Dunstable	Temperance Hall and Working Men's Club.	9	14	5½
"	Ashton School	3	16	8½

Appendix B.

AID BY EXAMPLES.

Aid by Examples granted to Science Schools, 1874—*continued.*

Locality.	Name of School or Institution.	Amount of Aid. £	s.	d.
Durham	Training College	4	0	4
Eccleshill	Mechanics' Institute	4	12	8½
Exeter	Training College	1	18	0
"	Wesleyan School	3	11	0
Falmouth	Polytechnic Institution	2	5	0½
Ferry Hill	National School	1	7	7½
Folkestone	Town Museum	4	12	7
"	"	12	0	3
Gloucester	School of Art	0	17	10½
"	"	1	14	0
"	Science School	3	5	9
"	"	10	5	1½
"	"	9	4	6
"	"	3	1	6
Grafton, East	National School	0	18	3
Great Horton	"	1	6	9
Hayle	Drawing Office, Foundry Square	4	7	9½
Holbeck	Mechanics' Institute	0	17	10½
Huddersfield	" "	0	17	10½
"	" "	10	4	5
Hull	Anlaby Road Board School	7	18	9
"	Royal Institution	7	18	3
"	"	1	5	6
Keighley	School of Science and Art	7	0	3
Kendal	" "	5	14	7½
Leicester	St. Martin's School	1	11	5½
"	Town Museum	2	1	10
Lincoln	School of Art	1	11	5½
"	Training College	3	1	7½
Liskeard	Literary Institute	0	8	9
Liverpool	Roman Catholic Training College	0	17	10½
London:—				
Barnsbury	St. Clement's School	1	3	2
Battersea	Shaftesbury Hall, Lavender Hill	0	17	10
"	Training College	2	15	6
Bermondsey	Monnow Road School	4	12	0
Bishopsgate	Skinner Street, Upper Boys' Sch.	4	12	3
Bow	Bow and Bromley Institute	0	17	10½
Chancery Lane	Birkbeck Institution	6	0	0
"	"	1	15	8½
Chelsea	Draycot Street School	0	17	10
"	Technical School	5	9	3
City Road	Radnor Street School	1	13	6
"	" "	4	1	7
"	" "	7	15	9
Holloway	St. John's Youths' Institute	3	7	6½
Homerton	Training College	1	14	8
Hoxton	Academy	0	8	0
"	"	0	12	9
"	"	0	15	9
"	"	2	14	3
"	"	1	16	6½
"	"	0	11	6
Islington	Youths' Institute	2	8	6
"	"	3	3	0

Aid by Examples granted to Science Schools, 1874—*continued.*

Locality.	Name of School or Institution.	Amount of Aid. £	s.	d.
Kennington	St. John's Youths' Institute	1	11	6
Kentish Town	Wilkin Street Training School	0	8	11
Leadenhall Street	City of London College	0	13	7
"	"	1	6	9
"	"	4	16	3
Lower Islington	Public School	6	6	9
Marylebone	Quebec Institute	1	0	2½
Mile End Road, 141	Private School	1	1	8
Millwall	British Street Board School	0	17	10½
Notting Hill	Wornington Road Board School	9	11	6
"	" "	5	3	6
"	" "	4	9	1½
Old Kent Road	Christ Church School	0	17	9
Stepney	Red Coat School	5	6	10½
"	"	9	13	7
Westminster	St. Stephen's School	1	11	5½
"	Wesleyan Training College	1	19	8
Maidstone	Wesleyan School	2	4	7½
"	"	0	7	6
Mallwyd	Church of England School	0	19	6
Manchester	Ancoats, Chalmers' Presbyterian School.	1	6	9½
"	Cheetham, St. John's	9	14	6
"	Grammar School	0	17	10
"	"	6	3	6
"	"	6	7	11
"	"	4	12	10½
"	Hulme, St. Mark's Church Institute	0	13	7
"	" "	1	6	0
"	Mechanics' Institution	2	6	9
"	"	7	12	9½
"	Young Men's Christian Association	2	4	7½
Mansfield	Mechanics' Institute	0	8	11
Matlock, Bath	National School	1	5	1
Melksham	Lowbourne Schools	0	18	2
Milford (Derby)	British School	3	10	6
Newcastle-on-Tyne	Elswick Works Mechanics' Institute	4	7	1½
"	" " "	1	6	1½
Newport	Pillgwenlly Wesleyan School	3	12	4
Newton Heath	British School	3	2	6
Northampton	Trade School	51	11	9
Norwich	Lakenham, St. Mark's School	1	17	9
Nottingham	Mechanics' Institute	2	9	3½
Oldham	Werneth Mechanics' Institute	1	11	5½
Openshaw	Mechanics' Institute	0	8	11
Oswaldtwistle	Wesleyan School	6	4	6
Over Darwen	Co-operative Hall	0	18	9
Over Darwen	Co-operative Hall	0	13	7
"	Trinity Church School	6	2	1½
Oxford	Science School	1	0	4
"	"	1	5	0
Penrith	Wesleyan School	0	10	7½
Penzance	School of Science and Art	4	12	10
Peterborough	Town Hall	0	17	10½

Appendix B.

AID BY EXAMPLES.

Aid by Examples granted to Science Schools, 1874—*continued.*

Locality.	Name of School or Institution.	Amount of Aid. £	s.	d.
Peterborough	Training College	6	13	0
Plumstead	St. James' School	1	5	6
Pontardulais	Hendy Tin Plate Works School	1	10	10
"	National School	1	7	7
Ramsbottom	Industrial and Provident Society	4	10	11
Redditch	National School	3	2	9
Riddings	Mutual Improvement Society	0	17	10½
Rochdale	Bailey Street Board School	1	11	5½
"	Equitable Pioneers' Society	3	19	0½
"	" "	1	11	5½
"	" "	1	12	6
"	" "	2	15	9
Rugeley	Science Classes	5	15	3
St. Ives	British School	1	6	6½
Salford	Deal Street Iron Works	1	11	5½
Salisbury	Literary and Scientific Institution	8	10	9
"	" "	2	8	10½
Scarborough	National School	4	0	4
Seacombe	Science Classes	9	14	6
Shaldon	Teign Bridge House	1	19	1½
"	" "	6	2	9
Shelley	Mechanics' Institute	0	14	0½
Shrewsbury	School of Art	1	16	6½
Southampton	Highfield National School	2	6	7½
"	" "	2	15	0
Stalybridge	Mechanics' Institution	2	14	4½
Stockport	Cheadle Hulme, Warehousemen and Clerks' Orphan School.	4	0	0
"	" "	0	5	0
"	" "	4	18	2
"	" "	1	0	0
"	" "	4	9	3
Stratford	Buxton College	2	7	9½
Sunderland	Bishopwearmouth, Rectory Park School.	8	18	0
"	" "	4	4	9
Tonbridge	Mechanics' Institute	4	18	2
"	" "	9	6	9
Truro	British School	0	17	10½
"	"	1	8	9½
"	Central Schools	0	19	0
"	Central Schools	7	9	2
Watford	London Orphan Asylum	0	10	0
Watford	London Orphan Asylum	5	1	6
"	Public Library	4	15	3
"	"	1	1	3
"	"	4	13	8
Whitehaven	St. Nicholas School	4	18	2
Whitworth	Literary Institute	1	19	11½
Widnes	Volunteer Hall	1	11	3
Wolverton	Science and Art Institute	2	13	0
"	" "	1	11	5½
Woolwich	Albion House School	1	6	6
	Total for England and Wales £	744	8	3½

Aid by Examples granted to Science Schools, 1874—*continued.*

SCOTLAND.

Locality.	Name of School or Institution.	Amount of Aid. £	s.	d.
Aberdeen - -	Mechanics' Institute - -	1	16	9
Aboyne - - -	Birse Parochial School - -	1	6	9
Banchie - - -	Free Church School - -	0	18	11
Cheden - - -	Infant and Parish School - -	0	12	9
Campbeltown - -	Science School - - -	1	6	0
Cupar - - -	Madras Academy - - -	2	5	1
Cupar - - -	Academy and Institution - -	0	17	10
Dalkirk - - -	Parish School - - -	1	14	7½
Dyce - - -	" - - - -	2	13	3
" - - -	" - - - -	1	16	9
Dunsherrie - -	Academy - - - -	1	11	5½
Glasgow - -	Anderston Public School - -	8	8	7½
" - -	Calton, Mile End and Bridge End Mechanics' Institute.	2	8	10½
" - -	Free Church Normal School -	4	0	4
Govan - - -	Eden Villa, Carmichael Street -	1	11	5
" - - -	" " -	5	0	0
Greenock - -	Academy - - - -	4	0	4
Leith - - -	Parish School - - -	0	18	3
Inverurie - -	" - - -	3	7	6
Kingussie - -	Public School - - -	4	19	6
	Total for Scotland - £	51	15	0

IRELAND.

Athlone - -	Anchorsbower National School -	2	2	9
" - -	" " -	0	15	11
Ballynahinch - -	Drumaness Mills School - -	4	3	9
" - -	Town Hall - -	6	19	9
Ballynahinch - -	Town Hall - - -	4	13	0
Belfast - - -	Ashmore Street National School -	2	15	3
" - - -	Wolfhill Mill - - -	1	9	6½
" - - -	Working Men's Institute - -	6	7	9
Benburb - -	National School - - -	6	2	3
Drummond - -	Powerscourt National School -	6	16	0
" - -	" " -	5	13	3
Kilkenny - -	St. Kyran's College - -	3	8	9
Londonderry - -	Male National School - -	2	15	8
Omagh - - -	Model School - - -	0	14	6
Poyntzpass - -	Taniokey National School - -	2	13	10½
	Total for Ireland - - £	57	12	0
	Grand Total - - £	853	15	3½

Appendix B.

PAYMENTS TO SCIENCE TEACHERS.

13. PAYMENTS on the RESULTS of the SCIENCE EXAMINATIONS, 1874.

No.	School.	Subjects for which Payment was made.	Amount. £	s.	d.	Names of Teachers
1	Aberdare Brit. Sch.	V., XXIII.	6	0	0	Evans, Jno.
2	Abergavenny Nat. Sch.	V.	8	0	0	Webber, J.
3	Accrington Co-operative Hall	V., VIII., IX., X., XII., XIV., XXII., XXIII.	81	10	0	Greenwood, H.
4	" Mech. Inst.	I., II., VIII., X., XXIII.	21	0	0	Brockbank, T. W., 1*l.*; Cronshaw, W. H., 20*l.*
5	" New Jerusalem Brit. Sch.	XXIII.	3	0	0	Grimshaw, J.
6	" St. James' Sch.	II.	3	0	0	Cronshaw, W. H.
7	" Wes. Sch.	V., VIII., XII., XIV., XXIII.	22	0	0	Hargreaves, T.
8	" Willow St. Schs.	XXIII.	6	0	0	Langham, A.
9	Allerton Wes. Sch.	XXIII.	2	0	0	Jefferis, E.
10	Almondbury Gram. Sch.	X.	1	0	0	Jarmain, G.
11	Ashby-de-la-Zouch Mut. Imp. Soc.	IX., X., XV.	51	0	0	Gibson, G. H.
12	Ashton-under-Lyne Albion Schs.	I., II., V., X., XXIII.	59	0	0	Park, A., 18*l.*; Monks, P., 16*l.*; Taylor, R. L., 25*l.*
13	Ashton-under-Lyne Dukinfield Hall Sch.	I., V.	6	0	0	Forbes, R. T.
14	Ashton-under-Lyne, Dukinfield Village Library	I., II., III., X., XIV.	33	10	0	Stott, H., 18*l.*; Robinson, E., 6*l.*; Wicksteed, Rev. P. H., 9*l.* 10*s.*
15	Ashton-under-Lyne Mech. Inst.	I., II., III., X.	19	10	0	Hurst, W., 11*l.*; McMichael, D. 8*l.* 10*s.*
16	Ashton-under-Lyne Ryecroft Brit. Sch.	II., V., XXIII.	3	0	0	Hurst, W., 1*l.*; Shaw, E., 2*l.*
17	Ashton-under-Lyne Trafalgar Square Sch.	II., V., XXII., XXIII.	32	0	0	Stringer, E.
18	Aston Mid. Class Sch.	XIV.	1	0	0	Burton, C.
19	Audenshaw Brit. Sch.	V., VIII., X.	27	0	0	McMichael, D.
20	Aylesbury Endowed Sch.	V., VIII., IX., X., XIV., XXIII.	26	10	0	Dumas, J.
21	Bacup Mech. Inst.	V., VIII.	8	0	0	Crossley, A., 6*l.*; Stewart, R., 2*l.*
22	Baildon Ch. of Eng. Schroon.	XIV., XXIII.	6	0	0	Kenyon, J.
23	Balderstone Nat. Sch.	V., VI., XXIII.	8	0	0	Dawkins, W. W.
24	Banbury Boys' Sch. and Brit. Sch., Cherwell	I., V., VI., XII., XVI., XVII., XXIII.	84	0	0	Beale, A. J., 54*l.*; Beale, H. A., 12*l.*; Birkby, T., 18*l.*
25	Bangor (Wales) Normal Coll.	V., VI., XIV., XV., XXIII	219	0	0	Thomas, J., 106*l.*; Price, J., 89*l.*; Lewis, J. H., 24*l.*
26	Barnard Castle Mech. Inst.	II., V.	4	0	0	Bailey, G. H.
27	" Wes. Sch.	V.	1	0	0	Taylor, R.
28	Barnoldswick Mech. Inst.	VIII., IX.	20	0	0	Haworth, G.
29	Barnsley St. Mary's Sch.	V.	5	0	0	Warbrook, J. G.
30	Barnstaple Blue Coat Sch.	V., XXIII.	6	0	0	Satterley, C. H.
31	" Lit. and Sci. Inst.	IX.	14	0	0	Maunder, S. G.
32	" Wes. Sch.	IX., XXIII.	38	0	0	Maunder, S. G.
33	Bath Sch. of Art	I., II., III.	8	0	0	Goepel, J. S.
34	" Weston Boys' Sch.	VIII., XXIII.	20	0	0	Knight, J.
35	Batley Working Men's Club and Inst.	X.	11	10	0	Nettleton, W.
36	Bedford Commercial Sch., Girls' Sch., and Windsor Villa Sch.	V., IX., X., XII., XV., XXIII.	111	10	0	Glover, A. W., 108*l.* 10*s.*; Abbott, Jno. M., 3*l.*
37	Bedlington, Cambois Colliery Sch.	XXIII.	5	0	0	Dixon, J. H.

Payments on the Results of the Science Examinations—*cont.*

Appendix B.

PAYMENTS TO SCIENCE TEACHERS.

School.	Subjects for which Payment was made.	Amount. £	s.	d.	Names of Teachers.
Belminster Boys' Nat. Sch.	V., XXIII.	5	0	0	Foss, G. L.
Belper Infant Sch.	IX., X.	30	0	0	Bacon, J.
Bere Regis Boys' Sch.-room	IX.	16	0	0	Webb, H.
Berkhampstead Mech. Inst. Rooms.	XXIII.	1	0	0	Hinton, R. W.
Berwick-on-Tweed Lit. and Sci. Inst.	V., XXIII.	14	0	0	Willits, H. W.
Bethesda, Glanogwen Sch.	V., XXI., XXIII.	8	0	0	Owen, F.
Beverley Wea. Sch.	X.	23	0	0	West, J.
Bewdley Brit. Sch.	XXIII.	6	0	0	Birtwistle, J.
" Gram. Sch.	V.	1	0	0	Burton, Rev. J. R.
Bideford Brit. Sch.	IX., XXIII.	44	0	0	Maunder, S. G.
Bilston, St. Martin's Sch.	VIII.	7	0	0	Addiscott, C. J.
" Town Hall and Free Library.	VIII., IX., X.	28	10	0	"
Bingley Gram. Sch.	V., VIII., XXIII.	15	0	0	Sutcliffe, J.
" Mech. Inst.	V., VIII., IX.	36	0	0	Severs, G., 27*l.*; Slatter, G. W., 9*l.*
Birkenhead, St. Paul's Sch.	V., XIV., XXIII.	11	0	0	Preston, T.
Birmingham, Bishop Ryder's Sch.	VIII., IX., XII., XIV.	37	0	0	Shirley, J. F.
" Birmingham & Midland Inst.	I., VIII., IX., X., XII., XIV., XXIII.	192	10	0	Roberts, T., 19*l.*; Woodward, C. J., 64*l.* 10*s.*; Dunn, G. S., 15*l.*; Hadley, T., 37*l.*; Hiorns, A., 36*l.*; Oliver, J. W., 20*l.*; Smith, A. Freeman, 1*l.*
" Bloomsbury Inst.	XIV., XXIII.	3	0	0	Harris, H.
" Blue Coat Sch.	V., IX., X., XIV., XXIII.	183	0	0	Dunn, G. S.
" Brit. Sch.	II., VIII., IX., X., XII., XIV., XXIII.	94	0	0	Shorthouse, E., 29*l.*; Lancaster, W. J., 65*l.*
" Brit. Workman's Inst. (No. 2.)	XIV., XXIII.	8	0	0	Canning, T.
" Church of the Messiah Sch.	VIII., IX.	11	0	0	Baker, T. J.
" Church of the Saviour Sch.	XII., XV., XXIII.	24	0	0	Turner, J., 18*l.*; Oliver, J. W., 6*l.*
" Circus Chapel Lecture Room.	XIV., XXIII.	4	0	0	Canning, T.
" Clarendon Chambers.	VIII., IX., XXII.	44	0	0	Turner, J.
" College Street Sch.	XIV., XXIII.	4	0	0	Canning, T.
" Commercial Sch.	IX.	6	0	0	Betton, A.
" Edgbaston Congregational C. Sch.	XIV.	13	0	0	Turner, J.
" Friends' Mission Room	V., IX., X., XIV.	61	10	0	Cooke, A., 8*l.*; Turner, J., 53*l.* 10*s.*
" Meth. New Con. Sch.	XXIII.	10	0	0	Clarke, C.
" Mid. Class Sch., Harper's Hill.	IX., X., XXIII	29	0	0	Turner, J.
" Mid. Class Sch., Newhall Hill	II., IX.	34	0	0	Wilkinson, H., 23*l.*; Cox, A. W. } Fray, J. } 11*l.*
" St. George's Schools	II., VIII., IX., XIV.	67	0	0	Hiorns, A., 5*l.*; Betton, A., 12*l.*; Clarke, C., 50.
" St. Luke's Sch.	XXIII.	2	0	0	Canning, T.
" St. Paul's Sch.	VIII., XXIII.	40	0	0	Temperley, J.
" Sch. of Art	II., III.	39	0	0	Causer, W. G.; Fraser, J. P.; Raimbach, D. W.
" Soho, Cornwall Works Sch.	II.	19	0	0	Causer, W. G.

Appendix B.

PAYMENTS TO SCIENCE TEACHERS.

Payments on the Results of the Science Examinations—*cont.*

No.	School.	Subjects for which Payment was made.	Amount. £	s.	d.	Names of Teachers.
75	Birmingham, Training Coll. -	V., XXIII. - -	34	0	0	Burbridge, Rev. F. W., 13*l.*; Long, J., 21*l.*
76	„ Wes. Sch., Bradford St.	XIV., XXIII. -	37	0	0	Turner, J.
77	„ Wes. Sch., Islington.	XIV. - -	4	0	0	Leworthy, G.
78	Birstall, Mech. Inst. - -	VIII., IX., X., XI., XXIII. - -	40	10	0	Patchett, I.
79	Blackburn, Brit. Sch. - -	V., VIII., IX., X., XXIII. - -	44	0	0	Webb, J., 29*l.*; Whewell, G., 15*l.*
80	„ Christ Ch. Nat. Sch. - -	V., VIII., IX., XIV., XXIII. -	44	0	0	Ainsworth, J. D.
81	„ Congregational Sch.	IX., XIV., XXIII. -	7	0	0	Riley, W.
82	„ St. Andrew's Sch.	XIV., XXIII. -	4	0	0	Francombe, R. W.
83	„ St. Paul's Sch. -	XIV. - -	1	0	0	Smith, Eli.
84	„ St. Peter's Par. Sch. - -	VIII., IX., X., XIV., XXII., XXIII. -	52	0	0	Sayle, J.
85	„ Sci. and Art. Sch.	I., II., V., VI., VII., VIII., IX., X., XII., XIV., XXII., XXIII.	259	0	0	Mortimer, H. H., 10*l.* 10*s.*; Isherwood, T., 248*l.* 10*s.*
86	Blackley, Nat Sch. - -	X. - - -	6	0	0	Wakeham, J.
87	Blaenavon, Wes. Sch. -	V., VIII., XXIII. -	22	0	0	Cock, W. L.
88	Blaydon-on-Tyne Nat. Sch. -	I., II. - -	31	0	0	Clark, W. N.
89	Bolton, Ainsworth Nat. Sch.	XXIII. - -	2	0	0	Whitehead, W. C.
90	„ Ch. Inst. - - -	II., III., V., X. -	23	0	0	Stott, H., 14*l.*; Cundy, Rev. J. W., 5*l.*; Gregson, J., 4*l.*
91	„ Congregational Sch. -	VIII. - -	3	0	0	Hetherington, J.
92	„ Glodwick Mut. Imp. Soc.	I., II., III. - -	12	0	0	Kershaw, T.
93	„ Mech. Inst. - -	I., II., VII., X., XXII. - -	68	0	0	Spriggs, C., 55*l.*; Betley, R., 13*l.*
94	„ Trinity Sch - - -	IX., X., XVI. -	32	10	0	Isherwood, T.
95	„ Wes. Sch., Fletcher Street.	V., XIV., XXIII. -	16	0	0	Taylor, Jas.
96	„ Wes. Schs., Grecian Street.	V., XIV., XXIII. -	22	0	0	Taylor, S.
97	Boston Nat. Sch. - - -	V., XX., XXIII. -	9	0	0	Gane, W.
98	Brackley, Wes. Day Sch. -	VIII., XIV., XXIII.	17	0	0	Hopkins, H. J.
99	Bradford, All Saints' Sch. -	V., IX., XII. -	24	0	0	Singleton, H.
100	„ Boro' West Sch. -	V., IX. - -	32	0	0	Potter, T., 2*l.*; Slatter, G. W., 30*l.*
101	„ Building Trade's Tech. Sch.	III. - - -	18	0	0	Leadley, L.
102	„ Chemists' Assoc. -	IX., X. - -	16	0	0	Monckman, J.
103	„ Church Inst. -	X. - - -	8	0	0	Johnson, J. B.
104	„ Hallfield Sch. -	IX., X., XXIII. -	9	10	0	Monckman, J., 6*l.* 10*s.*; Watson, M., 3*l.*
105	„ Mech. Inst. - -	V., VIII., IX., X., XI., XIV., XV., XXIII. -	96	0	0	Hick, T., 12*l.*; Kenyon, J., 5*l.*; Knowles, M., 58*l.*; Severs, G., 21*l.*
106	„ Mid. Class Sch. -	XII. - -	10	0	0	Slatter, G. W.
107	„ Model Sch. -	IX., XXIII. - -	30	0	0	Kenyon, J.
108	„ Parish Ch. Schs. -	VIII., IX., XIV., XXIII. -	44	0	0	Slatter, G. W., 22*l.*; Knowles, M., 22*l.*
109	„ St. Paul's Sch., Manningham.	VIII., IX., X. -	13	10	0	Johnson, J. B.
110	Braintree, Public Sch. - -	V., XXIII. - -	14	0	0	Davies, R. W., 4*l.*; Rose, W., 10*l.*
111	Brecon, Wes. Day Sch. - -	XXIII. - -	1	0	0	Fisher, D.
112	Bridport, General Sch. - -	V., VIII., IX., XXIII. -	70	0	0	Beard, J., 67*l.*; Saturley, Miss M., 3*l.*
113	Brighouse, Mech. Inst. -	X. - - -	9	10	0	Clarke, A.
114	Brightlingsea Wes. Day Sch.	V., XXIII. - -	10	0	0	Shaw, W. S.

[illegible]

No.	[illegible]	[illegible]	£	s.	d.	[illegible]
[illegible]	[illegible]	[illegible]	[illegible]	[illegible]	[illegible]	[illegible]
[illegible]	" [illegible]	[illegible]	[illegible]	[illegible]	[illegible]	[illegible]
[illegible]	" [illegible]	[illegible]	[illegible]	[illegible]	[illegible]	[illegible]
[illegible]	" [illegible]	[illegible]	[illegible]	[illegible]	[illegible]	[illegible]
[illegible]	[illegible]	[illegible]	[illegible]	[illegible]	[illegible]	[illegible]
[illegible]	" [illegible]	[illegible]	[illegible]	[illegible]	[illegible]	[illegible]
[illegible]	" [illegible]	[illegible]	[illegible]	[illegible]	[illegible]	[illegible]
[illegible]	" [illegible]	[illegible]	[illegible]	[illegible]	[illegible]	[illegible]
[illegible]	" [illegible]	[illegible]	[illegible]	[illegible]	[illegible]	[illegible]
[illegible]	" Trade and [illegible] Sch.	[illegible]	[illegible]	[illegible]	[illegible]	[illegible]
[illegible]	" St. James' Sch.	XIV.	[illegible]	0	0	[illegible]
[illegible]	" [illegible] St. Sch.	[illegible]	[illegible]	0	0	[illegible]
[illegible]	" Wes. Sch., [illegible] Street	[illegible]	[illegible]	0	0	[illegible]
[illegible]	" Wes. Sch., [illegible] Street	XIV., [illegible]	[illegible]	0	0	[illegible], H.
[illegible]	Bromley (Kent), [illegible] Schoolroom	V.	[illegible]	0	0	[illegible], R.
[illegible]	Bromsgrove, The Inst.	X., XIV.	[illegible]	[illegible]	0	[illegible] W.
[illegible]	[illegible], Nat. Sch.	XIV., XXIII.	[illegible]	0	0	[illegible]
[illegible]	Burnley, [illegible] Road Sch.	V., VI., X.	[illegible]	0	0	[illegible], F. W. [illegible]
[illegible]	" Ch. of Eng. Lit. Inst.	II., V., VIII., X., XII., XXIII.	[illegible]	0	0	[illegible], J. H. [illegible]; [illegible]; [illegible], J. H. [illegible]; [illegible], J. [illegible]
134	" Mech. Inst.	II., V., VIII., IX., X., XII., XIV., XXIII.	[illegible]	10	0	[illegible], J. S.; [illegible], J. S.; [illegible], W. [illegible]; Jones, E., [illegible]
135	" Wes. Sch., Pulleine	II., VIII., IX., X., XII., XXIII.	44	10	0	[illegible], J. [illegible]; Jones, E., [illegible]
136	" Wes. Sch., Red Lion Street.	V., XIV.	6	0	0	[illegible], J. S.
137	Burslem Wedgwood Inst.	I., II., III., V., IX., X., XI.	[illegible]	10	0	Sparkes, A. L.; Thacker, G.
138	Burton, Latimer Endowed Sch.	XIV.	10	0	0	W[illegible], T. M.
139	Burton-on-Trent, Holy Trinity Sch.	IX.	22	0	0	Wright, A. J.
140	" " Sch. of Sci.	X., XII., XXIII.	38	10	0	Davis, W. S.
141	Bury, Athenæum	I., II., III., VIII., IX., X., XI.	56	0	0	Dickson, W.; Sprigg[illegible], C.; 24l. Duerr, G., 8l.
142	" Brunswick Schs.	XIV., XXIII.	4	0	0	Wensley, G.
143	Bury St. Edmunds, Guildhall Com. Sch.	V., XXIII.	26	0	0	Jones, T.
144	Caistor Lower Gram. Sch.	V., X.	21	0	0	Thomas, Rev. R.
145	Calverley, Mech. Inst.	VIII., IX., X.	26	0	0	Harrison, J.
146	Camborne Nat. Inst.	X., XII., XIII., XXIII.	31	10	0	Kitto, B., 7l. 10s.; Keast, A., 24l.
147	Cambridge, Paradise Street Schs.	V., IX., XIV., XXIII.	98	0	0	Hatt, F.
148	Canning Town Wes. Sch.	XXIII.	4	0	0	Ward, T. A.
149	Cardiff, Sch. of Sci. and Art	I., II., III., V., X., XV.	48	0	0	Bush, J., 45l.; Davies, T. G., 3l.

I

Appendix B.

PAYMENTS TO SCIENCE TEACHERS.

Payments on the Results of the Science Examinations—*cont.*

No.	School.	Subjects for which Payment was made.	Amount. £ s. d.	Names of Teachers.
150	Carmarthen Bridge Street Nat. Sch.	XXIII.	7 0 0	Ungold, W.
151	„ Sch. of Art	II., V.	4 0 0	Bush, W.
152	„ Training Coll.	VI., XIV., XXIII.	76 0 0	Burgoin, G., 30*l.* Oppy, T. J., 15*l.* Morris, Rev. R. H., 31*l.*
153	Carnarvon, Model Sch.	V.	5 0 0	Newton, T.
154	„ Trg. Coll.	V., VI., VII., XIV., XXIII.	98 0 0	Boucher, Rev. J. S. } 69*l.* Jones, T. L. } Whitehead, R., 29*l.*
155	Chapel-en-le-Frith, Reddish Green Acad.	XXIII.	6 0 0	Dixon, W.
156	Chard, Board Sch.	XXIII.	4 0 0	Sanders, T. W.
157	Chatham, Boys' Schoolroom	XXIII.	7 0 0	Stanfield, H.
158	„ St. Mark's, New Brompton	I., II., III., VIII., XII., XIV., XVI., XVII., XXIII.	42 0 0	Hepworth, J., 19*l.* Shelton, J., 14*l.* Betts, E. W., 9*l.*
159	„ St. Mary's Sch.	II., III.	2 0 0	Betts, E. W.
160	Cheltenham, Brit. Sch.	XIV., XXIII.	7 0 0	Turner, J. D., 4*l.* Moore, H. J., 3*l.*
161	„ Christ Ch. Sch.-room.	V., IX.	22 0 0	Biffen, H. J.
162	„ Parish Ch. Sch.	V., IX., XII., XXIII.	105 0 0	Wheeler, F. F.
163	„ Practising Sch.	XIV., XXIII.	7 0 0	Ensor, E.
164	„ St. John's Sch.	VIII., IX.	29 0 0	Matthews, H.
165	„ St. Luke's Night Sch.	IX.	24 0 0	Wheeler, F. F.
166	„ Training Coll.	VI., IX., X., XIV., XXIII.	206 10 0	Brereton, E. W., 30*l.* Ensor, E., 73*l.* Gill, J., 51*l.* 10*s.* Bromilow, W., 52*l.*
167	„ Wes. Sch.	XXIII.	2 0 0	Miles, G. R.
168	„ Whitworth Sch. of Sci.	V., VIII., IX., X., XI., XII., XIV., XV., XVI., XIX.	69 10 0	Matthews, H.
169	„ Working Men's Club	IX., X., XV., XVI., XVII.	15 0 0	Embrey, G., 12*l.* Smith, P. L., 3*l.*
170	Chenies Ch. of Eng. Sch.	V.	1 0 0	Dolman, J.
171	Chepstow Nat. Schs.	IX.	5 0 0	Luff, W.
172	Chester St. Paul's Sch.	V.	1 0 0	Johnson, W.
173	„ Training Coll.	I., II., III., V., VIII., X., XXIII.	167 10 0	Craister, W., 7*l.* Chritchley, Rev. J. M., 9*l.* Gleeson, P. V., 117*l.* 10*s.* Rowston, R., 34*l.*
174	„ Wes. Day Sch.	V., XV., XXIII.	28 0 0	Cross, G., 23*l.* Crees, Mary, 5*l.*
175	Chesterfield St. Helen's St. Board Sch.	I., II., III., X.	44 10 0	Francis, E.
176	Chorley Wes. Day Sch.	V., VIII., XIV., XXIII.	20 0 0	Brook, S.
177	Church Kirk Sch.	VIII., IX., X., XIV., XXII.	39 10 0	Foulds, W.
178	Clay Cross, Public Hall	I., II., V., X.	21 0 0	Francis, E., 16*l.* Murray, C. T., 5*l.*
179	Clayton-le-Moors Mechanics' Inst.	IX., XIV.	49 0 0	Walsh, J.
180	Cleckheaton Mech. Inst	X.	7 0 0	Henworth, B.
181	Clitheroe Gram. Sch.	X.	26 10 0	Isherwood, T.
182	„ Wes. Day Sch.	V., VIII., IX., XXIII.	24 0 0	Birkett, J.
183	Coalbrookdale Sch. of Sci. and Art.	II.	4 0 0	Woolner, H.
184	Colchester Lit. Inst.	III.	1 0 0	Hocking, E. C.
185	„ Young Men's Christian Association.	IX.	18 0 0	Baskett, G. W.
186	„ Wes. Sch.	XXIII.	11 0 0	Shaw, H. E.
187	Colne Nat. Sch.	V., XXIII.	4 0 0	Newsome, W.
188	„ Wes. Sch.	X., XIV.	4 0 0	Haworth, G.
189	Collingbourne Ducis N. S.	XXIII.	1 0 0	Carter, T.
190	Cornholme Brit. Sch.	V., XIV., XXIII.	15 0 0	Fleming, A.
191	Cottingley Mech. Inst.	IX.	6 0 0	Thornton, J. W.

Payments on the Results of the Science Examinations—*cont.*

No.	School.	Subjects for which Payment was made.	Amount. £	s.	d.	Names of Teachers.
12	Coventry Institute	V., IX. X., XIV., XXIII.	30	0	0	Heap, C. J., 14*l.* Bates, J. I., 16*l.*
13	" St. Peter's Sch.	XXIII.	3	0	0	Bates, J. I.
14	Cranfield Nat. Sch.	V., XIV.	6	0	0	Arnold, W. J.
15	Crewe Mech. Inst.	I., II., V., VIII., IX., X.	93	0	0	Craister, W., 25*l.* Dishart, W., 8*l.* Reddropp, J., 11*l.* Davison, W., 49*l.*
16	Crook Pease's West Miners Inst.	V., VIII., XII., XVIII.	12	0	0	Tate, R.
17	Crosshills Mid. Sch.	X., XIV.	14	0	0	Metcalfe, G.
18	Croydon School of Art	I., II., III.	22	0	0	Busbridge, J.
19	Cumlin Nat. Sch.	II.	6	0	0	Edwards, A. E.
20	Cullingworth Wes. Sch.	IX.	9	0	0	Smith, J. B.
21	Culham Trg. Coll.	V., VIII., IX., XIV., XV., XXIII.	106	0	0	Corfield, G., 32*l.* Merrick, T., 11*l.* Fairchild, J., 8*l.* Lewis, Rev. H., 55*l.*
22	Darlaston Nat. Sch.	XIV., XXIII.	5	0	0	Williams, G.
23	Darlington Bank Top Railway Sch.	XIV.	5	0	0	Ferguson, Lilias. Ferguson, W.
24	" Brit. and For. Soc. Trg. Coll.	XIV., XV., XXIII.	18	0	0	Langton, J., 9*l.* Davis, Bessie, 9*l.*
25	" Mech. Inst.	X.	6	0	0	Jackson, W.
26	" St. John's Sch.	V., XXIII.	16	0	0	Hewson, J.
27	" Wes. Sch.	XIV.	5	0	0	Poole, J.
28	Dartmoor Prison Officers Nat. Sch.	V., XXIII.	6	0	0	Pender, W.
29	Darwen Cong. Sch.	VIII., IX., XXIII.	33	0	0	Schofield, E.
30	" (Lower) St. Cuthbert's Nat. Sch.	X., XXIII.	2	0	0	Southworth, J.
31	" (Lower) St. James' Sch.	V., IX., XIV., XXIII.	18	0	0	Rostron, I.
32	" (Over) Trin. Ch. Sch.	VIII., IX., XXIII.	46	0	0	Thompson, J.
33	" " Co-operative Hall	I., VIII., IX., XII., XIV., XXII., XXIII.	97	10	0	Johnson, R., 11*l.* Thompson, J., 86*l.* 10*s.*
34	Dawley Nat. Sch.	XII., XIV., XXIII.	8	0	0	Swinnarton, J.
35	Denholme Mech. Inst.	IX., X.	19	0	0	Smith, J. B.
36	Deptford St. Paul's Sch.	I., II., III., V., VI., VIII., IX., X., XIX., XXII.	99	0	0	Ellercamp, H. G., 46*l.* Philips, T. W., 44*l.* Blacknell, R., 9*l.*
37	" School Board Sch., Creek Road	I., II., V., VI., VII., IX., X., XXII.	90	0	0	Griffin, J., 46*l.* Hart, F., 37*l.* Cavanagh, E. M., 2*l.* Blacknell, E., 5*l.*
38	Derby St. Andrew's Sch.	V., VIII., IX., X., XII., XXIII.	73	10	0	Sutherland, G., 35*l.* 10*s.* Guthrie, J. Davis, W. S. } 38*l.*
39	" Brit. Schs.	V., IX., XII., XIV., XXIII.	88	0	0	Crowther, W., 16*l.* Aston, E. Y., 58*l.* Walton, J. P., 14*l.*
40	" Central Sch. of Art	I., II., III.	61	0	0	Webster, G. E.
41	" Central Sch. of Sci.	V., VI., VII., VIII., IX., X., XII., XIV., XIX., XXII., XXIII.	101	0	0	Cowlishaw, G. Denison, G. T. Guthrie, J. Davis, W. S.
42	" Christ Church Sch.	IX.	8	0	0	Bulman, J.
43	" Devonshire St. Board Sch.	IX.	19	0	0	Bulman, J.
44	" Diocesan Sch.	V.	6	0	0	Denison, G. T.
45	" Diocesan Sch.	X.	9	10	0	Guthrie, J.
46	" Nat. Sch., Curzon St.	IX., XIV.	31	0	0	White, P. R.
47	" Wes. Sch., Canal St.	V., VIII., IX., X., XXIII.	86	10	0	Chadwick, J. Guthrie, J. Davis, W. S.
48	" Wes. Sch., King St.	V., IX., XII., XIV., XXIII.	66	0	0	Walton, J. P., 16*l.* Crowther, W., 5*l.* Aston, E. Y., 45*l.*
49	Devonport, Haddington Road Chapel Sch.	I., V.	6	0	0	Barratt, W. J.

Appendix B.

PAYMENTS TO SCIENCE TEACHERS.

Payments on the Results of the Science Examinations—*cont.*

No.	School.	Subjects for which Payment was made.	Amount. £	s.	d.	Names of Teachers.
230	Devonport, H.M.S. "Impregnable."	V., XXIII.	11	0	0	Neal, J.
231	" St. James's Sch., Keyham	I., II., III., IV., V., VIII., IX., XII., XIV., XVI., XVII., XXII., XXIII.	210	0	0	Bowden, J. T., 22*l.* Lemon, C. P., 19*l.* Tarn, H. C., 35*l.* Rider, A. J., 15*l.* Wishart, W. L., 27*l.* Wonnacott, J., 92*l.*
232	" Mech. Inst.	I., II., III., IV., V., VIII., IX., X., XIV., XXII., XXIII.	111	0	0	Bowden, J. T., 10*l.* Clark, R. G., 9*l.* Ellis, R. J., 25*l.* Edgecumbe, G.H., 39*l.* Bartlett, C. M., 3*l.* Rider, A. J., 24*l.* Wonnacott, J., 1*l.*
233	" Nat. Sch.	V., IX., XX., XXII., XXIII.	55	0	0	Weblin, W. T
234	" Royal Nav. and Mil. Sch.	V., XIV., XXIII.	23	0	0	Carlyon, J. T. Dunstan, F. R.
235	" Stoke Public Sch.	IX.	96	10	0	Rider, A. J.
236	" Workman's Hall	V., VIII., XI., XX., XXIII.	23	0	0	Gosling, J. W., 7*l.* Hitchings, J., 16*l.*
237	Dewsbury Building Trades Technical Sch.	I.	15	0	0	Gornall, H.
238	" Mech. Inst.	I., III.	3	0	0	Gornall, H.
239	Doncaster, Gt. N. Rail. Schs.	II.	51	0	0	Branston, Z. M.
240	" St. George's Nat. Sch.	V.	2	0	0	Bishop, T. H.
241	" Wes. Sch., Oxford Place.	IX.	23	0	0	Cowley, J.
242	Dover, Brit. Schoolroom	V.	2	0	0	Bland, W.
243	" Holy Trin. Sch.	IX., XIV.	15	0	0	Marsh, C. H. C.
244	" Nat. Sch.	IX., XIV., XXIII.	77	0	0	Brooks, G. H., 17*l.* Howells, J. W., 60*l.*
245	" Sch. of Art	II., III., V., IX., XII., XIV., XXIII.	62	0	0	Duckett, W., 10*l.* Sergeant, G. H., 46*l.* Ullyett, H., 6*l.*
246	Driffield (Great) Monument House Sch.	X., XXIII.	11	0	0	McIlroy, H.
247	" " Nat. Sch.	X.	5	0	0	Santon, W.
248	Droitwich, Coventry Boys' Sch.	X.	25	10	0	Bale, F
249	" Nat. Boys' Sch.	XXIII.	13	0	0	Jeacock, J. S.
250	Droylsden Brit. Sch.	V., X., XXIII.	18	0	0	Dawson, G., 2*l.* Dawson, S., 16*l.*
251	" Educ. Inst.	I., X.	4	0	0	Newton, W., 2*l.* Riley, J., 2*l.*
252	Dudley, Blue Coat Sch.	X.	6	10	0	Williams, Jos.
253	" Mech. Inst.	II., V., VII., VIII., IX., X., XIV., XXII.	56	0	0	Causer, W. G., 23*l.* Williams, J., 27*l.* Udall, J., 6*l.*
254	" Mid.-class Sch.	V.	6	0	0	Burton, E.
255	Duffield Endowed Sch.	XIV.	1	0	0	Davis, W. S.
256	Dunstable, Ashton Sch.	X.	2	0	0	Wire, A. P.
257	Dunstable Wes. Day Sch.	XV., XXIII.	9	0	0	Dyer, J.
258	Durham, City Science Sch. or Athenæum.	V., VIII., X., XII., XIV.	41	10	0	Powley, W., 6*l.* Plummer, J. J., 7*l.* Meaden, H. P., 21*l.* 10*s.* Watts, A., 7*l.*
259	" Masters' Trg. Coll.	V., X., XIV., XXIII.	64	0	0	Smith, Rev. S. B., 27*l.* Powley, W., 22*l.* Watts, A., 15*l.*
260	Earls Heaton, St. Peter's Sch.	V., XXIII.	2	0	0	Tyson, J.
261	Earlestown Assembly Rooms	I., II.,	32	0	0	Chadderton, J.
262	" Infant Sch.-room	XXIII.	7	0	0	Davies, Jas.
263	East Cowes Nat. Sch.	III.	5	0	0	Holland, T.
264	East Grafton Nat. Sch.	XXIII.	6	0	0	Carter, T.

Payments on the Results of the Science Examinations—*cont.*

No.	School.	Subjects for which Payment was made.	Amount. £	s.	d.	Names of Teachers.
265	Eccles Brit. Sch.	X. XXIII.	4	0	0	Burrows, R., 2*l.*; Parnell, G., 2*l.*
266	Eccleshill Mech. Inst.	IX., X., XIV.	34	10	0	Harrison, Josh.
267	Elland Nat. Sch.	I., II., VI., VII.	27	0	0	Kershaw, T., 14*l.*; Sykes, E., 13*l.*
268	Elsecar Nat. Sch.	IX.	3	0	0	Washington, M.
269	Elstow, the Greenhouse	IX.	6	0	0	Smith, G. T.
270	Elswick Mech. Inst.	I., II., III., V., VI., VII., VIII., IX., X., XXII.	333	10	0	Rowden, W. T.
271	Embsay Mech. Inst.	X.	12	0	0	Wilkinson, H.
272	Erith, Avenue Hall	I., II.	13	0	0	Stanton, G.; Jack, D.
273	Evercreech Nat. Sch.	X.	8	0	0	Hargreaves, J.
274	Evesham, Bengeworth Deacle's Sch.	IX., XXIII.	22	0	0	Sturgess, W.
275	„ the Inst., Market Place.	III.	4	0	0	Ridsdale, E. S., 4*l.*
276	Exeter, Albert Mem. Mus.	V., VIII., IX., X., XI., XII., XIV., XV., XXIII.	85	0	0	Sheppard, W., 11*l.*; Trott, J., 18*l.*; Perkins, F. P., 26*l.*; Jermain, J., 10*l.*; Jermain, R., 13*l.*; Underhill, J. T., 7*l.*
277	„ Paris Street Schs.	XII.	11	0	0	Price, H. S.
278	„ Sch. of Art	I., II., III.	21	0	0	Birkmyer, J. B.
279	„ Trg. Coll.	V., VI., VIII., XIV., XXIII.	101	0	0	Dangar, Rev. J. G., 85*l.*; Booth, J., 16*l.*
280	„ Wes. Sch.	V., XIV., XXIII.	22	0	0	Hill, H. G.
281	Exmouth, Nat. Sch.	V., XXIII.	5	0	0	Bannister, J. S.
282	„ Navigation Sch.	V., XX.	10	0	0	White, H. W.
283	„ Parade Sch.	XXIII.	15	0	0	Salter, C.
284	Falmouth, Polytechnic Hall	I., X., XXIII.	49	0	0	Roskilly, J., 8*l.*; Barratt, E., 41*l.*
285	Farnley Iron Co.'s Sch.	II., V., XXIII.	27	0	0	Bates, G. M. T., 12*l.*; Cryer, T., 15*l.*
286	Farnworth Bolton), Wes. Day Sch.	V., XXIII.	3	0	0	Johnson, B.
287	Faversham Institute	V., X., XIV., XXIII.	17	0	0	Gilchrist, G. O., 8*l.*; Batterbee, N. S., 9*l.*
288	Felling Chemical Works Sch.	I., II., III.	12	0	0	Ross, J. A. G.
289	Finedon Boys' Sch.	IX.	11	0	0	Mann, G. C.
290	Folkestone Brit. Sch.	XXIII.	7	0	0	Lloyd, C. W.
291	„ Town Museum	IX., XII., XIV., XXIII.	53	0	0	Ullyett, H., 50*l.*; Killiam, T., 3*l.*
292	Freemantle Ch. of Eng. Sch.	V., VIII., X., XIV., XXIII.	58	0	0	Simpson, J.
293	Frome Blue Coat Sch.	VIII.	10	0	0	Brown, W.
294	„ Sch. of Art	I., II., III.	8	0	0	Goepel, J. S.
295	Gainsborough Boys' Sch.	XII., XIV., XXIII.	12	0	0	Moaksom, T. J.
296	Garforth Wkg. Men's Inst.	VIII., X., XXIII.	6	10	0	Schofield, J.
297	Gargrave Wes. Sch.	VII., VIII., XIV., XXII.	17	0	0	Haworth, G.
298	Gateshead Nat. Sch.	I., II., III., X., XII.	36	0	0	Robson, W. H., 3*l.*; Crawford, S., 33*l.*
299	Gloucester Wes. Sch.	XXIII.	9	0	0	Broom, J. J.
300	„ Sch. of Sci.	V., VI., VII., VIII., IX., X., XI., XII., XIV.	48	10	0	Embrey, G., 40*l.* 10*s.*; Jeffrey, W., 8*l.*
301	„ Sch. of Sci. and Art.	II., III.	4	0	0	Kemp, J.
302	Golborne Mech. Inst.	I., II.	11	0	0	Chadderton, J.
303	Gorton Railway Schs.	I., II.	22	0	0	Botheras, Rich., 8*l.*; Botheras, R. B., 14*l.*
304	Gosport, the Market House	V., XX., XXIII.	5	0	0	Gayne, A. J.

Appendix B.

PAYMENTS TO SCIENCE TEACHERS.

Payments on the Results of the Science Examinations—*cont.*

No.	School.	Subjects for which Payment was made.	Amount. £ s. d.	Names of Teachers.
305	Grantham Wes. Day Sch.	VIII.	8 0 0	Parker, H. B.
306	Gravesend, Holy Trinity Sch.	I., II., III., V.	13 0 0	Betts, E. W., 11*l.*; Partington, T., 2*l.*
307	Great Harwood Nat. Sch.	XIV.	1 0 0	Loynd, E. B.
308	Great Horton Nat. Sch.	V., XIV.	11 0 0	Smith, L. C.
309	" " Wes. Schs.	I.	6 0 0	Butterworth, Thos.
310	Great Torrington, Barley Grove Sch.	XXIII.	10 0 0	Hooper, W.
311	Greenwich Ch. Ch. Boys' Sch.	VIII., XXIII.	10 0 0	Peddle, W. J.
312	" Roan's Central Sch.	I., III.	1 10 0	Wright, H. E.
313	Guildford, Archbishop Abbot's Sch.-room	V., VIII., X., XIV., XV.	39 10 0	Goffin, R. E. H.
314	Guiseley Mech. Inst., Town Hall.	IX., XII.	48 0 0	Slatter, G. W.
315	Gulworthy, Duke of Bedford's Sch.	VIII., XIV., XXIII.	17 0 0	Gaud, J. H.
316	Gunnislake Wes. Day Sch.	V., X., XIV., XVIII., XXIII.	20 0 0	James, C.
317	Halifax, Crossley Orphan Home.	V., XIV.	42 0 0	Barber, W. C.
318	" Wkg. Men's Coll.	VIII., X.	26 10 0	Jarmain, G.; Whiteley, J.
319	Handsworth, St. Michael's Sch.	XXIII.	1 0 0	Hurskins, E.
320	Hanley, Potteries Mech. Inst.	V., VI., IX., X.	36 10 0	Sparkes, A.
321	Hartshill Mech. Inst.	VI., VIII., IX., X., XXIII.	47 0 0	Dixon, A. C.
322	Haslingdon Mech. Inst.	I., II., VIII., X.	23 0 0	Hargreaves, W., 10*l.*; Bradshaw, M., 13*l.*
323	Hatherleigh Nat. Sch.	V., XXIII.	12 0 0	Honey, T.
324	Haworth Wes. Sch.	VIII., IX.	27 0 0	Matson, J.
325	" Lees Wes. Sch.	X., XIV.	5 0 0	Walbank, J.
326	Hayle, Old Foundry Office	XXII.	8 0 0	Jago, W.
327	Heaton Nat. Sch.	XXIII.	3 0 0	Kille, C.
328	Hebburn, St. Andrew's Inst.	III.	5 0 0	Smith, Jno.
329	Hebden Bridge Mech. Inst.	I., II., III., VI., IX., X., XI.	50 10 0	Crossley, A., 6*l.*; Stenhouse, T. 44*l.* 10*s.*
330	Helmshore, Musbury Nat. Sch.	V., XXIII.	5 0 0	Lister, J.
331	Hendon Lit. Inst.	IX., XII., XXIII.	23 0 0	Cooper, Zebina, 5*l.*; Palmer, J., 18*l.*
332	Heptonstall Mech. Inst.	VIII., IX.	15 0 0	Crossley, A.
333	Hereford, Scudamore Sch.	IX., XIV.	30 0 0	Munn, J.
334	Heywood Mech. Inst.	I., IX., X., XI., XXIII.	19 10 6	Crawshaw, J., 6*l.*; Duerr, G., 12*l.* 10*s.*; Barlow, E., 1*l.*
335	Higham Ferrers Board Schoolroom.	IX., XII.	32 0 0	Lee, G.
336	Hindley, St. Paul's Sch.	I., II., XXII.	15 0 0	Barlow, W.
337	Holbeck Mech. Inst.	II.	46 0 0	Cryer, T.
338	" Wes. Day Sch.	XXIII.	6 0 0	Strange, G.
339	Holsworthy Wes. Sch.	XXIII.	4 0 0	Manchester, T.
340	Honley Nat. Sch.	XXIII.	4 0 0	Stacey, J.
341	Horsforth Mech. Inst.	IX., X.	18 0 0	Metcalfe, G.
342	Hucknall Torkard Board Sch.	IX., XIV.	19 0 0	Holroyd, J.
343	Huddersfield Mech. Inst.	I., II., III., VI., VII., VIII., IX., X., XII., XXII., XXIII.	131 0 0	Kershaw, T., 34*l.*; Allott, J., 44*l.*; Jarmain, G., 36*l.*; Tindall, J., 3*l.*; Taylor, Josh., 14*l.*
344	" Lockwood Mech. Inst.	X., XXIII.	22 0 0	Allott, J., 11*l.*; Taylor, Josh., 11*l.*
345	" St. Peter's Nat. Sch.	IX., X.	24 10 0	Allott, J.
346	Hull Board Sch., Anlaby Road.	IX., XIV.	31 0 0	James, M. H.
347	" Brit. Sch.	V., XXIII.	10 0 0	Sleight, H.
348	" Church Inst.	II., III.	25 0 0	Elliott, W. D., 21*l.*; Ward, J., 4*l.*

Payments on the Results of the Science Examinations—*cont.*

No.	School.	Subjects for which Payment was made.	Amount. £	s.	d.	Names of Teachers.
349	Hull Navigation Sch. - -	V., XX., XXI., XXII. - -	135	0	0	Scaping, Z., 108*l.* Read, J., 27*l.* -
350	" Royal Inst. and St. John's Schoolroom.	I., II., III., V., VII., IX., X., XIV., XV., XXII., XXIII.	113	10	0	Gamwell, W., 2*l.* Ward, J., 8*l.* Elsom, A., 1*l.* Davies, R. S., 24*l.* 10*s.* Simpson, A., 65*l.* Niven, J. C., 2*l.* Stephenson, W., 11*l.*
351	" Sculcoates Sch. - -	XXIII. - -	6	0	0	Pitts, H. W.
352	" Wes. Sch., Beverley Rd.	X. - - -	17	0	0	West, J.
353	" Young People's Chn. and Lit. Inst.	I., II., III., IV., VIII., IX., X., XIV., XXIII. -	104	0	0	Nelson, R., 6*l.* Burt, H., 8*l.* Ward, J., 18*l.* Sheppard, J. W., 2*l.* Cooke, T. E., 18*l.* Cheeseman, H. G., 11*l.* Devonshire, W., 1*l.* Spafford, W. A., 42*l.*
354	Huntingdon Brit. Sch., Cooke's Lane -	XXIII. - -	19	0	0	Keen, Miss Annie, 18*l.* Snowdon, H., 1*l.*
355	" Walden's Sch.,	II., III. - -	4	0	0	Pascoe, J.
356	Hyde Educ. Inst., Flowery Field - - - - -	I., II., V. - -	14	0	0	Dodgson, W., 13*l.* Reynolds, J., 1*l.*
357	Hyde Mech. Inst. - - -	I., II., V., VIII., XXIII. -	20	0	0	Hurst, W., 5*l.* Brewer, E. F., 5*l.* Parnell, G., 10*l.*
358	Idle Wes. Schs. - - -	XXIII. - -	2	0	0	Palmer, J.
359	Ilkley College - - -	IX., X. - -	10	0	0	Monckman, J.
360	" Eastburn Sch. - -	IX. - - -	3	0	0	"
361	" High Sch. - - -	IX., X. - -	15	0	0	Harrison, Josh.
362	" The Mount - - -	IX., XIV. - -	18	0	0	"
363	Jarrow Chem. Co.'s Sch. -	V. - - -	8	0	0	Johnson, J.
364	Jarrow-on-Tyne Mech. Inst.	I., II., III. - -	9	0	0	Crawford, S.
365	Keighley Mech. Inst. and Sch. of Sci. and Art - -	I., II., III., V., VI., VII., VIII., IX., X., XIV., XXII., XXIII. -	308	0	0	Spencer, Jas. Burgoyne, W. T. Cawley, T. A. Leadley, L. Wheatley, W.
366	Kendal, Schs. of Sci. and Art	III., V., IX., X., XI.	96	10	0	Bateman, J., 93*l.* 10*s.* Sullivan, M., 3*l.*
367	Kennington (Ashford) Nat. Sch.	IX., XXIII. -	24	0	0	Carter, G.
368	Kettering Brit. Sch. - -	XXIII. - -	6	0	0	Wilson, G. I.
369	North End Nat. Sch.	VIII., IX. - -	24	0	0	Robinson, W.
370	Kidderminster, St. George's Boys' Sch.	XIV. - -	1	0	0	Bending, A. E.
371	Kidderminster, St. John's Sch.-room.	XXIII. - -	2	0	0	Priestnall, J.
372	King's Lynn, The Athenæum	X., XIV. - -	20	0	0	Hamlet, W. M., 16*l.* Plowright, C. B., 4*l.*
373	Kingswood, St. Michael's Schs.	XXIII. - -	9	0	0	Norsworthy, J. W. H.
374	Lancaster Mech. Inst. - -	III., V., X., XIV. -	9	0	0	Gilbert, H., 2*l.* Adams, T., 4*l.* Witton, J. C., 3*l.*
375	Lanivet End. Sch. - - -	XIV., XXIII. -	3	0	0	Downing, S.
376	Leamington, Spencer Street Sch.	XXIII. - - -	14	0	0	Bennett, W.
377	Lee Sch.-room - - -	V., VIII., XXIII. -	11	0	0	Pitt, T. R., 6*l.* Bruce, D., 5*l.*

Appendix B.

PAYMENTS TO SCIENCE TEACHERS.

Payments on the Results of the Science Examinations—*cont.*

No.	School.	Subjects for which Payment was made.	Amount. £ s. d.	Names of Teachers.
378	Leeds, Beeston Hill Congregational Sch.	XIV., XXIII. -	2 0 0	London, T.
379	„ Beverley Street Board Sch.	XXIII. - -	6 0 0	Clough, M. P.
380	„ Carlton Hill Board Sch.	XXIII. - -	17 0 0	Barber, E.
381	„ Collegiate and Com. Sch. - - -	IX., X., XV. -	37 10 0	Monckman, J., 32*l.* 10*s.* Abbott, Jas., 5*l.*
382	„ Cross Stamford Street Sch.	XXIII. - -	13 0 0	Locke, R.
383	„ Holbeck Mech. Inst. -	V., VIII., XXII., XXIII. - -	20 0 0	Mabin, A. G.
384	„ Hunslet Road Board Sch.	V. - - -	1 0 0	Parker, J.
385	„ Hunslet, St. Jude's Sch.	V., IX., XXIII. -	23 0 0	Wade, G.
386	„ Mech. Inst., Cookridge Street - -	I., II., III., V., VI., X., XI., XIX., XXIII. -	147 0 0	Stevenson, A., 30*l.* Hick, T., 4*l.* Horsman, T., 61*l.* Ward, G., 52*l.*
387	„ New Wortley Zion Sch.	XXIII. - -	5 0 0	Mills, J.
388	„ St. Mary's Sch. - -	XXIII. - -	4 0 0	Columbine, H.
389	„ St. Peter's Nat. Sch. -	V., XIV., XXIII. -	16 0 0	Broscomb, J. H.
390	„ St. Peter's Middle Class Sch. - -	V., VI., VII., IX., X., XXIII. -	140 0 0	Schofield, J., 13*l.* Trachy, P. H., 48*l.* Smith, Miss J., 7*l.* Ison, E., 72*l.*
391	„ Special Schoolmistresses Class, Woodhouse Lane - -	XIV. - -	9 0 0	Numeley, J. A. Wright, C. J. Eddison, J. E.
392	„ School Street Board Sch.	V., XXIII. - -	8 0 0	Allen, H. R.
393	„ Wes. Sch., Richmond Hill - - -	XIV., XVI., XVII., XXIII. - -	7 0 0	Brears, W.
394	„ Young Men's Christian Assoc. - -	V., XIV., XXIII. -	11 0 0	Tiffany, J. B., 2*l.* London, T., 9*l.*
395	Leicester, St. John's Sch. -	XXIII. - -	10 0 0	Hodges, L.
396	„ St. Martin's Sch. -	II., III., V., VI., VII., VIII., IX., X., XI., XXII. -	117 0 0	Atkins, E.
397	„ St Matthew's Schs.	V., IX. - -	6 0 0	Berry, C. H.
398	„ Town Museum -	IX., XII., XXIII. -	36 0 0	Harrison, W. J.
399	„ Trinity Sch. - -	IX., XXIII. -	23 0 0	Amos, E.
400	Leigh Wes. Sch. - - -	V. - - -	2 0 0	Avery, J. F.
401	Leighton Buzzard Hockliffe Road Sch.	XXIII. - -	2 0 0	Lewis, E. W.
402	Lewisham Bridge Sch. - -	IX., XIV. - -	65 0 0	Pope, W. J.
403	Lincoln Training College -	XIV., XV. - -	49 0 0	Nelson, Rev. H.
404	Lindley Mech. Inst. - -	IX., X. - -	11 0 0	Gardiner, A., 8*l.* Sykes, J. A., 3*l.*
405	Liskeard Lit. Inst. - -	V., IX., XXIII. -	30 0 0	Wodehouse, J., 20*l.* Corin, W. J., 10*l.*
406	Littleborough Church Sch. -	I., II., VII., IX., X., XIV., XXII.	34 0 0	Greaves, J. E. E., 16*l.* Wild, J., 13*l.* Stenhouse, T., 5*l.*
407	Liverpool College, Shaw Street.	XII., XIII. - -	14 0 0	Semmons, W.
408	„ Free Library, Wm. Brown Street -	I., II., V., VI., VII., VIII., IX., XXII. - -	111 0 0	Butler, W., 14*l.* Gordon, G., 56*l.* Tomkins, E. Watt, J. - } 41*l.* Tomkins, W.
409	„ Inst. - - - -	V., VI., VIII., IX., X., XIV., XVI., XVII., XXIII. -	251 10 0	Owen, J. A., 9*l.* Froysell, J., 19*l.* Lewis, J. T., 51*l.* Ewart, E. B., 170*l.* 10*s.* Barrow, J. H., 2*l.*
410	„ Philadelphia Chambers Operatives' Class.	X. - - -	30 0 0	Tate, A. N.

Payments on the Results of the Science Examinations—*cont.*

School.	Subjects for which Payment was made.	Amount. £	s.	d.	Names of Teachers.
Liverpool Roy. Inst. - -	X., XI. - -	27	0	0	Davies, E.
" St. Matthew's Sch.	XXIII. - -	4	0	0	Suddaby, W. R.
" Trades Hall, Everton Valley.	VIII., IX. - -	14	0	0	Gordon, G.
" Trg. Coll. and Practising Sch. - -	XV., XXIII. -	134	0	0	Lescher, Miss F. M. - } Lomax, Miss E. - - } 125*l.*; Macgarvie, Catherine, 9*l.*
" Wes. Sch. - - -	XXIII. - -	4	0	0	Davies, Jane M.
Llanelly Athenæum, Neville Memorial Room.	I., II., V., VIII., XIV.	55	0	0	Jones, J. E.
Llandloes Nat. Sch. - -	V. - - -	1	0	0	Coates, I.
Llanwrtyd P. Sch. - - -	V. - - -	2	0	0	Kelland, S. J. B.
London :—					
Barnsbury, St. Clement's Nat. Schs. - - -	XIV., XXIII. -	15	0	0	Town, E. C., 10*l.*; Gardner, H., 5*l.*
Battersea, Belmont Works	I., II., III., V., X., XXIII. -	43	0	0	Smith, J. R., 23*l.*; Roberts, J., 6*l.*; Morris, T., 5*l.*; Blacknell, E., 9*l.*
" St. John's Trg. Coll. & Practising Sch. -	V., VI., IX., XIV., XXIII. -	206	0	0	Piper, T. W., 2*l.*; Faunthorpe, Rev. J. P., 52*l.*; Daniel, Rev. E., 71*l.*; Ridge, A., 4*l.*; Dickinson, W. J., 49*l.*; Hammonds, E. 28*l.*
" Southlands Trg. Coll. - - -	XIV., XV., XXIII. -	128	0	0	Bailey, J., 73*l.*; Oakes, Annie A. 30*l.*; Sharman, E., 6*l.*; Revell, Eliz. A., 19*l.*
Bermondsey, Infant Board Sch.	VIII. - -	13	0	0	Williamson, H.
Bethnal Green, Birkbeck Schs.	IX. - - -	36	0	0	Pike, R. W.
" " Nat. Sch.	V., VIII., IX., XII., XIV., XV., XVI., XVII., XXIII. -	113	0	0	Simpson, B. Moss, H.
" " St. James the Less	IX., XIV. - -	75	0	0	Holding, A., 35*l.* Hayes, C. J., 40*l.*
" " Wes. Sch.	XIV., XXIII. -	22	0	0	Wells, W. G.
Bishopsgate Upper Boys' Sch. - - - - -	IX., X., XIV., XXIII.	28	0	0	Smith, Rev. J. H. 13*l.*; Moore, E. W., 15*l.*
Borough Road Trg. Coll. -	II., V., VI., VIII., IX., X., XIV. -	622	10	0	Smith, A. Fish, 152*l.*; Gladman, F. J., 84*l.*; Curtis, J. C., 239*l.* 10*s.*; Barkby, E., 147*l.*
Bow and Bromley Institute	II., III. - -	3	0	0	Adams, H.
" North Bow Sch., Armagh Road.	I., II., VIII. -	4	0	0	Saunders, J.
" Old Ford Road Sci. Sch. - -	VIII., IX., XIV. -	51	0	0	Angel, H., 38*l.* Ames, J. Z., 13*l.*
" Old Ford Board Sch.	XXIII. - -	1	0	0	Pryer, W. S.
" Tredegar Road Schs.	XIV. - -	32	0	0	Clews, J. H.
Bromley, St. Leonard's Sch.	XXIII. - -	13	0	0	Thompson, J. J.
Camden Town, St. Matthew's Sch.	VIII., IX. - -	45	0	0	Hardy, J.
Camberwell Youths' Inst., New Road.	V. - - - -	1	0	0	Hays, G.

Appendix B.

PAYMENTS TO SCIENCE TEACHERS.

Payments on the Results of the Science Examinations—*cont.*

No.	School.	Subjects for which Payment was made.	Amount. £ s. d.	Names of Teachers.
	London—*cont.*			
438	Chancery Lane, Birkbeck Lit. Inst.	I., II., III., V., VI., VII., VIII., IX., X., XII., XIII., XIV., XV., XVI., XVII., XX., XXII.	419 10 0	Davy, W., 17*l.*; Vaughan, W., 45*l.*; Wilson, W. J., 16*l.*; Fell, J. C., 108*l.*; Chaloner, G., 40*l.* 10*s.*; Fisher, H., 18*l.*; Slade, J., 1*l.*; Gwinnell, W. F. - , Aveling, E. B. - 29*l.*
439	„ St. Thomas Youth's Inst.	VII	2 0 0	Robinson, A. F.
440	Chelsea, Boys' Sch., Draycott Street	VIII., XII., XXIII.	21 0 0	House, J., 13*l.*; Howson, R. G., 8*l.*
441	„ Onslow Dwellings Sch.	I., II., III., V., VII., VIII., IX., X., XI., XII., XIV., XVI., XXIII.	140 10 0	Martin, W. H., 83*l.*; Thorpe, W. H., 5*l.*; Taylor, Jno., 1*l.*; McAlpine, A. N., 16*l.* 10*s.*; Symons, C., 35*l.*
442	„ St. Mark's Coll.	I., V., VI., VIII., IX., XII., XXIII.	379 10 0	Burchett, E. S., 26*l.*; Atkins, Rev. G. - , Heap, H. - 127*l.*; Easterbrook, J., 46*l.*; Meldola, R., 38*l.* 10*s.*; Lawson, W., 89*l.*; Honeybourne, J. W. C., 53*l.*
443	City Road, Bath Street Board Schs.	V., VIII., XII., XIV.	31 0 0	Clarke, G. J.
444	„ Radnor Street Wes. Sch.	IX., XXIII.	53 0 0	Jesseman, E., 6*l.*; Tanner, F. A., 47*l.*
445	„ Whitfield Tabernacle Sch.	XIV., XXIII.	17 0 0	Spratling, W. J.
446	Commercial Road, Berner Street Board Sch.	XXIII.	2 0 0	Hines, E.
447	Dalston, Bay Street Sch.	XIV.	11 0 0	Bond, G.
448	„ Brownlow Road Private Sch.	VIII., IX., XIV.	13 0 0	Holding, A.
449	Goswell Road, St. Thomas' Charterhouse Sch.	I., V., VI., VIII., IX., X., XII., XIV., XV., XVII., XXIII.	325 0 0	Moss, H., 51*l.*; Groves, Rev. C. W., 22*l.* 10*s.*; Payne, J. 76*l.*; Spratling, W. J., 38*l.* 10*s.*; Smith, C., 40*l.*; Simpson, B., 97*l.*
450	Hackney, Fellowes Street Schs.	XXIII.	3 0 0	Inch, H. A.
451	„ St. Thomas' Square Schs.	V., IX., XII., XIV.	39 0 0	Crook, F. J., Skinner, W. E. - , Bond, G. - 28*l.*; Holding, A., 11*l.*
452	Hammersmith Trg. Coll.	V., VIII., IX., XIV., XXIII.	235 0 0	Enright, J., 95*l.*; Livesey, T., 69*l.*; Graham, Rev. T., 60*l.*; Mooney, E., 11*l.*
453	Haverstock Hill, Orphan Wkg. Asy.	XIV., XV., XXIII.	121 0 0	Fox, J., 43*l.*; Smith, Wm., 78*l.*
454	„ St. Andrew's Nat. Sch.	V., XXIII.	2 0 0	Jennings, J. J.
455	Highbury Wes. Day Sch.	IX., XXIII.	23 0 0	Hall, J.

Payments on the Results of the Science Examinations—cont.

School.	Subjects for which Payment was made.	Amount. £	s.	d.	Names of Teachers.
London—*cont.*					
Borough Brit. Schoolroom	XIV., XXIII. -	11	0	0	McWilliam, R.
" Class Room, W.M. Club.	XV. - -	2	0	0	McWilliam, R.
Holloway College - -	VIII., IX., XIV., XXIII. - -	47	0	0	Bourke, W. R., 40*l.* Clarke, G. J., 7*l.*
Homerton Coll. and Coll. Sch.	V., VIII., IX., XII., XXIII.	76	0	0	Liddell, E.
" Wes. Day Schs. -	XV., XXIII. -	20	0	0	Gardner, T. Powell, J. T.
Hornsey (South), Milton Road Sch.	XIV., XXIII. - -	17	0	0	Spratling, W. J.
Hoxton Academy School-room - -	VIII., IX. - -	25	0	0	Holding, A., 16*l.* Holding, T., 9*l.*
" Holy Trin. Sch. -	VIII., XIV., XXIII.	15	0	0	Thrower, H. J.
" St. John's Sch. -	II. - - -	1	0	0	Parry, P.
" Wes. Sch., Mintern Street -	I., II., III., V., VIII., XXIII. -	*60	0	0	Devonshire, J. H., 42*l.* Ellercamp, H. G., 18*l.*
Islington, Brit. Sch., Cloudesley Road.	IX., XIV., XXIII. -	66	0	0	Trayes, F. C.
" Hemmingford Hall.	X., XIV., XXIII. -	27	0	0	Meyer, C.
" St. Peter's Sch. -	IX., XIV., XXIII. -	19	0	0	Richardson, F. C.
Sch. of Sci. and Art - -	I., II., V., VII., VIII., IX., X., XIV. - -	247	10	0	Angel, H., 102*l.* Howard, J., 145*l.* 10*s.*
" Youths' Inst. -	I., II., III., V., VIII., IX., X., XI., XII., XIV., XXIII.	210	10	0	Busbridge, W., 25*l.* Payne, J., 51*l.* Meyer, C., 87*l.* 10*s.* Fairmaner, W., 36*l.* Bond G., 11*l.*
Kennington, St. John's Mid. Class Sch.	V. - - -	6	0	0	Hays, G.
Kensington Brit. Sch., Allen Street - - -	I., III., V., VII., VIII., XXII. -	29	0	0	Palmer, J. C., 1*l.* Davies, S. W., 14*l.* Harland, A., 14*l.*
Kentish Town Trg. Schs. -	XXIII. - -	4	0	0	Youngman, Miss H. S.
Kingsland, Birkbeck Sch. -	IX., X. - -	16	0	0	Adcock, J. H., 6*l.* Rüntz, W., 10*l.*
" North London Sch. of Art.	I., II., III. - -	33	0	0	Swinstead, C. H.
Knightsbridge, Albert Wkg. Men's Club -	I., II., VIII., IX., X., XIV. - -	30	10	0	Davies, S. W.
Lambeth, Boys' Sch., Hercules Buildings - -	I., II., III., V., XII., XXIII. -	107	0	0	Busbridge, W., 83*l.* Harte, J., 2*l.* Bond, G., 8*l.* Hewitt, W., 14*l.*
52, Leadenhall Street, City of London Coll. - -	II., III., V., IX., X., XII., XIV. -	74	10	0	Adams, H., 8*l.* Northey, J., 8*l.* West, W., 7*l.* Eltoft, T., 49*l.* 10*s.* Clarkson, F., 2*l.*
Limehouse, St. Anne's Pub. Sch.	V., XXIII. -	14	0	0	Northey, J.
" Dalgleish Place Sch. - -	II., V., XXII. -	9	0	0	Philips, G., 2*l.* Philips, T. W., 7*l.*
Marylebone Central Nat. Sch. - -	IX., XIV. - -	22	0	0	Harris, G. S., 19*l.* Bedford, E. J., 3*l.*
" St. Andrew's Par. Schs., Wells St.	I., II., III. - -	28	0	0	Busbridge, W.
" Quebec Inst. -	I., III., V., VI., VIII., IX., X., XIV. XXIII. -	59	0	0	Byatt, H., 4*l.* Clarke, G. W., 10*l.* Wilson, W. J., 31*l.* West, W., 4*l.* Dronfield, J., 10*l.*
" Workmen's Hall, Bell Street.	I., III. - -	38	0	0	Busbridge, W.
163, Mile End Road, Private Sch.	XXIII. - -	6	0	0	Youngman, Miss H. S.

* Including 15*l.* for 1873.

Appendix B.

PAYMENTS TO SCIENCE TEACHERS.

Payments on the Results of the Science Examinations—*cont.*

No.	School.	Subjects for which Payment was made.	Amount. £	s.	d.	Names of Teachers.
	London—*cont.*					
486	Mile End, New Town, Schoolroom, Church St.	V., VIII., IX., XII., XIV.	35	0	0	Filer, C., 21*l.* Holding, A., 12*l.* Bond, G., 2*l.*
487	Millwall Board School	I., II.	9	0	0	Philips, G.
488	Old Kent Road, Christ Ch. Sch.	V., VIII., XIV., XXIII.	31	0	0	Jennings, J. J., 4*l.* Hewitt, W., 13*l.* Winks, F. W., 3*l.* Crossley, C. J., 11*l.*
489	Old Street, St. Luke's Sch.	V., XIV., XV., XXII., XXIII.	51	0	0	Snoxell, E.
490	Paddington, St. Michael's Nat. Boys' Sch.	III.	2	0	0	McCarty, W. W.
491	Peckham, Wes. Sch.	I., II., III., V., VIII., XXIII.	74	0	0	Faulkner, J.
492	Pimlico, St. Barnabas Sch.	IX., XII.	6	0	0	Harte, J.
493	Poplar and Blackwall Free Sch.	XIV.	2	0	0	Ashley, J.
494	„ St. Mary's Sch.	XII., XIV., XV., XXIII.	44	0	0	Bowles, J., 40*l.* Munro, J. J., 4*l.*
495	„ St. Saviour's Nat. Sch.	XII., XIV.	13	0	0	Colchester, C.
496	„ Trinity Board Schs.	XII.	6	0	0	Calver, A.
497	„ Wes. Day. Sch., Hale Street.	XXIII.	7	0	0	Woabank, W.
498	Ratcliff, Board Sch.	XII., XXIII.	7	0	0	Howard, N.
499	Regent Street, Royal Polytechnic Inst.	VIII., IX., X., XIV.	47	10	0	Eltoft, T., 21*l.* 10*s.* Hardy, J., 26*l.*
500	St. Bride Street, Royal Board Sch.	I.	2	0	0	Faulkner, J.
501	St. James' and Soho W. M. Club	III.	3	0	0	McCarty, W. W.
502	St. Martin's Northern Sch.	X., XIV.	3	0	0	Witton, J. C.
503	St. Pancras, Lancing Street Sch.	XIV.	8	0	0	Barton, J.
504	Shadwell Board Sch.	I., VIII., XIV., XXIII.	29	0	0	Robinson, A. F.
505	Shoreditch Board Sch., Nicol Street.	XIV.	3	0	0	Bond, G.
506	Somers Town Brit. Sch., Brewer Street.	I., II., III.	36	10	0	Busbridge, W.
507	„ „ Ch. Ch. Nat. Sch.	I., II., III.	4	0	0	Parry, P.
508	South Bromley, St. Michael's Sch.	II., V., IX., X., XXIII.	77	0	0	Johnson, E., 6*l.* Wild, R., 22*l.* Moss, H., 49*l.*
509	South Lambeth, St. Barnabas Sch.	I., II., III.	21	0	0	Ellercamp, H. G.
510	Southwark, St. Saviour's Par. Sch.	XXIII.	2	0	0	Greenwood, R.
511	„ Swan St., Nat. Sch.	I., II., III., V., XXIII.	38	10	0	Parry, P., 28*l.* 10*s.* Huitt, T. H., 10*l.*
512	„ Wes. Sch., Long Lane.	V., VIII., XXIII.	20	0	0	Yates, R.
513	Stepney Board Sch., Jonson Street.	I., II., III.	12	0	0	Parry, P.
514	„ East London Coll. Sch.	XIV.	7	0	0	Calver, A.
515	„ John Knox Sch.	XIV.	7	0	0	Grant, A.
516	„ Meeting School, Garden Street.	X., XXIII.	6	0	0	Beeston, Jos.
517	„ Red Coat Sch.	I., VIII., IX., XXIII.	90	0	0	Payne, J.
518	„ St. Paul's Sch.	XII., XIV., XXIII.	32	0	0	Maddock, G., 29*l.* Coram, Mary, 3*l.*
519	„ St. Philip's Nat. Sch.	XXIII.	1	0	0	Usherwood, T.
520	Stockwell Training Coll.	XIV., XV., XXIII.	115	0	0	Close, S. C., 4*l.* Cullis, Louisa, 22*l.* Stoker, J., 37*l.* Steele, Frances A., 52*l.*
521	Stoke Newington Board Sch.	X., XII., XXIII.	18	0	0	Rüntz, W., 10*l.* Skinner, W. E., 6*l.* Way, W. J., 2*l.*
522	Vauxhall, L. and S. W. R. Lit. Inst.	I., II., III.	9	0	0	Machen, W. J

Payments on the Results of the Science Examinations—*cont.*

No.	School.	Subjects for which Payment was made.	Amount. £	s.	d.	Names of Teachers.
	London—cont.					
[illegible]	Walworth, St. John's Nat. Sch.	XIV. - -	20	0	0	Smith, T. H.
[illegible]	Wandsworth Brit. Sch. -	XXIII. - -	13	0	0	Brightwell, Julia.
[illegible]	Westbourne Park, St. Stephen's Sch.	XIV. - -	20	0	0	Walker, Jas.
[illegible]	West London Sch. of Art -	III. - - -	2	0	0	Roberts, W. T.
[illegible]	Westminster, Buckingham Palace Road Private Schs.	XV. - - -	2	0	0	Gwinnell, W. F.
[illegible]	" St. James the Less Nat. Sch.	I., II., III. - -	41	0	0	Busbridge, W.
[illegible]	" St. Margaret's Sch.	XXIII. - -	1	0	0	Fedarb, E. H.
[illegible]	" St. Martin W. M. Club and Inst.	V. - - -	2	0	0	Winterbotham, W
[illegible]	" St. Stephen's Sch. - -	II., VIII., IX., X., XII., XIV., XXIII. - -	28	0	0	Harte, J., 23*l.* Whitehouse, H. 1*l.* Orchard, H. I., 4*l.*
[illegible]	" Wes. Trg. Coll.	V., VIII., X., XII., XIV., XXIII. -	565	10	0	Mansford, C., 70*l.* Chapple, F., 117*l.* Sugden, W., 96*l.* 10*s.* Kinton, J. L., 136*l.* Laugler, J. R., 113*l.* Cowham, J. H., 33*l.*
[illegible]	" Bridge Road, Yorksh. Soc. Sch.	X., XI., XXIII. -	140	0	0	Robinson, J.
[illegible]	Whitechapel Board Sch., Old Castle St.	XIV., XXIII. -	8	0	0	Maddock, Mrs.
[illegible]	" Society's Schoolroom	V., XXIII. - -	4	0	0	Harrison, Alf. Parker, J. E.
[illegible]	Longwood Free Grammar Sch.	X. - - -	11	10	0	Sykes, J. A.
[illegible]	Loughborough, Lancasterian Boys' Sch.	V., VI. - -	14	0	0	Wilde, S.
[illegible]	Louth Boys' Nat. Sch. - -	V., XXIII. - -	7	0	0	Jones, Jno.
[illegible]	Luton Nat. Sch. - - -	XXIII. - -	4	0	0	Knight, A.
[illegible]	" Town Hall - - -	II., VIII., IX., X., XI., XII., XIV.	29	0	0	Dony, J. H., 4*l.* Mackrell, I., 22*l.* Saunders, J., 2*l.* Woakes, E., 1*l.*
[illegible]	Lutterworth, Sherrier's Sch.	IX., X., XXIII. -	24	10	0	Binns, A.
[illegible]	Macclesfield, Mill Street Sch.	XIV., XXIII. -	2	0	0	Richards, T. E.
[illegible]	Maidstone Middle Class Sch.	X. - - -	7	0	0	Hartnell, C. I.
[illegible]	" Working Men's Club.	VIII., IX., XIV -	75	0	0	Thornhill, J.
[illegible]	Mallwyd, Ch. of Eng. Schs. -	V., X., XI., XII., XIV. - -	49	10	0	Hughes, E.
[illegible]	Malvern Link Nat. Sch. -	XIV., XXIII. -	11	0	0	Miller, F.
[illegible]	Manchester Brit. Sch. - -	XIV., XXIII. -	18	0	0	Ball, H.
[illegible]	" Building Trades Inst. - -	I., III. - -	34	0	0	Monks, P., 15*l.* Parnell, W., 19*l.*
[illegible]	" Presbyterian Sch., Ancoats.	I., II., III. - -	20	0	0	Stott, H.
[illegible]	" Cheetham, Herbert St. Sch.	IX. - - -	25	0	0	Napper, E. W.
[illegible]	" Gram. Sch. -	I., II., III., V., VI., VIII., IX., X., XI., XIX., XXIII. - -	358	0	0	Pritchard, Z., 38*l.* Hill, Rev. J. H., 7*l.* Chambers, Rev. J., 44*l.* Adair, S., 49*l.* Angell, J., 61*l.* Richardson, H., 12*l.* 10*s.* Jones, F., 128*l.* 10*s* Edwards, S., 18*l.*
[illegible]	" Hulme Domestic Mission Sch.	I., III. - -	26	0	0	Battye, J.

Appendix B.

PAYMENTS TO SCIENCE TEACHERS.

Payments on the Results of the Science Examinations—*cont.*

No.	School.	Subjects for which Payment was made.	Amount. £	s.	d.	Names of Teachers.
553	Manchester, Hulme Holy Trinity Sch.	V., XXIII.	7	0	0	Porter, T., 2*l.*; Richardson, Margaret, 5*l.*
554	" Hulme St. John Baptist Sch.	XIV.	2	0	0	Hardman, J.
555	" Hulme Wkg. Men's Inst.	I., II., X., XIV.	46	0	0	Jones, T., 42*l.* 10*s.*; Richardson, Jos., 3*l.* 10*s.*
556	" Mech. Inst.	I., II., III., V., VI., VII., VIII., IX., X., XII., XIV., XXII., XXIII.	211	10	0	Spriggs, C., 100*l.*; Graham, T., 8*l.*; Watts, W. A., 41*l.* 10*s.*; Brewer, R. F., 59*l.*; Parnell, G., 3*l.*
557	" New Jerusalem Schs., Schoolmaster's Class	VIII., IX., X., XIV., XV.	80	0	0	Gee, W., 45*l.*; Riley, J., 22*l.*; Angell, J., 13*l.*
558	" Peter Street Sch.	V., XIV., XXIII.	87	0	0	Scotson, J., 68*l.*; Grindle, T., 19*l.*
559	" Roy. Inst.	III.	5	0	0	Mahir, T.
560	" St. Mark's Sch.	V., X.	10	0	0	Woodhead, E.
561	" St. Paul's Sch., Bennet Street.	XXIII.	3	0	0	Barlow, E.
562	" St. Wilfred's R. C. Sch.	VIII., IX.	45	0	0	Corrigan, T.
563	" Wes. Day Sch., Ardwick.	V.	7	0	0	Newbold, J. A.
564	Mansfield Mech. Inst.	XIV., XXIII.	10	0	0	Major, H.
565	Market Harboro' Brit. Sch.	IX.	7	0	0	Robinson, A.
566	Marple, Albert Schs.	X.	6	0	0	Kirby, J.
567	Marske, Mech. Inst.	V., VIII., XII., XVIII.	11	0	0	Tate, R.
568	Matlock, Bath Nat. Sch.	IX., XXIII.	28	0	0	Rowland, G. J.
569	Melksham, Lowbourne Day Sch.	X., XII., XXIII.	25	10	0	George, T.
570	Meltham Mills Nat. Sch.	XXIII.	7	0	0	Jacobs, W.
571	Mereclough Wes. Day Sch.	VIII., XXIII.	8	0	0	Bockin, C. D.
572	Merthyr Tydfil, Cyfarthfa Sch.	XXIII.	3	0	0	Beavis, J.
573	" St. David's Nat. Sch.	VIII., XIV.	15	0	0	"
574	" Abermorlais Board Sch.	V., IX., X.	17	0	0	Lyons, M. J.
575	Merton Nat. Sch.	XXIII.	4	0	0	Robins, G.
576	Middleton Gram. Sch.	II., V.	3	0	0	Hobson, J. B., 1*l.*; Jelly, J., 2*l.*
577	Middlesborough Mech. Inst.	X.	11	10	0	Bettel, W.
578	Milford (Derby) Brit. Sch.	XIV., XXIII.	15	0	0	Guthrie, J.
579	Millbridge Nat. Sch.	V., XXIII.	6	0	0	Fawcett, J. L.
580	Mirfield Gram. Sch.	V., XXIII.	12	0	0	Green, G.
581	" Mech. Inst.	I., II., IX.	19	0	0	Osborne, N. H.
582	Monkwearmouth Workmen's Hall	IX., X.	16	0	0	Ritchie, G., 6*l.*; Walton, W., 10*l.*
583	Mortlake Nat. Schs.	XIV.	5	0	0	Leany, T.
584	Mosboro' Sch.	V., VIII., XIV., XXIII.	15	0	0	Ascough, W.
585	Moseley Nat. Sch.	XIV., XXIII.	3	0	0	Riden, A.
586	Nelson in Marsden, Great Marsden Nat. Sch.	XIV., XXIII.	10	0	0	Exley, J.
587	Nelson in Marsden Lomeshaye Sch.	IX., XII.	22	0	0	Ashworth, J.
588	Newark-on-Trent Mech. Inst.	VIII., XIV., XXIII.	14	0	0	Major, H.
589	Newcastle-on-Tyne, Mech. Inst	I., II., III., VI., VII., XXII.	89	0	0	Ross, J. A. G.
590	" Sch. of Art	I., II., III.	9	0	0	Way, W. C.
591	" Wes. Sch.	V., XIV., XXIII.	17	0	0	Holdsworth, D. A., 4*l.*; Corder, F., H., 13*l.*
592	Newcastle-under-Lyme Endowed Mid. Sch.	V.	7	0	0	Brade, T. H.
593	" Sch. of Art	III., XXIII.	*12	0	0	Bacon, J. P., 2*l.*; Taylor, Enoch, 10*l.*

* Including 2*l.* for 1873.

Payments on the Results of the Science Examinations—cont.

No.	School.	Subjects for which Payment was made.	Amount. £	s.	d.	Names of Teachers.
624	New Cross, St. James' Schoolroom - - - - -	XIV., XXIII. -	23	0	0	Freeman, Mary L., 14. Barnett, E. E.
625	Newport (Mon.) Brit. Sch. and Savings Bank Chambers.	I., II., III. - -	25	0	0	Bush, J.
626	" Nat. Sch. -	XXIII. - -	2	0	0	Gale, P. G.
627	" Pillgwenlly Sch.	V., VIII., XIV., XXIII. -	22	0	0	Taylor, H.
628	Newton Heath Brit. Sch. -	V., XXIII. - -	25	0	0	Lamb, R.
629	Newton-le-Willows, St. Peter's Dist. Nat. Sch.	VI. - - -	2	0	0	Fraser, J. S.
630	Newtown Nat. Sch. - -	V., XII., XXIII. -	9	0	0	Stanton, G. H.
631	Northallerton, Church Schs. and Institute.	XIV. - -	7	0	0	Jackson, W.
632	Northampton Trade Sch. -	V., VIII., IX., X., XXIII. -	116	10	0	Thompson, R., 34. Green, C., 26.
633	North Malvern Nat. Sch. -	V., XIV., XXIII. -	5	0	0	Anthony, E.
634	North Ormesby Church Inst.	II. - - -	1	0	0	Smith, Essa J.
635	Northowram Mech. Inst. -	XIV. - -	2	0	0	Newton, E.
636	North Shields, Board Sch. -	II., III., V. - -	4	0	0	Stokoe, R.
637	" Ch. Ch. Sch.	XXIII. - -	3	0	0	Cowell, W.
638	" Free Library	II., III. - -	5	0	0	Way, W. C.
639	" Kettlewell Schs.	V., XXIII. - -	4	0	0	Pyles, J.
640	Norwich, Chemists' Assoc. -	X., XV. - -	15	0	0	Piper, W. G., 5l. Wilsonscroft, H. A., 10l.
641	" Boys' Nat. Sch. -	V. - - -	4	0	0	Gravener, W. T.
642	" Model Sch. - -	V., VIII., IX., XIV., XXIII. -	115	0	0	Leader, L. M.
643	" Presbyterian Sch. -	V., X., XXIII. -	19	0	0	Wright, J. D.
644	" St. Philip's Nat. Sch.	V., XXIII. - -	6	0	0	Smith, Edwin.
645	" St. Mark's Schhouse.	VIII., XXIII. -	13	0	0	Trimage, A.
646	Nottingham, All Saints' Sch.	XIV., XXIII. -	20	0	0	Gaskell, W.
647	" Mech. Inst -	I., II., V., VI., VII., VIII., IX., X., XIV., XV., XVI., XVII., XIX., XXII., XXIII. -	163	0	0	Webster, G. R., 56l. Smith, Jno., 11l. Copley, J., 28l. Major, H., 8l. Wilson, E., 4l.
648	" St. Ann's Boys' Sch.	XIV., XXIII. -	24	0	0	Spenser, F. H.
649	" St. Saviour's Sch.	II., V., VIII., IX., X., XV., XXIII.	99	0	0	Westmoreland, J., 14l. Radford, J. W., 56l. Radford, W., 49l.
650	" Wes. Day Sch. -	XXIII. - -	5	0	0	Bedford, J.
651	Oldbury Free Sch. - -	XIV. - -	8	0	0	Lynam, J. J.
652	" Nat. Sch.	II., XIV., XXIII. -	10	0	0	Spencer, P.
653	Oldham, Analytic Lit. Inst. -	I., II. - -	7	0	0	Taylor, W.
654	" Christ Church Schs.	XXIII. - -	5	0	0	Butterworth, Theodore.
655	" Sch. of Sci. and Art -	I., II., III., V., VI., VII., VIII., X., XXII. -	160	0	0	Philip, J., 57l. Phythian, J. P., 103l.
656	" Werneth Mech. Inst.	I., II. - -	11	0	0	Taylor, W.
657	" Wes. Sch. - -	V., XIV. - -	4	0	0	Wade, G.
658	Openshaw Mech. Inst. - -	I., II., X., XIV. -	21	0	0	Dobson, S., 15l. Hartley, J., 3l. Bradbury, T., 3l.
659	Oswaldtwistle, Cabin End. Nat. Sch.	VIII., IX., XIV. -	16	0	0	Leech, E.
660	" Holy Trin. Sch.	VIII., IX., XIV. -	21	0	0	Heald, J. T.
661	" Wes. Sch. -	II., V., VIII., IX., X., XII., XXIII.	161	10	0	Hargreaves, W.
662	Oswestry Public Hall - -	X. - - - -	7	0	0	Jones, J. O.
663	Oundle Brit. Sch. - - -	VIII., IX., XXIII. -	14	0	0	Lenton, A., 6l. Roe, R. G., 8l.
664	Over Darnhall Gram. Sch. -	IX. - - -	7	0	0	Hood, W.

Appendix B.

PAYMENTS TO SCIENCE TEACHERS.

Payments on the Results of the Science Examinations—*cont.*

No.	School.	Subjects for which Payment was made.	Amount. £	s.	d.	Names of Teachers.
635	Oxford, Cowley St. John's Nat. Sch., Princes Street.	V., XXIII. - -	16	0	0	Jowett, G. T.
636	„ Sch. of Sci. and Art, University Museum, and Wes. Sch. - - -	V., IX., X., XIV., XXIII. -	156	10	0	Richardson, Josh., 114*l.* Woods, J. W., 25*l.* Buckmaster, C. A., 17*l.* 10*s.*
637	Padiham Wes. Sch. - -	VII., X. - -	31	0	0	Thompson, Jas., 11*l.* Chadwick, W., 20*l.*
638	Patricroft Mech. Inst. -	I., II. - -	13	0	0	Monks, P.
639	Pavenham Ch. of Eng. Sch. -	IX., XXIII. -	11	0	0	Glover, A. W.
640	Pemberton Mech. Inst. -	V., XVIII. - -	3	0	0	Darlington, H.
641	Pembroke Dock Board Sch. -	V. - - -	14	0	0	Williams, W.
642	„ Nat. Sch. -	V., XXIII. - -	60	0	0	Garaway, F., 39*l.* Sach, A. J., 21*l.*
643	Pendeen Nat. Sch. - -	VII., X., XII., XIII., XVIII. -	25	0	0	Toman, J. Eddy, H. Oats, F.
644	Pendleton, Brindle Heath Nat. Sch.	V. - - -	1	0	0	Cowburne, W.
645	Penrith, Boys' Nat. Sch. -	XXIII. - -	11	0	0	Wilson, S.
646	„ Wes. Sch. - -	XXIII. - -	2	0	0	Thompson, Jas.
647	Penzance Royal Cornwall Geological Museum.	XIII. - -	9	0	0	Barnett, A. K.
648	„ St. Mary's Girls' Nat. Sch.	XXIII. - -	5	0	0	Adams, M.
649	„ Sch. of Sci. and Art	II., III. - -	14	0	0	Geoffroi, H. M.
650	„ Wes. Day Sch. -	XII., XV., XXIII. -	7	0	0	Bettany, G., 4*l.* Gasson, G. F., 3*l.*
651	Peterborough, Brit. Sch. -	XIV., XXIII. -	22	0	0	Dennison, B.
52	„ St. Peter's Coll.	V., VIII., IX., XIV., XXII., XXIII. -	105	0	0	Dart, Rev. J., 47*l.* Tomlinson, J., 37*l.* Seabrook, W., 21*l.*
653	„ Town Hall -	II., III., VIII., IX., XIV., XXIII. - -	66	0	0	Pascoe, J., 21*l.* Roe, R. G., 45*l.*
654	Plumstead Collegiate Sch. -	V., XIV., XXIII. -	11	0	0	Rogers, T.
655	„ Robert Street Chapel School-room.	VIII., XXIII. -	11	0	0	Harbour, H. M.
656	„ St. James' Sch.-room - -	II., V. - -	7	0	0	Hartley, Jos. J. E., 5*l.* Busbridge, W., 2*l.*
657	„ Wes. Day Sch. -	XXIII. - -	2	0	0	Nicholls, W. A.
658	Plymouth, Charles' Nat. Sch.	VIII., IX., XXIII. -	44	0	0	Andrews, T. N., 41*l.* Murray, Isabella, 3*l.*
659	„ Free Sch. - -	III., V., XXIII. -	10	0	0	Jago, C. S.
660	„ George Street Sch.	V., VIII., XII., XXIII. -	67	0	0	Webb, F. J.
661	„ Holy Trin. Boys' Sch.	XXIII. - -	5	0	0	Cridland, T.
662	„ Navigation Sch. -	V., XX., XXI. -	221	19	7	Merrifield, J. Morris, C.
663	„ St. Andrew's Ch. Sch.	V., X., XXIII. -	23	0	0	Calvelley, R. S.
664	„ St. Peter's Sch. -	V. - - -	1	0	0	Hitchings, J.
665	„ Scholastic Inst. and Sci. and Art Coll. -	I., II., III., IV., V., VIII., IX., X., XX., XXII., XXIII. -	95	0	0	Andrews, T. N., 40*l.* Bowden, J. T., 20*l.* Calvelley, R. S., 7*l.* Evers, H. G., 34*l.*
666	„ Courtenay Street Sci. Sch. -	II., III., V., VI., VII., VIII., IX., X., XI., XII., XIV., XV., XX., XXI., XXII., XXIII. -	225	10	0	Lemon, C. P., 3*l.* Merrifield, J., 58*l.* Wonnacott, J., 23*l.* Rider, A. J., 130*l.* 10*s.* Bond, J. K., 7*l.* Bainkin, W. H., 4*l.*

Payments on the Results of the Science Examinations—*cont.*

No.	School.	Subjects for which Payment was made.	Amount. £	s.	d.	Names of Teachers.
667	Portland, The Grove House -	XIV., XXIII. -	10	0	0	Boait, F. J.
668	Portsmouth and Gosport Sch. of Sci. and Art - -	I., II., III., IV., V., VI., XXIII.	100	0	0	Carter, J., 21*l.* Wood, E. J., 2*l.* Millard, J., 34*l.* Kernan, T., 32*l.* Mallon, J. W., 11*l.*
669	Preston, Avenham Inst. -	V., VIII., IX., X. -	10	0	0	Sutcliffe, G.
670	" Ch. Ch. Nat. Sch. -	V., IX., X., XXIII. -	25	0	0	Cowell, C.
671	" Cong. Sch. - -	V., VIII., IX., X., XIV., XXIII. -	65	0	0	Greenhalgh, J., 9*l.* Gardner, J., 56*l.*
672	" St. Paul's Sch. -	V., VIII., IX., X., XIV., XXIII. -	92	10	0	Sutcliffe, G.
673	" Walmer Bridge Brit. Sch.	VIII., XII. - -	13	0	0	Firth, D.
674	Pudsey Mech. Inst. - -	IX., X. - -	24	0	0	Harrison, Josh.
675	Queensbury Nat. Sch. . -	X. - - -	20	0	0	Kendall, T.
676	Quinton Nat. Sch. - -	XII., XXIII. -	6	0	0	Millward, A.
677	Ramsbottom Co-operative Soc. Hall - - -	I., II., IX., X., XIV.	30	0	0	Spriggs, C., 5*l.* Preston, R., 25*l.*
678	Raunds Nat. Sch. - - -	VIII., XXIII. -	11	0	0	Shelmerdine, J.
679	" Wes. Sch.-room -	IX., XII. - -	24	0	0	Lee, G.
680	Ravensthorpe Brit. Workmen, No. 1.	XXIII. - -	5	0	0	Green, G.
681	Rawtenstall Ind. Co-operative Soc. Sch.	I., II. - -	15	0	0	Bradshaw, M.
682	" Irwell Inst. -	XXIII. - -	1	0	0	Baguley, A.
683	Reading Brit. Sch. - -	XXIII. - -	3	0	0	Williamson, W.
684	" Sch. of Sci. and Art -	I., II., III., XIV., XV. - -	15	0	0	Havell, C. R., 12*l.* Austin, B. J., 3*l.*
685	Redditch Nat. Sch. - -	V., IX., X., XXIII. -	25	10	0	Bryant, J. E.
686	" Wes. Sch. - -	V., XV., XXIII. -	15	0	0	Coates, E., 8*l.* Collins, Syrina H., 7*l.*
687	Redruth Lit. Inst. - - -	X., XIII., XIV., XXIII. -	58	0	0	Kitto, B., 33*l.* Hudson, R. S., 16*l.* Collins, T., 9*l.*
688	Rhiwbryfdir Bleanan Festiniog Nat. Sch.	XII., XXIII. -	19	0	0	Richards, R.
689	Riddings, Codnor, Jessop Street Sch. -	V., XII., XXIII. -	28	0	0	Pine, W. F., 1*l.* Major, H., 27*l.*
690	" Mut. Imp. Assoc.	II. - - -	8	0	0	Shardlow, J. T.
691	" Ripley, Outram Street Sch.	V. - - -	6	0	0	Brown, G.
692	Ripon Trg. Coll. - - -	XIV. - -	49	0	0	Badcock, Rev. E. B.
693	Ripponden Nat. Sch. - -	X., XXIII. - -	11	0	0	Cotton, E.
694	Rishton, St. Peter's Sch. -	V., IX. - -	9	0	0	Blackledge, R. T.
695	" Wes. Schs. - -	IX., XIV. - -	12	0	0	Marshall, J.
696	Rochdale, Board Sch. - -	I., II., III., V., VI., VII., VIII., IX., X., XI., XXII., XXIII. -	64	10	0	Greaves, J. E. E., 33*l.* Lofthouse, J., 12*l.* Duerr, G., 19*l.* 10*s.*
697	" Equitable Pioneers Society's Rooms	I., II., III., VI., VII., VIII., IX., XIV., XXII. -	46	0	0	Wild, J., 8*l.* Greaves, J. E. E., 38*l.*
698	" Par. Ch. Sch. - -	V. XIV., XXIII. -	33	0	0	Stott, R., 1*l.* Woolfenden, T., 32*l.*
699	Rochester Board Schs. - -	XV., XXIII. -	6	0	0	Marsh, W. H.
700	Ross Board Sch. - - -	IX., XIV. - -	35	0	0	Munn, J.
701	Rotherham Lit. and Mech. Inst.	V. - - -	1	0	0	Rushforth, J. T.
702	Rugby, St. Matthew's Sch. -	XXIII. - -	6	0	0	Phillips, W.
703	Rugeley Prince of Wales's Sch.	IX., X. - -	4	0	0	Barnes, W. H.
704	St. Agnes, Sci. Class Rooms -	X., XIII. - -	17	0	0	Kitto, B.
705	St. Alban's Sch. of Sci. & Art	VIII. - -	4	0	0	Hinton, R. W.
706	St. Austell Central Sch. -	VIII., XIII., XIV., XXIII. -	9	0	0	Dyke, E. G.
707	St. Burian Nat. Sch. - -	V. - - -	3	0	0	Kissell, E.
708	St. Day Temperance Hall -	X., XIII. - -	11	0	0	Letcher, T. H.
709	St. Helen's Moorflat Girls' Sch.	XXIII. - -	17	0	0	Davies, J.
710	St. Ives Brit. Sch. - - -	V. - - -	4	0	0	Jagger, W.

Appendix B.

PAYMENTS TO SCIENCE TEACHERS.

Payments on the Results of the Science Examinations—*cont.*

No.	School.	Subjects for which Payment was made.	Amount. £	s.	d.	Names of Teachers.
711	St. Just Nat. Schoolroom	VII.	1	0	0	Oats, F.
712	„ Wes. Schoolroom	V., XXIII.	7	0	0	Gasson, G. P.
713	St. Mary Cray Nat. Schs.	XIV.	4	0	0	Campbell, H.
714	Salford Wkg. Men's Coll.	I., II., III., X., XI.	56	0	0	Richardsen, Josh., 21*l.* Monks, P., 35*l.*
715	Salisbury, St. Edmund's Sch.	V., XXIII.	11	0	0	Wheaton, S. B.
716	„ St. Martin's Nat. Sch.	V., XIV., XXIII.	17	0	0	Foreman, C.
717	„ Trg. Sch.	XIV., XXIII.	50	0	0	Phillips, Rev. R., 37*l.* Yelf, Miss S. J., 13*l.*
718	Saltaire Club and Inst.	I., III., VI., X., XII., XIV.	58	10	0	Kilroe, J. R., 21*l.* 10*s.* Slatter, G. W., 37*l.*
719	Saltley Trg. Coll.	XIV.	49	0	0	Daphne, W.
720	Scarborough Mech. Inst.	I., V., VI., XIV., XXI., XXIII.	32	0	0	Yewdall, J. H., 10*l.* Potter, F., 3*l.* Watson, H., 19*l.*
721	„ Nat. Sch.	V., VIII., XIV., XXIII.	23	0	0	Corney, A., 14*l.* Green, J. B., 9*l.*
722	Seacroft Nat. Schoolroom	V., VIII., XXIII.	19	0	0	Turner, W.
723	Seaham Harbour Girl's Nat. Sch.	III.	4	0	0	Smith, Jno.
724	Sedgeley Nat. Sch.	XIV.	2	0	0	Priest, J. A.
725	Selby, Wes. Day Sch.	XXIII.	2	0	0	Ridge, W. L.
726	Sheepshed Nat. Sch.	XXIII.	9	0	0	Humphries, W. G.
727	Sheerness Brit. Sch.	I., II.	35	0	0	O'Donoghue, D.
728	„ Mile Town Brit. Sch.	IV.	13	0	0	Phayer, R. P.
729	„ Nat. Sch.	V.	12	0	0	Taylor, G.
730	Sheffield, Bridgehouses Sch.-room.	XXIII.	6	0	0	Champley, G.
731	„ Brunswick Mech. Inst.	XXIII.	4	0	0	Fitzgerald, W. B.
732	„ Ch. of Eng. Educ. Inst.	V., XXIII.	17	0	0	Sutton, J., 13*l.* Sanderson, N., 4*l.*
733	„ Sch. of Art	II., III.	15	0	0	Cox, W.
734	„ Mech. Inst.	X., XXIII.	21	0	0	Jefferson, S., 16*l.* Russell, E. T., 5*l.*
735	„ Wes. Educ. Inst.	X.	9	10	0	Crowther, G. H.
736	Shelf, Brit. Sch.	XIV.	4	0	0	Newell, E.
737	Sherborne, Brit. Sch.	V.	6	0	0	Pooley, J.
738	Shirehampton Nat. Sch.	XXIII.	5	0	0	Wedmore, J.
739	Shrewsbury Nat. Sch.	XXIII.	5	0	0	Rankine, T.
740	„ Sch. of Sci. and Art, Vaughan's Mansion.	III., IX., X., XXIII.	28	0	0	Noyes, H. J., 3*l.* Harrison, W. H., 25*l.*
741	Skipton Mech. Inst.	X.	19	0	0	Holmes, T.
742	Smallbridge, Cong. Sch.	IX., X., XXIII.	16	0	0	Wild, J., 8*l.* Dewhurst, H. T., 5*l.* Holt, W., 3*l.*
743	„ Dearnley Nat. Sch.	V., XIV.	7	0	0	Barnes, J.
744	„ St. John's Nat. Sch.	I., II., XXII.	6	0	0	Greaves, J. E. E.
745	„ Wardle Wes. Sch.	IX., XIV.	12	0	0	Wild, J., 7*l.* Dean, J., 5*l.*
746	Smethwick, Holy Trin. Schs.	XIV.	3	0	0	Sears, H. H.
747	„ Messrs. Chance's Sch.	V., XXIII.	10	0	0	Wheeler, A.
748	„ St. Matthew's Sch.	XIV.	5	0	0	Woodcock, C.
749	Sneinton, St. Matthias' Sch.	XXIII.	4	0	0	Gavey, E. G.
750	Somerleyton Ch. of Eng. Sch.	V.	1	0	0	Chitty, W.
751	Southampton, Hartley Inst.	II., V., VI., VIII., IX., X., XII., XIV., XXIII.	69	10	0	Pratt, R., 7*l.* Massy, C., 1*l.* Shore, T. W., 43*l.* 10*s.* Brierley, Jas., 18*l.*

Payments on the Results of the Science Examinations—*cont.*

No.	School.	Subjects for which Payment was made.	Amount. £	s.	d.	Names of Teachers.
72	Southampton, Highfield Sch.	XV., XXIII. -	11	0	0	Duncum, J. E.
73	" St. Luke's Sch.	XXIII. - -	10	0	0	Gray, P. L.
74	" Social Club and Inst.	II. - - -	8	0	0	Brierley, J.
75	" Taunton's Endowed Sch.	II., V., VIII., IX., X., XXIII. -	30	10	0	Corbin, P. G.
76	South Shields Free Library -	I., II., III., XXII. -	20	0	0	Ross, J. A. G.
77	Sowerby Bridge Nat. Sch. -	V., X., XII. -	22	0	0	Houldsworth, B.
78	Stalybridge Mech. Inst. -	I., II., III., V., X., XXIII. -	51	0	0	Kershaw, T., 31*l.* Gibson, T., 1*l.* McMichael, D., 14*l.* Hirst, W. H., 5*l.*
79	Stamford, St. Martin's Sch. -	XIV., XXIII. -	3	0	0	Knight, H.
80	Staveley Village Boys' Sch. -	V. - - -	2	0	0	Craven, J.
81	" Works' Sch. -	II., V., X., XXIII. -	21	10	0	Francis, E., 13*l.* 10*s.* Groom, B., 8*l.*
82	Stevenage Gram. Sch. - -	V., VIII., IX., XII.	20	0	0	Litting, G.
83	Stockport, Cheadle Hulme Orphan Sch.	V. - - -	17	0	0	Laurie, W. S.
84	" Church Inst. -	V., XIV., XXIII. -	6	0	0	Finch, H., 1*l.* Nickal, J., 2*l.* Robinson, Jno. W., 3*l.*
85	" Mech. Inst. -	II., III., V., VIII. IX., X., XII., XIV., XV., XXIII.- -	73	0	0	Davenport, T., 9*l.* Hatfield, H., 3*l.* Gosling, J. W., 10*l.* Davies, G. W., 51*l.*
86	" Sunday Sch. -	I., II., V., VIII., IX., X., XII., XIV., XV., XXIII. -	81	10	0	Shirley, A., 8*l.* Swindells, G., 3*l.* Hatfield, H., 3*l.* Gosling, J. W., 19*l.* Davies, G. W., 48*l.* 10*s.*
87	Stoke-upon-Trent Athenæum, Classes, Minton Meml.	V., VI., VIII., IX., X. - -	29	10	0	Sparkes, A. L.
88	Stonehouse (Gloucestershire) Inst. - - -	IX., XII., XVI., XVII. - -	39	0	0	Smith, P. L.
89	Stourbridge, Nat. Schs. -	XXIII. - -	4	0	0	Harris, W. J. P.
90	Stratford, Buxton College -	VIII., XIV., XXIII.	22	0	0	Standage, W. R. 7*l.* Saunders, J., 15*l.*
91	" G. E. Ry. Mech. Inst.	II. - - -	7	0	0	Saunders, J.
92	" The Grove Sch. -	XXIII. - -	7	0	0	Pope, Miss C.
93	Strood Workmen's Inst. -	I., II., III., IX., XIV. - -	19	0	0	Betts, E. W., 5*l.* Thornhill, J., 14*l.*
94	Stroud Inst. - - - -	IX., X., XII., XVI., XVII. -	15	0	0	Smith, P. L.
95	Sunderland Coll. Sch. - -	II., III., V., VII., XXII. - -	33	0	0	Brown, T. W. 22*l.* Grainger, G. W., 7*l.* Wood, P., 4*l.*
96	" Sch. of Art -	I., II., III. - -	11	0	0	Way, W. C.
97	" Rectory Park Schs.	V., VIII., XXII., XXIII. - -	27	0	0	Card, T. G.
98	" Workmen's Hall.	I. - - -	1	0	0	Harrison, W. G.
99	Swansea Nat. Sch. - -	V., IX., XX., XXIII.	76	0	0	Cole, F.
100	" Post Office Chambers.	II. - - -	1	0	0	Hosford, F. F.
101	" Royal Inst. - -	VI., VIII., IX., X., XXII. - -	33	10	0	Molison, A. R., 22*l.* Richards, D., 11*l.* 10*s.*
102	" Trg. Coll. - -	XIV., XXIII. -	11	0	0	King, Miss Eliza, 2*l.* Joyce, Miss H., 9*l.*

Appendix B.

PAYMENTS TO SCIENCE TEACHERS.

Payments on the Results of the Science Examinations—*cont.*

No.	School.	Subjects for which Payment was made.	Amount. £	s.	d.	Names of Teachers.
783	Swindon, Great Western Railway Sch.	I., II., III., VI., VII., VIII., XXII., XXIII.	102	0	0	Kernick, R., 38*l.* Barnett, G., 18*l.* Stanier, W. H., 35*l.* Jenkins, J. H. Williams, John — 11*l.*
784	Syston, Par. Sch.	XIV., XXIII.	6	0	0	Lanning, T. H.
785	Taunton Cen. Nat. Sch.	XXIII.	15	0	0	Allen, H.
786	„ Mid. Sch.	V., VI., VIII. X., XI., XXIII.	17	0	0	Randell, T. Baker, H.
787	Tavistock, Brit. Sch.	XXIII.	10	0	0	Craze, J.
788	Tewkesbury, Nat. Sch.	IX.	29	0	0	Sturgess, W.
789	Thorne, Brooke's Gram. Sch.	V., XXIII.	3	0	0	Constable, J.
790	Thurmaston Nat. Sch.	XXIII.	2	0	0	Baguley, J.
791	Tipton, Ocker Hill Nat. Sch.	XIV., XXIII.	12	0	0	Lane, F.
792	Todmorden, Lineholme Baptist Schoolroom.	I., II., VI., VII., XXII.	15	0	0	Crossley, A.
793	„ Oxford Acad.	I., II., III., V., VIII., IX., X., XXIII.	53	0	0	Kershaw, T., 14*l.* Grindrod, J.H., 2*l.* Crossley, A., 15*l.* Akroyd, B., 19*l.* Lee, T., 3*l.*
794	Tonbridge Mech. Inst.	X.	6	10	0	Hartnell, C. L.
795	Torpoint Inst.	I., II., IV., V., VII., IX., XXII., XXIII.	34	0	0	Bowden, J. T., 11*l.* Clark, R. G., 4*l.* Hitchings, J., 4*l.* Phillips, E. R., 7*l.* Weblin, W. T., 8*l.*
796	Torquay Sch. of Sci. and Art	V., VI., VIII., IX., XIV., XXII., XXIII.	84	0	0	Viccars, T.
797	Totnes, Board Sch.	V., IX., XIV., XXIII.	22	0	0	Viccars, T., 13*l.* Curnow, J., 9*l.*
798	Tottington Wes. Sch.	V.	2	0	0	Yates, J.
799	Truro Brit. Sch.	V., X., XIV., XV., XXIII.	52	0	0	Snell, Jno.
800	„ Central Sch.	V., X., XII., XXIII.	29	0	0	Barratt, R.
801	Tunbridge Wells, Belgrave Mech. Inst.	I., IX., X., XIV.	25	0	0	Hartnell, C. L., 5*l.* Carter, J. A., 20*l.*
802	Tyldesley Church Schs.	XII., XIV.	3	0	0	Longstaffe, J.
803	„ Mech. Inst.	I., II., III.	9	0	0	Hamer, T.
804	Uxbridge, St. Margaret's Nat. Sch.	XXIII.	10	0	0	Goodman, W.
805	Ventnor Wes. Sch.	V.	1	0	0	Thomas, H. J.
806	Victoria Docks Sch.	I.	9	0	0	Philips, J. A.
807	Wakefield, Indus. and Fine Arts Inst.	I., III.	6	0	0	Menzies, J., 4*l.*
808	„ Smyth St. Acad.	V., IX., X.	58	10	0	Porritt, W.
809	„ Trinity Ch Y. M. Society.	IX., X.	16	10	0	Land, F.
810	Wallington Ch. Sch.	I., II., III.	11	0	0	Busbridge, J.
811	Walmer Nat. Sch.	XIV, XXIII.	15	0	0	Moss, R.
812	Walsall, Sci. and Art Inst., Railway Station	I., III., V., IX., X., XIV., XXIII.	80	0	0	Turner, J., 70*l.* Kidson, E., 3*l.* Mulligan, J. A., 7*l.*
813	Walsden Inst. and Wkg. Men's Club	I., IX., XI., XIV.	61	10	0	Taylor, Edmund, 7*l.* Akroyd, B., 38*l.* 10*s.* Stenhouse, T., 16*l.*
814	Walthamstow Nat. Sch.	XII.	6	0	0	Bond, G.
815	Wanstead Infant Orph. Asy.	V.	9	0	0	Jennings, Jas.
816	Warrington Schoolroom	V., XXIII.	16	0	0	Watts, W. A.
817	„ People's College	IX., XXIII.	34	0	0	Foister, J. S.
818	Watford London Orphan Asylum Sch.	V., VI., XXIII.	75	0	0	Hinton, R. W. Reading, J.
819	„ Public Library, Sch. of Sci. and Art	III., IX.	28	0	0	Syme, W. H., 8*l.* Fairman, J.B., 20*l.*
820	Wellingborough, Freeman's Sch.	IX., X. XXIII.	56	0	0	Genner, B.

Appendix R.

PAYMENTS TO SCIENCE TEACHERS.

Payments on the Results of the Science Examinations—*cont.*

School.	Subjects for which Payment was made.	Amount. £	s.	d.	Names of Teachers.
Wellingborough, Lower Gram. Sch.	XXIII. - -	1	0	0	Winterton, W.
Wendover Nat. Sch. - -	XXIII. - -	2	0	0	Fleming, A. G.
West Bromwich Ch. Ch. Schs.	II. - - -	2	0	0	Mulligan, J. A.
" Grove Chambers.	V. - - -	5	0	0	Pritchard, G.
West Cowes, St. Mary's Inst.	III. - -	3	0	0	Holland, T.
West Gorton, St. Mark's Sch. - - -	XIV., XVI., XVII., XXIII. - -	13	0	0	Bradbury, T.
West Ham Model Sch. -	XXIII. - -	5	0	0	Cleworth, T. E.
Weymouth, Wkg. Men's Club	IX., XIV. - -	9	0	0	Hoffert, H.
Whaleybridge Educ. Inst. -	XIV., XXIII. -	6	0	0	Brewer, R. F.
Whetstone Nat. Sch. - -	IX. - -	26	0	0	Webb, A.
Whitworth Lit. Inst. - -	I., II., III., VI., VII., IX., X., XIV., XV. -	37	0	0	Greaves, J. E. E., 12*l.* Dewhurst, H. T., 9*l.* Wild, J., 16*l.*
Wigan, Boys' Blue Coat Sch.	XXIII. - -	18	0	0	Davies, J.
" Free Gram. Sch. -	I., II., III., VI., VII., VIII., IX., X., XVIII., XXII. - -	71	0	0	Percy, C. McL., 39*l.* Betley, R., 32*l.*
" St. Paul's Sch. -	I., II., XXII. -	18	10	0	Barlow, W.
Willenhall Lit. Inst. - -	X., XIV., XXIII. -	11	0	0	Holt, G., 4*l.* Stockham, T., 7*l.*
Wilsden Mech. Inst. - -	IX., X. - -	14	10	0	Smith, J. B.
Winchester, Central Boys' Sch.	V., IX., XXIII. -	18	0	0	Atkins, J. W.
" Trg. Coll. -	V., IX., XIV., XXIII.	106	0	0	Brown, C. G., 68*l.* Archard, T., 38*l.*
Wirksworth Brit. Inst. -	IX., XIV. - -	17	0	0	Davis, W. S.
Wolstanton, Nat. Sch. -	XII., XIV., XV., XXIII. -	19	0	0	Field, W.
Wolverhampton, Board Sch., Salop Street, and Dudley Road.	XIV., XXIII. -	30	0	0	Williams, Jno.
" Walsall Street Board Sch.	XIV. - -	5	0	0	Smith, G.
" Bushbury Nat. Sch.	XIV., XXIII. -	13	0	0	Shaw, R.
" Free Library -	IX., X., XIV., XXIII. -	55	10	0	Williams, Jno., 32*l.* Walker, T., 16*l.* 10*s.* Meakin, C., 7*l.*
" Heath Town, Holy Trinity Sch.	XIV. - -	8	0	0	Foster, T. J.
" St. Mark's and St. Peter's Sch. - -	V., VI., IX., XIV., XXIII. -	51	0	0	Breakwell, W., 34*l.* Meakin, C., 6*l.* Waite, T. B., 11*l.*
" Sch. of Art -	II. - - -	16	0	0	Gunn, A.
" Wes. Sch. -	X., XXIII. - -	14	10	0	Walker, T.
Wolverton Sci. and Art Inst.	I., II., III., V., VI., VII., VIII., IX., XXII. -	127	0	0	Green, G., 5*l.* Coker, G., 83*l.* Goyer, A., 39*l.*
Woodbury Nat. Sch. - -	XXIII. - -	2	0	0	Lear, T. E.
Woodlesford and Oulton Mech. Inst.	III. - -	4	0	0	Craven, W.
Woodley Public Sch. -	V. - - -	1	0	0	North, T. J.
Woolwich, Albion House Sch.-room.	V., IX. - -	21	0	0	Grigsby, W. S.
" Presbyterian Sch.	II., VIII., IX., X., XIV. - -	131	0	0	Busbridge, W., 2*l.* Pope, W. J., 127*l.* Dronfield, J., 2*l.*
" Royal Arsenal Sch.	I., II., III., V., VI., VIII., IX., X., XIV., XIX., XXII. - -	143	10	0	Busbridge, W., 68*l.* Crowe, J., 28*l.* Philips, T. W., 33*l.* 10*s.* Shackleton, H., 14*l.*

Appendix B.

PAYMENTS TO SCIENCE TEACHERS.

Payments on the Results of the Science Examinations—*cont.*

No.	School.	Subjects for which Payment was made.	Amount. £	s.	d.	Names of Teachers.
856	Woolwich, St. Michael's and All Angels' Nat. Sch. -	I., II., VII., XXII. -	29	0	0	Shackleton, H., 7*l.*; Ellis, A., 22*l.*
857	Worcester, Edgar Street Sch.	VIII., XIV., XXIII.	12	0	0	Brewer, S. B.; Craddock, E.
858	„ Free Gram. Sch. -	V., XIV., XXIII. -	15	0	0	Potts, Rev. J., 10*l.*; Houghton, C. J., 3*l.*; Eld, Rev. F. J., 2*l.*
859	„ St. Georges' Sch. -	VIII., XIV. -	6	0	0	Craddock, E., 2*l.*; Pain, H., 4*l.*
860	„ St. John's Boys' Sch. - -	V., XII., XIV., XXIII. -	21	0	0	Walker, S.
861	„ St. Martin's Sch. -	XII., XXIII. -	18	0	0	Houghton, C. J.
862	„ St. Stephen's Sch.	VIII., XII., XIV., XXIII. -	39	0	0	Craddock, E.; Houghton, C. J.
863	„ Upper and Middle Class Sch.	VIII., XIV., XXIII.	31	0	0	Craddock, E.
864	„ Young Men's Chr. Assoc. -	XII., XV. - -	24	0	0	Smith, W. J., 9*l.*; Morris, D., 15*l.*
865	Workington, St. John's Schs.	X. - - -	6	0	0	Downar, G. F.
866	Worsthorne Nat. Sch. - -	V., XIV., XXIII. -	14	0	0	Pritchard, T.
867	Yarmouth, Great, Brit. Sch. -	XXIII. - -	13	0	0	Powell, J.
868	„ „ Sch. of Art and Navigation	I., III., V., VI., VIII., XX., XXI., XXIII. -	74	0	0	Ryan, J. F., 22*l.*; Stockton, W., 52*l.*
869	Yeadon Brit. Sch. - -	VIII., IX., X., XII.	94	10	0	Slatter, G. W.
870	York Bluecoat Sch. - -	X. - - -	17	0	0	Procter, W.
871	„ Grove Wes. Day Sch. -	XXIII. - -	6	0	0	Senior, W. C.
872	„ Inst., St. Saviour Gate	V., X. - -	28	0	0	Wilson, C. H., 3*l.*; Pumphrey, W., 25*l.*
873	„ Priory Street Sch. -	V., XXIII. - -	15	0	0	Coates, W., 3*l.*; Martin, Miss E. M., 12*l.*
874	„ St. Dennis' and St. George's Sch.	V. - - -	2	0	0	Hewison, G. H.
875	„ Trg. Coll. - -	XXIII. - -	14	0	0	Martin, H.
	Total for England and Wales -		28,289	9	7	
		SCOTLAND.				
876	Aberdeen Free South Ch. Sch. - -	V., XXIII. - -	19	0	0	Ramage, A., 3*l.*; Knowles, E., 16*l.*
877	„ Mech. Inst. -	II., V., VI., VII., X., XXII. -	131	10	0	Kennedy, Josh., 19*l.*; Maver, D., 22*l.*; Jamieson, T., 77*l.* 10*s.*; Simpson, Alex., 13*l.*
878	„ St. John's Church Sch.	XXIII. - -	10	0	0	Munro, J. Mc I.
879	Aboyne, Birse Par. Sch. -	XV. - - -	1	0	0	Esson, A.
880	„ Coull Par. Sch. -	IX. - - -	9	0	0	Robbie, J.
881	„ Lady Huntley's Sch.	XIV., XXIII. -	5	0	0	Duncan, Isabella R.
882	„ Parish Sch. - -	XII. - -	7	0	0	Gray, A.
883	Alexandria Mech. Inst. - -	II., III. - -	9	0	0	Anderson, W., 4*l.*; Banks, G., 5*l.*
884	Alloa Academy - - -	V., XXIII. -	15	0	0	Macfarlane, Rev. D.
885	„ Burgh Sch. - - -	VII. - -	4	0	0	Bryson, Rev. A.
886	Ardrossan Public Sch - -	XXIII. - -	6	0	0	Grierson, J.
887	Banchory Free Ch. Sch. -	X. - - -	21	0	0	Jamieson, T.
888	Beith, United Presbyterian Sch.	VIII., IX., X., XIV.	54	0	0	Cook, W.
889	Brechin Mech. Inst. - -	XXIII. - -	1	0	0	Davidson, J. B.
890	Buckie Free Ch. Sch. - -	XXIII. - -	1	0	0	Stewart, William.
891	Burntisland Broomhill Sch.	V., VIII., IX. -	9	0	0	Low, D.

Payments on the Results of the Science Examinations—*cont.*

Appendix B.

PAYMENTS TO SCIENCE TEACHERS.

No.	School.	Subjects for which Payment was made.	Amount. £	s.	d.	Names of Teachers.
[illegible]	Cluny Parish Sch.	V.	6	0	0	Harper, W.
[illegible]	Crieff Morison's Academy	V., XIV., XXIII.	52	0	0	McCabe, J., 12*l.* Ogilvie, Rev. D. W., 40*l.*
[illegible]	Cullen Par. Sch.	V., XII.	23	0	0	Cramond, W.
[illegible]	Culsalmond Public Sch.	V., XXIII.	4	0	0	Cameron, W.
[illegible]	Daviot Old Meldrum Par. Sch.	V., XXIII.	6	0	0	Johnston, W.
[illegible]	Dollar Academy	V., VI, VIII., IX., XIV., XXIII.	38	0	0	Kinmond, D. G., 26*l.* Macdonald, J. L., 12*l.*
[illegible]	Drumoak Public Sch.	XII., XXIII.	14	0	0	Davidson, J.
[illegible]	Dumbarton Burgh Academy	II., III., IV., V., VI., VIII., IX., X., XII., XIV., XV., XXIII.	140	0	0	Anderson, W. } 30*l.* Banks, G. } 30*l.* Dickie, H., 77*l.* Hodges, A., 26*l.* Cormack, A., 7*l.*
[illegible]	Dumfries Academy	II.	8	0	0	Bain, G.
[illegible]	Dundee High Sch.	I., II.	67	0	0	Kennedy, John.
[illegible]	" Inst.	II.	8	0	0	Grubb, D. S.
[illegible]	" Y. M. Ch. Assoc.	V., VI., VII., VIII., IX., X., XI., XIV., XV., XXII., XXIII.	154	10	0	Cooke, S.
[illegible]	Dunkeld Par. Sch.	V., XIV., XXIII.	10	0	0	Milne, J.
[illegible]	Echt Waterton Sch.	V., XXIII.	21	0	0	Barclay, J. S.
[illegible]	Edinburgh, Church of Scot. Trg. Coll.	V., IX., XXIII.	201	0	0	Mackinlay, P.
[illegible]	" Free Ch Trg. Coll.	IX., XIV., XXIII.	180	0	0	Lees, W., 128*l.* Melville, J. A., 20*l.* Primrose, J., 32*l.*
[illegible]	" Pub. Sch. South Gray's Close.	XXIII.	2	0	0	Kerr, A.
[illegible]	" St. James' Epis. Sch.	IX.	22	0	0	Overend, J.
[illegible]	" Watt Inst.	V., IX., XII., XIV., XV.	110	0	0	Pryde, J., 26*l.* Brown, R., 21*l.* Lees, W., 54*l.* Murie, J., 9*l.*
[illegible]	Elgin, Duffus Sch.	V., XXIII.	16	0	0	Tindal, Rev. J. J.
[illegible]	Fraserburgh, Mid St. Academy	V., VIII., IX., X., XXIII.	14	0	0	Macgill, W.
[illegible]	" Par. Sch.	XXIII.	9	0	0	Sutor, J. A.
[illegible]	Fyvie, Par. Sch.	V., VI., VIII., XXIII.	36	0	0	Bremner, A.
[illegible]	Galashiels, Par. Sch.	V.	3	0	0	Williamson, A.
[illegible]	Gartaherrie Coatbridge Academy	II., V., VI., VII., IX., X., XXIII.	134	0	0	Ross, D.
[illegible]	Glasgow, F. C. Normal Sch.	XII.	24	0	0	White, Jas.
[illegible]	" Sch. of Sci. and Art and Haldane Academy, Corporation Buildings.	II.	33	0	0	Russell, A.
919	" Anderson's Univ.	V., X.	18	10	0	Laing, A., 8*l.* Thorpe, T. E., 10*l.* 10*s.*
920	" Ch. of Scot. Nor. Sch., Trg. Coll.	V., IX., XXIII.	268	0	0	Murray, G., 8*l.* Dixon, E. M., 179*l.* Stevenson, Jno., 81*l.*
921	" Free Ch. Normal Sch.	IX., XIV., XXIII.	153	0	0	Kerr, Rev. J., 69*l.* Dick, A. H., 53*l.* Macbirnie, J., 31*l.*
922	" Maxwell Sch.	II., V.	12	0	0	McArthur, J., 2*l.* Paul, J. B., 10*l.*
923	" Mech. Inst.	V., VI., X., XII.	139	10	0	Brown, R., 18*l.* Ormond, J. M., 4*l.* Tatlock, R. R., 82*l.* 10*s.* Thom, A. H., 35*l.*
924	Huntley, Gordon Schs.	V., XXIII.	35	0	0	Macdonald, Rev. J., 12*l.* Shearer, D., 23*l.*
925	Insch Par. Sch.	XII., XIV. XXIII.	35	0	0	Wilson, J., 33*l.* Mackie, G., 2*l.*

Appendix B.

PAYMENTS TO SCIENCE TEACHERS.

Payments on the Results of the Science Examinations—*cont.*

No.	School.	Subjects for which Payment was made.	Amount. £	s.	d.	Names of Teachers.
926	Inverurie Free Ch. Sch.	X.	27	0	0	Jamieson, T.
927	" Par. Sch., Market Place.	V., XII., XXIII.	62	0	0	Fowlie, A.
928	Johnstone Wkg. Men's Inst.	II.	19	0	0	Miller, R.
929	Kilmarnock, Kay Sch.	IX.	10	0	0	Stevenson, Jas.
930	" New Academy	I., II., X., XIV.	15	0	0	Neill, J., 5*l.*; Morton, J. F., 10*l.*
931	" Sch. of Sci. and Art	I., II.	34	0	0	Black, F. M.
932	Kinellar Par. Sch.	X.	19	0	0	Jamieson, T.
933	King Edward Par. Sch.	II., V., IX., XXIII.	52	0	0	Milne, Rev. J.
934	Kingussie Schoolrooms	V., VIII., XXIII.	14	0	0	Martin, W.
935	Kirkcaldy Burgh Sch.	V., IX.	8	0	0	Low, D.
936	Largs, Brisbane Sch.	VIII., IX., X., XXIII.	72	10	0	Jeffrey, G.
937	Leith, Nav. Sch.	XX., XXI.	79	2	6	Bolam, J.
938	Leslie Pub. Sch.	XXIII.	2	0	0	Riddel, G.
939	Leven Greig. Inst.	II., III., V.	53	0	0	Lyall, A., 49*l.*; Smythe, A., 4*l.*
940	Lumphanan, Par. Sch.	XXIII.	9	0	0	Mac Lean, R.
941	Macduff Pub. Sch.,	V., XXIII.	28	0	0	Renton, D.
942	Monymusk Par. Sch.	XIV.	9	0	0	Mc William, R.
943	Newhills, Stoneywood Sch.	V., VIII., X.	47	0	0	Williamson, W. A., 20*l.*; Jamieson, T., 27*l.*
944	Old Deer Clochan Pub. Sch.	V.	2	0	0	Greig, A.
945	" Par. Sch.	V., XXIII.	5	0	0	Wilson, R.
946	" Shannas Pub. Sch.	V.	1	0	0	Webster, Jas.
947	Paisley Sch. of Art	I., II., III.	46	0	0	Stewart, Wm.
948	Perth Academy	IX., X.	30	10	0	Young, F. W.
949	" Kinnoull Par. Sch.	XXIII.	6	0	0	Thomson, J.
950	" Sch. of Art	II.	1	0	0	Stevenson, R. J.
951	Pitaligo Par. Sch.	XXIII.	7	0	0	Ironside, G.
952	Pollokshaw's Elem. Sch.	II., VI., XXII.	12	0	0	McFarlane, J. W.
953	Port Glasgow Burgh Pub. Sch. and Acad. Hall	II., IV.	24	0	0	McAlpine, A., 4*l.*; Pilling, J., 20*l.*
954	Rothesay Academy and Thomson's Inst.	V., VIII.	14	0	0	McKay, J., 5*l.*; M'Leod, D., 9*l.*
955	Saltcoats Free Ch. Academy	XXIII.	2	0	0	Wilson, E. S.
956	Skene Par. Sch.	V.	1	0	0	Youngson, A.
957	Springburn Sci. Sch.	V.	6	0	0	Turnbull, A.
958	Stirling Sch. of Sci. and Art	X.	2	10	0	Paton, R. S. G.
959	Strathdon Sch.	V., XIV., XXIII.	10	0	0	Innes, J. B.
960	Strichen Par. Sch.	XII., XXIII.	18	0	0	Clark, J.
961	Tarbolton Pub. Sch.	XIV.	5	0	0	Stewart, A.
962	" Subscription Sch.	X., XIV.	16	0	0	Morton, J. F.
963	Tarland Coldstone Sch.	XII.	10	0	0	Michie, J. G.
964	" Pub. Sch.	XXIII.	4	0	0	Robbie, J.
965	Tillicoultry Par. Sch.	V., XIV., XXIII.	7	0	0	Macturk, J.
966	Torphins Pub. Sch.	IX., XII., XV.	13	0	0	Millar, A.
967	Towie Public Sch.	XXIII.	16	0	0	Bisset, J.
968	Tullynessle and Forbes Pub. Sch.	XII., XIV., XXIII.	10	0	0	Pithie, J. Mc C.
969	Turriff Public Schoolroom	V., XXIII.	10	0	0	Thomson, J.
970	Woodside Sch.	X.	37	10	0	Jamieson, T.
	Total for Scotland		3,175	2	6	
	IRELAND.					
971	Antrim High Street Nat. Sch.	IX., XII., XXIII.	15	0	0	Foley, M. R.
972	" Ladyhill Nat. Sch.	VIII.	6	0	0	Bonar, J.
973	" Male Nat. Sch.	IX.	3	0	0	Savage, H.
974	Ardara Meentinadea Nat. Sch.	XXIII.	5	0	0	Mulherrin, J.
975	Armagh, Balleer Nat. Sch.	XXIII.	13	0	0	Lilley, Josh.
976	" Ennislare Nat. Sch.	VIII., IX., XII.	19	0	0	McBriar, W.
977	" Foley Nat. Sch.	VIII., XXIII.	21	0	0	Lennon, W.
978	Athlacca Nat. Sch.	IX.	11	0	0	Quin, J.
979	Athlone, Anchorsbower Nat. Sch.	IX., XIV., XXIII.	12	0	0	Durney, M. G.
980	" Cloonakilla Nat. Sch.	IX., XXIII.	7	0	0	Sharkey, J.
981	" Ranelagh Sch.	V., XX., XXIII.	31	0	0	Bateman, G.
982	" St. Mary's Sch.	XXIII.	1	0	0	Anderson, W.

[illegible]	[illegible]	[illegible]	[illegible]	[illegible]	[illegible]	[illegible]
[illegible]	[illegible] Nat. Sch.	VIII., IX., XXIII.	[illegible]	0	0	[illegible]
[illegible]	[illegible] Nat. Sch.	IX.	[illegible]	0	0	[illegible]
[illegible]	Model Sch.	V., VIII., IX., XXIII.	[illegible]	0	0	[illegible]
[illegible]	[illegible] Nat. Sch.	IX.	[illegible]	0	0	[illegible]
[illegible]	[illegible] Road Nat. Sch.	IX., XXIII.	[illegible]	0	0	[illegible]
[illegible]	Sch. of Sc.	[illegible] VIII., IX., X., XII., XIV., XX., XXI., XXII., XXIII.	106	0	0	[illegible]
[illegible]	Union Place Nat. Sch.	VIII., XXIII.	4	0	0	[illegible]
[illegible]	Victoria Place Nat. Sch.	XXIII.	3	0	0	[illegible]
[illegible]	Welsh Street Nat. Sch.	V., XIV., XVI., XVII., XX.	[illegible]	0	0	[illegible]
1023	Working Men's Inst.	V., VIII., IX., X., XI., XII., XIV., XV., XXIII.	108	0	0	[illegible]
1024	Bellurgan, Nat. Sch.	VIII., XII.	[illegible]	0	0	[illegible]
1025	Benburb Nat. Sch.	V., IX.	[illegible]	0	0	[illegible]
1026	Blackwatertown Nat. Sch.	V., VIII., IX., XIV., XXIII.	74	0	0	[illegible]
1027	Broomfield Aghnafarcon Nat. Sch.	V.	1	0	0	[illegible]
1028	Bruckless Nat. Sch.	V., VIII., XVI., XVII., XXIII.	10	0	0	O'Reddy, J.

Appendix B.

PAYMENTS TO SCIENCE TEACHERS.

Payments on the Results of the Science Examinations—*cont.*

No.	School.	Subjects for which Payment was made.	Amount. £	s.	d.	Names of Teachers.
1029	Bumbrusna Farra House Sch.	V., VI., VIII., XIV., XV., XXIII.	78	0	0	Beattie, W.
1030	Bushmills Ballytober Nat. Sch.	V., IX., XXIII.	22	0	0	Stewart, T.
1031	„ Nat. Sch.	IX., XXII., XXIII.	9	0	0	Elliott, D.
1032	Caledon Infant and Paro. Sch.	XXIII.	3	0	0	McIlroy, R.
1033	Carnteel, Nat. Sch.	IX.	2	0	0	Elliott, W. J.
1034	Carrick, Malinbeg Nat. Sch.	V., XXIII.	4	0	0	Craig, J.
1035	„ Teelin Nat. Sch.	V., XXIII.	12	0	0	Boyle, P.
1036	Carrickfergus Mod. Sch.	V., VIII., IX., XXIII.	27	0	0	Stevenson, J. M'N.
1037	Carrigallen Beaghmore Nat. Sch.	V.	10	0	0	O'Rorke, P.
1038	Cashel Nat. Sch.	V., XXIII.	13	0	0	Byrne, M.
1039	Castleblayney Annayallo Nat. Sch.	VIII., IX., XXIII.	26	0	0	McAdam, J.
1040	„ Drollagh Ch. Educ. Sch.	IX.	7	0	0	Cross, J.
1041	„ Drummuck Nat. Sch.	VIII., XXIII.	12	0	0	Lennon, F.
1042	„ Ivy House Sch.	IX.	5	0	0	Cross, J.
1043	„ Shean Nat. Sch.	VIII.	2	0	0	Lennon, T.
1044	„ Tullyraghan Nat. Sch.	V., VIII, IX., XXIII.	11	0	0	Watters, T.
1045	Castlederg, Nat. Sch.	V., XXIII.	4	0	0	O'Neill, P.
1046	Castletown Nat. Sch.	V., VIII., IX.	9	0	0	MacGinley, R.
1047	Castlewellan, Annsborough Nat. Sch.	V., VIII., IX., XXIII.	26	0	0	Maguire, D.
1048	„ No. 2 Nat. Sch.	IX., XXIII.	7	0	0	Dunlop, S.
1049	Cavan, St. Patrick's Christian Schs.	V., XXIII.	7	0	0	Berrien, F.
1050	Clare (co. Tyrone) Nat. Sch.	V., VIII., IX., XXIII.	10	0	0	Whitton, J.
1051	Clones, Ture and Radeerpark Nat. Sch.	IX.	13	0	0	Owens, E.
1052	„ Radeerpark and Killevan Nat. Sch.	IX.	28	0	0	Keenan, J.
1053	Clontibret Nat. Sch.	IX., XXIII.	6	0	0	McConnell, H.
1054	„ Creeve Nat. Sch.	V., VIII., IX., XXIII.	25	0	0	Boyd, H.
1055	Coagh, Aughavey Nat. Sch.	IX., XIV., XXIII.	16	0	0	Charleton, R.
1056	„ Nat. Sch.	XV.	4	0	0	Campbell, W.
1057	Coalisland Infant Sch.	XIV., XV., XXII.	15	0	0	Campbell, W.
1058	Coleraine Model Sch.	V., IX., XXIII.	91	0	0	Breland, J.
1059	„ Nat. Sch. No. 1	V., XXIII.	4	0	0	Quinn, E.
1060	Comber, Clontonacally Nat. Sch.	XXIII.	4	0	0	McAloney, R. S.
1061	„ Lisbarnet Nat. Sch.	XIV.	3	0	0	Harvey, I.
1062	„ Male Nat. Sch., High Street.	V., IX., XXIII.	44	0	0	Waterworth, H.
1063	Convoy Nat. Sch.	XXIII.	4	0	0	Calderwood, H.
1064	Cookstown Academy	VIII.	8	0	0	Campbell, W.
1065	„ Loy Nat. Sch.	VIII., IX., XXIII.	10	0	0	Collins, T.
1066	Cooraclare Nat. Sch.	V., VIII., IX., XXII	116	0	0	McDermott, C.
1067	Cork, Carmichael Sch.	V., VIII., IX., XIV	76	0	0	Robinson, Jno.
1068	„ Model Sch.	V., VI., VIII., IX., XIV., XXIII.	77	0	0	Dwyer, R., 9*l.*; Gibson, A., 1*l.*; Latchford, E., 2*l.*; Latchford, G. D., 65*l.*
1069	„ Sch. of Art	I., II.	8	0	0	Brenan, J.
1070	Croagh Nat. Sch.	V., XII., XVI., XVII., XXIII.	11	0	0	McGinley, T. C.; McCloskey, P.
1071	Crumlin, Laurelvale Sch.	V., IX., XXIII.	51	0	0	Dixon, G.
1072	Cullybackey Nat. Sch.	V., VIII., XIV.	22	0	0	Logan, J.
1073	„ Science Class Room	IX., XV.	17	0	0	Knowles, W. J.
1074	Doagh Nat. Sch.	VIII., XXIII.	5	0	0	Elliott, J.
1075	Downpatrick, John Street Nat. Sch.	V., VIII., IX., XIV., XXIII.	36	0	0	Fitzpatrick, S.
1076	Dromagh, Derrinagree Nat. Sch.	V., XXIII.	10	0	0	Cashel, J., 7*l.*; O'Connor, T. M., 3*l.*
1077	Drum Nat Sch.	IX.	22	0	0	Strain, W.

[illegible]

[illegible]

[illegible]	[illegible]	[illegible]	[illegible]	[illegible]	[illegible]	[illegible]
[illegible]	[illegible]	XXIII. - - -	2	[illegible]	[illegible]	Kerr, Jas.
[illegible]	[illegible] Loughborne Nat. Sch.	XIV., XXIII. - -	9	[illegible]	[illegible]	[illegible] R.
[illegible]	" Boys Sch.	V., VIII., XXIII. -	24	[illegible]	[illegible]	[illegible] J.
[illegible]	" [illegible] Nat. Sch.	IX. - - -	2	[illegible]	[illegible]	M[illegible], R.
[illegible]	" Nat. Sch.	XXIII. - - -	1	[illegible]	[illegible]	Kerr, Jas.
[illegible]	Holywood, [illegible] Sch.	V., IX., X., XII., XXIII. - -	94	[illegible]	[illegible]	[illegible]
[illegible]	Kanturk Nat. Sch.	V., XXIII. - -	6	0	0	O'[illegible], J.
[illegible]	Kells, [illegible] Nat. Sch.	XIV. - - -	6	0	0	[illegible]
[illegible]	Kilkee Nat. Sch.	V., XX. - - -	13	0	0	[illegible] M. J.
[illegible]	Kilkenny, College of St. Kyran.	V., IX. - - -	36	0	0	[illegible], W. P.
1114	" Model Sch.	V., VIII., IX., XXIII.	48	0	0	Ryan, [illegible] J.
1115	Killadysert Nat. Sch.	V., VIII. - -	16	0	0	Fitzgerald, D.
1116	Killinchy Schoolroom	XIV. - - -	3	0	0	Harvey, [illegible]
1117	Killybegs Nat. Sch.	VIII., IX., XIV. -	24	0	0	Ward, J. C.
1118	Killyleagh, Shrigley School-house.	VIII., IX., XXIII. -	21	0	0	Gilmore, R. M.
1119	Kilrea Nat. Sch.	VIII., XIV., XXIII.	22	0	0	Matthews, C.
1120	Kilrush, No. 1 Nat. Sch.	V., VIII., IX. - -	23	0	0	Brew, J.; Henchy, J. R.; Lillis, J. T.
1121	Laragh	V., XXIII. - -	19	0	0	Bailey, Jas.
1122	Larne, Model Agric. Sch.	V., IX., XX., XXIII.	*42	0	0	Hay, W., 20*l.*; Crooks, W. J., 10*l.*; McWhirter, D.

* Including 20*l.* for 1878.

Appendix B.

PAYMENTS TO SCIENCE TEACHERS.

Payments on the Results of the Science Examinations—*cont.*

No.	School.	Subjects for which Payment was made.	Amount. £	s.	d.	Names of Teachers.
1123	Larne, North End Nat. Sch.	V., VIII. - -	7	0	0	Devlin, J.
1124	Laurencetown, Bann Male Nat. Sch.	V., VIII., XII., XXIII.	20	0	0	Fitzpatrick, T.
1125	Letterkenny Evening Sci. Sch.	V., XXIII. - -	10	0	0	O'Donnell, H.
1126	Lifford Female Schoolroom	XXIII. - - -	2	0	0	Gold, Miss T.
1127	Ligoniel, Wolfhill Mill Nat. Sch. and Reading Room.	V., VIII., IX., XXIII.	42	0	0	Barbour, S.
1128	Lisburn, Ballymacbrennan Nat. Sch. - -	VII., VIII., XXII. -	5	0	0	Clements, A., 3*l.*; Deans, J., 2*l.*
1129	„ Cargycroy Nat. Sch.	IX., XXIII. - -	12	0	0	Fowler, A.
1130	„ Knockmore Sch. -	V., XXIII. - -	8	0	0	McMullin, J.
1131	„ Legacurry Nat. Sch.	IX., XXIII. - -	24	0	0	Deans, J., 17*l.*; Garrett, W., 7*l.*
1132	„ Market Square Sch.	V., VI., VIII., IX., X., XXIII. -	30	10	0	Hull, S.; Whitford, W.
1133	„ Prospect Hill Provincial Friends' Sch.	IX., XXIII. - -	24	0	0	Stevenson, T.
1134	„ Railway Street Nat. Sch. - -	VIII., IX., XII., XIV., XXIII. -	22	0	0	Higginson, J., 8*l.*; McClelland, A., 14*l.*
1135	„ Rushy Hill Nat. Sch.	VIII., XXIII. - -	17	0	0	Steinson, G., 15*l.*; Connolly, F., 2*l.*
1136	Lisded, Derrygonnelly Nat. Sch.	VIII., IX., XXIII. -	8	0	0	Magennis, P.
1137	Londonderry, Erasmus Smith's Sch.	XIV., XXIII. - -	5	0	0	Heagan, R.
1138	„ Gwyn's Inst. -	VIII., XXIII. - -	28	0	0	Snowden, W. J.
1139	„ Male Nat. Sch.	V., VIII., IX., XIV., XXIII. -	72	0	0	Patterson, W.
1140	Loughgilly, Lesdrumchor Nat. Sch.	V., XII., XIV. -	28	0	0	Cooney, A.
1141	Lurgan Model Sch. - -	V., IX., XXIII. -	77	0	0	Collins, Lizzie, 7*l.*; Porter, G., 70*l.*
1142	Macosquin Nat. Sch. - -	V., XXIII. - -	17	0	0	Jackson, T. S.
1143	Magherafelt, No. 2 Nat. Sch. -	IX., XII., XIV. -	24	0	0	McMurray, S.
1144	Manor-Cunningham, Errity Nat. Sch.	XXIII. - - -	1	0	0	McClements, D.
1145	Markethill, Brackley Nat. Sch.	VIII., IX., XIV. -	23	0	0	Armstrong, G.
1146	„ Coolmalish Nat. Sch.	VIII. - - -	1	0	0	Clarke, Jas.
1147	„ Nat. Sch. - -	V., IX., XII., XXIII.	15	0	0	Todd, C.
1148	Milford (co. Armagh) Nat. Sch.	V., VIII., IX. - -	19	0	0	Hamilton, J.
1149	„ (co. Donegal) Male Nat. Sch.	XIV., XXIII. -	13	0	0	Scott, J.
1150	Millstreet, Nat. Sch. - -	V., XIV., XXIII. -	7	0	0	O'Connor, T. M.
1151	Milltown Nat. Sch. - -	V. - - - -	4	0	0	O'Connell, P. A.
1152	Moira Brookfield's Agric. Sch.	IX. - - -	18	0	0	Megahy, B. P.
1153	„ Nat. Schoolhouse -	IX. - - -	6	0	0	Calcutt, T.
1154	Monaghan Model Nat. Sch. -	V., VIII., IX., XXIII.	88	0	0	Linehan, P.
1155	„ Ternaneal Nat. Sch.	IX., XXIII. - -	29	0	0	Stuart, T.
1156	Moneymore, Ballygoney Nat. Sch.	VIII., IX., XIV. -	15	0	0	Greer, Jno.
1157	„ Drapers' Company's Sch.	XII., XV., XXIII. -	11	0	0	Crooks, W.
1158	„ Tamlaght Nat. Sch. - -	VIII., IX., XIV., XXIII. - -	17	0	0	Greer, Jno., 15*l.*; McKee, T. J., 2*l.*
1159	Mount Charles, Erasmus Smith's Sch.	VIII., IX. - -	8	0	0	McDonagh, T.
1160	Mountmellick Provincial Sch.	XII. - - -	11	0	0	Clements, W. T.
1161	Mount Norris, School-house -	IX. - - -	5	0	0	Spence, D.
1162	Moy No. 2 Nat. Sch. - -	IX. - - -	41	0	0	Parks, M.
1163	Moys Lemgare Nat. Sch. -	IX. - - -	7	0	0	McGough, J.
1164	„ Nat. Sch. - - -	VIII., IX. - -	17	0	0	Graham, P.
1165	Newbliss, Drumhilla Nat. Sch.	IX. - - -	18	0	0	Thomson, W. W.
1166	„ Dawson Nat. Sch., and Tattenclave Nat. Sch.	VIII., IX., XXIII. -	23	0	0	Cunningham, P.

Payments on the Results of the Science Examinations—*cont.*

No.	School.	Subjects for which Payment was made.	Amount. £	s.	d.	Names of Teachers.
1167	Newblies, Latnamard Nat. Sch.	VIII., IX., XXIII.	44	0	0	Cunningham, P.; Fitzpatrick, T.
1168	Newmarket-on-Fergus Nat. Sch.	XXIII.	2	0	0	Greene, P.
1169	Newmarket Meelin Male Nat. Sch.	V.	6	0	0	Browne, Jun.
1170	Newtownards, Assembly Rooms.	XIV.	12	0	0	Greer, W. H.
1171	" Model Sch.	V., VIII., XII., XV., XVI., XVII.	97	10	0	Murray, J.; Harrison, M.; Brownie, W. J.
1172	Newtownbarry Nat. Sch.	IX.	2	0	0	Sweetman, J.
1173	Omagh, Model Sch.	V., VIII., IX., XXIII.	*115	0	0	Ferguson, S. H.
1174	Portadown, Edenderry Nat. Sch.	V., VIII., IX., XXIII.	23	0	0	Baker, R.; Geddis, D. S.
1175	Portaferry and Ballyphilip Nat. Sch.	V., IX., XII., XIV., XXIII.	26	0	0	Doyle, P.
1176	" Nat. Sch.	V., VIII., IX., XIV.	43	0	0	Bosley, G. R.
1177	Portrush No. 2 Nat. Sch.	V., IX., XII., XXIII.	40	0	0	Porter, W. J.
1178	Portstewart Nat. Sch.	IX., XII., XXIII.	12	0	0	Mawhinney, R.; Porter, W. J.
1179	Poynts Pass Female Nat. Sch.	XII.	18	0	0	Watson, J.
1180	" Taniokey Nat. Sch.	IX., XII.	30	0	0	Watson, W.
1181	Queenstown Nat. Sch.	VIII., IX., XIV., XXIII.	65	0	0	Crawford, J. B.
1182	Quin Male Nat. Sch.	V., XXIII.	6	0	0	Considine, J.
1183	Randalstown Nat. Sch. No. 2	XXIII.	16	0	0	Smyth, R.
1184	Rathfryland Town Hall	VIII., XXIII.	4	0	0	Williams, T. M.
1185	Rathmore Nat. Sch.	V.	4	0	0	O'Sullivan, D.
1186	Richhill Ballinahinch Nat. Sch.	V., IX., XXIII.	25	0	0	Doolis, J., 6*l.*; Baker, R., 19*l.*
1187	Roscrea Lect. Room Young Men's Chris. Assoc.	V., VIII., IX., X., XII., XIV., XV., XXIII.	29	0	0	Gahan, G., 13*l.*; Gahan, Mary A., 4*l.*; Gahan, M., 2*l.*; Gahan, W. P., 10*l.*
1188	Rosetta Nat. Sch.	IX., XXIII.	5	10	0	Small, H.
1189	Roslea, Cordoola Nat. Sch.	VIII., IX.	17	0	0	Murray, P.
1190	" Salloo Nat. Sch.	V., VI., IX., XIV.	18	0	0	Nicholl, W.
1191	St. Johnstone, Nat. Sch.	VIII., XXIII.	13	0	0	Cotter, E. G.
1192	Sandholes Nat. Sch.	IX., XXIII.	40	0	0	Campbell, W.
1193	Scarriff Nat. Sch.	IX., XXIII.	21	0	0	O'Gorman, T.
1194	Stewartstown, Ballymaguire Nat. Sch.	VIII., IX., XIV., XXIII.	17	0	0	McCaurd, L.
1195	" Donaghy Schoolroom	IX., XXIII.	15	10	0	Campbell, W.
1196	" No. 2 Nat. Sch.	VIII., IX., XIV., XV., XXII.	31	0	0	Campbell, W.
1197	Strabane Tullywhisker Nat. Sch.	V., VIII., XXIII.	5	0	0	Colhoun, C.
1198	Templepatrick Loan Ends Nat. Sch. and Ballyntoag Nat. Sch.	XXIII.	2	0	0	Haggan, E. H.
1199	Toome Bridge Taylorstown South Nat. Sch.	V., XX.	4	0	0	O'Neill, S.
1200	Trim Model Sch.	VIII.	28	0	0	Freehill, M.
1201	Tubbercurry Court House	V., XXIII.	3	0	0	Durcan, J. W.
1202	Turlough Nat. Sch.	V., XII., XXIII.	7	0	0	Egan, J.
1203	Waringstown Nat. Sch.	IX., XXIII.	20	0	0	Porter, G.
1204	Waterford, Model Sch.	V., X., XIV.	31	0	0	Dowling, J.
1205	Whitehouse Nat. Schoolroom.	IX., XII., XIV.	14	0	0	Cleland, J. M.
	Total for Ireland		5,304	10	0	
	Total for the United Kingdom		36,769	2	1	

* Including 23*l.* for 1873.

Appendix B.

List of Science Teachers.

14. List of Science Teachers to whom Payments have been made during the Year 1874, as stated in the preceding Table.

Name.	Number in preceding Table.
Abbott, James	381
Abbott, John M.	36
Adair, Simon	551
Adams, Henry	430, 478
Adams, Martha	648
Adams, Thomas	374
Adcock, John H.	474
Addiscott, Charles J.	48, 49
Ainsworth, John D.	80
Akroyd, Benjamin	793, 813
Alderton, William M.	118
Allberry, Edmund	603
Allen, Henry	785
Allen, Henry R.	892
Allen, Thomas	1,010
Allman, Samuel	1,003
Allott, James	343, 344, 345
Ames, James Z.	432
Amos, Edmund	399
Anderson, William (Alexandria).	883
Anderson, William (Dumbarton).	899
Anderson, William (Athlone).	982
Andrews, Thomas N.	658, 665
Angel, Henry	432, 469
Angell, John	551, 557
Archard, Thomas	838
Armstrong, George (Dundalk).	1,085
Armstrong, George (Markethill).	1,145
Arnold, William J.	194
Ascough, William	584
Ashley, James	493
Ashworth, John	587
Aston, Edw. Y.	219, 228
Atchley, George F.	125
Atkins, Edward	396
Atkins, Rev. G.	442
Atkins, John W.	837
Atkinson, W.	134
Austin, B. J.	684
Aveling, E. B.	438
Avery, John F.	400
Bacon, J. P.	593
Bacon, Joseph	39
Badcock, Rev. E. B.	692
Baguley, Alfred	682
Baguley, John	790
Baile, Robert	1101, 1174, 1186
Bailey, George H.	26
Bailey, James (Battersea)	422
Bailey, James (Laragh)	1,121
Bain, George	900
Baker, Henry	786
Baker, Thomas J.	59
Bale, Frederick	248
Ball, Henry	547
Bamkin, William H.	666
Banks, George	863, 899
Bannister, John S.	281
Barber, Elijah	380
Barber, William C.	317
Barbour, Samuel	1,006, 1,127
Barclay, John S.	905
Bardwell, Thomas	116
Barkby, Edwin	429
Barklie, Robert	1,023
Barlow, Edwin	334, 561
Barlow, William	336, 834
Barnes, John	743
Barnes, William H.	703
Barnett, A. K.	647
Barnett, George	783
Barratt, Richard	284, 800
Barratt, William J.	229
Barrow, J. H.	409
Bartlett, C. M.	232
Barton, James	503
Baseden, William H.	115
Baskett, George W.	185
Bateman, Godfrey	981
Bateman, James	366
Bates, George M. T	285
Bates, Joseph I.	192, 193
Batterbee, N. S.	287
Battye, J.	552
Beale, Alfred J.	24
Beale, Harold A.	24
Beard, John	112
Beattie, William	1,029
Beavis, John	572, 573
Bedford, Edw. J.	481
Bedford, James	620
Beeston, Josh.	516
Begley, George R.	1,176
Bell, Joseph	1,079
Bell, Thomas	133
Bending, Alfred E.	370
Bennett, William	376
Berrien, Farrel	1,049
Berry, Clement H.	397
Betley, Ralph	93, 833
Bettany, George	650
Bettel, William	577
Betton, A.	64, 70
Betts, E. W.	158, 159, 306, 773
Biffen, Henry J.	161
Biggs, Annie	120
Bingham, Henry	1,022
Binns, Alfred	541
Birkby, Thomas	24
Birkett, Joseph	182
Birkmyer, James B.	278
Birney, James	989
Birtwistle, Jonathan	45
Bishop, Thomas H.	240
Bisset, James	967
Black, Francis M.	931
Blackledge, Robert T.	694
Blacknell, E.	216, 217, 420
Bland, W.	242
Boait, Francis J.	667
Boal, John	1,021
Bockin, Charles D.	571
Bolam, James	937
Bolton, John E.	991
Bonar, John	972
Bond, George	447, 451, 470, 477, 486, 505, 814
Bond, John K.	666
Booth, J.	279
Botherns, Richard	303
Botheras, Richard B.	303

Science Teachers to whom Payments have been made—*continued.*

Name.	Number in preceding Table.
Boucher, Rev. J. S.	154
Bourke, William R.	458
Bowden, James T.	231, 232, 665, 795
Bowles, John	494
Boyd, Hugh	1,054
Boyd, John, jun.	1,087
Boyle, Patrick	1,035
Bradbury, Thomas	628, 826
Brade, Thomas H.	592
Bradshaw, Matthew	322, 681
Branston, Zaccheus M.	239
Breakwell, William	846
Brears, William	393
Bremner, Alexander	914
Brenan, James	1,069
Brereton, E. W.	166
Bresland, James	1,058
Brew, John	1,120
Brewer, R. F.	357, 556, 829
Brewer, Samuel B.	85, 857
Brierley, James	751, 754
Brightwell, Julia	524
Brockbank, Thomas W.	4
Bromilow, W.	166
Brook, Samuel	176
Brooks, George H.	244
Broom, J. J.	299
Broscomb, James H.	389
Brown, Charles G.	838
Brown, George	691
Brown, Robert (Edinburgh)	910
Brown, Robert (Belfast)	1,011
Brown, Robert (Glasgow)	923
Brown, T. W.	775
Brown, William	293
Browne, John	1,169
Browne, W. J.	1,171
Bruce, David	377
Bryant, James E.	685
Bryson, Rev. Alexander	885
Buckley, Timothy	1,088
Buckmaster, Charles A.	636
Bulman, John	222, 223
Burbridge, Rev. F. W.	75
Burchett, E. S.	442
Burgoin, George	152
Burgoyne, William T.	365
Burnet, Edward	594
Burrows, Richard	265
Burt, Henry	353
Burton, Charles	18
Burton, Emmanuel	254
Burton, Rev. John R.	46
Busbridge, Joseph	198, 810
Busbridge, Walter	470, 477, 482, 484, 506, 528, 656, 854, 855
Bush, James	149, 595
Bush, William	151
Butler, William	408
Butterworth, Theo.	624
Butterworth, Thomas	309
Byatt, Horace	483
Byrne, Maurice	1,038
Calcutt, Thomas	1,153
Calderwood, Hugh	1,063
Calvelley, Robert S.	663, 665
Calver, Arthur	496, 514
Cameron, William	895
Cameron, William J.	998
Campbell, Daniel	1,026
Campbell, David	1,007
Campbell, Hugh	713
Campbell, William	1,056, 1,057, 1,064, 1,192, 1,193, 1,196
Cannell, James	134
Canning, Thomas	58, 61, 63, 71
Card, Thomas G.	777
Carlyon, John T.	234
Carter, George	367
Carter, James	668
Carter, James A.	801
Carter, Thomas	189, 264
Cashell, John	1,076
Causer, William G.	73, 74, 258
Cavanagh, E. M.	217
Cawley, T. A.	365
Chadderton, Joseph	261, 302
Chadwick, Jesse	227
Chadwick, William	637
Chaloner, George	438
Chambers, Rev. John	551
Champley, G.	730
Chapple, Frederic	532
Charleton, Robert	990, 1,055
Cheeseman, H. G.	353
Chitty, Walter	750
Chritchley, Rev. J. M.	173
Clark, James	960
Clark, Robert G.	232, 795
Clark, William N.	88
Clarke, Alfred	113
Clarke, Charles	67, 70
Clarke, George J.	443, 458
Clarke, George W.	483
Clarke, James	1,146
Clarke, Robert	1,002
Clarkson, Frank	478
Cleland, John M.	1,205
Clements, Andrew	1,103, 1,128
Clements, W. T.	1,160
Cleworth, Thomas E.	827
Clews, John H.	434
Close, Sara C.	520
Clough, Matthew P.	379
Coates, Edward	686
Coates, Isaac	417
Coates, William	873
Cock, William L.	87
Coker, George	849
Colchester, Charles	495
Cole, Frederick	779
Colhoun, Charles	1,197
Collins, Lizzie	1,141
Collins, Syrina H.	686
Collins, Thomas (Redruth)	687
Collins, Thomas (Cookstown).	1,065
Columbine, Herbert	388
Connolly, Francis	1,135
Connolly, James	1,024
Considine, James	1,182
Constable, John	789
Cook, William	888
Cooke, Albert	66
Cooke, Stephen	903
Cooke, T. E.	353
Coomber, Thomas	124
Cooney, Alexander	1,140
Cooper, Zebina	331
Copley, James	617
Corum, Mary	518
Corbin, P. G.	755
Corder, F. H.	591

Appendix B.

LIST OF SCIENCE TEACHERS.

Science Teachers to whom Payments have been made—*continued.*

Name.	Number in preceding Table.
Corfield, George	201
Corin, William J.	405
Cormack, Alexander	899
Corney, Alfred	721
Corrigan, Ter.	562
Corry, Michael	994
Cotter, E. G.	1,191
Cotton, Edwin	693
Cowburn, William	644
Cowell, Charles	670
Cowham, Joseph H.	532
Cowley, James	241
Cowlishaw, George	221
Cox, A. W.	69
Cox, William	733
Craddock, Edwin	857, 859, 862, 863
Craig, James	1,034
Craig, Robert	1,007
Craig, William	1,000
Craister, Walter	173, 195
Cramond, William	894
Craven, Joseph	760
Craven, William	851
Crawford, J. B.	1,181
Crawford, Samuel	298, 334
Crawford, S. G.	1,011
Crawshaw, Joseph	334
Craze, John	787
Crees, Mary	174
Cridland, Thomas	661
Cronshaw, William H.	4, 6
Crook, Frederick J.	451
Crooks, William	1,157
Crooks, William J.	1,122
Cross, George	174
Cross, James	1,040, 1,042
Crossley, Abraham	21, 329, 332, 792, 793
Crossley, Charles J.	488
Crowe, J.	855
Crowley, Mary A.	1,089
Crowther, George H.	735
Crowther, William	219, 228
Cryer, Thomas	285, 337
Cullis, Louisa	520
Cundy, Rev. J. W.	90
Cunningham, Patrick	1,166, 1,167
Curnow, J.	797
Curran, Peter	1,091
Curtis, John C.	429
Dangar, Rev. James G.	279
Daniel, Rev. Evan	421
Daphne, W.	719
Darlington, H.	640
Dart, Rev. John	652
Davenport, Thomas	765
Davidson, John	898
Davidson, J. B.	889
Davies, Edward	411
Davies, George W.	765, 766
Davies, James	262, 709, 832
Davies, Jane M.	415
Davies, Richard S.	350
Davies, Richard W.	110
Davies, S. W.	472, 476
Davies, Thomas G.	149
Davis, Bessie	204
Davis, W. S.	140, 218, 221, 227, 255, 839
Davison, W.	195
Davy, William	438
Dawkins, William W.	23
Dawson, George	250
Dawson, Samuel	250
Dean, John	745
Deans, James	1,128 1,131
Denison, George T.	221, 224
Dennison, Benjamin	651
Devine, M. J.	1,112
Devlin, John	1,123
Devonshire, John H.	465
Devonshire, William	353
Dewhurst, Henry T.	742, 831
Dick, Alexander H.	921
Dickie, Hugh	899
Dickinson, W. J.	421
Dishart, W.	195
Dixon, Alexander C.	321
Dixon, E. M.	920
Dixon, George	1,071
Dixon, J. H.	37
Dixon, William	155
Dobson, Stephen	628
Dodd, William	130
Dodgson, William	141, 356
Dolman, James	170
Donnelly, Terence	1,090
Dony, Joseph H.	540
Douds, John	1,186
Dowling, James	1,204
Downar, George F.	865
Downing, Sampson	375
Doyle, Patrick	1,175
Dronfield, John	483, 854
Duckett, William	245
Duerr, George	141, 334, 696
Duff, John	1,086
Dumas, James	20
Duncan, Isabella R.	881
Duncum, Joseph E.	752
Dunlop, Samuel	1,048
Dunn, G. S.	54, 56
Dunstan, Frederick R.	234
Durcan, James W.	1,201
Durney, M. G.	979
Dwyer, Robert	1,068
Dyer, Joseph	257
Dyke, Edwin G.	706
Easterbrook, James	442
Eddison, J. E.	391
Eddy, Henry	643
Edgecombe, G. H.	232
Edwards, A. E.	199
Edwards, Michael	1,005
Edwards, Stephen	551
Egan, John	1,202
Eld, Rev. F. J.	858
Ellercamp, H. G.	216, 465, 509
Elliott, David	1,031
Elliott, John	1,074
Elliott, Torrens	1,013
Elliott, W. D.	348
Elliott, William J.	983, 985, 1,033
Ellis, Alfred	856
Ellis, R. J.	232
Elsom, Albert	350
Eltoft, Thomas	478, 499
Embrey, George	169, 300
Enright, J.	452
Ensor, Edward	163, 166
Erskine, Alexander	1,015
Esson, Alexander	879
Evans, George A.	126
Evans, John	1
Evers, H. G.	665

Science Teachers to whom Payments have been made—*continued.*

Name.	Number in preceding Table.
Ewart, E. B.	409
Exley, John	586
Fairchild, John	201
Fairman, J. B.	819
Fairmaner, W.	470
Farrell, John	992
Faulkner, Joseph	491, 500
Faunthorpe, Rev. John P.	421
Fawcett, Joseph L.	579
Fedarb, Edwin H.	529
Fell, John C.	438
Ferguson, Lilias	203
Ferguson, Samuel H.	1,173
Ferguson, William	203
Fewings, James	121
Field, William	840
Filer, Charles	486
Finch, Herbert	764
Firth, Daniel	673
Fisher, Alexander	118
Fisher, David	111
Fisher, Henry	438
Fisher, Patrick	1,100
Fitzgerald, David	1,115
Fitzgerald, William B.	731
Fitzpatrick, Stephen	1,075
Fitzpatrick, Thomas (Laurencetown).	1,124
Fitzpatrick, Thomas (Newbliss).	1,167
Fleming, Archibald	190
Fleming, Arthur G.	822
Fleming, Margaret L.	594
Foister, John S.	599, 817
Foley, M. R.	971
Forbes, R. T.	13
Foreman, Charles	716
Foss, George L.	38
Foster, Thomas J.	845
Foulds, William	177
Fowler, Archibald	1,129
Fowlie, Alexander	927
Fox, John	453
Francis, Edward	175, 178, 761
Francomb, Richard W.	82
Fraser, John P.	73
Fray, Joseph	69
Freehill, Michael	1,200
Freeman, George A.	131
Froysell, Joseph	409
Gahan, Garner	1,187
Gahan, Mary A.	1,187
Gahan, Michael	1,187
Gahan, William P.	1,187
Gale, Philip G.	596
Gallagher, Daniel	1,099
Gamwell, William	350
Gane, William	97
Garaway, Francis	642
Gardiner, Alphonzo	404
Gardiner, Henry	419
Gardner, John	671
Gardner, Thomas	460
Garner, Samuel	115
Garrett, William	1,131
Gaskell, William	616
Gasson, George F.	650, 712
Gaud, John H.	315
Gavey, Ed. G.	749
Gayne, Arthur J.	304
Geddis, David	1,174
Gee, William	557
Genner, Benjamin	820
Geoffroi, Henry M.	649
George, Thomas	569
Gibson, Alexander	1,068
Gibson, George H.	11
Gibson, James	1,098
Gibson, Thomas	758
Gilbert, Herbert	374
Gilchrist, George O.	287
Gill, John	166
Gilmore, Robert M.	1,118
Given, William J.	1,095
Gladman, Frederick J.	429
Gleeson, Peter V.	173
Glover, Alfred W.	36, 639
Göepel, J. S.	33, 294
Goffin, Robert E. H.	313
Gold, T.	1,126
Goodman, William	804
Gordon, George	408, 413
Gornall, Henry	237, 238
Gosling, James W.	236
Gosling, Joseph W.	765, 766
Goyer, A.	849
Graham, Peter	1,164
Graham, Rev. T.	452
Graham, Thomas	556
Grainger, G. W.	775
Grant, Alexander	515
Grant, John H.	132, 133
Gravener, William T.	611
Gray Andrew	882
Gray, Philip L.	753
Greaves, Joseph E. E.	406, 696, 697, 744, 831
Green, George (Wolverton)	849
Green, George (Mirfield)	580, 680
Green, James B.	721
Greene, Patrick	1,168
Greenhalgh, John	671
Greenwood, Holmes	3
Greenwood, Richard	510
Greer, John	1,156, 1,158
Greer, William H.	1,170
Gregg, Edward	1,016
Gregson, Jesse	90
Greig, Alexander	944
Grierson, James	886
Griffin, James	217
Grigsby, William S.	853
Grimshaw, John	5
Grindle, Thomas	558
Grindrod, Joseph H.	793
Groom, Benjamin	761
Groves, Rev. C. W.	449
Grubb, David S.	902
Guthrie, James	218, 221, 225 227, 578
Gunn, Archibald	847
Gwinnell, Wintour F.	438, 527
Hadley, Thomas	54
Haggan, Edward H.	1,198
Hall, John	455
Hamer, Thomas	803
Hamilton, John	1,148
Hamlet, William M.	372
Hammonds, Edwin	421
Harbison, M.	1,171
Harbour, Henry M.	655
Hardman, John	554
Hardy, James (Brighton)	115
Hardy, James (Regent's Street).	436, 499
Hargreaves, John	273

Appendix B.

LIST OF SCIENCE TEACHERS.

Science Teachers to whom Payments have been made—*continued.*

Name.	Number in preceding Table.
Hargreaves, Thomas	7
Hargreaves, William	322, 631
Harland, Arthur	472
Harper, William	892
Harris, George S.	481
Harris, Henry	55
Harris, William J. P.	769
Harrison, Alfred	535
Harrison, Joseph	145, 266, 361, 362, 674
Harrison, W. G.	778
Harrison, William H.	740
Harrison, W. J.	398
Hart, Frederick	217
Harte, John	477, 492, 531
Hartley, Joseph	628
Hartley, Jos. J. E.	656
Hartnell, Charles L.	543, 794, 801
Harvey, Isaac	1,061, 1,116
Hatfield, Henry	765, 766
Hatt, Frederick	147
Havell, Charles R.	684
Haworth, George	28, 188, 297
Hay, William	1,122
Hayes, Charles J.	426
Hays, George	437, 471
Headen, W. P.	1,113
Heagan, Robert	1,137
Heald, John T.	630
Heap, Charles J.	192
Heap, Hargreaves	442
Henchy, J. R.	1,120
Hepworth, Benjamin	180
Hepworth, John	158
Hetherington, John	91
Hewison, G. H.	874
Hewitt, William	477, 488
Hewson, John	206
Hick, Thomas	105, 386
Higginson, John	1,134
Hill, Henry G.	280
Hill, Rev. J. H.	551
Hines, Edwin	446
Hinton, Richard W.	41, 705, 818
Hiorns, Arthur	54 70
Hirst, W. H.	758
Hitchings, John	236, 664, 795
Hobson, John B.	576
Hocking, E. C.	184
Hodges, Alexander	899
Hodges, Louis	395
Hoffert, Henry	828
Holding, Alfred	426, 448, 451, 462, 486
Holding, Thomas	462
Holdsworth, David A.	591
Holland, Thomas	263, 825
Holmes, Thomas	741
Holroyd, John	342
Holt, George	835
Holt, William	742
Honey, Thomas	323
Honeybourne, J. W. C.	442
Hood, William	634
Hooper, William	310
Hopkins, Henry J.	98
Hopton, George	126
Horn, Joseph S.	136
Horsman, Thomas	386
Hosford, F. F.	780
Houghton, Charles J.	858, 861, 862
Houldsworth, Benjamin	757
House, Joseph	440
Howard, John	469
Howard, Nathaniel	498
Howells, John W.	244
Howson, Robert G.	440
Hudson, R. S.	687
Hughes, Edward	545
Huitt, Thomas H.	511
Hull, Samuel	1,132
Humphries, W. G.	726
Hurskine, Edward	319
Hurst, Washington	15, 16, 357
Inch, Henry A.	450
Innes, John B.	959
Ironside, George	951
Isherwood, Thomas	85, 94, 181
Ison, Edwin	390
Jack, D.	272
Jackson, Thomas S.	1,142
Jackson, William	205, 601
Jacobs, William	570
Jagger, William	710
Jago, Charles S.	659
Jago, William	326
James, Charles	316
James, Matthew H.	346
Jamieson, Thomas	877, 887, 926, 932, 943, 970
Jarmain, George	10, 318, 343
Jeacock, John S.	249
Jefferis, Edwin	9
Jefferson, Samuel	734
Jeffery, Walter	300
Jeffrey, George	936
Jelly, James	576
Jenkins, John H.	783
Jennings, James	815
Jennings, James J.	454, 488
Jerman, James	276
Jerman, Richard	276
Jesseman, E.	444
Johnson, Benjamin	286
Johnson, Edward	508
Johnson, James B.	103, 109
Johnson, John	363
Johnson, Richard	213
Johnson, William	172
Johnston, William	896
Jones, Edward	134, 135
Jones, Francis	551
Jones, John	538
Jones, John E.	416
Jones, John O.	632
Jones, Thomas (Bury St. Edmund's).	143
Jones, Thomas (Salford)	555
Jones, Thomas L.	154
Jowett, George T.	635
Joyce, H.	782
Joyce, P. W.	1,080
Keast, Archibald	146
Keen, Annie	354
Keenan, James	1,052
Kelland, S. J. B.	418
Kemp, John	301
Kendall, Thomas	675
Kennedy, John	901
Kennedy, Joseph	877
Kennedy, William	1,023
Kenyon, Joseph	22, 105, 107
Kernick, Richard	124, 783
Kernon, Thomas	668
Kerr, Andrew	908
Kerr, James	1,104, 1,108

Science Teachers to whom Payments have been made—continued.

Name.	Number in preceding Table.
[illegible], Rev. John	[illegible]
[illegible], Thomas	[illegible]
[illegible], E.	[illegible]
[illegible], Thomas	[illegible]
[illegible], Clement	[illegible]
[illegible], James R.	[illegible]
[illegible]	[illegible]
[illegible], David G.	[illegible]
[illegible], John L.	[illegible]
[illegible], Joseph	[illegible]
[illegible], Edward	[illegible]
[illegible], Benedict	[illegible]
[illegible], Alfred	[illegible]
[illegible], Henry	[illegible]
[illegible], James	[illegible]
[illegible], E.	[illegible]
[illegible], M.	[illegible]
[illegible], William J.	[illegible]
[illegible], Alexander	[illegible]
[illegible], Robert	[illegible]
[illegible], William J.	[illegible]
L[illegible], Frederick	[illegible]
L[illegible], Francis	[illegible]
[illegible]	[illegible]
L[illegible], John B.	[illegible]
L[illegible], John	[illegible]
L[illegible], Thomas H.	[illegible]
L[illegible] E.	[illegible]
L[illegible]ford, G. D.	[illegible]
L[illegible], William S.	[illegible]
L[illegible], William	442
L[illegible], L. M.	[illegible]
L[illegible]ley, Lawrence	[illegible]
L[illegible], Thomas	[illegible]
L[illegible], Tom E.	[illegible]
Lee, George	[illegible]
Lee, Henry	[illegible]
Lee, Thomas	[illegible]
Leech, Edwin	[illegible]
Lees, Charles	[illegible]
Lees, William	[illegible]
L[illegible]per, Adolph	124
L[illegible]on, Charles P.	231, 986
Lennon, Francis	1,041
Lennon, Terence	1,043
Lennon, William	977
Lenton, Alfred	633
Letcher, Frances M.	414
Letcher, Thomas H.	708
Lethbridge, Edwin B.	116
Lewis, Edward W.	401
Lewis, Rev. Henry	201
Lewis, John H.	25
Lewis, John T.	469
Leworthy, George	77
Liddell, Edward	459
Lilley, Joseph	975
Lillis, J. T.	1,130
Lindsay, Thomas M.	1,014
Linehan, P.	1,154
Lister, James	330
Litting, George	762
Livesey, Thomas	452
Lloyd, Charles W.	290
Locke, Robert	382
Lofthouse, John	696
Logan, James	1,072
Lomax, Elizabeth	414
London, Thomas	378, 394
Long, John	75
Longstaffe, James	802
Low, David	891, 935
[illegible]	[illegible]
[illegible]	[illegible]
[illegible]	[illegible]
[illegible]	[illegible]
[illegible]	[illegible]
[illegible]	[illegible]
M[illegible]	[illegible]
M[illegible]	[illegible]
M[illegible]	[illegible]
M[illegible]	[illegible]
M[illegible]	[illegible]
M[illegible]	[illegible]
M[illegible]	[illegible]
M[illegible]	[illegible]
M[illegible]	[illegible]
M[illegible]	[illegible]
M[illegible]	[illegible]
M[illegible]	[illegible]
M[illegible]	[illegible]
M[illegible]	[illegible]
M[illegible]	[illegible]
M[illegible]	[illegible]
M[illegible]	[illegible]
M[illegible]	[illegible]
M[illegible], Thomas	[illegible]
M[illegible]	[illegible]
M[illegible]	[illegible]
M[illegible]	[illegible]
M[illegible]	[illegible]
M[illegible]	[illegible]
M[illegible], James W.	[illegible]
M[illegible]	[illegible]
M[illegible]	[illegible]
M[illegible]	[illegible]
M[illegible]	[illegible]
M[illegible], Thomas C.	[illegible]
M[illegible]	[illegible]
M[illegible]	[illegible]
M[illegible]	[illegible]
M[illegible], William J.	[illegible]
M[illegible], Hugh	[illegible]
M[illegible], Robert	[illegible]
M'Kay, John	[illegible]
M'Kee, Thomas J.	[illegible]
M[illegible], George	[illegible]
M[illegible], Peter	[illegible]
M[illegible], Isaac	[illegible]
M'Lean, Robert	[illegible]
M[illegible], James	[illegible]
M'Leod, Donald	954
M'Michael, David	15, [illegible], 758
M'Mullen, James	[illegible]
M'Murray, Samuel	1,148
M'Nally, William	[illegible]
Macturk, John	[illegible]
M'Whirter, Hugh	1,122
M'William, Robert (Highgate).	456, 457
M'William, Robert (Monymusk).	942
Maddick, F.	384
Maddock, George	318
Magennis, Peter	1,186
Maguire, Dominick	1,047
Mahir, Thomas	339
Major, Henry	504, 588, 617, 689
Mallon, James W.	668
Mallon, Patrick	1,026
Manchester, Thomas	339
Mann, G. C.	289
Mann, Richard	129
Mansford, Charles	582
Marsh, Charles H. C.	243
Marsh, William H.	609

Appendix B.

LIST OF SCIENCE TEACHERS.

Science Teachers to whom Payments have been made—*continued.*

Name.	Number in preceding Table.
Marshall, Joseph	695
Martin, Ellen M.	873
Martin, Harry	875
Martin, Hugh	1,096
Martin, William	934
Martin, William H.	441
Massy, Charles	751
Mathison, Thomas	115
Matson, John	324
Matthews, Charles	1,119
Matthews, Henry	164, 168
Maunder, Samuel G.	31, 32, 47
Maver, David	877
Mawbey, Henry	128
Maxwell John	1,020
Meaden, Henry P.	258
Meakin, C.	844, 846
Megahy, Basil P.	1,152
Meldola, Raphael	442
Melville, James A.	907
Menzies, John	807
Merrick, Thomas	201
Merrifield, John	662, 666
Metcalfe, George (Horsforth).	341
Metcalfe, George (Crosshills).	197
Meyer, Conrad	467, 470
Michie, John G.	963
Miles, George R.	167
Millar, Alexander	966
Millard, Joseph	668
Miller, Frederick	546
Miller, Robert	928
Mills, James	387
Millward, Aaron	676
Milne, James	904
Milne, Rev. John	933
Mitchell, Charles	117
Moaksom, Thomas J.	295
Molison, A. R.	781
Monckman, James	102, 104, 359, 360, 381
Monks, Peter	12, 548, 638 714
Mooney, Edward	452
Moore, E. W.	428
Moore, Henry J.	160
Morris, Charles (Enniskillen)	1,092
Morris, Charles (Plymouth)	662
Morris, Daniel	864
Morris, Rev. Rupert H.	152
Morris, Thomas	420
Morrison, Samuel	1,018
Mortimer, Hugh H.	85
Morton, James F. (Kilmarnock).	930
Morton, James F. (Tarbolton).	962
Moss, Henry	425, 449, 508
Moss, Reuben	811
Moylan, J.	1,094
Mulherrin, James	974
Mulligan, James A.	812, 823
Munn, James	333, 700
Munro, James McI.	878
Munro, John	124
Munro, John J.	494
Murie, James	910
Murphy, J.	1,171
Murray, Charles T.	178
Murray, George	920
Murray, Isabella	658
Murray, Patrick	1,189
Napper, Edwin W.	550
Neal, James	230
Neill, James	930
Nelson, Rev. Hector	403
Nelson, Robert	353
Nettleton, W.	35
Newbold, James A.	563
Newell, Elijah	605, 736
Newsome, William	187
Newton, Thomas	153
Newton, William	251
Nicholl, William	1,190
Nicholls, William A.	657
Nickal, John	764
Niven, James C.	350
Norsworthy, J. W. H.	373
North, Thomas J.	852
Northey, John	478, 479
Noyes, Henry J.	740
Numeley, J. A.	391
Oakes, Annie A.	422
Oats, Francis	643, 711
O'Callaghan, John	1,110
O'Connell, Patrick A.	1,151
O'Connor, Thaddeus M.	1,076, 1,150
O'Donnell, Hugh	1,125
O'Donoghue, Daniel	727
Ogilvie, Rev. W.	893
O'Gorman, Thomas	1,193
Oldman, George	133
Oliver, Jos. W.	54, 60
O'Neill, Peter	1,045
O'Neill, Samuel	1,199
Oppy, T. J.	152
Orchard, Henry J.	531
Ormond, J. M.	923
O'Roddy, James	995, 1,023
O'Rorke, Peter	1,037
Orr, Jacob	1,087
Osborne, N. H.	581
O'Sullivan, Daniel	1,185
Overend, James	909
Owen, E.	43
Owen, John A.	409
Owens, Edward	1,051
Pain, Henry	859
Paisley, James	1,017
Palmer, James C.	472
Palmer, Jesse	358
Palmer, John	331
Park, Abraham	12
Parker, Harry B.	305
Parker, John	384
Parker, Jos. E.	535
Parks, Matthew	1,163
Parnell, George	265, 357, 556
Parnell, William	548
Parry, Parton	464, 507, 511, 513
Partington, T.	306
Pascoe, John	355, 653
Patchett, Isaac	78
Paton, Robert S. G.	958
Patterson, William	1,139
Paul, James B.	922
Payne, Joseph	449, 470, 517
Peddle, William J.	311
Pender, William	208
Percy, Cornelius McL.	833
Perkins, F. P.	276
Phayer, R. P.	728
Philip, James	625

Science Teachers to whom Payments have been made—*continued.*

Name.	Number in preceding Table.
Phillips, George	480, 487
Phillips, Thomas W.	216, 480, 855
Phillips, Edwin R.	795
Phillips, Jos. A.	806
Phillips, Rev. R.	717
Phillips, Thomas C.	127
Phillips, W.	702
Pickett, Albert T.	119
Pitman, Joseph P.	625
Pike, Robert W.	424
Pilling, Jonas	953
Pitt, William F.	689
Platt, Thomas W.	421
Platt, Walter G.	610
Plenie, James M'C.	968
Pole, Thomas R.	377
Potts, Henry W.	351
Pratt, Edmund C.	121
Pewright, C. B.	372
Prenner, J. J.	258
Price, Joseph	207
Priley, John	737
Pope, Catherine	772
Pope, William J.	402, 854
Porritt, William	808
Porter, George	1,141, 1,203
Porter, Thomas	553
Porter, William J.	1,177, 1,178
Potter, Poord	720
Potter, Thomas	100
Potts, Rev. J.	858
Powell, James	867
Powell, James T.	460
Powley, William	258, 259
Pratt, Robert	751
Preston, Richard	677
Preston, Thomas	52
Price, Henry S.	277
Price, John	25
Priest, John A.	724
Priestnall, Jonas	371
Primrose, James	907
Pritchard, George	824
Pritchard, Thomas	866
Pritchard, Zach.	551
Procter, William	870
Pryde, James	910
Pryer, William S.	433
Pumphrey, William	872
Pybus, James	609
Quin, James	978
Quinn, Edward	1,059
Radford, John W.	619
Radford, William	619
Rainbach, David W.	73
Ramage, Alexander	876
Randell, Thomas	786
Rankine, Thomas	739
Ranson, David	993
Read, J.	349
Read, John	1,166
Reading, John	818
Reddrop, Joseph	195
Reed, John H.	126
Renton, David	941
Revell, Elizabeth A.	422
Reynolds, Edward	1,089
Reynolds, John	356
Richards, David	781
Richards, Robert	688
Richards, Thomas E.	542
Richardson, Joseph, jun.	555
Richardson, Francis C.	468
Richardson, Henry	551
Richardson, Joseph	636, 714
Richardson, Margaret	553
Riddel, George	938
Riden, Albert	585
Rider, Alonzo J.	231, 232, 235, 666
Ridge, Alfred	421
Ridge, William L.	725
Ridsdale, Ed. S.	275
Riley, John	251, 557
Riley, William	81
Ritchie, George	582
Robbie, John	880, 964
Roberts, James	420
Roberts, Thomas	54
Roberts, William T.	526
Robins, George	575
Robinson, Alfred	565
Robinson, Alfred F.	439, 504
Robinson, Enoch	14
Robinson, John (Westminster Bridge Road).	533
Robinson, John (Cork)	1,067
Robinson, John W.	764
Robinson, Samuel	1,025
Robinson, William	369
Robson, William H.	298
Roe, Robert G.	633, 653
Rogers, Tudor	654
Rose, Wingfield	110
Roskilly, J., jun.	284
Ross, David	916
Ross, John A. G.	288, 589, 756
Rostron, Isaiah	211
Rowden, William T.	270
Rowland, George J.	568
Rowston, Robert	173
Rüntz, Wm. (Kingsland)	474
Rüntz, Wm. (Stoke Newington).	521
Rushforth, J. T.	701
Russell, Alexander	918
Russell, Edward T.	734
Ryan, J. F.	868
Ryan, Lawrence J.	1,114
Ryan, Patrick	1,080
Sach, Albert J.	642
Salter, Charles	283
Sanders, T. W.	156
Sanderson, Newlove	732
Santon, William	247
Satterley, C. H.	30
Saturley, Margaret	112
Saunders, James	540
Saunders, J.	431, 770, 771
Savage, Hugh	973
Sayle, James	84
Scaping, Zebedee	349
Schofield, Enoch	209
Schofield, John	296, 390
Scotson, James	558
Scott, John	1,140
Seabrook, William	652
Sears, H. H.	746
Semmons, W.	407
Senior, W. C.	871
Sergeant, G. H.	245
Severs, George	51, 105
Sexton, Alexander H.	1,081, 1,083
Shackleton, H.	855, 856
Shardlow, John T.	690
Sharkey, John	980

Appendix B.

LIST OF SCIENCE TEACHERS.

Science Teachers to whom Payments have been made—*continued.*

Name.	Number in preceding Table.
Sharman, Eliza	422
Sharrocks, John	133
Shaw, Eli	16
Shaw, Henry E.	186
Shaw, Roger	843
Shaw, William S.	114
Shearer, Donald	924
Shekelton, William A.	1,062
Shelmerdine, Jesse	678
Shelton, James	158
Shepherd, John W.	353
Sheppard, William	276
Shirley, Arthur	766
Shirley, John F.	53
Shore, Thomas W.	751
Shorthouse, E.	57
Simm, Samuel	1,111
Simpson, Alexander	877
Simpson, Alfred	350
Simpson, Bentham	425, 449
Simpson, John (Belfast)	1,012
Simpson, John (Freemantle)	292
Simpson, Samuel	997
Singleton, Henry	99
Skillen, Hugh	1,084
Skinner, William E.	451, 521
Slade, Jeremiah	438
Slater, William	1,093
Slatter, G. W.	51, 100, 106, 108, 314, 718, 869
Sleight, Henry	347
Small, Hugh	1,188
Smith, Alfred Fish	429
Smith, Alfred Freeman	54
Smith, Charles	449
Smith, Edwin	614
Smith, Eli	83
Smith, Esau J.	604
Smith, George	842
Smith, George T.	269
Smith, Jessie	390
Smith, John (Hebburn)	328, 723
Smith, John (Nottingham)	617
Smith, John B.	200, 215, 836
Smith, John R.	420
Smith, Rev. Joseph H.	428
Smith, Lionel C.	308
Smith, Paul L.	169, 768, 774
Smith, Rev. S. B.	259
Smith, Thomas H.	523
Smith, William	453
Smith, William J.	864
Smyth, Robert	1,183
Smythe, Andrew	939
Snell, John	799
Snowden, Henry	354
Snowden, William J.	1,133
Snoxell, Emanuel	489
Somers, John	1,172
Southworth, James	210
Spafford, William A.	353
Sparkes, Arthur L.	137, 320, 767
Speers, Adam	1,109
Speers, James	1,001
Spence, David	1,161
Spencer, James	365
Spencer, Peter	622
Spenser, Frank H.	618
Spratling, William J.	445, 449, 461
Spriggs, Christopher	93, 141, 556, 677
Stacey, Josiah	340
Standage, W. R.	770
Stanfield, Harvey	157
Stanier, William H.	783
Stanton, George	272
Stanton, G. H.	600
Steele, Frances A.	520
Steinson, George	1,135
Stenhouse, Thomas	329, 406, 813
Stephenson, William	350
Stevenson, Andrew	386
Stevenson, James	929
Stevenson, John	920
Stevenson, J. M'N.	1,036
Stevenson, Rea J.	950
Stevenson, Thomas	1,133
Stewart, Andrew	961
Stewart, Robert	21
Stewart, Thomas	1,030
Stewart, William (Buckie)	890
Stewart, William (Paisley)	947
Stockham, Thomas	835
Stockton, William	868
Stoker, Jane	520
Stokoe, Robert	606
Stott, Henry	14, 90, 549
Stott, Robert	696
Strain, William	1,077
Strange, George	338
Stringer, Edward	17
Stuart, Thomas	1,155
Sturgess, William	274, 788
Suddaby, William R.	412
Sugden, William	582
Sullivan, M.	366
Sutcliffe, George	669, 672
Sutcliffe, John	50
Sutherland, George	218
Sutor, John A.	913
Sutton, John	732
Swindells, George	766
Swinnerton, James	214
Swinstead, Charles H.	475
Sykes, Edmund	267
Sykes, John A.	404, 536
Syme, W. H.	819
Symons, Charles	441
Tait, Joseph	1,078
Tanner, Francis A.	444
Tarn, Henry C.	231
Tate, Alexander N.	410
Tate, Ralph	196, 567
Tatlock, Robert	923
Taylor, Edmund	813
Taylor, Enoch	593
Taylor, George	729
Taylor, Henry	597
Taylor, James	95
Taylor, John	441
Taylor, Joseph	343, 344
Taylor, Richard	27
Taylor, Robert L.	12
Taylor, Samuel	96
Taylor, William	623, 626
Temperley, John	72
Theaker, George	137
Thom, Andrew H.	923
Thomas, Henry J.	805
Thomas, John	25
Thomas, Rev. Robert	144
Thompson, Beeby	602
Thompson, James (Burnley)	134, 135, 637
Thompson, James (Over Darwen).	212, 213
Thompson, James (Penrith)	646

[illegible]	[illegible]	[illegible]	[illegible]
W[illegible], Thomas	1,644	W[illegible]	[illegible]
W[illegible], Arthur	[illegible]	W[illegible] Joseph	[illegible]
W[illegible], Walter A.	[illegible]	W[illegible] John	[illegible]
W[illegible]y, William C.	[illegible]	W[illegible] F. J.	[illegible]
W[illegible]y, William J.	521	W[illegible], Peter	[illegible]
W[illegible], Alfred	[illegible]	W[illegible], Charles	[illegible]
W[illegible] Frederick J.	[illegible]	W[illegible], Frederick W.	[illegible]

Appendix B.

LIST OF SCIENCE TEACHERS.

Science Teachers to whom Payments have been made—*continued.*

Name.	Number in preceding Table.	Name.	Number in preceding Table.
Woodhead, Edmund -	560	Wright, Henry E. - -	312
Woods, Arthur A. - -	1,008	Wright, James D. - -	613
Woods, James W. - -	636	Yates, John - - -	798
Woodward, C. J. - -	54	Yates, Richard - -	512
Woolfenden, Thomas -	698	Yelf, S. J. - - -	717
Woolner, Henry - -	183	Yewdall, John H. - -	720
Woolnough, Henry A. -	610	Young, Frank W. - -	948
Wright, Arthur J. - -	139	Youngman, Harriet S. -	473, 485
Wright, C. J. - - -	391	Youngson, Alexander -	956

LIST OF SCIENCE SCHOOLS CLOSED.

15. LIST OF SCIENCE SCHOOLS CLOSED FROM MAY 1873 TO MAY 1874.

Place.	School.
ENGLAND AND WALES.	
Altarnum - - -	National School.
Aspley Guise - -	British School.
Bacup - - -	Wesleyan School, Mount Pleasant.
Barnet, New - -	Baptist School.
Bexley Heath - -	Girls' National School.
Bilston - - -	St. Luke's School.
" - - -	St. Leonard's National School.
Bingley - - -	Holy Trinity Schools.
Birmingham - -	Bond Street School.
" - -	Undenominational School, Brookfields.
" - -	St. Matthias's School, Wheeler Street.
" - -	Mr. Birt's Schoolroom, Heath Street.
" - -	Highgate Academy.
" - -	St. Thomas's School.
Bradford - - -	British School, Tetley Street.
Blackburn - -	Livesey School.
Bramley - - -	Wesleyan School.
Brighton - - -	Hove National School.
Bristol - - -	St. Matthew's School.
" - - -	Emanuel Schools.
Bromyard - -	British School.
Clow Bridge - -	National School.
Collingbourne Kingston -	Church of England School.
Dartmouth - -	National School.
Devonport - -	National School, Stonehouse.
Dorchester - -	British School.
Dudley - - -	Parish Church School, Upper King Street.
Eagley - - -	Institute.
Egremont - -	British School.
Epping - - -	Boys' National School.

List of Science Schools closed—continued.

Place.	School.
Faversham	Wesleyan School.
Fence	National School.
Framlingham	Albert College.
Gloucester	St. Nicholas's Boys' School.
Gorsley	Schoolroom.
Grimsby	Primitive Methodist School.
"	National School, King Street.
Halifax	Mechanics' Institute, Crossley Street.
Handsworth	St. James's Schools.
Harborne	National School.
Helston	Grammar School, Wendron Street.
Horsforth	Wesleyan Day School.
Huddersfield	St. Paul's National School.
Hull	Congregational School, Fish Street.
Huncoat	Wesleyan School.
Huntingdon	National School.
Hurstpierpoint	Boys' National School.
Idle	Holy Trinity Church School.
Ironbridge	Severn Side Undenominational School.
Kidderminster	New Meeting School, Church Street.
Kingsbridge	British School.
Kinver	Grammar School.
Lancaster	Boys' National School, St. Leonard's Gate.
Leeds	Mrs. Beeson's School, Crown Point Road.
"	St. Ann's Boys' School.
Lees	Leesfield Church School.
Leicester	Great Meeting School.
Leighton Buzzard	British School.
"	Iron Room.
Littleborough	United Methodist Free Church.
London:—	
Baldwin Gardens	National School.
Barnsbury	St. Silas National School.
Battersea	Grove British School.
Bermondsey	St. Paul's School.
Bow	Armley House, Bromley-by-Bow.
Bromley	St. Gabriel's National School.
Camberwell	British Schools.
Dulwich, East	National School.
Golden Lane	St. Mary's School.
Gray's Inn Road	St. Bartholomew's School.
Hackney	Free Parochial School.
Holborn	Parochial School, Hatton Garden.
Holloway	Working Men's Club and Institute.
Islington	St. Thomas's School, Everilda Street.
Lambeth	Institute, Miller's Lane.
Limehouse	St. John's Schools, Vincent Street.
May Fair	Curzon Street Schools.
Notting Hill	Horbury British School.
Old Kent Road	St. Mary's School.

Appendix B.

LIST OF SCIENCE SCHOOLS CLOSED.

List of Science Schools closed—*continued.*

Place.	School.
Paddington Green -	Greville House School.
Poplar - - -	All Saints' School.
" - -	Boys' National School.
Portman Square -	Chapel School.
Westminster - -	St. Mary's School, Hide Place.
Lowestoft - - -	St. John's School.
Maidenhead - -	Commercial School, York Road.
Maidstone - -	Public Museum.
Malvern - - -	Lyttleton National School.
Manchester - -	Lancasterian School, Marshall Street.
Marden - - -	Academy Schoolroom.
Market Harborough -	National School.
Matlock - - -	National School.
Merthyr Tydfil - -	Tydfil School, Somerset Place.
Millbrook - -	National School.
Newcastle-under-Lyme -	British School, Friar's Wood.
Newton Abbot - -	Town Hall.
Norwich - - -	St. Stephen's School, Crook's Place.
Nottingham - -	St. Mark's Boys' School.
Oldham - - -	Greenacre Congregational School.
Oxford - - -	Cowley St. John's School.
" - - -	St. Clement's School.
Padiham - - -	National School, Mill Street.
Parkgate - - -	United Methodist Free Church School.
Platt Bridge - -	Wesleyan School.
Plymouth - - -	Stonehouse Wesleyan School.
Pontypridd - -	Llanwonno Board School.
Pool - - -	Girls' School.
Portsmouth and Gosport -	Landport, St. Luke's School.
" " -	" All Saints' School.
" " -	" Roman Catholic School.
Princes Risborough -	National School.
Ramsbottom - -	Primitive Methodist School.
Rotherham - -	Massborough, St. John's School.
Rugeley - - -	Cannock Public Room.
" - - -	Hednesford National School.
" - - -	Great Wyrley Working Men's Institute.
Shaw - - -	National School.
Shawforth - -	People's Institute.
Sheffield - - -	Lancasterian School, Bowling Green Road.
Somerleyton - -	British School.
Southampton - -	Deanery School.
" - -	Holy Trinity School.
Stainland - - -	Holywell Geeen Mechanics' Institute.
Stamford - - -	Institute.
Stockport - -	Hatherlow British School.
Stonehouse - -	British School, King Stanley.
" - -	St. George's National School.
Stoney Stratford - -	St. Mary's School.
Stourbridge - -	Lecture Room, Hanbury Hill.
Sydenham - -	St. Bartholomew's Boys' School.
Thornton - - -	Mechanics' Institute.

List of Science Schools closed—*continued.*

Place.	School.
Tipton	St. Paul's School.
Torpoint	National School.
Ulverstone	Proprietary School.
Walsall	Ashby House.
Weymouth	Middle School.
Whittington	National School.
Wibsey	Wesleyan Day School, School Lane.
Wigston, Great	National School, Long Street.
Woking	St. John's School.
Woodley	Bredbury, St. Mark's School.
Woolwich	St. Thomas's Schools.
Wotton-under-Edge	British School.
Worcester	Wesleyan Day School, Friar Street.

SCOTLAND.

Auchinblae	Free Church and Parish Schools.
"	Waterlair School.
Ballater	Parochial School.
Broughty Ferry	Kidd's Hall.
Burghead	Free Church School.
Colter	Parochial School.
Cupar	Craigrothie School.
"	Duncan Institute.
Darvel	Brown's Institute.
Dollar	Academy.
Echt	Parish School.
Edinburgh	Practising School.
Fettercairn	Parochial School.
Forfar	Academy.
Fraserburgh	Free Church School.
Gartsherrie	Works School.
Glasgow	Secular School, 2 Carlton Place.
Keith	Grammar School.
Langholm	Parish School.
Laurencekirk	Free Church School.
Lhanbryde	Parochial School.
Macduff	Parochial School, Strand Street.
"	Murray's Institute.
Midmar	Parochial School.
Old Deer	Girls' Parochial School.
Old Meldrum	Parish School.
Perth	West Church School.
"	Sharp's Educational Institute.
Port Glasgow	United Presbyterian Session House.
"	Free Church Academy.
Portmahomac	Parish School.
Skene	Lodge School.
Stonehouse	Free Church School.
Strachan	Parish School.
Torphins	Tornaveen Parish School.

Appendix B.

LIST OF SCIENCE SCHOOLS CLOSED.

List of Science Schools closed—*continued.*

Place.	School.
	IRELAND.
Antrim	Millrow National School.
"	Rathmore National School.
"	Randalstown National School.
Baleek	Carricknagavana National School.
Ballee	Tullygarley National School.
Ballinasloe	Male Model School, Druid's Hill.
Ballincollig	National School.
"	Carrigrohane National School.
"	Science and Art Institute.
Ballyclare	National School.
Ballygowan	Drumreagh National School.
"	Magherascouse National School.
Ballymena	Galgorm National School.
"	Guy's National School.
"	Harryville National School.
Ballywalter	National School.
Bandon	National School.
"	Watergate Assembly Rooms.
Bangor	National School.
Belfast	Academy, 81, York Street.
"	Conway Street National School.
"	Crumlin Road National School.
"	Forth River National School.
"	Hercules Place National School.
"	Linfield Road National School.
"	Mount Pottinger National School.
"	Mercantile Academy Donegall Street.
"	Nelson Street National School.
"	Northumberland Street National School.
"	People's Literary Institute.
"	Pilot Street National School.
"	Tennant Street National School.
"	York Street No. 2, National School.
Broughshane	National School.
Callan	Academy.
Carlingford	National School.
Carrick	National School.
Castleblayney	Oram National School.
Castlederg	The Edward's School.
Castlewellan	National School.
Cloghan	Male National School.
Clonakilty	National School, Shannon Square.
Clones	Gortnawinney National School.
Clough	Ballykinlar Male National School.
Craigs	National School.
Derrynoose	National School.
Donoughmore	Shinn Schoolhouse.
Downpatrick	Hall, Greystown.
Drogheda	Whitworth Hall.
Drumavish	National School.

List of Science Schools closed—*continued.*

Place.	School.
Drumbaran - -	National School.
Dundrum - - -	National School.
Dungannon - -	Mullycar National School.
Dunmurry - -	Hannahstown National School.
Eiderney - - -	Aghagaffart National School.
Ennis - - -	Fergus View National School.
Groomsport - -	National School.
Irvinestown - -	National School, Church Street.
Kesh - - -	Bannah National School.
" - - -	Tubrid End School.
Kilbrittain - -	Rathclaren Schoolhouse.
Kilkenny - - -	Pocock Institute.
" - - -	Brownstown Pocock Institute.
Kiltyclogher - -	National School.
Knock - - -	Knockerra National School.
Laghey - - -	National School.
Leitrim - - -	Male School.
Lisburn - - -	Drumbo Village School.
Loughall - - -	Ballytyrone National School.
Mallusk - - -	National School, Hyde Park.
Markethill - -	Cladymore National School.
Maryborough - -	National School.
Millstreet - - -	Cullen National School.
Mountnorris - -	Derrycughan National School.
" - -	Tullyheran National School.
Moy - - -	National School, Chapel Street.
Newbliss - - -	Crappagh National School.
Newcastle - -	National School.
Newry - - -	Cloughoge National School.
" - - -	Model School.
Newtownards - -	Drumkirk National School.
Newtownstewart - -	Letterbin National School.
" - -	Model School.
Oldcastle - - -	Endowed School.
Omagh - - -	Drumnakilly National School.
Omeath - - -	Erasmus Smith's School.
Parsonstown - -	Model School.
Portadown - -	National School, William Street.
Raphoe - - -	National School, Meeting House Street.
Roscrea - - -	National School.
Skibbereen - -	National School, North Street.
" - -	National School, No. 2.
Stewartstown - -	Donagheindry National School.
Strandtown - -	Belmont National School.

Appendix B.

GRANTS IN AID OF BUILDINGS.

Report by Major Festing.

GRANTS in AID of the ERECTION, ENLARGEMENT, or PURCHA of BUILDINGS for SCHOOLS OF SCIENCE AND ART.

Grants have been made during the year in aid of schools of Scie and Art at the following places:—

Great Yarmouth.—A grant of 502*l.* was made towards the purcha and alteration of the building in which the Art school has been held f some years past, and which is now also used for Science classes.

Stoke-upon-Trent.—A grant of 157*l.* 2*s.* 6*d.* was made towards t rooms for Science classes and other additions to the Art school buildin which was erected a few years ago but did not then receive the maximu grant.

Watford.—A grant of 490*l.* 17*s.* 6*d.* was made for the Science an Art school built in connexion with a public library. The remainder o the cost of the building, estimated at 2,683*l.*, was defrayed by subscrip tion, the institution being under the Public Libraries Act. The buildin was opened on the 14th October. It appears very suitable to the pur poses for which it is intended. The plans are annexed. The grant was made only in respect of the portions of the building devoted to Science and Art instruction. The Committee contemplated the erection at a future time of a chemical laboratory, for which there is sufficient space on their ground.

An application has been received from Barrow-in-Furness for a building grant, it being intended to adopt the Public Libraries Act.

There are also outstanding applications for building grants from the following localities, but the respective committees are not in a position to claim the payment:—Bristol, Derby, Dover, Lewes, Ryde, Salisbury, Wakefield, Winchester.

The committee of the school of Art at Worcester have applied for a grant in aid of the purchase of the building in which the school has been held for some years. On the completion of the legal arrangements for the appropriation of the building to the purposes of the school, the Department will be in a position to make the grant.

WATFORD PUBLIC LIBRARY
AND
SCHOOL OF SCIENCE AND ART.

FRONT ELEVATION.

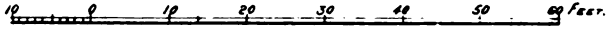

WATFORD PUBLIC LIBRARY AND SCHOOL OF SCIENCE AND ART.

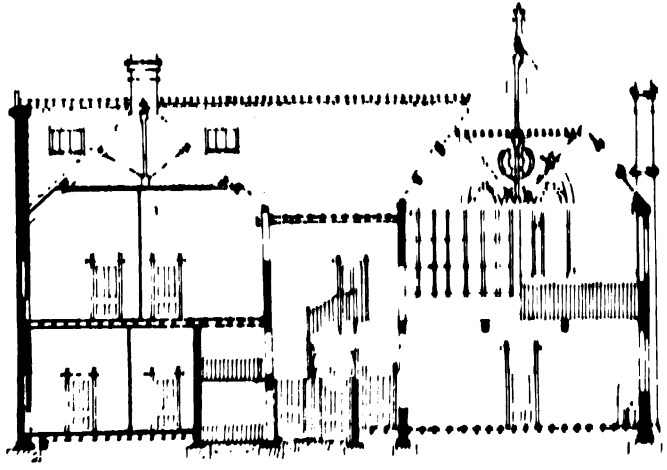

SECTION ON LINE C.D.

WATFORD PUBLIC LIBRARY AND SCHOOL OF SCIENCE AND ART.

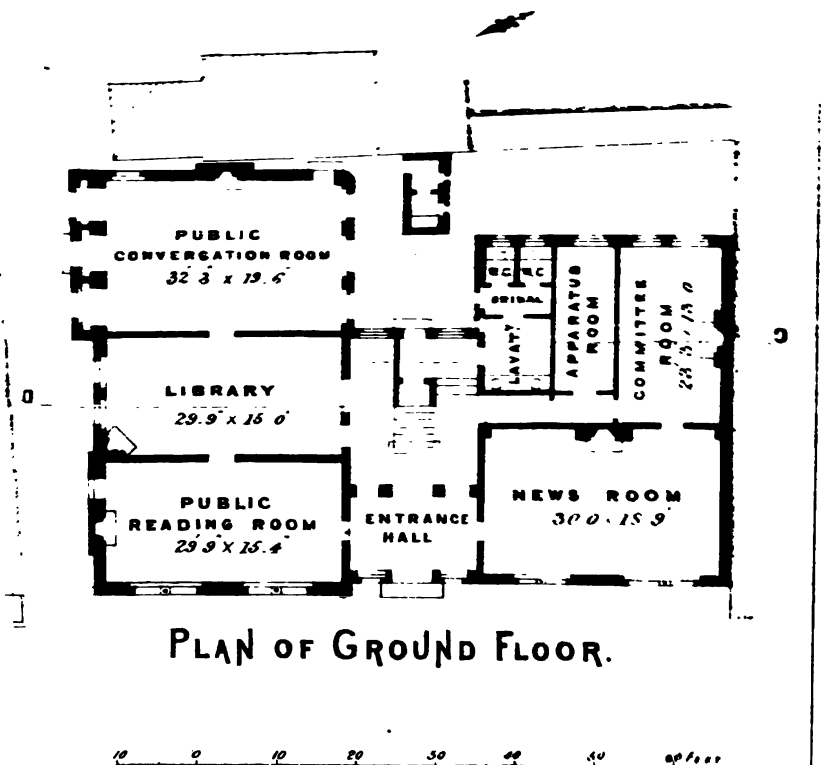

PLAN OF GROUND FLOOR.

Dangerfield Lit

WATFORD PUBLIC LIBRARY AND SCHOOL OF SCIENCE AND ART.

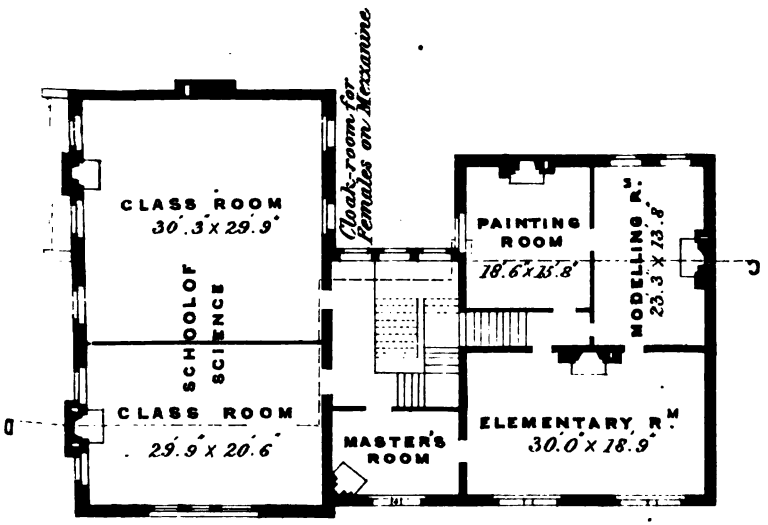

PLAN OF FIRST FLOOR.

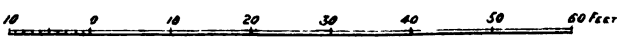

Danserfield, Lith. London.

APPENDIX C.

1. Report of the Official Inspector for Art on Schools of Art and Art Examinations.

Appendix C.

Schools of Art.

The extension of Art instruction is promoted by regulations under which aid is given:— Objects of the grant.

First, to Elementary Schools for the Poor where drawing is taught concurrently with reading and writing, and is specially directed to the improvement and refinement of the perceptive powers of the children;

Second, to Diocesan and other Training Colleges, in which the teachers of elementary schools obtain certificates as teachers of drawing;

Third, to Night Classes for children above 12 years of age and artisans; in these classes the primary instruction of the children is carried further than in the Elementary Schools, and they are associated with adult students in the study of form, light and shade, and linear drawing;

Fourth, to Schools of Art which are entirely devoted to Art instruction, and where the student, after having obtained sound elementary knowledge, pursues the technical study of Art in the direction required by his occupation;

Fifth, to selected students of Local Schools of Art, to enable them to attend the National Art Training School, which is maintained for training Art teachers, designers, or Art workmen.

Elementary Schools.

Elementary Schools.—The number of Elementary Schools in which drawing is taught, has risen during the year 1873–74 from 2,074 to 2,373, to which grants have been made on account of instruction and examples, amounting to 17,523*l.* 6*s.* 10*d.*, or an average of 7*l.* 7*s.* 8*d.* per school. The value set upon drawing by many school boards will probably much extend this instruction not only in board schools, but, as the study is popular with the parents of the children, in schools desirous of maintaining an equal standard of education with that in those schools. The London School Board now requires its teachers to hold the certificate of qualification to teach drawing, and this is the case also with some provincial boards. 193 schools examined in 1873 were not examined in 1874.

Training Colleges.

Training Colleges.—Table B., p. 246. The number, 711, of certificates for drawing obtained, exceeded by 75 those obtained in 1873, showing that the increased attention given to the subject in that year has been maintained in 1874. 153 teachers completed their qualification for certificate D. at examinations not held in the training schools, so that a total of 864 elementary school teachers has this year been added to the list of those qualified to teach drawing.

Night Classes.

Art Night Classes.—Table C., p. 248. These classes have increased from 613 to 653, notwithstanding the fact that 109 of them which were examined in 1873, did not apply for examination in 1874. It is to be regretted that so large a number of classes having once commenced should be unable to maintain themselves, but it is to be accounted for, in part, by the large number of persons who are now eligible to earn payments as teachers, many of whom, as appears by the reports of the inspectors, open classes without earnest support from the local Committee or managers, who sometimes take but a nominal part in the management of the classes, leaving the teacher to bear the whole cost of exam-

Appendix C. — Schools of Art.

ples, lighting, &c. In such cases, the outfit of the class is meagre and defective, and little inducement is held out to students to persevere by the evidence good examples would suggest of the advantage of working through the first stages of instruction.

The amount of aid given to Art Night Classes in direct grants was 5,617*l.*, or an average of 11*l.* 6*s.* per school examined.

The results show a fair increase in the standard of attainment, 388 prizes having been awarded; still the works sent up from many classes show, by a prevalence of commonplace examples of figure, landscapes, and animals, that the wishes, or whims, of students are too much studied, and that the use of examples calling for close observation, and careful exercise of judgment on the part of the student, is not sufficiently insisted on. The awards of grants on results are, however, adapted to the correction of this defect, by giving higher value to compact sets of elementary works carefully drawn, and showing, by progressive improvement, the efficient supervision of the teacher, than to such works as being executed in a careless or slovenly manner, give little evidence of good teaching.

The list of teachers of Art Night Classes most successful in their instruction is given at page 272. As pointed out in Mr. Iselin's report, it shows the advantage to a class of having a teacher holding a certificate of the third grade.

Science Classes.—Table D. is a list of the science classes which compete for payments for artistic merit in scientific drawings.

Examination for Prizes only.—Table E., page 276, gives the results of examinations held in schools not entitled to payments on results.

Schools of Art.

Schools of Art.—At pages 278 to 339 are abstracts from the reports made by the secretaries of Schools of Art. At page 340, table F., shows the results of the examinations in these schools. These schools are of sufficient importance to be of much interest to the towns in which they are established, and the rules of the Department being well understood in them, the average result varies but little, though a gradual rise in the general level may be perceived on examining the figures at the foot of the table.

This year the examiners report that many drawings from the flat appeared to be the result of too great an expenditure of time. No amount of completeness or of delicacy of execution can be too great when a student has made sufficient progress to obtain it in reasonable time, but the painful labour given to the production of elaborate drawings, before previous exercise has qualified the student to attempt them, is to be discouraged.

The examiners will in future award prizes to careful sets of elementary works, though no single drawing may be of great elaboration.

Table G., page 343, gives the amount of fees paid in each School of Art, and the amount received from the Department and other sources. It will be seen from this table how large a share is borne by the morning classes in maintaining the schools which are available for the use of industrial students in the evening.

Table H., page 346, brings the numbers under instruction in art, in all the schools or classes under inspection, together, and shows that the healthy gradual increase, which has been maintained since 1865, continues.

Table I., page 347, shows how the grants on results are distributed among the various schools and classes. The large amount paid on account of elementary instruction is a prominent feature of the return.

Table J. is a list of schools to which building grants have been made. Three new schools fulfilled the requisite conditions for payment during the financial year, 1874–5, and several are in progress.

Table K. gives in detail the nature and cost of the art prizes actually issued during the year. Appendix C.

Table L., page 354, is a list of schools and classes to which aid has been granted on account of examples. Of 124 Schools of Art, 56 appear to have made claims for assistance in this respect, and from the secretary's reports we find that 695*l.* has been expended from the funds of the schools for examples during the year. The masters of 68 schools visited London to see the works in the National Competition. SCHOOLS OF ART.

At page 373 is a list of masters to whom awards were made for successful teaching. It is followed by table M., showing the distribution of these awards since 1868.

The report of the Examiners of the National competition is given at page 365, with a tabular statement of their awards at page 367. They continue to express satisfaction with the results, and observe that the works showed a generally advanced level of attainment, though, as is also to be expected, the report dwells on points in which they think improvement desirable. National Competition.

The Princess of Wales scholarships were awarded to Miss Annie E. Hastling and Miss Eleanor S. Wood, both of the Manchester School of Art.

The award of the prizes (25*l.*) again given by the Worshipful Company of Plasterers' appears at page 377.

A list of candidates successful in obtaining certificates as Art Teachers of the third grade is given at page 376.

National Art Training School.—The Head-Master's report is given at page 378. It embraces the year ending 31st July 1874. National Art Training School.

Etching Class.—This class was attended by an average of 7 students. Mr. Barlow reports as follows:—"The work done during the past "year consists of 26 plates, being examples of goldsmiths' work, bronze "and other objects of art in the Museum, including four water-colour "drawings. The class has met 40 days, and premiums to students "have been awarded amounting to 45*l.* 3*s.*, an average of 1*l.* 15*s.* each "etching. The progress made I consider very satisfactory."

The class for instruction in Decorative Art under Mr. Moody consists of seven National Scholars, who, under arrangements referred to in my last report, have been occupied in systematic study of objects in the Museum, classified in accordance with the instructions of the Minute of Oct. 22nd, 1874, and in designing. Mr. Moody reports that the students are painstaking and industrious, and likely to acquire a comprehensive knowledge of the subjects of their study; while some of them have formed valuable collections of drawings useful to them in their occupations, and Mr. Redgrave and myself, having examined the works produced in the session ending in February, concur in considering that they exhibit a marked improvement.

H. A. BOWLER,
Official Inspector for Art.

Appendix C.

DRAWING IN ELEMENTARY DAY SCHOOLS.

TABLE A.—INSTRUCTION in DRAWING in ELEMENTAR

Abbreviations.—B. British. Bd. Board. Char. Charity. Ch. of E. Church of Englan
Instⁿ. Institution. Lancⁿ. Lancasterian. Meth. Methodist. Miss. Missio
R. C. Roman Catholic. S. Scho

ENGLAND AN

Town.	Name of School.	No. of Children taught Drawing.	No. examined. 1st and 2nd Grades.	No. satisfactorily taught. 1st Grade.	No. showing proficiency. 1st Grade.	No. who excelled and obtained Prizes. 1st Grade.	No. of Children who passed in 2nd Grade
Abbot's Langley -	Parl. - - -	75	44	19	12	3	3
Abbott's Ann - -	Parl. - - -	131	59	34	10	7	1
Aberdare - -	B. S. - - -	130	137	39	37	12	—
" - - -	N. S. - - -	30	21	10	8	3	—
Abergavenny - -	B. S. - - -	139	120	61	11	6	—
" - -	Llanvair N. S. -	60	50	23	6	4	—
Abingdon - -	N. S. - - -	60	44	19	19	4	—
Accrington - -	Abbey St. Wes. S. -	120	94	30	6	1	—
" - -	Ch. Ch. N. S. - -	120	102	72	10	3	—
" - -	St. James' N, S. -	100	84	51	25	6	—
" - -	Union St. Wes. S. -	200	142	62	23	12	1
" - -	Willow Street S. -	248	149	95	15	4	—
Addington - -	N. S. - - -	42	35	26	4	—	—
Adlington - -	N. S. - - -	120	82	44	15	3	—
Admaston - -	Blithfield S. - -	28	27	16	5	2	—
Ainsworth - -	N. S. - - -	71	66	46	2	2	—
Aintree - - -	S. - - -	45	39	20	5	1	—
Alderley - - -	Endowed S. - -	42	32	19	9	3	—
Alderley Edge -	S. - - -	102	85	55	11	3	—
Allendale (West) -	Carshield B. S. -	26	26	6	15	3	—
Allenheads - -	B. S. - - -	50	43	8	28	7	—
Allestree - - -	Ch. of E. - -	26	17	10	3	2	—
Alresford (New) -	N. S. - - -	33	27	8	3	1	—
Alsager - - -	Ch. of E. N. S. -	34	26	16	3	3	1
Altofts - - -	Ch. of E. S. - -	116	77	46	7	5	—
Altrincham - -	St. George's Jubilee S.	90	73	37	19	4	—
" - - -	Seamon's Moss End. S.	60	48	32	9	3	—
Altrincham and Bowdon.	B. S. - - -	224	122	39	21	2	1
Andover - - -	B. S. - - -	150	134	77	16	1	2
" - - -	N. S. - - -	110	92	30	3	1	—
Anerley - - -	North Surrey Dist. S.	273	203	118	42	7	—
Annfield Plain - -	Collierley N. S. -	70	50	34	12	4	—
Ansley - - -	S. - - -	70	24	17	2	—	—
Appleby - - -	St. Lawrence B. S. -	84	57	43	4	3	—
Appledore - -	Wes. Day S. - -	36	36	18	8	5	—
Arley - - -	Middle Ch. of E. S. -	10	10	2	6	1	1
Armley - - -	Ch. of E. - -	110	81	53	15	5	—
" - - -	Wes. S., mixed -	180	140	84	33	7	1
Ashburne - -	N. S. - - -	44	29	10	7	4	—
Ashford (Kent) -	B. S. - - -	129	88	35	38	11	—
Ashton-under-Lyne	Albion S. - -	300	223	140	32	9	1
" " -	Hurst B. S. - -	64	60	42	9	1	—
" " -	Ryecroft B. S. - -	98	90	57	12	—	—
" " -	Stamford St. Meth. New Con. B. S.	60	42	15	5	2	—
" " -	Trafalgar Sq. Meth. New Con. B. S.	123	101	69	15	3	—
" " -	Woodhouses N. S. -	30	27	17	1	2	—
Astley - - -	Mort's S. - -	30	30	16	10	2	—
Astley Bridge -	St. Paul's S. - -	77	74	44	24	4	—
Aston - - -	N. S. - - -	54	40	23	4	—	—

DAY SCHOOLS during the YEAR 1873–4.

Dist. District. Dom. Domestic. Educ[l]. Educational. F. C. Free Church.
N. National. Par. Parish. Par[l]. Parochial. Presb[n]. Presbyterian.
Sess[l]. Sessional. Wes. Wesleyan.

WALES.

No. of Children who obtained Prizes in 2nd Grade.	No. of Children on whom Payments were made.	No. of Pupil-teachers examined.	No. of Pupil-teachers passed.	No. of Pupil-teachers who obtained Prizes.	No. of Pupil-teachers on whom Payments were made.	Amount of Payments made to the School on account of Drawing.	Cost of Prizes and Examples.	Total
						£ s. d.	£ s. d.	£ s. d.
1	38	3	1	1	2	5 12 0	1 6 7	6 18 7
—	52	7	2	2	4	7 0 0	1 8 10	8 8 10
—	88	—	—	—	—	8 9 0	1 5 4	9 14 4
—	21	—	—	—	—	2 15 0	0 6 5	3 1 5
—	78	6	1	—	1	6 11 0	0 12 8	7 3 8
—	33	—	—	—	—	3 7 0	0 9 0	3 16 0
—	42	4	1	—	—	4 9 0	0 8 8	4 17 8
—	37	4	—	—	—	3 5 0	0 2 3	3 7 3
—	85	—	—	—	—	6 1 0	0 6 6	6 7 6
—	82	6	1	—	1	7 9 0	0 13 3	8 2 3
—	97	3	1	—	—	8 4 0	1 6 0	9 10 0
—	114	5	1	—	1	8 7 0	0 8 10	8 15 10
—	30	2	—	—	—	2 14 0	Nil.	2 14 0
—	62	6	—	—	—	5 3 0	0 6 9	5 9 9
—	23	—	—	—	—	2 12 0	0 4 6	2 16 6
—	50	1	—	—	—	3 16 0	0 4 6	4 0 6
—	26	—	—	—	—	2 13 0	0 2 3	2 15 3
—	31	—	—	—	—	3 6 0	0 6 7	3 12 7
—	69	2	1	—	—	5 6 0	0 6 9	5 12 9
—	24	—	—	—	—	3 5 0	0 6 7	3 11 7
—	43	4	2	—	2	7 5 0	0 14 6	7 19 6
—	15	1	—	—	—	1 2 0	0 4 6	1 6 6
—	12	1	—	—	—	0 17 0	0 2 3	0 19 3
—	23	—	—	—	—	2 16 0	0 6 4	3 2 4
—	58	2	—	1	1	5 5 0	0 16 2	6 1 2
—	60	2	1	—	1	5 17 0	1 13 1	7 10 1
—	35	1	—	—	—	3 10 0	0 6 5	3 16 5
—	63	8	1	—	1	5 2 0	0 4 1	5 6 1
—	96	6	2	—	2	8 2 0	0 2 3	8 4 3
—	34	—	—	—	—	2 19 0	0 2 1	3 1 1
—	167	11	6	1	7	16 3 0	1 0 10	17 3 10
—	50	—	—	—	—	4 10 0	0 9 0	4 19 0
—	19	—	—	—	—	1 1 0	Nil.	1 1 0
—	50	—	—	—	—	4 0 0	0 6 7	4 6 7
—	31	—	—	—	—	3 9 0	0 11 3	4 0 3
—	9	—	—	—	—	0 15 0	0 2 1	0 17 1
—	73	3	1	—	1	6 8 0	0 10 9	6 18 9
—	125	4	—	—	—	9 11 0	0 15 5	10 6 5
—	21	3	1	—	1	3 6 0	0 8 6	3 14 6
3	87	8	5	2	7	12 19 0	3 10 8	16 9 8
—	182	9	—	—	—	12 16 0	1 0 3	13 16 3
—	52	—	—	—	—	4 3 0	0 2 3	4 5 3
—	69	6	2	—	2	6 1 0	Nil.	6 1 0
—	22	1	—	—	—	2 11 0	0 4 6	2 15 6
—	87	5	—	1	—	6 8 0	0 6 9	6 14 9
—	20	—	—	—	—	2 5 0	2 18 2	5 3 2
—	28	—	—	—	—	3 2 0	0 4 6	3 6 6
—	72	3	1	—	1	6 14 0	0 9 0	7 3 0
—	27	2	—	—	—	2 11 0	Nil.	2 11 0

Appendix C.

DRAWING IN ELEMENTARY DAY SCHOOLS.

Instruction in Drawing in

Town.	Name of School.	No. of Children taught Drawing.	No. examined. 1st and 2nd Grades.	No. satisfactorily taught. 1st Grade.	No. showing proficiency. 1st Grade.	No. who excelled and obtained Prizes. 1st Grade.	No. of Children who passed in 2nd Grade.
Atherstone - -	Hartshill S. - -	46	35	16	9	3	—
Auckland (West) -	St. Helen's S. - -	130	96	41	1	2	—
Audenshaw - -	B. S. - - -	130	75	31	27	9	1
Aylesbury - -	B. S. - - -	40	20	5	9	5	—
Bacup - - -	Mt. Pleasant Wes. S. -	100	74	54	7	2	—
" - - -	Wesley Place Wes. S.	70	61	42	7	2	—
Baddow, Great -	N. S. - - -	90	58	19	6	5	—
Baddow, Little -	N. S. - - -	25	15	3	7	5	—
Balham - - -	St. Mary's Ch. of E. -	75	30	17	10	3	—
Balsall Heath -	St. Paul's N. S. -	280	112	86	20	6	2
Banbury - -	Boys' B. S - -	190	163	89	29	8	9
" - - -	Girls' B. S. - -	130	96	60	27	7	—
Bangor - - -	N. S. - - -	60	72	26	6	1	—
Barkwith, East -	Ch. of E. S. - -	40	26	8	13	2	—
Barnard Castle -	N. S. - - -	80	80	34	12	4	—
" " -	Wes. S. - - -	157	121	71	18	9	1
Barnsley - - -	Holyrood R. C. S. -	93	93	24	3	—	—
" - - -	Pitt Street N. S. -	40	30	16	7	4	—
" - - -	St. George's S., York Street.	47	40	32	5	1	—
" - - -	St. Mary's N. S., Churchfield - -	175	96	64	7	3	—
Barnstaple - -	Blue Coat S. - -	42	33	11	14	7	—
" - -	Wes. S. - - -	120	97	44	33	7	—
Barrow-in-Furness -	St. George's N. S. -	84	71	52	8	9	—
" " -	St. James' S. - -	120	95	61	23	3	—
Barrow-on-Humber	Ch. of E. S. - -	60	28	14	6	2	—
" " -	New Holland N. S. -	60	45	25	11	5	—
Barton-on-Humber	Wes. S. - - -	70	65	48	12	1	—
Barton-on-Irwell -	Wes. S. - - -	45	38	28	9	—	—
Barwell - - -	N. S. - - -	100	40	23	13	3	—
Basingstoke - -	B. S. - - -	200	106	50	14	5	—
" - -	Basing N. S. - -	33	21	12	4	1	—
" - -	Cross Street N. S. -	66	44	18	10	1	—
Bath - - -	Bathforum B. S. -	130	105	84	18	2	—
" - - -	Blue Coat S. - -	124	123	45	25	12	18
" - - -	St. Mark's N. S., Lyncombe.	46	32	19	2	1	—
" - - -	St. Michael's N. S. -	90	75	55	9	—	—
" - - -	Walcot Chapel Wes. S.	63	55	25	11	6	—
" - - -	Walcot Par. Boys' S. -	138	88	56	13	3	—
" - - -	Weymouth House, Abbey, and St. James' N. and Inf. S.	98	94	62	14	8	—
" - - -	Widcombe Par. S. -	150	104	99	28	4	—
Batley - - -	Dewsbury N. S. -	120	110	56	11	2	—
Bawtry - - -	Wes. S. - - -	39	28	17	4	1	—
Baxenden - -	N. S. - - -	66	46	35	5	1	—
Beaminster - -	Shortmoor Boys' S. -	38	33	16	9	5	—
Bedale - - -	N. S. - - -	26	19	10	2	4	—
Bedfont and Hatton	N. S. - - -	90	64	31	12	8	—
Bedford - - -	General Preparatory S.	65	26	10	11	4	—
Bedlington - -	Ch. of E. S. - -	170	100	51	34	3	—
Beeston - - -	N. S. - - -	104	71	30	19	5	1
" - - -	Wes. S. - - -	45	37	15	15	7	—
Belgrave - - -	N. S. - - -	65	50	29	6	1	—
Bengeo - - -	N. S. - - -	44	39	24	7	3	—
Berkeley - - -	Ch. of E. S. - -	50	41	21	18	2	—
Berkhampstead -	Bd. S. - - -	46	44	22	15	3	—
Berwick-on-Tweed -	Palace Green B. S. -	180	144	76	67	11	—
" " -	Ravensdowne N. S. -	80	61	22	15	2	—
Beverley-Minster -	Boys' N. S. - -	140	94	49	6	3	—
" - - -	St. Mary and St. Nicholas Boys' N. S.	90	79	40	23	11	—
Bewdley and Wribbenhall.	B. S. - - -	20	106	66	6	7	—

Elementary Day Schools—*continued.*

No. of Children who obtained Prizes in 2nd Grade.	No. of Children on whom Payments were made.	No. of Pupil-teachers examined.	No. of Pupil-teachers passed.	No. of Pupil-teachers who obtained Prizes.	No. of Pupil-teachers on whom Payments were made.	Amount of Payments made to the School on account of Drawing.	Cost of Prizes and Examples	Total.
						£ s. d.	£ s. d.	£ s. d.
—	23	1	—	1	1	3 13 0	0 11 10	4 4 10
—	44	—	—	—	—	3 9 0	0 4 6	3 13 6
—	67	3	1	2	—	6 12 0	2 0 4	8 12 4
—	19	2	—	1	—	2 18 0	0 15 1	3 13 1
—	63	—	—	—	—	4 14 0	0 4 6	4 18 6
—	51	4	—	1	1	4 12 0	0 14 8	5 6 8
—	30	1	—	—	—	3 6 0	0 11 1	3 17 1
—	15	—	—	—	—	1 12 0	0 10 6	2 2 6
—	30	2	—	2	—	3 6 0	1 7 9	4 13 9
—	106	3	1	—	1	8 17 0	0 13 6	9 10 6
—	135	—	1	—	1	12 16 0	0 17 3	13 13 3
—	94	—	—	—	—	7 15 0	0 14 9	8 9 9
—	33	—	—	—	—	3 1 0	0 2 3	3 3 3
—	23	1	—	1	1	3 10 0	0 15 0	4 5 0
—	50	—	—	—	—	4 10 0	0 8 7	4 18 7
—	99	—	—	—	—	7 19 0	0 19 4	8 18 4
—	27	—	—	—	—	2 10 0	2 10 0	5 0 0
—	27	—	—	—	—	3 2 0	0 9 0	3 11 0
—	33	7	—	—	—	3 5 0	0 2 3	3 7 3
—	74	—	—	—	—	5 7 0	0 6 7	5 13 7
—	32	1	1	—	1	4 10 0	0 15 9	5 5 9
—	84	—	—	—	—	7 11 0	0 15 0	8 6 0
—	69	1	—	1	—	5 15 0	1 10 0	7 5 0
—	87	3	2	1	3	9 6 0	0 17 3	10 3 3
—	22	—	—	—	—	2 12 0	0 4 6	2 16 6
—	41	3	—	—	—	3 2 0	0 11 3	3 13 3
—	61	4	1	2	—	4 15 0	4 5 10	9 0 10
—	37	1	—	—	—	3 6 0	Nil.	3 6 0
—	39	4	—	—	—	3 18 0	0 6 9	4 4 9
—	69	3	—	—	—	5 13 0	0 10 8	6 3 8
—	17	2	—	—	—	1 3 0	0 2 1	1 5 1
—	29	—	—	—	—	3 1 0	0 2 3	3 3 3
—	104	3	1	—	1	7 16 0	0 4 6	8 0 6
1	101	2	2	—	—	13 16 0	1 15 10	15 11 10
—	22	1	1	—	—	2 6 0	0 2 1	2 8 1
—	64	1	1	—	1	5 3 0	Nil.	5 3 0
—	42	3	—	—	—	4 5 0	0 12 9	4 17 9
—	70	4	1	—	—	5 9 0	0 6 7	5 15 7
—	84	—	—	—	—	6 14 0	0 17 4	7 11 4
—	131	—	—	—	—	10 7 0	0 8 9	10 15 9
—	69	—	—	—	—	5 4 0	0 4 4	5 8 4
—	22	1	—	—	—	2 8 0	0 2 3	2 10 3
—	41	—	—	—	—	3 8 0	0 2 1	3 10 1
—	30	2	1	1	1	3 19 0	1 0 10	4 19 10
—	16	2	—	1	1	2 6 0	0 12 8	2 18 8
—	51	1	—	—	—	4 19 0	0 18 0	5 17 0
—	25	2	2	—	—	3 4 0	0 8 4	3 12 4
—	88	4	2	1	3	9 8 0	0 15 6	10 3 6
—	54	4	2	—	—	5 3 0	2 17 5	8 0 5
—	37	—	—	—	—	4 6 0	0 15 9	5 1 9
—	36	—	—	—	—	3 4 0	0 2 3	3 6 3
—	34	3	1	1	—	3 7 0	0 16 11	4 3 11
—	41	—	—	—	—	4 3 0	0 4 6	4 7 6
—	40	2	1	—	1	4 11 0	3 8 6	7 19 6
—	154	7	4	—	4	15 3 0	2 9 4	17 12 4
—	39	—	—	—	—	3 18 0	0 4 6	4 2 6
—	58	3	—	—	—	4 10 0	0 6 6	4 16 6
—	74	4	1	2	3	8 9 0	1 13 8	10 2 8
2	79	—	—	—	—	5 19 0	1 14 8	7 13 8

Appendix C.

DRAWING IN ELEMENTARY DAY SCHOOLS.

Instruction in Drawir

Town.	Name of School.	No. of Children taught Drawing.	No. examined. 1st and 2nd Grades.	No. satisfactorily taught. 1st Grade.	No. showing proficiency. 1st Grade.	No. who excelled and obtained Prizes. 1st Grade.	N C d w pa in Gr
Bexley Heath - -	Chr. Ch. Boys' N. S. -	66	59	34	11	4	
Bicester - - -	N. S. - - -	185	106	70	13	3	
Bideford - - -	Clovelly Bd. S. -	20	16	6	6	2	
" - - -	Lower Bd. S. - -	40	34	18	10	1	
" - - -	Parkham P. E. S. -	36	33	17	8	2	
Bildeston - -	N. S. - - -	20	11	10	—	1	
Bill Quay - -	Wes. S. - -	75	50	33	7	2	
Bilston - - -	St. Leonard's N. S. -	100	79	44	9	1	
" - - -	St. Martin's N. S., Bradley.	160	106	77	11	1	
" - - -	St. Mary's N. S. -	81	61	29	4	1	
" - - -	Wes. S. - -	80	55	33	2	—	
Bingley - - -	Wes. S. - -	186	182	98	26	10	
Birkenhead - -	Hamilton Presbᵃ. Boys' S.	17	15	12	2	—	
" - -	Hamilton Presbᵃ. Girls' S.	21	20	11	2	—	
" - -	St. Anne's N. S. -	75	50	41	9	5	
" - -	St. Mary's Boys' N. S.	120	69	30	8	3	
Birmingham - -	All Saints' Central S.	184	132	81	14	6	
" - -	Aston N. S. - -	80	76	38	21	8	
" - -	Aston Brook, St. Mary's Ch. of E. S.	110	99	59	19	5	
" - -	Bishop Ryder's N. S., Gem Street.	400	242	126	28	7	
" - -	Blue Coat S. - -	78	76	20	41	7	
" - -	Bordesley Holy Trin. Ch. of E.	60	36	20	11	3	
" - -	Bristol Road Wes. S.	120	143	52	8	—	
" - -	Edgbaston N. S. -	160	135	82	17	7	
" - -	Edgbaston, St. George's N. S.	200	155	64	16	8	
" - -	Gower Street S. -	50	50	37	8	3	
" - -	Handsworth, St. James' S.	94	78	41	6	2	
" - -	Handsworth, St. Michael's N. S.	265	166	105	14	6	
" - -	Hebrew S. - -	157	119	51	14	8	
" - -	Helena Street Ch. of the Saviour S.	160	68	35	21	7	
" - -	Islington Wes. S. -	370	341	150	39	12	
" - -	Ladywood St. John's	330	315	180	26	10	
" - -	Lozells St. Silas' S. -	124	100	51	16	6	
" - -	Nechells St. Clement's	200	180	123	20	8	
" - -	Pinfold Street Ch. Ch. N. S.	120	80	55	12	3	
" - -	St. Anne's N. S., Devon Street.	140	125	78	16	1	
" - -	St. Barnabas' N. S., Ryland Street.	410	207	141	11	8	
" - -	St. Chad's R. C. S. -	90	78	47	18	4	
" - -	St. Cuthbert's S. -	150	113	53	23	6	
" - -	St. David's S., Bishop Street.	150	97	50	15	4	
" - -	St. George's N. S., Gt. Russell Street.	300	123	79	25	9	
" - -	St. John's S., Deritend	140	119	81	19	4	
" - -	St. Luke's N. S. -	250	157	102	19	6	
" - -	St. Mark's S., St. Mark's Street.	300	244	135	18	6	
" - -	St. Matthias' Ch. S. -	319	214	133	13	2	
" - -	St. Paul's N. S. -	250	137	108	26	2	1
" - -	St. Stephen's N. S. -	260	240	78	16	4	
" - -	St. Thomas' Boys' N.S.	120	94	61	19	2	
" - -	St. Thomas' Girls' N. S.	130	90	58	2	1	
" - -	Severn St. Boys' B. S.	130	114		8	4	

Elementary Day Schools—*continued.*

No. of Children who obtained Prizes and Certificates.	No. of Children on whom Payments were made.	No. of Pupil-teachers examined.	No. of Pupil-teachers passed.	No. of Pupil-teachers who obtained Prizes.	No. of Pupil-teachers on whom Payments were made.	Amount of Payments made to the School on account of Drawing.	Cost of Prizes and Examples.	Total.
						£ s. d.	£ s. d.	£ s. d.
–	49	2	—	—	—	4 8 0	0 9 0	4 17 0
–	86	—	—	—	—	6 5 0	0 6 5	6 11 5
–	14	—	—	—	—	1 4 0	0 4 6	1 8 6
–	29	—	—	—	—	3 1 0	0 2 3	3 3 3
–	27	—	—	—	—	2 19 0	0 4 6	3 3 6
–	11	1	—	1	—	0 13 0	0 12 7	1 5 7
–	42	1	—	—	—	3 13 0	0 4 6	3 17 6
–	54	—	—	—	—	4 5 0	0 2 3	4 7 3
–	89	—	—	—	—	6 2 0	0 2 3	6 4 3
–	34	4	1	—	1	3 10 0	0 2 3	3 12 3
–	35	1	—	—	—	2 17 0	Nil.	2 17 0
1	135	6	4	—	4	12 15 0	1 11 4	14 6 4
–	8	—	—	—	—	1 10 0	Nil.	1 10 0
–	—	—	—	—	—	Nil.	Nil.	Nil.
–	55	4	3	—	3	6 4 0	0 11 1	6 15 1
–	41	4	2	—	2	4 15 0	0 6 7	5 1 7
–	101	6	1	—	1	7 17 0	0 13 3	8 10 3
–	67	—	—	—	—	6 4 0	0 16 9	7 0 9
–	83	6	2	—	2	7 12 0	0 11 3	8 3 3
–	161	—	—	—	—	11 3 0	0 15 0	11 18 0
–	68	—	—	—	—	7 3 0	0 15 9	7 18 9
–	34	—	—	—	—	3 11 0	0 6 9	3 17 9
–	60	9	1	—	1	4 18 0	Nil.	4 18 0
–	106	6	2	—	2	9 7 0	0 15 5	10 2 5
–	88	2	—	—	—	7 0 0	0 17 2	7 17 2
–	48	—	—	—	—	4 2 0	0 6 9	4 8 9
–	49	5	1	—	1	4 9 0	0 4 0	4 13 0
–	125	—	—	—	—	8 11 0	0 13 6	9 4 6
–	73	6	—	1	1	6 13 0	1 6 7	7 19 7
–	63	2	1	—	1	6 8 0	0 15 0	7 3 0
–	201	11	5	—	5	17 4 0	1 5 5	18 9 5
–	216	—	—	—	—	14 2 0	1 1 6	15 3 6
–	73	15	5	—	5	9 1 0	0 13 3	9 14 3
–	151	4	2	—	2	11 7 0	0 17 0	12 4 0
–	70	2	—	—	—	5 8 0	0 6 9	5 14 9
–	95	1	—	—	—	6 13 0	0 2 3	6 15 3
–	160	1	—	—	—	10 7 0	0 17 0	11 4 0
–	69	5	4	—	4	8 5 0	0 9 0	8 14 0
–	82	5	2	1	3	8 7 0	1 3 3	9 10 3
–	69	—	—	—	—	5 12 0	1 14 4	7 6 4
–	113	3	1	—	1	9 6 0	0 19 3	10 5 3
–	94	—	—	—	—	6 14 0	0 8 6	7 2 6
–	127	12	3	—	3	10 8 0	2 0 10	12 8 10
–	159	9	5	2	7	14 9 0	1 1 10	15 10 10
–	148	8	3	1	4	12 5 0	0 15 0	13 0 0
1	138	17	6	4	10	15 6 0	2 10 3	17 16 3
–	98	20	—	—	—	7 2 0	2 16 11	9 18 11
–	82	9	1	—	1	6 15 0	0 4 6	6 19 6
–	61	—	—	—	—	4 5 0	0 2 3	4 7 3
–	71	—	—	—	—	5 7 0	0 8 7	5 15 7

Appendix C.

DRAWING IN ELEMENTARY DAY SCHOOLS.

Instruction in Drawi

Town.	Name of School.	No. of Children taught Drawing.	No. examined. 1st and 2nd Grades.	No. satisfactorily taught. 1st Grade.	No. showing proficiency. 1st Grade.	No. who excelled and obtained Prizes. 1st Grade.	N C d w pa in Gr
Birmingham - -	Severn Street Girls' Cent. B. S.	150	76	27	3	1	
" - -	Sparkbrook Ch. Ch. S.	160	62	37	5	2	
" - -	Summer Lane Bd. S. -	40	25	16	1	—	
" - -	Undenominational S.	140	107	60	15	6	
" - -	Unitarian Dom. Miss. S.	280	257	144	38	14	
" - -	Wycliffe B. S. - -	210	69	36	7	2	
Birstal - - -	Brownhill Ch. of E. N. S.	70	53	25	2	1	
Bishop Auckland -	Black Boy Colliery S.	200	188	94	58	15	
" " -	Newton Cap Colliery S.	50	45	17	4	2	
" " -	Russell Street Wes. S.	180	147	95	18	9	
" " -	Walton's B. S. -	72	55	21	9	2	-
Bishop's Hull -	Ch. of E. Boys' S. -	25	23	15	1	5	
Blackburn - -	Chapel Street B. S. -	90	48	23	13	12	-
" - -	Ch. Ch. N. S., Moseley Street.	280	226	132	31	10	-
" - -	Feniscowles Ch. of E. S.	70	60	27	8	3	-
" - -	Mill Hill Independt. S.	75	65	35	8	7	-
" - -	Park Road Congl. S. -	108	98	70	12	5	-
" - -	St. Andrew's Ch. of E. S., Livesey.	160	132	85	11	9	-
" - -	St. John's N. S., Altom Street.	281	175	96	32	14	-
" - -	St. Luke's N. S., Duckworth Street.	145	117	69	10	4	-
" - -	St. Paul's Ch. of E. S.	140	120	68	9	4	-
" - -	St. Peter's N. S. -	270	194	118	21	5	-
" - -	St. Peter's St. Wes. S.	128	102	60	16	6	-
Blackpool - -	St. John's N. Mixed S.	100	100	60	22	11	-
Blackrod - - -	N. S. - - -	110	82	66	8	8	-
Blackwell - - -	N. S. - - -	60	50	22	3	2	-
Blaenavon - - -	Wes. S. - - -	120	100	29	5	3	-
Blaina - - -	B. S. - - -	120	49	29	8	1	-
Blakeney - - -	B. S. - - -	80	81	24	12	4	-
Blandford - - -	B. S. - - -	120	56	35	9	3	-
Bloxwich - - -	N. S. - - -	100	72	38	14	4	-
Blyth - - -	Cambois Colliery Undenoml. S.	148	117	66	22	1	-
" - - -	Congl. Ch. S. - -	24	20	7	10	2	-
Bocking - - -	High Garrett S. -	80	45	28	11	6	-
Bodmin - - -	N. S. - - -	181	76	40	—	—	-
Bolton - - -	Bridge Street Wes. S.	200	102	48	13	8	-
" - - -	Certified Industrial S.	163	120	71	15	6	-
" - - -	Ch. Ch. N. S. - -	100	80	37	10	3	-
" - - -	Emmanuel N. S. -	166	163	106	23	16	-
" - - -	Fletcher St. Wes. S. -	320	225	122	29	31	1
" - - -	Hulton S. - -	120	67	38	13	7	-
" - - -	Independent Meth. S.	93	73	31	4	4	-
" - - -	Lever Bridge Boys' N. S.	50	33	20	10	3	-
" - - -	Lever Bridge Girls' N. S.	36	29	24	1	—	-
" - - -	Mawdsley Street B. S.	150	114	50	8	5	4
" - - -	St. George's S. -	96	46	26	11	5	-
" - - -	St. Mark's N. S. - -	250	156	95	16	4	-
" - - -	St. Matthew's N. S. -	289	147	83	11	6	-
" - - -	Unitarian S. - -	200	120	74	19	26	-
" - - -	Victoria Wes. S., Grecian St.	450	201	97	11	20	-
Bootle - - -	Ch. Ch. N. S. - -	150	134	73	31	3	-
" - - -	St. John's N. S. -	268	236	112	23	8	-
" - - -	St. Mary's N. S. -	150	136	83	12	6	-
Bosley - - -	N. S. - - -	52	41	22	4	3	-

Elementary Day Schools—continued.

[illegible]	No. of Children on whom Payments were made.	No. of Pupil-teachers examined.	No. of Pupil-teachers passed.	No. of Pupil-teachers with no marked Papers.	No. of Pupil-teachers in whom Payments were made.	Number of Pupil-teachers [illegible] of drawing.	[illegible]	[illegible]
						£ s. d.	£ s. d.	£ s. d.
—	31	—	—	—	—	[illegible]	[illegible]	[illegible]
—	44	3	1	—	1	[illegible]	[illegible]	[illegible]
—	17	2	2	—	2	[illegible]	[illegible]	[illegible]
—	51	[illegible]	1	—	1	[illegible]	[illegible]	[illegible]
1	302	6	3	1	4	[illegible]	[illegible]	[illegible]
—	45	1	—	—	—	[illegible]	[illegible]	[illegible]
—	28	2	—	—	—	[illegible]	[illegible]	[illegible]
—	167	2	—	1	1	[illegible]	[illegible]	[illegible]
—	23	3	—	—	—	[illegible]	[illegible]	[illegible]
—	123	3	2	—	2	[illegible]	[illegible]	[illegible]
—	14	—	—	—	—	[illegible]	[illegible]	[illegible]
—	22	1	1	—	1	[illegible]	[illegible]	[illegible]
—	46	—	—	—	—	[illegible]	[illegible]	[illegible]
—	173	7	3	1	4	[illegible]	[illegible]	[illegible]
—	38	1	1	—	1	[illegible]	[illegible]	[illegible]
—	30	1	—	—	—	[illegible]	[illegible]	[illegible]
—	97	5	2	—	—	[illegible]	[illegible]	[illegible]
—	145	3	1	1	2	[illegible]	[illegible]	[illegible]
—	142	—	—	—	—	[illegible]	[illegible]	[illegible]
—	83	—	—	—	—	[illegible]	[illegible]	[illegible]
—	91	4	1	3	4	[illegible]	[illegible]	[illegible]
—	144	11	4	1	5	[illegible]	[illegible]	[illegible]
—	82	—	—	—	—	[illegible]	[illegible]	[illegible]
—	98	4	—	3	3	[illegible]	[illegible]	[illegible]
—	82	—	—	—	—	[illegible]	[illegible]	[illegible]
—	27	—	—	—	—	[illegible]	[illegible]	[illegible]
—	37	—	—	—	—	[illegible]	[illegible]	[illegible]
—	38	11	2	—	2	[illegible]	[illegible]	[illegible]
—	40	4	—	—	—	[illegible]	[illegible]	[illegible]
—	47	2	—	—	—	[illegible]	[illegible]	[illegible]
—	56	6	—	—	—	[illegible]	[illegible]	[illegible]
—	89	—	—	—	—	[illegible]	[illegible]	[illegible]
—	19	—	—	—	—	[illegible]	[illegible]	[illegible]
—	45	2	—	—	—	[illegible]	[illegible]	[illegible]
—	40	4	—	—	—	[illegible]	Nil.	[illegible]
—	89	7	3	1	—	[illegible]	[illegible]	[illegible]
—	92	—	—	—	—	[illegible]	[illegible]	[illegible]
—	50	1	—	1	1	[illegible]	[illegible]	[illegible]
—	145	7	—	5	5	[illegible]	[illegible]	[illegible]
—	183	6	—	4	4	[illegible]	[illegible]	[illegible]
—	58	—	—	—	—	[illegible]	[illegible]	[illegible]
—	39	2	1	—	—	[illegible]	[illegible]	[illegible]
—	33	2	—	1	1	3 19 0	0 15 11	4 14 11
—	25	1	—	—	—	1 6 0	Nil.	1 6 0
—	67	4	1	2	3	7 11 0	0 18 7	8 9 7
—	42	9	4	1	5	6 13 0	1 1 3	7 14 3
—	115	2	1	1	2	8 19 0	0 14 3	9 13 3
—	100	4	1	—	—	7 3 0	0 13 6	7 16 6
—	119	2	—	2	2	13 0 0	9 13 9	22 13 9
—	128	6	2	3	5	12 9 0	5 2 11	17 11 11
—	107	—	—	—	—	8 4 0	0 6 9	8 10 9
—	143	12	3	2	5	13 12 0	1 18 5	15 10 5
—	101	—	—	—	—	7 5 0	0 13 6	7 18 6
—	29	—	—	—	—	2 19 0	0 6 9	3 3 9

Appendix C.

DRAWING IN ELEMENTARY DAY SCHOOLS.

Instruction in Drawing i

Town.	Name of School.	No. of Children taught Drawing.	No. examined. 1st and 2nd Grades.	No. satisfactorily taught. 1st Grade.	No. showing proficiency. 1st Grade.	No. who excelled and obtained Prizes. 1st Grade.	No. o Children who passe in 2n Grade
Boston	Blue Coat S.	38	33	11	12	9	—
"	Laughton's Free S.	100	80	42	23	12	1
"	Pump Square N. S.	120	99	45	24	11	—
"	Red Lion Square Wes. S.	106	99	19	44	25	1
"	St. James' N. S.	60	39	19	17	2	—
"	Shodfriars Lane Pub. S.	118	90	53	17	4	—
Boughton-Monchelsea.	Bd. S.	104	85	28	6	—	—
Bournemouth	B. S.	93	78	39	18	7	1
Bowdon	Par. Ch. S.	50	33	19	6	2	—
Bowood	S.	68	57	34	7	4	—
Brackley	Ch. of E. S.	50	41	33	2	1	—
Bradford	All Saints' S., Horton Green.	41	49	22	7	4	—
"	Bierley Ch. of E. S.	62	46	33	5	4	—
"	Boro' West S.	200	183	118	44	15	—
"	Captain Street Par. S.	315	81	54	20	8	—
"	Fountain Street Ch. Ch. N. S.	41	30	23	2	2	—
"	Model S., Manchester Road Factory.	520	296	139	20	7	—
"	New Leeds N. S.	74	63	30	23	8	—
"	St. James' Boys' S.	140	87	47	10	5	—
"	St. Jude's N. S., Manningham.	110	90	55	7	6	—
"	St. Paul's N. S.	300	201	132	13	3	—
"	White Abbey Road Wes. S.	204	145	83	26	8	1
Bradley Green	Gillowshaw Brook Wes. S.	100	83	28	3	—	—
Bradwell	N. S.	28	6	2	2	1	—
Braintree	Bocking Board S.	90	85	59	10	6	—
"	Manor St. Pub. S.	180	89	61	9	8	—
Bramley	St. Peter's N. S.	150	73	44	10	4	—
"	Town St. Wes. S.	100	85	62	10	5	—
Brecon	Dr. Coke's Mem^l. Wes. S.	120	61	31	8	3	—
Brede	N. S.	8	7	3	2	1	—
Brentford	B. S.	205	152	72	57	20	—
Bridport	General S.	207	158	75	41	6	—
Brierley Hill	Bank St. Bd. S.	44	30	19	7	—	—
"	Hill St. Ch. of E. N. S.	100	59	40	4	—	—
"	Quarry Bank Bd. S.	125	89	20	3	—	—
Brighouse	N. S.	180	146	65	11	4	—
Brightlingsea	Chapel Road Wes. S.	150	129	73	12	13	—
"	Station Road N. S.	180	118	56	15	5	—
Brighton	All Souls' Boys S., Spa Street.	115	88	27	2	1	—
"	Belmont St. Bd. S.	100	60	32	8	1	—
"	Central Boys' S.	388	262	100	49	15	1
"	" Girls' S.	277	60	28	5	2	—
"	Cent^l. N. S., Warwick Street.	80	78	31	6	—	—
"	Ch. Ch. Boys' S.	66	60	20	—	7	—
"	Girls' Pract. S., Mixed	198	171	27	6	—	—
"	St. John's N. S.	140	80	36	4	4	—
"	St. Mark's S.	70	36	15	6	1	—
"	St. Martin's S.	62	49	17	3	—	—
"	St. Mary's N. S.	80	37	21	4	2	—
"	St. Paul's Boys' S.	25	22	10	1	—	—
"	St. Peter's N. S.	188	174	64	20	15	1
"	St. Stephen's Ch. of E. Boys' S.	70	63	23	11	2	—
"	Union Char. S.	130	124	58	17	7	—
Brislington	N. S.	28	21	11	2	2	—

Elementary Day Schools—*continued.*

No. of Children who obtained Prizes in 2nd Grade.	No. of Children on whom Payments were made.	No. of Pupil-teachers examined.	No. of Pupil-teachers passed.	No. of Pupil-teachers who obtained Prizes.	No. of Pupil-teachers on whom Payments were made.	Amount of Payments made to the School on account of Drawing.	Cost of Prizes and Examples.	Total.
						£ s. d.	£ s. d.	£ s. d.
—	32	—	—	—	—	4 2 0	0 19 5	5 1 5
—	78	—	—	—	—	7 9 0	1 6 2	8 15 2
—	80	6	2	3	5	8 16 0	1 19 5	10 15 5
2	91	6	—	2	2	11 17 0	4 13 9	16 10 9
—	38	—	—	—	—	3 19 0	0 4 3	4 3 3
—	74	2	1	1	2	7 9 0	0 19 3	8 8 3
—	34	2	—	—	—	3 0 0	Nil.	3 0 0
2	67	2	1	—	1	7 1 0	1 16 1	8 17 1
—	27	2	—	—	—	2 17 0	0 4 6	3 1 6
—	45	1	1	—	—	4 0 0	2 15 11	6 15 11
—	36	4	1	—	1	3 10 0	0 2 3	3 12 3
—	33	6	—	2	2	4 8 0	0 19 2	5 7 2
—	42	4	1	—	1	4 5 0	0 8 5	4 13 5
—	177	7	2	—	2	14 11 0	1 12 9	16 3 9
—	82	1	—	—	—	6 18 0	0 17 6	7 15 6
—	27	—	—	—	—	2 13 0	0 4 6	2 17 6
—	166	—	—	—	—	11 0 0	0 15 3	11 15 3
—	61	3	3	—	3	7 10 0	0 17 4	8 7 4
—	62	—	—	—	—	5 2 0	0 11 1	5 13 1
—	68	—	—	—	—	5 7 0	0 13 6	6 0 6
—	148	6	2	—	—	9 7 0	0 6 9	9 13 9
—	117	4	2	—	—	8 19 0	0 17 10	9 16 10
—	31	2	—	1	1	3 4 0	0 5 3	3 9 3
—	5	—	—	—	—	0 9 0	0 2 3	0 11 3
—	75	2	—	1	1	6 7 0	0 18 0	7 5 0
—	78	2	—	—	—	6 3 0	2 8 8	8 11 8
—	58	—	—	—	—	4 16 0	0 9 0	5 5 0
—	77	6	—	2	2	8 7 0	1 11 0	9 18 0
—	42	7	—	—	—	3 16 0	0 6 9	4 2 9
—	6	—	—	—	—	0 10 0	0 2 3	0 12 3
—	149	16	3	3	6	17 6 0	3 2 2	20 8 2
—	122	2	1	—	—	9 15 0	0 13 4	10 8 4
—	26	1	1	—	—	2 13 0	Nil.	2 13 0
—	44	—	—	—	—	3 8 0	Nil.	3 8 0
—	23	3	1	—	1	2 16 0	Nil.	2 16 0
—	80	15	2	—	2	6 19 0	0 8 9	7 7 9
—	98	5	—	3	3	10 16 0	5 5 0	16 1 0
—	76	5	1	—	1	6 11 0	0 10 9	7 1 9
—	30	4	1	—	1	3 4 0	0 2 1	3 6 1
—	41	3	—	1	1	4 1 0	0 12 9	4 13 9
—	165	9	1	1	2	14 8 0	2 1 10	16 9 10
—	35	—	—	—	—	3 4 0	0 4 6	3 8 6
—	37	2	—	2	2	4 3 0	2 10 3	6 13 3
—	27	—	—	—	—	3 1 0	0 15 4	3 16 4
—	33	3	1	—	1	3 9 0	Nil.	3 9 0
—	44	4	—	—	—	3 16 0	0 8 6	4 4 6
—	22	5	2	—	2	4 0 0	0 2 3	4 2 3
—	20	1	—	—	—	2 3 0	1 9 9	3 12 9
—	27	2	—	—	—	2 15 0	0 4 6	2 19 6
—	11	1	—	—	—	0 12 0	Nil.	0 12 0
—	100	6	2	4	6	11 14 0	3 11 8	15 5 8
1	33	1	—	1	—	3 4 0	1 4 3	4 8 3
—	82	2	—	—	—	6 13 0	0 14 4	7 7 4
—	15	—	—	—	—	1 1 0	0 4 6	1 5 6

Appendix C.

DRAWING IN ELEMENTARY DAY SCHOOLS.

Instruction in Drawing

Town.	Name of School.	No. of Children taught Drawing.	No. examined. 1st and 2nd Grades.	No. satisfactorily taught. 1st Grade.	No. showing proficiency. 1st Grade.	No. who excelled and obtained Prizes. 1st Grade.	No. of Children who passed in 2nd Grade
Bristol	Baptist Mills Wes. S.	126	101	44	33	10	—
"	Bedminster B. S.	365	245	147	32	6	—
"	" N.S., Boys'	200	158	79	12	3	—
"	Blackfriars Bd. S.	72	70	29	28	7	—
"	Clifton Bd. S.	37	28	4	18	6	—
"	" Cert[d]. Indust[l]. S.	128	111	20	56	19	—
"	Counterslip B. S.	139	101	32	49	12	—
"	Crew's Hole, Ch. of E.S.	40	34	15	10	4	—
"	Friends' Boys' B. S.	350	267	76	138	41	—
"	" Girls' B. S.	150	101	58	34	4	—
"	Hannah More N. S.	130	51	20	27	3	—
"	Highbury Boys' B. S.	100	95	7	48	28	2
"	" Girls' B. S.	50	45	18	21	6	—
"	Kingsdown Wes. S.	50	35	16	15	1	—
"	Kingsland Rd. Bd. S.	80	35	19	10	1	—
"	Langton St. Wes. S.	120	118	71	20	3	—
"	Lewin's Mead B. S.	116	84	25	39	7	1
"	North St. Wes. S.	424	350	127	116	23	—
"	Redcross St. Boys' B. S.	450	390	138	191	37	2
"	" Girls' B.S.	113	92	42	35	10	—
"	River St. Bd. S.	80	50	16	25	7	—
"	Russell Town B. S.	221	162	39	83	41	—
"	St. Barnabas' N. S.	26	25	6	14	5	—
"	St. George's N.S., Brandon Hill.	100	58	17	26	10	—
"	St. James' and St. Paul's (Benev[t]. Soc[y].) S.	142	92	13	38	11	3
"	St. John's Par. S., Redland.	97	35	17	11	3	—
"	St. Mary Redcliff, Pile St., Free Boys' Blue S.	40	40	23	11	2	1
"	St. Mary Redcliff, Pile St. N. S.	45	45	29	2	1	—
"	St. Mary Redcliff, Boys' N. S.	230	115	85	26	6	—
"	St. Mary Redcliff, Girls' N. S.	70	60	54	5	1	—
"	St. Michael's N. S.	116	53	27	10	3	—
"	St. Nicholas with St. Leonard's S.	80	69	38	15	6	—
"	St. Paul's Par. S., Bedminster.	76	41	28	8	4	—
"	St. Paul's S., Wilson St.	170	140	67	27	6	—
"	St. Peter's Boys' S., Castle Mill St.	80	33	18	—	1	—
"	St. Simon's Boys' S., Baptist Mills.	70	47	27	5	1	—
"	Stokes Croft S.	40	37	24	8	2	—
"	Temple Colston S.	120	64	34	14	2	—
"	Trade S.	70	70	42	33	6	—
"	Two Mile Hill S.	56	39	27	3	1	—
Brockmoor	N. S.	72	48	36	7	—	—
Bromborough	N. S.	69	58	32	6	2	—
Bromsgrove	N. S.	173	74	45	9	5	—
Bromwich (West)	All Saints' N.S.	70	38	25	14	1	—
"	Bagnall's S., Goldshill	110	94	50	8	1	—
"	Bratt Street Wes. S.	180	99	55	23	2	—
"	Chr. Ch. N. S.	200	61	45	10	2	—
"	Greet's Green Bd. S.	60	40	29	8	—	—
"	Hill Top Boys' Wes. S.	110	107	54	14	—	—
"	Mayers Green and Queen St. Bd. S.	90	67	51	12	1	—
"	St. Peter's N.S.	240	107	69	4	2	—
"	Summit Bd. S.	110	103	55	11	2	—

Elementary Day Schools—*continued.*

No. of Children who obtained Prizes in 2nd Grade.	No. of Children on whom Payments were made.	No. of Pupil-teachers examined.	No. of Pupil-teachers passed.	No. of Pupil-teachers who obtained Prizes.	No. of Pupil-teachers on whom Payments were made.	Amount of Payments made to the School on account of Drawing.	Cost of Prizes and Examples.	Total.
						£ s. d.	£ s. d.	£ s. d.
—	92	7	4	—	4	11 10 0	1 1 9	12 11 9
—	185	14	3	4	7	16 19 0	1 8 1	18 7 1
—	94	—	—	—	—	6 12 0	0 6 9	6 18 9
—	64	2	1	1	2	7 6 0	0 19 5	8 5 5
—	28	2	—	—	—	3 18 0	0 13 6	4 11 6
—	95	—	—	—	—	10 9 0	2 1 5	12 10 5
—	93	—	—	—	—	9 6 0	1 5 6	10 11 6
—	29	1	—	—	—	3 7 0	0 9 0	3 16 0
—	255	10	2	—	2	25 15 0	4 11 7	30 6 7
—	96	2	2	—	2	8 18 0	0 9 0	9 7 0
—	50	13	4	—	—	5 3 0	0 6 9	5 9 9
4	89	2	1	1	2	13 7 0	5 10 1	18 17 1
—	45	4	1	—	—	4 18 0	0 13 3	5 11 3
—	32	3	—	—	—	3 9 0	0 2 3	3 11 3
—	30	6	1	—	1	3 12 0	0 2 3	3 14 3
—	94	5	—	—	—	7 0 0	0 6 9	7 6 9
1	73	6	—	—	—	7 14 0	1 4 5	8 18 5
—	266	15	—	—	—	22 8 0	2 9 10	24 17 10
4	372	18	6	1	7	39 6 0	7 9 11	46 15 11
—	87	5	2	1	3	9 12 0	1 13 0	11 5 0
—	48	—	—	—	—	5 7 0	0 15 9	6 2 9
—	163	—	1	—	1	17 13 0	4 10 3	22 3 3
—	25	1	1	—	1	3 19 0	0 11 3	4 10 3
—	53	4	1	1		6 19 0	1 14 5	8 13 5
3	68	6	2	2	4	10 17 0	3 16 6	14 13 6
—	31	4	—	—	—	3 8 0	0 6 9	3 14 9
1	33	—	—	—	—	4 1 0	0 9 9	4 10 9
—	32	—	—	—	—	2 16 0	0 2 3	2 18 3
—	117	5	4	—	4	11 15 0	0 12 10	12 7 10
—	60	—	—	—	—	4 7 0	0 2 3	4 9 3
—	40	3	—	—	—	3 16 0	0 6 9	4 2 9
—	59	5	—	—	—	5 6 0	0 13 0	5 19 0
—	40	2	1	—	1	4 6 0	0 9 0	4 15 0
—	100	7	1	—	1	8 9 0	0 13 1	9 2 1
—	19	—	—	—	—	1 1 0	0 2 3	1 3 3
—	33	9	—	—	—	3 0 0	0 2 3	3 2 3
—	34	—	—	—	—	3 6 0	0 4 6	3 10 6
—	50	8	3	—	3	6 8 0	0 4 4	6 12 4
—	81	—	—	—	—	7 6 0	0 13 1	7 19 1
—	31	2	—	—	—	2 16 0	1 18 7	4 14 7
—	43	2	2	—	2	4 10 0	Nil.	4 10 0
—	40	—	—	—	—	3 10 0	1 11 7	5 1 7
—	59	—	—	—	—	4 18 0	0 10 10	5 8 10
—	40	2	1	—	1	4 6 0	0 2 0	4 8 0
—	59	2	1	—	1	4 19 0	0 2 0	5 1 0
—	80	7	1	—	1	6 17 0	0 4 3	7 1 3
—	57	6	1	—	1	5 1 0	0 4 4	5 5 4
—	37	—	—	—	—	3 5 0	Nil.	3 5 0
—	68	7	1	1	2	6 2 0	0 5 3	6 7 3
—	64	4	1	—	1	5 8 0	0 2 3	5 10 3
—	75	—	—	—	—	5 3 0	0 4 1	5 7 1
—	68	14	2	—	2	6 3 0	0 4 2	6 7 2

Appendix C.

DRAWING IN ELEMENTARY DAY SCHOOLS.

Instruction in Drawing i

Town.	Name of School.	No. of Children taught Drawing.	No. examined. 1st and 2nd Grades.	No. satisfactorily taught. 1st Grade.	No. showing proficiency. 1st Grade.	No. who excelled and obtained Prizes. 1st Grade.	No. of Children who passed in 2nd Grade.
Bromyard	B. S.	80	51	32	8	2	—
Broseley	N. S.	70	56	32	15	7	—
"	Undenominational S.	100	41	24	10	—	—
Brow Edge	Endowed S.	30	25	17	2	1	—
Brown Edge	N. S.	70	31	23	6	—	—
Buckingham	N. S.	63	46	30	8	4	1
"	Bd. S.	31	28	22	5	1	—
Buckland Dinham	N. S.	21	20	15	3	—	—
Bunbury	Aldersey Endow^d. S.	130	99	29	22	20	4
Bungay	N. S.	70	49	37	5	1	—
Burgh	Wes. S.	53	31	16	5	2	—
Burley (Leeds)	N. S.	90	60	20	4	2	—
Burley-in-Wharfedale.	N. S.	104	100	34	9	7	—
Burnley	Fulledge Road Wes. S.	330	223	140	42	10	—
"	Red Lion St. Wes. S.	360	353	147	35	22	—
Burrington	N. S.	70	50	35	10	5	—
Burry Port	Copper Works S.	120	110	70	16	2	—
Burslem	St. Paul's N. S.	160	130	91	9	—	—
"	Shelton Granville S.	160	109	74	26	1	—
"	Sneyd N. S.	282	292	71	11	—	—
Burton-on-Trent	Holy Trinity N. S.	204	107	64	22	3	1
" "	Linton Wes. S.	16	16	8	3	1	—
Burwell	Boys' S.	26	10	5	3	2	—
Bury	B. S., Bank St.	103	65	41	18	5	—
"	Central N. S.	20	18	11	4	1	—
"	Pits-o'-th'-Moor Wes. S.	350	206	91	24	13	—
"	St. Paul's (Bell) S.	135	80	37	18	1	—
"	St Peter's Ch. of E. S.	45	41	24	7	2	—
"	Trinity N. S.	100	80	47	9	3	—
"	United Meth. F. C. S.	101	82	55	14	—	—
Byfield	P. E. S.	60	41	18	2	—	—
Cadishead	Wes. S.	60	30	16	6	1	—
Caerphilly	Groeswen Bd. S.	66	45	23	2	2	—
"	N. S.	64	48	35	5	—	—
Cainscross	N. S.	110	84	38	16	5	—
Callington	N. S.	55	35	17	10	3	1
"	Wes. S.	86	37	20	6	1	—
Calne	Boys' N. S.	80	66	28	9	13	—
Calstock	N. S.	70	41	23	9	4	—
Calverley	Wes. S.	60	45	22	11	5	—
Camborne	N.S.	130	60	45	7	2	—
"	Tuckingmill Par. S.	25	20	15	2	1	—
Cambridge	Barnwell Abbey S.	30	10	4	2	1	—
"	" East Road N.S.	203	113	67	25	7	1
"	King Street N. S.	80	30	9	8	3	—
"	Paradise St., Boys' S.	140	82	42	20	7	—
"	" " Girls' S.	30	30	13	5	3	—
"	St. Paul's N. S.	69	46	22	15	2	—
Camelford	N. S.	54	50	34	8	3	—
Cannock	Endowed N. S.	15	12	8	1	—	—
Canterbury	St. John's Bd. S.	62	60	42	5	4	—
Cardiff	Bute Town N. S.	72	49	30	11	1	—
"	Canton B. S.	50	51	24	1	1	—
"	" N.S.	150	101	64	17	—	—
"	Tredegarville N. S.	100	85	56	13	3	—
"	Wes. Boys' S.	119	58	37	16	5	—
"	Wes. Girls' S.	70	61	47	2	1	—
Carlisle	Chr. Ch. N. S.	200	131	61	35	25	—
"	St. John's Girls' S.	135	48	17	5	3	—
"	St. Stephen's S.	50	40	27	7	3	—
"	Shaddongate Bd. S.	180	104	68	10	3	—
Carmarthen	Nat^l. and Pract. S.	110	61	36	14	1	—

Elementary Day Schools—*continued.*

No. of Children who obtained Prizes in 2nd Grade.	No. of Children on whom Payments were made.	No. of Pupil-teachers examined.	No. of Pupil-teachers passed.	No. of Pupil-teachers who obtained Prizes.	No. of Pupil-teachers on whom Payments were made.	Amount of Payments made to the School on account of Drawing.	Cost of Prizes and Examples.	Total.
						£ s. d.	£ s. d.	£ s. d.
—	42	3	—	—	—	3 14 0	0 4 3	3 18 3
—	54	2	—	—	—	5 3 0	0 15 2	5 18 2
—	34	3	—	3	3	5 14 0	1 10 6	7 4 6
—	20	—	—	—	—	2 4 0	0 2 3	2 6 3
—	29	3	1	—	1	3 5 0	Nil.	3 5 0
—	43	2	1	—	1	4 13 0	0 9 0	5 2 0
—	28	1	—	—	—	2 15 0	0 2 3	2 17 3
—	18	—	—	—	—	1 1 0	2 0 7	3 1 7
5	80	2	—	2	2	10 18 0	5 14 0	16 12 0
—	43	2	—	—	—	3 10 0	0 2 3	3 12 3
—	23	—	—	—	—	2 12 0	0 4 6	2 16 6
—	26	4	1	—	1	3 4 0	0 4 6	3 8 6
—	50	—	—	—	—	4 13 0	0 15 0	5 8 0
—	192	—	—	—	—	13 14 0	1 1 6	14 15 6
—	204	—	—	—	—	15 3 0	2 7 6	17 10 6
—	50	2	—	—	—	4 10 0	0 11 1	5 1 1
—	88	10	4	—	4	8 8 0	0 4 6	8 12 6
—	100	—	—	—	—	6 9 0	Nil.	6 9 0
—	101	5	1	—	—	7 9 0	0 2 0	7 11 0
—	82	3	—	—	—	5 13 0	2 13 3	8 6 3
—	90	2	—	—	—	7 2 0	0 16 9	7 18 9
—	12	—	—	—	—	0 17 0	0 2 3	0 19 3
—	10	1	—	—	—	0 17 0	0 4 4	1 1 4
—	54	6	—	—	—	4 12 0	0 10 9	5 2 9
—	16	2	—	—	—	1 2 0	0 2 3	1 4 3
—	128	5	—	1	—	9 18 0	1 14 0	11 12 0
—	56	—	—	—	—	4 16 0	0 2 3	4 18 3
—	33	1	—	—	—	3 4 0	0 4 6	3 8 6
—	59	1	—	—	—	4 14 0	3 11 6	8 5 6
—	69	3	—	—	—	5 3 0	Nil.	5 3 0
—	20	2	—	—	—	2 2 0	Nil.	2 2 0
—	23	1	—	—	—	2 11 0	0 2 3	2 13 3
—	27	—	—	—	—	2 13 0	0 4 6	2 17 6
—	40	3	—	—	—	3 5 0	Nil.	3 5 0
—	59	2	—	—	—	5 5 0	0 11 3	5 16 3
—	31	1	2	—	2	4 11 0	0 6 7	4 17 7
—	27	4	1	—	1	3 5 0	0 2 3	3 7 3
—	50	2	1	1	2	6 5 0	1 18 11	8 3 11
—	36	1	—	—	—	3 13 0	0 8 9	4 1 9
—	38	1	1	—	1	4 9 0	1 8 8	5 17 8
—	54	2	1	1	2	5 5 0	0 8 4	5 13 4
—	18	—	—	—	—	1 2 0	0 2 3	1 4 3
—	7	2	—	—	—	0 11 0	0 2 3	0 13 3
1	101	13	2	1	3	10 8 0	1 14 5	12 2 5
—	20	2	—	—	—	2 14 0	0 6 9	3 0 9
—	69	—	—	—	—	6 3 0	0 15 2	6 18 2
—	21	—	—	—	—	2 12 0	0 6 9	2 18 9
—	39	6	1	1	2	4 18 0	1 5 0	6 3 0
—	45	—	—	—	—	3 10 0	0 6 7	4 5 7
—	4	—	—	—	—	0 5 0	Nil.	0 5 0
—	51	2	1	—	1	4 14 0	0 10 8	5 4 8
—	42	4	1	—	1	4 5 0	0 2 3	4 7 3
—	26	1	—	—	—	2 9 0	0 2 3	2 11 3
—	81	15	3	—	3	7 8 0	Nil.	7 8 0
—	72	—	—	—	—	5 11 0	0 6 9	5 17 9
—	58	2	—	1	—	5 4 0	1 1 9	6 5 9
—	50	3	—	—	—	3 14 0	0 2 3	3 16 3
2	123	15	7	—	7	15 16 0	7 4 1	23 0 1
—	25	—	—	—	—	2 16 0	0 6 9	3 2 9
—	37	—	—	—	—	3 10 0	0 6 9	3 16 9
—	81	3	1	—	1	6 7 0	0 6 6	6 13 6
—	51	3	1	2	3	5 17 0	0 16 7	6 13 7

Appendix C.

DRAWING IN ELEMENTARY DAY SCHOOLS.

Instruction in Drawing i

Town.	Name of School.	No. of Children taught Drawing.	No. examined. 1st and 2nd Grades.	No. satisfactorily taught. 1st Grade.	No. showing proficiency. 1st Grade.	No. who excelled and obtained Prizes. 1st Grade.	No. of Children who passed in 2nd Grade
Carmarthen	Pentrepoth Bd. S.	70	58	41	9	2	—
"	St. Peter's N. S., Priory Street.	50	46	16	9	1	—
Carnarvon	Model S.	120	66	33	20	4	—
Carrington	N. S.	33	24	18	3	1	—
Castle Donington	Wes. S.	40	38	4	2	—	—
Catshill	N. S.	30	27	20	5	2	—
Chalford	N. S.	58	61	24	9	4	—
Chapeltown (near Sheffield).	Lound S.	250	124	72	12	3	—
Charlbury	Finstock and Fawler N. S.	41	19	13	3	1	—
Chatham	Brompton Trinity N. S.	76	54	32	14	7	—
"	Brompton (New) Wes. S.	243	150	91	32	13	—
"	St. John's N. S.	170	94	53	23	8	—
"	St. Mark's Boys' N.S.	170	144	74	39	17	—
"	St. Mary's N. S.	45	27	24	2	1	—
Cheadle Hulme	All Saints' N. S.	66	60	43	6	2	—
"	Manchester W. and C. Orphan S.	105	90	29	27	31	—
Chelmsford	Victoria N. S.	156	84	42	12	6	—
Cheltenham	Bath Road N. S.	60	38	16	9	2	—
"	Ch. Ch. N. S.	120	89	43	17	6	—
"	Par. Ch. Boys' S.	322	186	103	24	6	2
"	Gt. Norwood St. Wes. S.	80	55	25	14	8	—
"	Henrietta St. B. S.	300	204	122	27	12	3
"	Highbury B. S.	80	70	35	16	6	—
"	St. James' N. S.	84	77	48	8	4	—
"	St. John's N. S.	73	63	30	17	4	—
"	Trinity N. S.	105	62	36	10	3	3
Chenies	Ch. of E. S.	50	20	5	9	5	—
Chepstow	N. S.	130	70	45	13	4	—
"	Bd. S.	30	29	19	6	—	—
Cherwell	B. S.	130	104	72	13	2	2
Cheshunt	B. S.	80	62	31	19	4	—
Chester	Blue Coat Hospital and Green Cap S.	100	98	59	27	10	—
"	St. Paul's S., Boughton	151	121	90	19	5	—
"	Brit. S., Victoria Road	123	91	41	40	7	1
"	All Saints N. S., Hoole	40	35	22	4	2	—
"	Pract. S.	120	76	45	16	4	—
"	St. Mary's N. S.	126	126	60	13	2	—
"	St. John's S.	44	32	18	11	3	—
"	Diocesan S.	171	79	44	16	5	—
"	Trinity Boys' S.	80	64	44	4	1	—
"	Wes. Boys' S., St. John's Street.	245	168	78	43	11	1
"	Wes. Girls' S., St. John's St.	150	120	76	22	4	—
Chesterfield	Bd. S.	150	60	12	8	15	—
"	Ch. Ch. S., Mixed	90	61	18	17	6	—
"	St. Thomas' N. S.	70	64	19	8	2	—
"	Trinity N. S.	110	74	36	10	3	—
Chichester	B. S.	116	79	27	15	9	—
Chingford	N. S.	60	43	21	—	1	—
Chorley	St. George's N. S.	196	148	95	15	1	—
"	Wes. S.	195	136	54	13	1	—
Chowbent	B. S.	140	125	81	21	6	—
Church Kirk	Ch. of E. S.	150	85	42	5	2	—
Cirencester	Boys' B. S.	77	51	25	12	5	1
"	Endowed Ch. of E. S.	259	133	93	21	5	1
Clare	N. S.	66	45	26	2	—	—
Clay Cross	Iron Co.'s S.	190	143	74	32	19	1
"	St. Bartholomew's S.	24	16	10	3	1	—

Elementary Day Schools—*continued.*

No. of Children who obtained Prizes in 2nd Grade.	No. of Children on whom Payments were made.	No. of Pupil-teachers examined.	No. of Pupil-teachers passed.	No. of Pupil-teachers who obtained Prizes.	No. of Pupil-teachers on whom Payments were made.	Amount of Payments made to the School on account of Drawing.	Cost of Prizes and Examples.	Total.
						£ s. d.	£ s. d.	£ s. d.
—	52	2	—	—	—	4 5 0	0 4 4	4 9 4
—	26	—	—	—	—	2 17 0	0 2 3	2 19 3
—	57	—	—	—	—	5 5 0	0 8 9	5 13 9
—	22	—	—	—	—	2 7 0	0 2 3	2 9 3
—	6	—	—	—	—	0 8 0	Nil.	0 8 0
—	27	—	—	—	—	2 16 0	0 4 3	3 0 3
—	37	—	—	—	—	3 14 0	0 9 0	4 3 0
—	87	3	2	—	2	7 5 0	0 6 9	7 11 9
—	17	1	1	—	1	2 2 0	0 2 3	2 4 3
—	53	2	1	1	2	6 1 0	1 5 6	7 6 6
—	136	5	4	1	5	14 4 0	1 13 3	15 17 3
—	84	5	1	—	1	7 13 0	0 17 8	8 10 8
—	130	5	1	2	3	12 10 0	2 10 7	15 0 7
—	27	1	1	—	1	3 1 0	0 2 3	3 3 3
—	8	2	1	—	—	1 10 0	0 4 4	1 14 4
—	87	3	—	3	3	11 6 0	9 12 3	20 18 3
—	60	8	1	—	—	5 4 0	1 14 4	6 18 4
—	27	2	—	—	—	3 0 0	0 4 6	3 4 6
—	66	—	—	—	—	5 15 0	0 12 11	6 7 11
1	136	—	—	—	—	10 4 0	1 3 7	11 7 7
—	47	6	1	—	1	5 7 0	0 13 1	6 0 1
1	165	4	—	—	—	12 12 0	1 16 3	14 8 3
—	57	—	—	—	—	5 5 0	0 12 8	5 17 8
—	60	6	3	—	3	6 6 0	0 8 10	6 14 10
—	51	7	2	—	2	5 16 0	0 9 0	6 5 0
—	49	—	—	—	—	4 5 0	0 6 9	4 11 9
—	19	—	—	1	—	2 18 0	0 14 5	3 12 5
—	62	—	—	—	—	5 3 0	0 8 6	5 11 6
—	25	—	—	—	—	2 11 0	6 2 2	8 13 2
—	89	3	—	1	1	7 4 0	0 14 8	7 18 8
—	54	—	—	—	—	5 1 0	0 8 10	5 9 10
1	97	—	—	—	—	8 8 0	1 10 10	9 18 10
—	114	—	—	—	—	8 3 0	0 10 6	8 13 6
—	89	11	2	1	3	10 7 0	1 5 7	11 12 7
—	28	1	—	—	—	2 16 0	1 11 7	4 7 7
—	65	—	—	—	—	5 9 0	0 9 0	5 18 0
—	75	4	—	—	—	5 12 0	0 4 6	5 16 6
—	32	—	—	—	—	3 9 0	0 6 6	3 15 6
1	66	2	—	1	—	6 16 0	2 2 0	8 18 0
—	49	2	—	—	—	3 15 0	1 7 9	5 2 9
2	135	4	1	2	3	13 12 0	3 4 11	16 16 11
—	102	3	1	2	3	9 2 0	1 9 8	10 11 8
—	35	—	—	—	—	4 13 0	1 11 3	6 4 3
—	41	2	1	—	1	5 0 0	0 13 6	5 13 6
—	29	2	1	—	—	3 1 0	0 4 6	3 5 6
—	49	2	—	—	—	4 5 0	0 6 9	4 11 9
—	51	7	2	4	6	8 4 0	8 14 8	16 18 8
—	22	—	—	—	—	2 4 0	0 2 3	2 6 3
—	111	—	—	—	—	7 8 0	0 2 3	7 10 3
—	68	4	1	—	1	5 13 0	0 2 0	5 15 0
—	108	6	2	—	2	9 1 0	2 1 3	11 2 3
1	50	5	3	—	3	6 3 0	0 14 6	6 17 6
—	43	—	—	—	—	4 9 0	0 10 10	4 19 10
—	120	—	—	—	—	8 15 0	0 11 0	9 6 0
—	28	3	2	—	2	3 10 0	Nil.	3 10 0
—	126	6	—	2	2	12 0 0	2 9 4	14 9 4
—	14	—	—	—	—	0 19 0	0 2 3	1 1 3

Appendix C.

DRAWING IN ELEMENTARY DAY SCHOOLS.

Instruction in Drawing in

Town.	Name of School.	No. of Children taught Drawing.	No. examined. 1st and 2nd Grades.	No. satisfactorily taught. 1st Grade.	No. showing proficiency. 1st Grade.	No. who excelled and obtained Prizes. 1st Grade.	No. of Children who passed in 2nd Grade.
Clayton, West -	Kaye's Undenom^{l}. S. -	80	47	24	13	3	—
" " -	N. S. - - -	28	26	19	5	2	—
Cleator Moor - -	Whitehaven Hematite Iron Co.'s S.	35	30	14	7	9	—
Clevedon - - -	N. S. - - -	60	48	26	8	3	—
Cley-next-the-Sea -	B. S. - - -	60	45	24	11	2	—
Clitheroe - - -	Wes. S. - -	156	106	62	12	3	—
Cloughfold - -	Irwell B. S. - -	96	89	40	4	1	—
Clutton - - -	B. S. - - -	30	28	20	4	—	—
" - - -	N. S. - - -	30	29	17	1	—	—
Coalbrookdale - -	Co.'s Boys' S. - -	140	98	54	25	11	—
Coalville - - -	B. S. - - -	130	110	52	16	1	—
Codnor and Loscoe	N. S. - - -	140	76	36	10	7	—
Coggeshall (Gt.) -	Cong^{l}. S. - -	60	50	33	4	2	—
Colchester - -	Cent^{l}. N. S. - -	190	180	110	35	18	—
" - - -	Wes. S. - -	120	119	50	10	3	—
" - - -	B. S. - - -	72	54	22	14	5	—
Coleford - - -	B. S. - - -	50	21	11	—	—	—
Collingbourne Ducis	N. S. - - -	32	24	10	4	3	—
Colne - - -	Wes. S. - - -	50	28	19	7	1	—
Combe Martin -	N. S. - - -	64	20	7	6	2	—
Compstall - -	St. Paul's N. S. -	100	78	45	14	5	—
Congleton - -	St. James' Boys' S. -	103	41	24	12	4	—
" - -	Wes. S., Wagg Street -	180	80	48	6	2	—
Conouley - - -	N. S. - - -	21	16	10	2	—	—
Consett - - -	B. S. - - -	173	105	65	11	4	—
Constantine - -	N. S. - - -	48	35	25	8	1	—
Conway - - -	Eglwys Rhôs Ch. of E. S.	80	53	11	3	—	—
Copley - - -	Factory S. - -	278	182	109	24	7	—
Corby - - -	B. S. - - -	54	44	27	5	2	—
Cornwood - - -	N. S. - - -	50	34	17	4	3	—
Coseley - - -	Ch. Ch. N. S. - -	183	149	84	13	2	—
" - -	Darkhouse B. S. -	80	45	25	5	1	—
Coseley (West) -	Ch. Ch. S. - -	116	80	53	14	1	—
Cottenham - -	Bd. S. - - -	100	66	32	15	6	—
Cottingley - -	B. S. - - -	60	32	26	2	1	—
Coundon - - -	N. S. - - -	60	62	39	6	2	—
Coven - - -	Ch. of E. S. - -	50	47	16	2	—	—
Coventry - - -	Holy Trinity Boys' S.	240	126	74	12	4	—
" - - -	King St. B. S. -	111	111	55	17	6	—
" - - -	St. Michael's N. S. -	150	89	52	5	3	—
" - - -	St. Osburg's R. C. S. -	73	73	35	11	5	—
" - - -	St. Peter's S. - -	248	152	82	8	2	—
Cowes, East - -	Boys' N. S. - -	60	52	19	19	5	—
Cowes, West - -	N. S. - - -	130	113	66	28	5	2
Cradley - - -	Wes. S. - - -	63	50	23	6	4	—
Cranborne - -	N. S. - - -	12	8	4	4	—	—
Crawley - - -	Ifield N. S. - -	14	14	1	2	3	—
Crewe - - -	N. S. - - -	330	238	124	47	15	—
" - - -	Hightown Wes. S. -	170	119	63	24	7	1
" - - -	Mill Street Wes. S. -	150	78	44	17	5	—
" - - -	Presb^{n}. S. - -	105	88	60	17	4	1
Crickhowel - -	B. S. - - -	50	36	28	6	2	—
Crook - - -	Pease's West B. S. -	104	66	44	11	1	—
Cropredy and Bourton.	N. S. - - -	56	49	27	11	6	—
Croydon - - -	Beulah Road Boys' S.	61	28	17	4	6	—
" - - -	Tamworth Road Wes. S.	70	50	33	15	2	—
" - - -	Whitgift's S. - -	229	203	115	36	6	—
Culham - - -	Pract. S. - - -	50	37	20	7	2	—
Cullercoats - -	St. Paul's Ch. of E. Boys' S.	168	51	26	19	—	—
Cwmavon - -	Works' S. - -	200	163	114	33	9	—

Elementary Day Schools—*continued.*

No. of Children who obtained Prizes in 2nd Grade.	No. of Children on whom Payments were made.	No. of Pupil-teachers examined.	No. of Pupil-teachers passed.	No. of Pupil-teachers who obtained Prizes.	No. of Pupil-teachers on whom Payments were made.	Amount of Payments made to the School on account of Drawing.	Cost of Prizes and Examples.	Total.
						£ s. d.	£ s. d.	£ s. d.
1	41	3	1	1	2	5 14 0	1 7 3	7 1 3
—	26	2	—	—	—	2 15 0	0 4 6	2 19 6
—	30	—	—	—	—	3 15 0	0 19 5	4 14 5
—	37	2	—	—	—	3 11 0	1 12 6	5 3 6
—	37	2	1	—	1	4 2 0	0 4 4	4 6 4
—	75	3	2	—	—	5 12 0	1 12 3	7 4 3
—	45	—	—	—	—	3 11 0	0 2 3	3 13 3
—	24	1	—	—	—	2 8 0	Nil.	2 8 0
—	18	—	—	—	—	0 19 0	Nil.	0 19 0
—	90	—	—	—	—	7 17 0	1 3 10	9 0 10
—	69	2	—	—	—	5 7 0	0 2 3	5 9 3
—	53	2	—	2	2	5 17 0	1 9 7	7 6 7
—	39	1	—	—	—	3 7 0	0 4 6	3 11 6
—	163	8	1	4	5	16 14 0	5 13 11	22 7 11
—	63	2	1	—	—	4 19 0	0 6 9	5 5 9
—	41	4	1	—	1	4 15 0	0 10 9	5 5 9
—	11	1	—	—	—	0 11 0	Nil.	0 11 0
1	18	1	—	1	1	2 2 0	0 14 3	2 16 3
—	27	—	—	—	—	2 16 0	0 2 3	2 18 3
—	15	—	—	—	—	1 5 0	0 4 6	1 9 6
—	64	—	—	—	—	5 8 0	0 10 9	5 18 9
—	40	3	—	—	—	4 0 0	0 9 0	4 9 0
—	56	—	—	—	—	4 6 0	0 4 6	4 10 6
—	12	1	—	—	—	0 14 0	Nil.	0 14 0
—	80	4	—	—	—	5 19 0	0 9 0	6 8 0
—	34	2	—	—	—	3 4 0	0 2 3	3 6 3
—	14	2	—	—	—	0 17 0	Nil.	0 17 0
—	140	—	—	—	—	9 18 0	0 15 5	10 13 5
—	34	1	—	—	—	3 3 0	0 4 6	3 7 6
—	24	—	—	—	—	2 14 0	0 6 7	3 0 7
—	99	—	—	—	—	6 16 0	0 4 6	7 0 6
—	31	—	—	—	—	2 18 0	0 2 3	3 0 3
—	68	3	1	—	1	4 14 0	0 2 1	4 16 1
—	53	4	1	1	2	6 0 0	2 11 1	8 11 1
—	29	1	—	—	—	2 13 0	0 2 3	2 15 3
—	47	5	—	—	—	3 17 0	0 4 6	4 1 6
—	18	—	—	—	—	1 0 0	Nil.	1 0 0
—	90	3	1	—	1	7 0 0	0 8 6	7 8 6
—	78	—	—	—	—	6 7 0	0 12 8	6 19 8
—	60	8	2	—	—	4 11 0	0 6 9	4 17 9
—	51	—	—	—	—	4 12 0	0 11 3	5 3 3
—	92	2	2	—	2	7 4 0	0 4 6	7 8 6
—	43	—	—	—	—	4 12 0	0 10 7	5 2 7
—	101	12	7	3	10	13 17 0	1 16 8	15 13 8
—	33	—	—	—	—	3 7 0	0 9 0	3 16 0
—	8	2	—	—	—	0 12 0	Nil.	0 12 0
—	6	—	—	—	—	0 14 0	0 6 9	1 0 9
—	186	5	1	1	2	15 3 0	2 2 8	17 5 8
1	96	7	1	1	2	9 2 0	1 11 0	10 13 0
—	66	4	2	1	3	7 3 0	1 0 2	8 3 2
—	82	8	4	—	4	8 11 0	0 8 10	8 19 10
—	34	2	—	—	—	3 4 0	0 4 6	3 8 6
—	56	14	1	—	1	4 19 0	0 2 3	5 1 3
—	44	4	—	—	—	4 7 0	0 13 0	5 0 0
—	27	3	1	—	1	3 13 0	0 13 6	4 6 6
—	50	4	1	2	3	6 19 0	1 4 6	8 3 6
—	187	2	1	1	—	11 5 0	1 4 0	12 9 0
—	29	—	—	—	—	3 0 0	0 4 6	3 4 6
—	45	1	—	—	—	4 4 0	Nil.	4 4 0
—	156	2	2	—	2	12 7 0	1 0 0	13 7 0

Appendix C.

DRAWING IN ELEMENTARY DAY SCHOOLS.

Instruction in Drawing in

Town.	Name of School.	No. of Children taught Drawing.	No. examined, 1st and 2nd Grades.	No. satisfactorily taught. 1st Grade.	No. showing proficiency. 1st Grade.	No. who excelled and obtained Prizes. 1st Grade.	No. of Children who passed in 2nd Grade.
Dallinghoo - -	N. S. - - -	48	48	18	6	2	—
Dallington - -	St. James' Ch. of E. S.	220	107	53	11	1	—
Dalton-in-Furness -	Boys' N. S. - -	220	187	96	26	7	1
" -	Wes. S. - - -	184	142	36	5	2	—
Darcy Lever - -	Wes. S. - - -	70	62	40	6	1	--
Darlaston - -	Par. Ch. N. S. - -	173	128	74	16	3	—
" - - -	St. George's N. S. -	60	47	32	2	1	—
Darlington - -	Albert Bd. S. - -	115	99	59	22	4	—
" - -	Bondgate Wes. S. -	160	181	52	48	13	—
" - -	Railway B. S. - -	116	107	59	16	9	—
" - -	St. Cuthbert's N. S. -	145	131	70	24	6	1
" - -	St. John's N. S. -	150	121	72	21	13	2
" - -	St. Paul's Ch. of E. S.-	218	133	53	14	10	—
" - -	Trinity N. S. - -	76	49	26	11	9	—
Dartford - - -	Wes. Girls' S. - -	50	40	30	8	2	—
Davyhulme - -	Wes. S. - - -	70	35	24	5	—	—
Dawley - - -	N. S. - - -	84	37	21	3	1	—
" - - -	Dawley Bank N. S. -	20	15	9	5	1	—
" - - -	Coalbrookdale Co.'s S., Pool Hill.	140	109	51	22	6	—
Deal - - - -	Wes. S. - - -	93	71	38	21	10	—
Deanshanger and Passenham.	S. - - -	50	28	15	1	—	—
Denby - - -	N. S. - - -	100	88	37	22	11	—
Deptford - - -	Blackhorsefields Bd. S.	69	41	32	6	1	—
" - - -	Clifton Rd. Boys' Bd. S.	170	114	74	26	8	—
" - - -	Creek Rd. Boys' Bd. S.	83	48	17	25	6	—
" - - -	Hales St. Boys' Bd. S.	60	33	29	1	1	—
" - - -	John Addey's Endd. S.	173	93	51	21	5	—
" - - -	Wes. S. - - -	74	48	16	20	14	—
" - - -	St. John's N. S. -	76	61	10	39	11	—
" - - -	St. Paul's N. S. -	160	142	69	50	16	—
Derby - - -	B. S. - - -	180	162	82	40	11	7
" - - -	Canal St. Wes. S. -	281	217	99	44	32	2
" - - -	King St. Wes. S. -	200	169	97	31	17	1
" - - -	N. S. - - -	126	97	45	25	25	—
" - - -	Parliament St. Wes.	53	41	19	5	7	—
" - - -	Practising S. - -	81	68	37	13	7	—
" - - -	St. Alkmund's Girls' S.	63	39	32	1	—	—
" - - -	St. Andrew's S. -	400	250	146	50	32	—
" - - -	Trinity Ch. N. S. -	150	114	77	17	10	—
Dereham, East -	Bd. S. - - -	180	84	44	8	1	2
Derry Hill - -	Ch. Ch. N. S. - -	24	20	7	10	3	—
Devizes - - -	B. S. - - -	80	60	33	13	10	—
" - - -	St. Peter's N. S. -	40	41	23	3	—	—
Devonport - -	Ford Bd. S. - -	150	121	76	22	8	—
" - -	Granby St. Bd. S. -	86	53	30	6	3	—
" - -	Brit. S. - - -	300	216	104	29	16	—
" - -	Royal Naval and Military Free S.	430	317	149	54	39	4
" - -	St. James S., Keyham	150	102	51	17	11	4
" - -	St. John Street N. S. -	150	128	68	15	8	2
" - -	St. Mary's Boys' N. S.	220	198	89	18	8	—
" - -	St. Stephen's N. S. -	80	61	29	7	7	—
" - -	Stoke Public S. -	289	205	111	50	12	8
Dewsbury - -	N. S. - - -	250	175	89	12	2	—
Didsbury - - -	Barlow Moor Wes. S. -	140	89	49	15	4	1
Diss - - - -	N. S. - - -	76	61	36	18	4	—
" - - -	Victoria Road mixed Bd. S.	70	46	32	10	4	—
Doncaster - -	Wood St. Brit. S. -	400	380	203	66	14	—
" - -	Ch. Ch. (Boys') N. S. -	36	29	11	5	2	—
" - -	G. N. R. Co.'s S. -	200	160	92	42	22	2
" - -	St. George's N. S. -	120	93	58	14	4	—
" - -	Wes. S., Oxford Place	185	125	91	12	7	—
" - -	Yorkshire Instn. for Deaf and Dumb.	63	60	35	20	8	—

Elementary Day Schools—*continued.*

No. of Children who obtained Prizes in 2nd Grade.	No. of Children on whom Payments were made.	No. of Pupil-teachers examined.	No. of Pupil-teachers passed.	No. of Pupil-teachers who obtained Prizes.	No. of Pupil-teachers on whom Payments were made.	Amount of Payments made to the School on account of Drawing.	Cost of Prizes and Examples.	Total.
						£ s. d.	£ s. d.	£ s. d.
—	26	—	—	—	—	2 16 0	0 4 6	3 0 6
—	65	3	1	—	1	5 8 0	0 2 3	5 10 3
—	130	2	—	1	1	10 4 0	1 5 11	11 9 11
—	43	3	1	—	1	4 2 0	0 4 6	4 6 6
—	47	2	1	1	—	3 15 0	0 7 4	4 2 4
—	93	—	—	—	—	6 15 0	0 6 9	7 1 9
—	35	—	—	—	—	2 19 0	0 2 0	3 1 0
—	85	12	—	1	1	7 5 0	1 14 10	8 19 10
2	115	4	—	—	—	10 17 0	5 1 8	15 18 8
—	84	7	2	—	2	7 18 0	0 19 5	8 17 5
—	101	7	2	1	3	9 11 0	1 3 8	10 14 8
—	108	6	2	1	3	11 13 0	2 18 4	13 11 4
—	77	—	—	—	—	6 11 0	1 2 6	7 13 6
—	46	2	2	—	2	5 15 0	0 19 2	6 14 2
—	40	2	—	—	—	3 12 0	0 4 6	3 16 6
—	29	1	—	—	—	2 14 0	Nil.	2 14 0
—	25	3	2	1	3	4 10 0	0 12 9	5 2 9
—	15	4	—	—	—	1 2 0	0 2 3	1 4 3
—	79	2	—	—	—	6 13 0	0 13 3	7 6 3
—	69	—	—	—	—	6 10 0	1 2 6	7 12 6
—	16	—	—	—	—	0 17 0	Nil.	0 17 0
—	70	—	—	—	—	6 14 0	1 3 7	7 17 7
—	39	—	—	—	—	3 7 0	0 2 3	3 9 3
—	108	11	—	—	—	8 10 0	2 3 6	10 13 6
—	48	—	1	—	—	4 5 0	0 13 6	4 18 6
—	31	—	—	—	—	1 14 0	0 2 3	1 16 3
—	77	2	1	—	—	6 8 0	0 11 1	6 19 1
—	50	2	1	—	1	6 5 0	1 9 10	7 14 10
1	61	7	3	2	5	9 16 0	1 19 7	11 15 7
—	135	8	3	—	3	13 7 0	1 15 10	15 2 10
7	147	13	5	—	5	17 5 0	1 14 6	18 19 6
3	180	12	5	3	8	20 18 0	7 15 0	28 13 0
—	146	9	2	1	3	14 5 0	2 5 3	16 10 3
1	96	7	2	2	4	13 5 0	4 4 0	17 9 0
—	31	1	—	—	—	3 10 0	0 14 11	4 4 11
—	57	3	1	1	2	5 14 0	1 5 11	6 19 11
—	33	3	1	—	1	3 4 0	Nil.	3 4 0
—	228	1	3	1	4	19 2 9	3 19 7	23 1 7
—	104	7	2	1	3	11 1 0	1 12 3	12 13 3
—	55	2	2	—	2	5 13 0	0 2 3	5 15 3
—	20	—	—	—	—	2 16 0	0 6 9	3 2 9
—	56	3	1	1	—	5 9 0	4 2 9	9 11 9
—	26	1	—	—	—	2 9 0	Nil.	2 9 0
—	106	—	—	—	—	8 4 0	0 17 6	9 1 6
—	39	—	—	—	—	3 11 0	0 6 9	3 17 9
—	149	11	3	1	4	13 10 0	2 5 0	15 15 0
1	247	13	4	1	5	23 9 0	5 3 4	28 12 4
1	84	10	4	2	6	11 3 0	1 16 2	12 19 2
—	94	3	—	—	—	7 14 0	0 17 4	8 11 4
—	107	—	—	—	—	7 15 0	4 19 2	12 14 2
—	43	—	—	—	—	4 4 0	0 14 11	4 18 11
—	181	13	2	3	5	18 7 0	2 17 2	21 4 2
—	103	8	2	—	—	6 19 0	0 4 6	7 3 6
—	69	5	2	3	5	9 6 0	4 17 0	14 3 0
—	58	4	1	1	—	5 4 0	1 3 4	6 7 4
—	46	—	—	—	—	4 4 0	0 9 0	4 13 0
—	283	25	7	3	10	25 7 0	2 10 3	27 17 3
—	18	—	—	—	—	1 7 0	0 4 2	1 11 2
—	158	—	—	—	—	13 12 0	2 7 5	15 19 5
—	76	—	—	—	—	5 18 0	0 8 10	6 6 10
—	110	1	—	—	—	7 16 0	0 15 4	8 11 4
—	63	2	—	2	2	6 19 0	1 11 8	8 10 8

Appendix C.

DRAWING IN ELEMENTARY DAY SCHOOLS.

Instruction in Drawing in

Town.	Name of School.	No. of Children taught Drawing.	No. examined. 1st and 2nd Grades.	No. satisfactorily taught. 1st Grade.	No. showing proficiency. 1st Grade.	No. who excelled and obtained Prizes. 1st Grade.	No. of Children who passed in 2nd Grade.
Dorking	B. S.	40	30	17	5	6	—
Dover	Ch. Ch. N. S.	31	25	12	8	3	—
"	Brit. S.	100	87	50	14	5	—
"	N. S.	160	122	66	24	11	—
"	Trinity S.	85	75	33	8	10	—
Driffield	Bd. S.	80	53	23	11	4	—
"	Cross Hill N.S.	100	90	48	16	5	—
Droitwich	Boys' Coventry S.	40	16	3	7	6	—
"	St. Peter's N.S.	243	171	77	11	4	—
Droylsden	B. S.	200	110	62	34	6	1
Dudley	Baylies' Char. S.	127	118	53	19	17	2
"	Blue Coat S.	349	285	147	40	21	—
"	Brit. S.	110	88	36	16	12	2
"	Derby Endowed Bd. S.	100	66	44	11	6	—
"	Holly Hall S.	420	367	166	57	15	2
"	Jesson's Char. S.	30	28	12	8	6	—
"	Par. Ch. S.	170	65	34	9	8	—
"	St. James' N. S.	100	59	52	2	2	—
"	St. John's Church of E. S.	60	48	29	4	5	—
"	Wes. S.	90	76	30	9	2	1
Dukinfield	St. John's N. S.	200	131	79	21	4	2
Dunmow	B. S.	50	28	19	7	1	—
Dunstable	Ashton Boys' S.	37	37	25	5	3	—
Durham	Blue Coat S.	109	58	36	8	2	—
"	Model Boys' S.	68	54	25	18	8	—
"	Wes. S.	38	38	17	13	4	—
"	St. Oswald's N. S.	130	78	53	8	3	—
Dursley	Wes. S.	50	36	15	2	1	—
Eagley	Eagley Mills B. S.	150	70	46	3	—	—
Ealing	B. S.	50	35	22	7	2	—
Earlestown	Wes. S.	143	75	47	14	1	—
Earls Heaton	St. Peter's S.	70	53	31	6	1	—
Eastbourne	Trin. Dist. N. S.	72	68	33	17	2	—
Eastington	N. S.	35	28	17	4	2	—
Eastwood	B. S.	28	27	18	4	3	—
Eccles	B. S.	80	78	27	8	3	—
"	Broomhouse Lane S.	50	38	18	4	1	—
Ecclesall	N. S.	100	43	36	5	2	—
Eccleshield	Feoffees' S.	120	44	23	5	2	—
Eccleshill (Leeds)	St. Luke's N. S.	120	80	37	6	1	—
Edgeley	Wes. S.	69	38	27	5	2	—
Edmonton	Wes. S.	90	31	17	7	6	—
Egremont (Cumb.)	B. S.	150	91	61	19	5	—
Ellingham	Ch. of E. S.	50	41	16	16	2	—
Elsecar	N. S.	165	88	46	12	3	—
Ely	S.	26	22	12	5	1	—
Enfield	N. S.	60	49	31	11	6	—
"	Enfield Lock Governt Boys' S.	94	79	35	27	7	—
"	Enfield Lock Governt. Girls' S.	74	65	38	17	7	—
"	St. James' N. S.	135	94	57	19	5	—
Etherley	N. S.	140	80	54	14	5	—
Ettingshall	Church N. S.	130	83	30	1	—	—
"	Wes. S.	240	158	99	27	4	—
Evercreech	N. S.	90	61	43	8	3	—
Evesham	N. S.	92	77	60	5	3	—
Ewell	N. S.	72	49	25	4	—	—
Exeter	Devon and Exeter Central S.	170	62	44	8	4	—
"	Episcopal Char. S.	140	64	39	21	—	—
"	Hele's S.	200	100	47	30	10	—
"	Paris St. S.	50	40	17	5	8	1
"	Practising S.	88	93	38	9	5	1

Elementary Day Schools—*continued.*

No. of Children who obtained Prizes in 2nd Grade.	No. of Children on whom Payments were made.	No. of Pupil-teachers examined.	No. of Pupil-teachers passed.	No. of Pupil-teachers who obtained Prizes.	No. of Pupil-teachers on whom Payments were made.	Amount of Payments made to the School on account of Drawing.	Cost of Prizes and Examples.	Total.
						£ s. d.	£ s. d.	£ s. d.
—	28	—	—	—	—	3 5 0	0 13 6	3 18 6
—	23	—	—	—	—	2 17 0	0 6 9	3 3 9
—	69	4	1	1	2	7 8 0	1 1 2	8 9 2
—	101	13	1	4	5	11 17 0	2 18 1	14 15 1
—	51	1	—	—	—	4 19 0	1 1 1	6 0 1
—	38	4	3	1	3	5 7 0	1 1 6	6 8 6
—	69	—	—	—	—	5 15 0	0 10 6	6 5 6
—	16	—	—	—	—	1 15 0	0 13 6	2 8 6
—	92	—	—	—	—	6 11 0	0 9 0	7 0 0
—	103	10	6	1	7	12 13 0	1 3 0	13 16 0
2	93	1	—	—	—	9 2 0	2 6 4	11 8 4
—	208	3	1	—	1	15 15 0	2 5 7	18 0 7
—	64	3	2	1	—	6 4 0	1 16 4	8 0 4
—	61	1	—	—	—	5 4 0	0 13 3	5 17 3
1	241	—	—	—	—	18 0 0	2 3 0	20 3 0
—	26	—	—	—	—	3 6 0	0 12 10	3 18 10
—	51	—	—	—	—	4 16 0	0 17 5	5 13 5
—	56	—	—	—	—	3 2 0	0 4 3	3 6 3
—	35	1	—	—	—	3 6 0	1 1 0	4 7 0
—	42	3	—	—	—	3 19 0	2 3 1	6 2 1
—	106	5	3	—	3	10 3 0	0 8 10	10 11 10
—	27	1	—	—	—	2 16 0	0 2 3	2 18 3
—	33	—	—	—	—	3 4 0	3 4 7	6 8 7
—	46	2	—	—	—	3 18 0	0 4 6	4 2 6
—	51	1	—	—	—	5 5 0	0 17 2	6 2 2
—	34	2	—	1	1	4 5 0	1 0 6	5 5 6
—	64	1	1	—	1	5 8 0	0 6 6	5 14 6
—	16	—	—	—	—	1 2 0	0 2 3	1 4 3
—	49	2	2	—	2	4 12 0	Nil.	4 12 0
—	31	—	—	—	—	3 2 0	0 4 6	3 6 6
—	62	4	2	—	2	5 18 0	0 2 3	6 0 3
—	38	2	2	—	2	4 6 0	0 2 3	4 8 3
—	52	—	—	—	—	4 13 0	0 4 6	4 17 6
—	20	3	1	—	—	2 5 0	0 4 1	2 9 1
—	25	—	—	—	—	2 15 0	2 13 4	5 8 4
—	38	7	1	—	1	3 8 0	0 2 3	3 10 3
—	23	—	—	—	—	2 9 0	0 2 3	2 11 3
—	43	2	1	—	—	3 12 0	0 4 6	3 16 6
—	30	—	—	—	—	2 19 0	0 4 3	3 3 3
—	44	—	—	—	—	3 12 0	0 17 1	4 9 1
—	34	1	—	—	—	3 3 0	0 4 6	3 7 6
—	30	—	—	—	—	3 9 0	0 12 6	4 1 6
1	84	1	—	—	—	6 15 0	3 19 0	10 14 0
—	34	—	—	—	—	3 14 0	0 4 4	3 18 4
—	61	2	—	—	—	4 19 0	0 6 9	5 5 9
—	4	3	1	1	—	1 6 0	0 7 6	1 13 6
—	48	2	—	—	—	4 11 0	1 12 7	6 3 7
—	69	4	—	1	1	7 0 0	1 5 7	8 5 7
—	62	1	4	—	—	5 13 0	0 15 9	6 8 9
—	81	12	2	5	7	11 10 0	4 12 11	16 2 11
—	73	4	2	—	2	6 17 0	0 11 3	7 8 3
—	31	3	—	—	—	2 12 0	Nil.	2 12 0
—	130	7	1	4	—	9 5 0	2 4 0	11 9 0
—	54	3	1	—	1	4 18 0	0 6 5	5 4 5
—	68	—	—	—	—	4 19 0	0 6 6	5 5 6
—	29	—	—	—	—	2 13 0	Nil.	2 13 0
—	56	9	2	1	3	6 2 0	0 19 4	7 1 4
—	60	2	1	—	1	5 11 0	Nil.	5 11 0
—	87	—	—	—	—	7 17 0	1 1 6	8 18 6
—	31	—	—	—	—	3 16 0	0 16 11	4 12 11
—	53	—	—	—	—	4 16 0	0 11 0	5 7 0

Appendix C.

DRAWING IN ELEMENTARY DAY SCHOOLS.

Instruction in Drawing in

Town.	Name of School.	No. of Children taught Drawing.	No. examined. 1st and 2nd Grades.	No. satisfactorily taught. 1st Grade.	No. showing proficiency. 1st Grade.	No. who excelled and obtained Prizes. 1st Grade.	No. of Children who passed in 2nd Grade.
Exeter	St. David's N. S.	74	56	25	6	2	—
"	St. John's Hospital S.	148	124	46	26	13	4
"	St. Thomas' Boys' S.	66	66	41	4	2	—
"	Wes. S.	90	79	45	15	5	2
Fallowfield	St. James' N. S.	65	39	21	5	1	—
Falmouth	Boys' B. S.	96	96	69	12	2	—
"	Girls' B. S.	50	28	21	3	1	—
"	Budock N. S.	40	17	10	1	3	—
"	Wodehouse Terrace, N. S.	80	58	46	12	7	—
Faringdon	B. S.	92	60	22	4	7	—
Farnborough (Hants)	Ch. of E. S.	54	29	16	6	—	—
" (Kent)	Board S.	48	34	17	8	2	—
Farnham	B. S.	60	44	22	10	4	—
Farnley	Iron Co's. S.	70	57	21	19	10	—
Farnworth	New Jerusalem S.	50	38	26	6	1	—
"	Wes. S.	160	93	58	18	3	1
Faversham	Dist[t]. N. S.	100	61	16	33	12	—
Felling	St. John the Bapt[t]. R. C. S.	55	55	11	—	—	—
Fence Houses	Chilton Moor S.	100	32	24	1	—	—
Fenny Stratford	B. S.	85	40	20	9	10	—
Fenstanton	Fenchurch Street Vill. S.	60	44	26	5	2	—
Fenton	Wes. S.	45	38	21	3	1	—
Ferry Hill	N. S.	80	78	50	13	4	—
Festiniog	Bd. S.	50	42	14	5	—	—
Folkestone	B. S.	90	56	27	21	8	—
"	St. Mary's S.	70	59	38	14	3	—
"	Wes. S.	72	60	37	8	2	—
Fordham	N. S.	40	20	12	3	1	—
Forest Gate	N. S.	70	39	28	—	—	—
Forton	N. S.	90	75	28	5	2	—
Freemantle	Ch. of E. S.	300	280	138	26	9	—
Frome	Brit. S.	110	84	59	14	3	1
"	Wes. S.	70	97	41	10	4	2
Frosterley	Wes. S.	59	49	27	7	8	—
Gainsborough	Par. Ch. Boys' N. S.	72	57	48	10	5	—
"	Wes. S.	160	124	84	19	6	—
Garforth	Par[l]. S.	90	41	31	5	1	—
"	Wes. S.	32	23	12	3	3	—
Gargrave	Wes. S.	40	33	20	7	1	—
Garston	N. S.	173	100	46	15	4	—
Gateshead	Bd. S.	130	97	78	4	3	—
"	Bensham St. Cuthbert's S.	195	89	72	9	6	—
"	St. Mary's N. S.	140	82	58	12	13	—
"	Wes. S.	205	160	95	35	15	—
Gatton	Ch. of E. (mixed)	38	30	19	3	1	—
Gawber	N. S.	59	42	19	7	1	—
Gee Cross	Undenom[l]. S.	80	65	27	25	9	—
Glastonbury	N. S.	63	59	49	6	1	—
Gloucester	B. S.	160	98	53	25	6	—
"	N. S.	60	67	31	4	1	—
"	Rycroft Wes. S.	120	43	29	7	4	—
"	St. James' N. S.	49	48	27	1	1	—
"	St. Luke's N. S.	200	119	88	10	7	—
"	St. Mark's N.S.	56	31	15	3	—	—
"	St. Nicholas' S.	54	46	25	11	3	—
"	Worcester St., Wes. S.	130	102	39	14	7	—
Godalming	B. S.	90	89	64	11	8	—
Godmanchester	B. S.	70	47	24	5	3	1
Gomersal	Mech. Inst.	130	58	21	5	2	—
Goole	Wes. S.	156	91	33	5	4	—

Elementary Day Schools—*continued.*

No. of Children who obtained Prizes in 2nd Grade.	No. of Children on whom Payments were made.	No. of Pupil-teachers examined.	No. of Pupil-teachers passed.	No. of Pupil-teachers who obtained Prizes.	No. of Pupil-teachers on whom Payments were made.	Amount of Payments made to the School on account of Drawing.	Cost of Prizes and Examples.	Total.
						£ s. d.	£ s. d.	£ s. d.
—	33	8	2	—	2	4 3 0	0 4 6	4 7 6
—	89	—	—	—	—	8 17 0	1 8 0	10 5 0
—	47	—	—	—	—	3 15 0	0 4 4	3 19 4
2	69	—	—	—	—	6 10 0	1 10 9	8 0 9
—	27	1	—	—	—	2 14 0	0 2 3	2 16 3
—	83	3	2	—	2	6 19 0	0 4 6	7 3 6
—	25	10	1	—	1	2 0 0	0 2 3	2 2 3
—	14	1	—	—	—	1 1 0	0 6 5	1 7 5
—	65	4	1	—	1	6 1 0	2 2 4	8 3 4
—	33	1	—	—	—	3 11 0	0 12 8	4 3 8
—	18	—	—	—	—	2 1 0	Nil.	2 1 0
—	27	—	—	—	—	2 19 0	0 4 6	3 3 6
—	36	4	1	—	1	3 14 0	0 9 0	4 3 0
—	50	—	—	—	—	5 9 0	1 1 6	6 10 6
—	33	3	—	—	—	3 1 0	0 2 3	3 3 3
—	80	4	2	1	3	8 18 0	0 11 8	9 9 8
—	61	15	3	2	5	9 8 0	2 7 1	11 15 1
—	11	—	—	—	—	0 11 0	Nil.	0 11 0
—	25	3	—	—	—	2 6 0	Nil.	2 6 0
—	39	2	1	—	—	4 8 0	1 1 8	5 9 8
—	33	2	2	—	2	4 2 0	0 4 6	4 6 6
—	25	1	1	—	1	3 0 0	0 2 3	3 2 3
—	67	—	—	—	—	5 8 0	0 9 0	5 17 0
—	19	8	1	2	—	2 14 0	0 10 6	3 4 6
—	56	4	1	—	1	6 3 0	0 18 0	7 1 0
—	55	—	—	—	—	4 15 0	0 6 9	5 1 9
—	47	4	1	—	—	3 19 0	0 4 6	4 3 6
—	16	2	1	—	1	1 11 0	0 2 3	1 13 3
—	28	4	1	1	2	3 8 0	0 5 3	3 13 3
—	35	3	1	—	1	3 14 0	8 3 0	11 17 0
—	173	2	1	1	2	11 17 0	1 3 4	13 0 4
—	76	2	2	—	—	5 16 0	0 6 7	6 2 7
—	57	2	—	—	—	5 3 0	0 8 4	5 11 4
—	42	2	1	—	—	4 5 0	1 8 0	5 13 0
—	63	—	—	—	—	5 3 0	0 11 3	5 14 3
—	109	3	1	—	1	8 10 0	0 13 6	9 3 6
—	37	—	—	—	—	3 4 0	0 2 3	3 6 3
—	18	1	1	—	1	1 17 0	0 6 9	2 3 9
—	28	2	—	—	—	2 17 0	0 2 3	2 19 3
—	65	—	—	—	—	5 8 0	0 9 0	5 17 0
—	85	3	2	—	2	6 15 0	0 6 9	7 1 9
—	87	6	2	1	3	8 8 0	1 2 7	9 10 7
—	83	7	2	—	2	8 1 0	1 9 0	9 10 0
—	145	5	1	2	3	13 10 0	4 4 0	17 14 0
—	23	—	—	—	—	2 8 0	0 2 3	2 10 3
—	27	3	2	—	—	2 16 0	0 2 3	2 18 3
—	61	2	1	1	—	7 4 0	2 19 9	10 3 9
—	56	—	—	—	—	4 4 0	0 2 3	4 6 3
—	81	6	2	—	—	6 16 0	0 12 9	7 8 9
—	36	4	—	—	—	3 2 0	0 2 3	3 4 3
—	40	3	3	—	3	5 5 0	0 8 7	5 13 7
—	29	1	—	—	—	2 12 0	0 2 3	2 14 3
—	105	5	2	—	2	8 9 0	0 14 9	9 3 9
—	18	4	—	—	—	1 1 0	Nil.	1 1 0
—	39	1	—	—	—	3 16 0	0 6 9	4 2 9
—	60	11	4	—	4	8 8 0	0 15 3	9 3 3
—	83	2	—	1	—	6 10 0	1 1 8	7 11 8
—	33	1	—	—	—	3 8 0	0 6 9	3 14 9
—	23	3	—	—	—	2 17 0	0 4 6	3 1 6
—	42	3	1	—	1	4 5 0	0 9 0	4 14 0

Appendix C.

DRAWING IN ELEMENTARY DAY SCHOOLS.

Instruction in Drawing

Town.	Name of School.	No. of Children taught Drawing.	No. examined. 1st and 2nd Grades.	No. satisfactorily taught. 1st Grade.	No. showing proficiency. 1st Grade.	No. who excelled and obtained Prizes. 1st Grade.	No. Ch dre wh pass in 2 Gra
Gornal (Upper) -	B. S. - - -	60	47	35	3	—	-
" " - -	N. S. - - -	100	64	43	4	—	-
Gorton - - -	M. S. & L. Rail. Co.'s S.	138	110	57	17	2	
" (West) - -	St. Mark's N. S. -	110	66	41	9	2	-
Gosport - - -	Wes. S. - -	100	40	25	5	2	-
Gotham - - -	Bd. S. - - -	40	24	11	4	1	-
Govilon - - -	B. S. - - -	50	30	17	4	1	-
Goytrey - - -	B. S. - - -	52	52	27	3	3	-
Grafton, East - -	N. S. - - -	40	25	19	3	1	-
Grantham - -	B. S. - - -	76	39	20	12	4	-
" - -	Wes. S. - -	80	65	33	18	3	-
Gravesend - -	Holy Trinity S. -	103	119	53	18	6	-
" - -	Milton B. S. - -	80	52	11	22	19	-
" - -	Princes Street, Chapel B. S.	128	104	44	42	13	2
Greenwich - -	Ch. Ch. S. - -	50	44	28	8	3	—
" - -	Park Street Bd. S. -	85	77	36	33	8	—
" - -	South Street Bd. S. -	78	78	45	15	2	—
" - -	Wes. S. - -	60	46	16	6	3	—
Gresford - - -	N. S. - - -	42	25	16	2	7	—
Grimsby, Gt. - -	N. S., Wellington and King Edward's.	160	140	84	21	4	—
" - -	Prim. Meth. S. - -	200	147	88	32	8	—
Grosmont - -	N. S. - - -	30	30	13	5	2	—
Guildford - -	Wes. S. - -	80	40	13	—	—	—
Guiseley - - -	Land's Lane Wes. S. -	183	48	33	7	1	—
Gunnerside - -	Wes. S. - -	51	81	28	5	2	—
Gunnislake - -	Wes. S. - -	40	30	13	7	2	2
Gwinear - -	Wall Wes. S. - -	106	61	34	8	5	—
Hadleigh - - -	B. S. - - -	40	29	16	9	2	—
" - - -	Ch. of E. N. S. -	100	67	35	25	6	—
Haigh - - -	N. S. - - -	60	37	14	7	1	—
Hale - - -	Ch. of E. Dist. S. -	43	36	31	3	2	—
Halifax - - -	B. S., Gt. Albion St. -	305	247	155	19	9	—
" - - -	Coley N. S. - -	—	1	—	1	—	—
" - - -	Crossley Orph. Home and S.	235	235	103	54	35	—
" - - -	Haley Hill S. - -	280	181	123	22	7	—
" - - -	King Cross, St. Paul's S.	150	97	53	10	2	—
" - - -	Holy Trin. Boys' N. S.	60	55	40	9	3	—
" - - -	Orange Street Wes. S.	62	51	37	8	2	—
" - - -	Par. N. S. - -	280	216	127	24	4	—
" - - -	Victoria Street Bd. S.	35	24	9	11	2	—
Halliwell - - -	St. Paul's Boys' N. S.	97	50	22	18	4	—
" - - -	St. Paul's Girls' N. S.	65	45	24	6	—	—
Halstead - - -	B. S. - - -	36	30	22	8	1	—
" - - -	N. S. - - -	19	19	15	1	1	—
Ham Street - -	Bd. S. - - -	70	49	24	14	3	—
Handsworth (Staffs)	N. S. - - -	130	108	69	12	1	—
" (Yorks)	N. S. - - -	118	80	28	4	2	—
" -	Woodhouse Wes. S. -	60	50	18	4	1	—
Hanham - - -	Wes. S. - -	195	66	28	19	4	—
Hanley - - -	Bethesda Bd. S. -	200	86	63	10	3	—
Hanslope - - -	Bd. S. - - -	85	70	52	6	1	—
Harborne - -	N. S. - - -	150	95	45	5	—	—
" - -	St. John Bapt. S. -	180	146	96	11	1	—
Harewood - -	Ch. S. - - -	46	47	17	15	12	—
Harrogate - -	Bilton, Bachelors' Garden S.	35	33	4	14	5	—
" - -	St. Peter's Ch. of E. S.	60	47	20	6	2	—
Hartlepool - -	Holy Trin. N. S. -	56	44	31	4	2	—
" - -	Wes. S. - - -	125	120	72	10	4	—
" West -	Wes. S. - -	160	100	71	10	5	—
Hartley Wespall -	N. S. - - -	34	29	9	4	2	—

Elementary Day Schools—*continued.*

No. of Children who obtained Prizes.	No. of Children on whom Payments were made.	No. of Pupil-teachers examined.	No. of Pupil-teachers passed.	No. of Pupil-teachers who obtained Prizes.	No. of Pupil-teachers on whom Payments were made.	Amount of Payments made to the School on account of Drawing.	Cost of Prizes and Examples.	Total.
						£ s. d.	£ s. d.	£ s. d.
—	38	1	1	—	1	3 11 0	Nil.	3 11 0
—	47	—	—	—	—	3 11 0	Nil.	3 11 0
—	77	—	—	—	—	6 2 0	0 4 6	6 6 6
—	52	—	—	—	—	4 5 0	0 4 6	4 9 6
—	32	1	—	—	—	3 1 0	0 4 6	3 5 6
—	16	—	—	—	—	1 2 0	0 2 3	1 4 3
—	22	—	—	—	—	2 8 0	0 2 3	2 10 3
—	33	1	—	—	—	3 2 0	0 6 5	3 8 5
—	23	3	1	—	—	2 8 0	1 3 3	3 11 3
—	36	2	—	—	—	3 16 0	0 9 0	4 5 0
—	54	7	—	1	1	5 8 0	0 15 10	6 3 10
—	77	—	—	—	—	6 7 0	0 13 0	7 0 0
—	52	2	1	—	1	7 12 0	2 2 5	9 14 5
—	101	5	3	—	3	11 7 0	1 7 7	12 14 7
—	39	—	—	—	—	3 13 0	0 6 9	3 19 9
—	77	2	—	—	—	7 6 0	0 18 0	8 4 0
—	62	—	—	—	—	5 1 0	0 4 6	5 5 6
—	25	2	2	—	2	4 7 0	0 6 7	4 13 7
—	25	—	—	—	—	3 1 0	0 15 0	3 16 0
—	109	5	—	—	—	7 18 0	0 9 0	8 7 0
—	128	7	2	2	4	12 16 0	1 16 9	14 12 9
—	20	2	1	—	1	2 19 0	0 4 6	3 3 6
—	13	1	—	—	—	0 13 0	Nil.	0 13 0
—	41	2	2	—	2	4 10 0	0 2 3	4 12 3
—	35	10	1	—	—	3 4 0	0 4 3	3 8 3
—	24	—	—	—	—	3 3 0	0 4 6	3 7 6
—	47	3	1	2	3	7 5 0	1 6 3	8 11 3
—	27	2	—	1	1	4 0 0	0 9 9	4 9 9
—	66	1	—	1	1	6 13 0	1 2 11	7 15 11
—	22	2	1	1	2	3 11 0	3 5 10	6 16 10
—	36	2	—	—	—	3 3 0	0 4 6	3 7 6
—	183	6	6	—	6	15 10 0	6 0 7	21 10 7
—	1	5	1	—	1	1 2 0	Nil.	1 2 0
—	192	5	1	—	—	16 16 0	3 10 11	20 6 11
—	152	—	—	—	—	10 8 0	0 15 2	11 3 2
—	65	5	2	1	3	6 9 0	0 9 9	6 18 9
—	52	—	—	—	—	4 7 0	0 6 9	4 13 9
—	47	2	1	—	1	4 9 0	0 4 6	4 13 6
—	155	10	2	—	2	11 7 0	2 7 1	13 14 1
—	22	1	1	—	1	3 7 0	0 4 6	3 11 6
—	41	2	2	—	—	4 3 0	0 8 5	4 11 5
—	30	6	2	—	—	1 16 0	Nil.	1 16 0
—	31	—	—	—	—	3 1 0	0 2 1	3 3 1
—	17	—	—	—	—	1 0 0	0 2 3	1 2 3
—	41	—	—	—	—	4 1 0	0 6 9	4 7 9
—	82	5	—	—	—	5 16 0	0 2 3	5 18 3
—	34	2	—	—	—	3 2 0	0 4 6	3 6 6
—	23	3	2	—	2	4 9 0	0 2 3	4 11 3
—	51	2	1	—	1	5 8 0	0 8 10	5 16 10
—	76	2	1	—	1	6 2 0	0 6 9	6 8 9
—	59	2	2	—	2	5 7 0	0 2 3	5 9 3
—	51	—	—	—	—	4 0 0	3 1 5	7 1 5
—	108	—	—	—	—	7 1 0	1 7 7	8 8 7
—	44	2	—	—	—	5 3 0	1 5 10	6 8 10
—	23	1	—	—	—	3 7 0	0 11 3	3 18 3
—	28	4	2	—	2	4 8 0	2 15 11	7 3 11
—	37	—	—	—	—	3 5 0	0 4 6	3 9 6
—	86	2	—	—	—	6 4 0	0 9 0	6 13 0
—	86	3	1	—	1	9 6 0	0 11 3	9 17 3
—	15	1	1	—	1	1 13 0	0 4 6	1 17 6

Appendix C

DRAWING IN ELEMENTARY DAY SCHOOLS.

Instruction in Drawing

Town.	Name of School.	No. of Children taught Drawing.	No. examined 1st and 2nd Grades.	No. satisfactorily taught. 1st Grade.	No. showing proficiency. 1st Grade.	No. who excelled and obtained Prizes. 1st Grade.	No. Chil dre wh pass in 2n Grad
Hatcham - - -	St. James' N. S. -	132	69	37	24	—	—
Hatfield - - -	Countess Anne's S. -	42	34	11	10	13	—
" - - -	Westfield Ch. of E. S.	68	45	24	10	3	—
Hatherleigh - -	N. S. - - -	40	36	14	7	3	—
Haverfordwest -	Bd. S. - - -	50	39	23	9	7	—
" - -	N. S. - - -	29	22	17	4	1	—
Haverthwaite -	Ch. of E. S. - -	20	10	5	1	—	—
Hawarden - -	Ch. of E. S. - -	108	53	37	12	2	—
Hawkhurst - -	Sir Thos. Dunks', Endowed S.	30	19	10	6	3	—
Headingley - -	N. S. - - -	140	88	56	20	7	—
Heap Bridge - -	B. S. - - -	60	31	17	8	4	—
Heavitree - -	N. S. - - -	50	33	17	10	2	—
Hebburn - -	Wes. S. - -	120	97	53	1	—	—
Heckmondwike -	Upper Bd. S. - -	137	107	73	13	5	—
Hednesford - -	Boys' B. S. - -	68	59	30	—	—	—
Heeley - - -	Wes. S. - - -	154	140	98	19	6	—
Helmshore - -	Musbury N. S. -	143	133	53	4	1	—
Helston - - -	N. S. - - -	48	36	26	4	2	—
" - - -	Wes. S. - - -	70	48	27	1	2	—
Hemel Hempstead -	Apsley End^d. Ch. of E. S.	100	74	19	28	11	2
" " -	George St. Boys' N. S.	84	33	11	16	4	—
" " -	Two Waters Royal B. S.	52	35	17	11	5	—
Hensingham - -	N. S. - - -	75	40	16	12	9	—
Hereford - - -	St. Peter's N. S. -	60	43	17	7	3	—
" - - -	Scudamore N. S. -	90	66	39	10	7	—
Hertford - - -	B. S. - - -	40	40	11	17	4	—
" - - -	Cowper Testimonial S.	50	44	22	13	3	—
Heston - - -	N. S. - - -	105	64	31	12	3	—
Hetton-le-Hole -	Eppleton Colliery S. -	66	52	35	6	2	—
" -	N. and Barrington S. -	70	67	48	5	2	—
Heywood - - -	Heady Hill N. S. -	65	59	25	8	2	—
" - - -	St. James' N. S. -	150	108	66	10	1	—
" - - -	St. Luke's N. S. -	128	21	12	6	3	—
Higham - - -	Wes. S. - -	48	40	28	5	1	—
Highbridge - -	Ch. of E. N. S. -	90	72	57	1	—	—
Hillingdon and Cowley.	Boys' N. S. - -	60	53	34	17	1	—
Hinckley - - -	N. S. - - -	135	78	38	16	6	—
Hindley - - -	All Saints' Boys N. S.	140	105	37	2	—	—
Hitchin - - -	Boys' B. S. - -	101	88	26	35	17	—
" - - -	St. Mary's N. S. -	145	97	46	18	6	—
Hoddesdon - -	Boys' N. S. - -	60	44	13	11	8	—
Hollinwood - -	B. S. - - -	82	80	46	5	2	—
Holme-on-Spalding Moor.	N. S. - - -	73	45	42	—	—	—
Holmfirth - -	Upperthong St. John's N. S.	40	10	8	2	—	—
" - -	Wes. S. - -	130	95	60	9	5	—
Holsworthy - -	Wes. S. - -	56	48	34	7	2	—
Holt - - - -	B. S. - - -	46	36	24	8	3	—
Honley - - -	Boys' N. S. - -	90	78	64	5	1	—
Hooley Hill - -	Wes. S. - -	108	71	36	6	3	—
Hopwood - - -	Meth. F. C. S. - -	120	106	42	7	2	—
Horbury - - -	Wes. S. - -	80	66	27	5	1	—
Horfield - - -	Edmonds' Trust S. -	28	26	9	3	4	—
" - - -	Meth. F. C. S. - -	70	60	41	11	1	2
Horncastle - -	Boys' N. S. - -	—	—	—	—	—	—
Horsforth - -	Wes. S. - -	90	78	63	6	—	—
Horton, Great -	N. S. - - -	120	108	80	6	3	—
" - -	Prim. Meth. S. -	140	113	80	3	1	—
" - -	Wes. S. - -	150	146	111	10	1	—
Horwich - -	Old S. - - -	67	67	16	9	—	—
Howden-le-Wear -	Wes. S. - -	80	71	51	6	2	—

Elementary Day Schools—*continued.*

No. of Children who obtained Prizes in 2nd Grade.	No. of Children on whom Payments were made.	No. of Pupil-teachers examined.	No. of Pupil-teachers passed.	No. of Pupil-teachers who obtained Prizes.	No. of Pupil-teachers on whom Payments were made.	Amount of Payments made to the School on account of Drawing.	Cost of Prizes and Examples.	Total.
						£ s. d.	£ s. d.	£ s. d.
—	61	4	1	1	2	6 5 0	0 10 6	6 15 6
—	34	1	—	—	—	4 10 0	1 8 9	5 18 9
—	37	3	1	—	1	4 3 0	0 6 5	4 9 5
—	24	—	—	—	—	2 17 0	0 6 9	3 3 9
—	39	4	—	—	—	4 2 0	0 15 3	4 17 3
—	22	2	—	—	—	2 8 0	0 2 0	2 10 0
—	6	—	—	—	—	0 7 0	Nil.	0 7 0
—	51	4	—	—	—	4 7 0	3 11 2	7 18 2
—	19	—	—	—	—	1 11 0	0 6 7	1 17 7
—	83	3	2	1	3	8 7 0	1 5 4	9 12 4
—	29	—	—	—	—	3 5 0	0 8 6	3 13 6
—	29	2	—	—	—	3 3 0	0 4 3	3 7 3
—	54	4	4	—	—	3 15 0	Nil.	3 15 0
—	91	5	1	—	1	7 4 0	3 4 5	10 8 5
—	30	—	—	—	—	2 10 0	Nil.	2 10 0
—	123	4	3	1	4	11 14 0	0 18 7	12 12 7
—	58	2	2	—	—	4 4 0	0 2 3	4 6 3
—	32	—	—	—	—	3 0 0	0 4 6	3 4 6
—	30	—	—	—	—	2 15 0	6 8 10	9 3 10
—	60	3	—	2	2	7 18 0	1 19 8	9 17 8
—	31	—	—	—	—	3 15 0	0 9 0	4 4 0
—	33	1	—	—	—	3 14 0	0 11 1	4 5 1
—	37	2	1	2	3	5 17 0	8 6 4	14 3 4
—	27	4	—	—	—	3 0 0	0 6 9	3 6 9
—	56	3	1	—	—	5 0 0	0 15 1	5 15 1
—	32	2	—	—	—	3 17 0	0 9 0	4 6 0
—	38	3	—	—	—	3 17 0	0 6 9	4 3 9
—	46	3	—	—	—	4 4 0	0 6 9	4 10 9
—	43	1	—	—	—	3 13 0	0 4 6	3 17 6
—	55	4	2	—	2	5 4 0	0 4 6	5 8 6
—	35	—	—	—	—	3 7 0	0 4 6	3 11 6
—	77	—	—	—	—	4 9 0	0 2 3	4 11 3
—	21	7	1	2	3	4 3 0	1 7 10	5 10 10
—	34	—	—	—	—	3 1 0	0 2 3	3 3 3
—	58	1	—	—	—	3 19 0	1 12 6	5 11 6
—	52	—	—	—	—	4 11 0	0 2 3	4 13 3
—	60	7	1	3	4	8 8 0	4 9 0	12 17 0
—	39	—	—	—	—	3 1 0	Nil.	3 1 0
—	78	—	—	—	—	8 7 0	6 8 10	14 15 10
—	70	—	—	—	—	6 0 0	0 12 10	6 12 10
—	32	1	1	—	—	3 19 0	0 17 10	4 16 10
—	53	1	1	—	1	4 12 0	0 4 6	4 16 6
—	42	1	—	—	—	3 2 0	Nil.	3 2 0
—	10	2	—	—	—	0 12 0	Nil.	0 12 0
—	74	3	—	1	1	6 3 0	0 16 6	6 19 6
—	43	1	—	—	—	3 14 0	1 15 0	5 9 0
—	35	2	1	—	—	3 9 0	0 6 6	3 15 6
—	70	—	—	—	—	4 17 0	0 2 3	4 19 3
—	45	—	—	—	—	3 17 0	0 6 9	4 3 9
—	51	1	—	—	—	4 2 0	0 4 4	4 6 4
—	33	1	1	—	1	3 10 0	0 2 3	3 12 3
—	16	—	—	—	—	1 7 0	0 9 0	1 16 0
—	53	—	—	—	—	4 6 0	0 2 0	4 8 0
—	—	3	2	—	2	1 0 0	Nil.	1 0 0
—	69	1	1	—	—	4 15 0	Nil.	4 15 0
—	89	—	—	—	—	6 1 0	0 6 9	6 7 9
—	80	2	2	—	—	5 5 0	0 2 3	5 7 3
—	122	2	1	—	1	8 4 0	0 2 3	8 6 3
—	25	1	—	—	—	2 14 0	Nil.	2 14 0
—	59	4	—	—	—	4 9 0	0 4 4	4 13 4

Appendix C.

DRAWING IN ELEMENTARY DAY SCHOOLS.

Instruction in Drawing i

Town.	Name of School.	No. of Children taught Drawing.	No. examined. 1st and 2nd Grades.	No. satisfactorily taught. 1st Grade.	No. showing proficiency. 1st Grade.	No. who excelled and obtained Prizes. 1st Grade.	No. c Children who passe in 2n Grad
Howden (Yorks.) -	N. S. - - -	90	74	50	7	3	—
Huddersfield - -	Crosland Moor Bd. S. -	79	30	21	4	5	—
" - -	Lepton N. S. - -	25	15	9	1	4	—
" - -	Lindley Bd. S. -	50	23	15	5	3	—
" - -	Lockwood Bd. S. -	180	100	79	14	3	—
" - -	Moldgreen Bd. S. -	80	50	32	13	5	—
" - -	Outcote Bank Bd. S. -	156	131	101	14	6	—
" - -	St. John's N. S. -	80	50	40	5	5	—
" - -	St. Paul's N. S. -	330	175	132	10	2	—
" - -	St. Peter's N. S., Seedhill.	180	23	16	5	1	—
Hull - - - -	Albion Cong'l. S. -	49	51	35	10	5	—
" - - - -	Beverley Road Wes. S.	230	143	84	31	19	—
" - - - -	Ch. Ch. N. S. - -	107	100	51	9	3	—
" - - - -	Dansom Lane, Boys' Bd. S.	124	112	73	27	5	—
" - - - -	Day Street B. S. -	200	116	75	20	2	—
" - - - -	George Yard Wes. S.,	110	66	42	8	1	—
" - - - -	Lincoln Street Bd. S. -	48	40	28	11	1	—
" - - - -	Park St. Bd S. -	156	132	80	17	2	—
" - - - -	" Orphan S. -	200	163	125	16	6	—
" - - - -	St. Paul's Boys' S. -	110	91	72	9	3	—
" - - - -	St. Stephen's Boys' S.	300	141	95	23	8	—
" - - - -	Soulcoates Par. N. S. -	120	73	55	11	1	—
" - - - -	Seamen's and General Orphan Soc. S.	70	63	45	9	4	2
" - - - -	South Myton Wes. S.	500	443	282	81	34	—
Hungerford - -	N. S. - - -	30	—	—	—	—	—
Hunmanby - -	Par[l]. S. - - -	22	14	4	5	5	—
Huntingdon - -	Chapel Lane B. S. -	90	68	36	9	2	—
Hyde - - -	Flowery Field, Boys' and Girls' B. S.	210	181	62	82	29	1
Hythe - - -	N. S. - - -	20	24	7	5	1	—
Ickleton - - -	B. S. - - -	50	35	21	8	3	—
Idle - - - -	Upper Chapel Indept. S.	94	60	29	6	2	—
" - - - -	Faltis Wes. S. - -	120	72	53	7	4	—
Ightham - - -	N. S. - - -	60	47	28	7	—	—
Illogan - - -	Bd. S., Girls' - -	36	36	26	3	1	—
" - - -	Carnkie Bd. S. -	100	63	37	5	3	—
Ince - - -	N. S. - - -	226	204	101	24	5	—
Ingleton - - -	N. S. - - -	44	38	31	4	—	—
Ipplepen - - -	Bd. S. - - -	95	33	22	2	—	—
Ipswich - - -	Christ's Hosp. S. -	128	119	73	32	4	—
" - - -	St. Clement's and St. Helen's Boys' S.	209	142	86	19	1	—
" - - -	St. Margaret's N. S. -	78	61	47	11	—	—
" - - -	St. Matthew's Dist. N. S.	180	168	126	20	2	—
" - - -	St. Peter's N. S. -	60	32	24	8	—	—
" - - -	Turret Lane, B. S. -	233	210	124	46	3	—
" - - -	Wes. S. - - -	30	28	22	5	—	—
Ironbridge - -	Ch. of E. S. - -	50	41	25	9	1	—
Isleworth - - -	Endowed N. S. -	42	35	11	13	11	—
Jarrow, East -	Lake Chem[l]. Works' S.	110	55	43	6	6	—
" on-Tyne -	Wes. S. - - -	187	103	43	6	3	1
Keele - - -	N. S. - - -	60	26	17	5	2	—
Keighley - - -	Blind Lane N. S. -	300	265	161	17	—	—
" - - -	Lees Wes. S. - -	74	70	43	11	—	—
" - - -	St. Mary's, Eastwood, N. S.	150	93	29	1	—	—
" - - -	S. and A. S. - -	170	109	70	32	4	—
" - - -	Temple St. Wes. S. -	234	234	178	32	2	—

Elementary Day Schools—*continued.*

No. of Children on whom obtained Prizes and Certificates.	No. of Children on whom Payments were made.	No. of Pupil-teachers examined.	No. of Pupil-teachers passed.	No. of Pupil-teachers who obtained Prizes.	No. of Pupil-teachers on whom Payments were made.	Amount of Payments made to the School on account of Drawing.	Cost of Prizes and Examples.	Total.
						£ s. d.	£ s. d.	£ s. d.
—	60	—	—	—	—	4 13 0	0 6 9	4 19 9
—	30	—	—	—	—	3 4 0	0 11 3	3 15 3
—	14	1	—	1	—	1 3 0	0 14 3	1 17 3
—	23	—	—	—	—	2 14 0	0 6 9	3 0 9
—	96	4	2	—	2	7 16 0	0 6 9	8 2 9
—	50	4	—	1	—	4 13 0	0 16 6	5 9 6
—	121	4	2	—	2	9 7 0	0 13 6	10 0 6
—	50	—	—	—	—	4 5 0	0 10 11	4 15 11
—	144	7	1	—	1	9 8 0	0 4 6	9 12 6
—	22	—	—	—	—	2 9 0	0 2 3	2 11 3
—	50	3	1	1	—	4 10 0	1 0 11	5 10 11
—	129	—	—	—	—	10 12 0	2 1 6	12 13 6
—	63	—	—	—	—	4 18 0	0 6 9	5 4 9
—	105	12	4	1	5	11 12 0	1 1 4	12 13 4
—	97	7	4	—	4	9 1 0	0 4 4	9 5 4
—	51	2	1	—	1	5 1 0	0 2 3	5 3 3
—	40	—	—	—	—	3 13 0	0 2 3	3 15 3
—	99	—	—	—	—	7 0 0	0 4 6	7 4 6
—	147	4	1	1	2	10 15 0	1 3 5	11 18 5
—	84	4	2	—	2	6 19 0	0 6 7	7 5 7
—	126	6	5	1	6	12 15 0	1 7 8	14 2 8
—	67	4	—	—	—	5 0 0	0 2 3	5 2 3
—	60	2	2	—	2	6 15 0	0 8 10	7 3 10
1	398	18	10	4	14	39 1 0	6 6 5	45 7 5
—	—	2	—	1	1	0 10 0	0 3 10	0 13 10
—	14	1	1	—	—	1 9 0	0 11 3	2 0 3
—	47	2	1	—	1	4 10 0	0 4 6	4 14 6
—	174	11	7	1	8	20 18 0	3 4 4	24 2 4
—	13	—	—	—	—	1 0 0	0 2 3	1 2 3
—	32	—	—	—	—	3 6 0	0 6 5	3 12 5
—	37	1	—	—	—	3 7 0	0 4 6	3 11 6
—	64	5	2	—	—	4 19 0	0 9 0	5 8 0
—	35	—	—	—	—	3 2 0	Nil.	3 2 0
—	30	—	—	—	—	2 15 0	0 2 3	2 17 3
—	45	—	—	—	—	3 16 0	0 6 3	4 2 3
—	130	13	2	1	3	10 14 0	0 16 6	11 10 6
—	35	1	—	—	—	2 19 0	Nil.	2 19 0
—	24	2	—	—	—	2 6 0	Nil.	2 6 0
—	109	—	—	—	—	8 9 0	0 8 6	8 17 6
—	106	—	—	—	—	7 7 0	0 2 1	7 9 1
—	58	—	—	—	—	4 9 0	Nil.	4 9 0
—	148	—	—	—	—	9 12 0	0 4 3	9 16 3
—	32	—	—	—	—	3 0 0	Nil.	3 0 0
—	173	7	4	1	5	14 15 0	0 15 5	15 10 5
—	27	2	—	—	—	2 12 0	Nil.	2 12 0
—	35	1	—	—	—	3 6 0	0 2 0	3 8 0
—	35	—	—	—	—	4 10 0	1 4 9	5 14 9
—	55	2	—	2	2	6 13 0	6 0 10	12 13 10
—	51	3	2	—	—	4 2 0	0 6 7	4 8 7
—	24	—	—	—	—	2 13 0	0 4 4	2 17 4
—	178	2	2	—	2	11 15 0	Nil.	11 15 0
—	54	2	1	—	1	4 15 0	1 17 1	6 12 1
—	30	2	1	—	1	3 1 0	Nil.	3 1 0
—	106	—	—	—	—	8 6 0	0 8 6	8 14 6
—	212	5	2	1	3	14 18 0	0 14 3	15 12 3

Appendix C.

DRAWING IN ELEMENTARY DAY SCHOOLS.

Instruction in Drawing

Town.	Name of School.	No. of Children taught Drawing.	No. examined. 1st and 2nd Grades.	No. satisfactorily taught. 1st Grade.	No. showing proficiency. 1st Grade.	No. who excelled and obtained Prizes. 1st Grade.	No. of Children who passed in 2nd Grade
Kendal	Blue Coat School	84	56	12	8	3	—
"	British S.			12	3	1	—
"	Commercial S.			7	2	1	—
"	Grammar S.			2	1	—	—
"	Kendal Green B. S.	90	84	61	12	2	—
"	St. George's N. S.	30	17	12	1	—	—
Kettering	Boys' N. S.	218	173	98	18	—	—
Ketton	National and Miss Edwards S.	40	33	29	2	2	—
Kexby	St. Paul's Ch. S.	36	29	24	4	1	—
Keynsham	Par[t]. S.	73	48	33	6	5	—
Kidderminster	New Meeting S.	110	94	52	27	9	—
"	Old Meeting S.	240	202	136	11	2	—
"	St. George's Ch. of E. S.	250	165	111	14	4	—
"	St. John the Bap[t]. N. S.	120	90	68	15	3	—
"	St. Mary's N. S.	106	89	73	6	6	—
"	Temporary Bd. S.	55	45	30	5	1	—
"	Worcester Cross S.	50	25	20	2	1	—
Kilsby	N.S.	30	18	8	2	—	—
Kimberley	B. S.	75	71	41	12	8	1
Kingsbridge	Dodbrooke B.	57	61	15	3	3	—
King Stanley	B. S.	50	45	25	13	1	—
"	St. George's N. S.	38	32	23	5	—	—
Kingswood	B.S.	180	88	63	14	3	—
Kirkby Wiske	Ch. of E. S.	30	28	22	4	—	—
Kirkoswald	N. S.	60	38	19	8	9	1
Kirkstall	St. Stephen's N. S.	195	111	73	16	3	—
Knaresborough	Boys' N. S.	60	23	14	6	2	—
Knottingley	Wes. S.	39	32	13	13	2	—
Knowle	Par S.	63	50	25	7	5	—
Laceby	Wes. S.	75	58	31	8	4	—
Lambourne	N. S.	75	43	30	7	2	—
"	Wes. S.	46	29	24	3	2	—
Lamesley	Ch. of E. S.	73	50	24	7	3	—
Lancaster	St. Leonard Gate, N. S.	400	211	124	23	8	3
"	St. Thomas' N. S.	160	108	55	22	4	1
Langham	N. S.	22	17	11	3	—	—
Laniwet	Endowed S.	35	27	11	4	—	—
Latchford	St. James' N. S.	120	40	25	10	1	—
Launceston	N. S.	43	30	10	5	1	—
Lea Marston	Ch. of E. S.	42	30	16	4	2	—
Leamington	Clarendon St. Girls' S.	62	59	25	4	—	—
"	Cong[t]. B. S. Holly Walk	80	35	20	8	—	—
"	Portland St. Wes. S.	150	125	67	25	10	4
"	St. Mary's Par[t]. S. Holly Walk.	100	68	25	7	—	—
"	Spencer St. B. S.	69	69	29	6	1	5
"	Trinity N. S.	66	35	19	4	2	—
Ledbury	Ch. of E. S.	62	44	26	12	3	—
Lee	Boys' B. S.	55	75	25	18	3	—
Leeds	Board Schools:—						
"	Armley		30	17	8	1	—
"	Beverley St., Boys'		92	71	20	1	—
"	" Girls'		61	43	11	1	—
"	Bramley		98	71	11	3	—
"	Burley Street		30	19	4	1	—
"	Campfield		10	3	7	—	—
"	Carlton-Hill Boys'		61	38	23	1	—
"	" " Girls'		32	27	4	1	—
"	Caroline Street		19	11	5	1	—
"	Chapel St.		64	37	1	—	—
"	Chapeltown		43	28	11	1	—
"	Cross Stamford St.		58	45	9	3	—
"	East St.		47	27	3	—	—
"	Holdforth St.		45	30	9	—	—

Elementary Day Schools—*continued.*

No. of Children who obtained Prizes in 2nd Grade.	No. of Children on whom Payments were made.	No. of Pupil-teachers examined.	No. of Pupil-teachers passed.	No. of Pupil-teachers who obtained Prizes.	No. of Pupil-teachers on whom Payments were made.	Amount of Payments made to the School on account of Drawing.	Cost of Prizes and Examples.	Total.
						£ s. d.	£ s. d.	£ s. d.
—	23	—	—	—	—	2 17 0	0 11 1	5 7 1
—	16	—	—	—	—	1 1 0		
—	10	—	—	—	—	0 14 0		
—	3	—	—	—	—	0 4 0		
—	75	—	—	—	—	5 11 0	0 4 6	5 15 6
—	13	—	—	—	—	0 14 0	Nil.	0 14 0
—	116	—	—	—	—	7 14 0	3 18 1	11 12 1
—	33	2	1	—	1	3 9 0	0 4 2	3 13 2
—	29	—	—	—	—	2 15 0	0 2 0	2 17 0
—	44	—	—	—	—	4 0 0	0 11 1	4 11 1
—	88	2	—	—	—	7 13 0	0 19 9	8 12 9
—	149	—	—	—	—	9 4 0	0 4 6	9 8 6
—	129	—	—	—	—	8 11 0	0 8 5	8 19 5
—	86	9	1	—	1	6 17 0	1 12 4	8 9 4
2	87	9	1	1	2	8 3 0	1 13 10	9 16 10
—	36	2	1	—	—	3 3 0	0 2 3	3 5 3
—	23	—	—	—	—	2 7 0	0 2 3	2 9 3
—	10	—	—	—	—	0 12 0	Nil.	0 12 0
—	62	2	—	—	—	5 14 0	0 17 1	6 11 1
—	21	—	—	—	—	2 10 0	0 6 9	2 16 9
—	39	1	1	—	1	4 4 0	0 2 3	4 6 3
—	28	—	—	—	—	2 13 0	Nil.	2 13 0
—	80	—	—	—	—	6 0 0	0 6 9	6 6 9
—	26	—	—	—	—	2 10 0	Nil.	2 10 0
—	37	1	1	—	1	4 17 0	2 6 3	7 3 3
—	92	2	1	—	1	7 4 0	0 6 3	7 10 3
—	3	4	—	—	—	1 5 0	0 4 4	1 9 4
—	28	2	1	—	1	3 15 0	0 4 3	3 19 3
—	37	1	—	—	—	3 14 0	0 11 3	4 5 3
—	43	—	—	—	—	3 19 0	0 9 0	4 8 0
—	39	1	—	—	—	3 10 0	0 4 6	3 14 6
—	29	1	—	—	—	2 16 0	0 4 0	3 0 0
—	34	2	—	—	—	3 7 0	0 6 9	3 13 9
1	159	5	3	1	4	14 4 0	3 5 4	17 9 4
1	83	1	1	—	1	7 11 0	0 19 2	8 10 2
—	14	—	1	—	1	1 7 0	Nil.	1 7 0
—	—	—	—	—	—	Nil.	Nil.	Nil.
—	—	—	—	—	—	1 0 0	0 2 3	1 2 3
—	16	—	—	—	—	1 3 0	0 2 3	1 5 3
—	22	1	1	—	1	3 0 0	0 4 4	3 4 4
—	29	3	2	—	2	3 13 0	Nil.	3 13 0
—	28	1	—	1	1	3 6 0	1 10 9	4 16 9
—	106	3	2	1	3	12 7 0	2 5 5	14 12 5
—	32	—	—	—	—	2 19 0	Nil.	2 19 0
—	7	2	1	1	—	1 11 0	0 12 5	2 3 5
—	25	—	—	—	—	2 13 0	0 4 6	2 17 6
—	41	6	3	—	3	5 9 0	0 6 6	5 15 6
—	46	—	—	—	—	4 10 0	0 6 7	4 16 7
—	26	—	—	—	—	2 16 0	0 2 3	2 18 3
—	92	—	—	—	—	6 14 0	0 2 3	6 16 3
—	55	—	—	—	—	4 8 0	0 2 3	4 10 3
—	85	9	5	2	7	9 12 0	0 14 3	10 6 3
—	24	—	—	—	—	2 10 0	0 2 3	2 12 3
—	10	—	—	—	—	0 17 0	Nil.	0 17 0
—	62	—	—	—	—	4 7 0	0 2 3	4 9 3
—	32	—	—	—	—	1 18 0	0 2 3	2 0 3
—	17	—	—	—	—	1 4 0	0 2 3	1 6 3
—	38	—	—	—	—	2 19 0	Nil.	2 19 0
—	40	5	1	3	4	5 13 0	0 15 0	6 8 0
—	57	6	2	1	3	6 2 0	1 9 0	7 11 0
—	30	3	1	—	1	3 3 0	Nil.	3 3 0
—	39	—	—	—	—	3 8 0	Nil.	3 8 0

Appendix C.

DRAWING IN ELEMENTARY DAY SCHOOLS.

Instruction in Drawing in

Town.	Name of School.	No. of Children taught Drawing.	No. examined. 1st and 2nd Grades.	No. satisfactorily taught. 1st Grade.	No. showing proficiency. 1st Grade.	No. who excelled and obtained Prizes. 1st Grade.	No. of Children who passed in 2nd Grade.
Leeds	Hunslet Carr		7	4	2	1	—
"	" Road		70	46	10	—	—
"	Kirkstall		30	16	10	1	—
"	Mann's Field		20	14	6	—	—
"	Meadow Lane		15	1	—	—	—
"	Mill Street		26	20	4	—	—
"	Nether Green		17	13	4	—	—
"	New Wortley Zion Boys'.	2,900	31	14	4	—	—
"	New Wortley Zion Girls'.		25	18	4	—	—
"	Oak Rd.		99	60	24	3	—
"	Primrose Hill Boys'.		97	54	18	3	—
"	Primrose Hill Girls'.		33	22	—	—	—
"	Primrose Hill Infants.		—	—	—	—	—
"	Princes Field		74	44	19	3	—
"	Rodley		24	16	5	—	—
"	St. Peter's Street		24	17	5	—	—
"	School St.		27	17	5	—	—
"	Stanningley		30	19	8	—	—
"	Sweet St.		24	16	1	—	—
"	Upper Wortley		10	5	3	—	—
"	Wilson St.		18	9	3	—	—
"	Woodhouse St.		17	10	5	1	—
"	Woodsley Rd.		92	46	28	13	—
"	York Rd.		96	50	18	1	—
"	Alfred Cross Street Wes. S.	60	43	31	4	—	—
"	Basinghall Street S.	68	49	39	6	1	—
"	Beeston Hill Cong'l. S.	205	165	76	23	7	1
"	Darley Street Wes. S.	350	151	56	17	11	—
"	Holbeck, Isles Lane Wes. S.	236	202	74	41	21	—
"	Marshall's Factory S.	271	202	118	21	6	—
"	Meadow Lane Ch. Ch. N. S.	148	82	23	3	2	—
"	New Wortley Par. Ch. Boys' N. S.	153	140	56	6	5	—
"	New Wortley Par. Ch. Girls' N. S.	44	35	14	2	—	—
"	Oxford Place Wes. S.	230	98	55	20	7	—
"	Pottery Field Wes. S.	160	142	62	20	9	—
"	Richmond Hill Wes. S.	130	95	52	13	6	—
"	St. Andrew's N. S.	219	132	59	13	3	—
"	St. Barnabas' S.	36	25	15	3	2	—
"	St. George's Boys' N. S.	204	106	93	39	24	—
"	St. George's Girls' N. S.	160	124	87	7	2	—
"	St. John the Baptist N. S., Newtown.	108	95	33	7	2	—
"	St. John the Evangelist N. S.	95	65	36	11	4	—
"	St Jude's S., Hunslet	60	43	13	11	3	—
"	St Luke's N. S., Beeston Hill.	100	69	31	12	6	—
"	St. Mark's N. S. Woodhouse.	195	146	106	17	17	—
"	St. Mary's N. S., Hunslet.	100	120	32	3	—	—
"	St. Mary's N. S., Quarry Hill.	100	69	31	8	1	—
"	St. Matthew's N. S. Holbeck.	36	60	30	—	—	—

Elementary Day Schools—*continued.*

No. of Children who obtained Prizes in 2nd Grade.	No. of Children on whom Payments were made.	No. of Pupil-teachers examined.	No. of Pupil-teachers passed.	No. of Pupil-teachers who obtained Prizes.	No. of Pupil-teachers on whom Payments were made.	Amount of Payments made to the School on account of Drawing.	Cost of Prizes and Examples.	Total.
						£ s. d.	£ s. d.	£ s. d.
—	7	—	—	—	—	0 11 0	0 2 3	0 13 3
—	65	1	1	—	1	5 14 0	Nil.	5 14 0
—	27	2	—	—	—	2 19 0	0 2 3	3 1 3
—	20	—	—	—	—	2 6 0	Nil.	2 6 0
—	1	—	—	—	—	0 1 0	Nil.	0 1 0
—	24	—	—	—	—	2 8 0	0 10 6	2 18 6
—	17	—	—	—	—	1 1 0	Nil.	1 1 0
—	18	—	—	—	—	1 2 0	Nil.	1 2 0
—	22	—	—	—	—	2 6 0	Nil.	2 6 0
—	87	—	—	—	—	6 17 0	0 6 9	7 3 9
—	75	2	2	1	3	7 19 0	0 17 0	8 16 0
—	22	—	—	—	—	2 2 0	Nil.	2 2 0
—	—	7	1	—	1	0 10 0	Nil.	0 10 0
1	67	6	1	—	1	6 6 0	1 6 1	7 12 1
—	21	2	1	—	1	2 16 0	Nil.	2 16 0
—	22	—	—	—	—	2 7 0	Nil.	2 7 0
—	22	—	—	—	—	2 7 0	Nil.	2 7 0
—	27	—	—	—	—	2 15 0	Nil.	2 15 0
—	17	—	—	—	—	0 18 0	Nil.	0 18 0
—	8	—	—	—	—	0 11 0	Nil.	0 11 0
—	12	5	—	—	—	0 15 0	Nil.	0 15 0
—	16	—	—	—	—	1 3 0	0 2 3	1 5 3
—	89	—	—	—	—	8 3 0	1 8 1	9 11 1
—	69	6	—	—	—	6 9 0	0 2 3	6 11 3
—	35	1	—	—	—	2 19 0	Nil.	2 19 0
—	46	—	—	—	—	3 14 0	0 2 0	3 16 0
—	107	7	1	2	3	9 18 0	1 9 3	11 7 3
—	84	7	3	1	4	9 13 0	1 13 4	11 6 4
—	136	7	3	3	6	15 9 0	3 15 7	19 4 7
—	145	21	3	6	9	14 8 0	3 14 6	18 2 6
—	28	1	—	—	—	2 15 0	0 4 6	2 19 6
—	67		—	—	—	5 3 0	0 10 0	5 13 0
—	16	—	—	—	—	0 18 0	Nil.	0 18 0
—	82	6	2	1	3	8 6 0	1 4 9	9 10 9
—	91	9	1	—	1	8 9 0	0 19 1	9 8 1
—	76	7	1	4	5	9 16 0	1 14 1	11 10 1
—	105	5	3	—	3	9 14 0	0 6 9	10 0 9
—	20	2	—	—	—	2 7 0	0 4 6	2 11 6
—	156	2	1	1	2	14 3 0	3 0 10	17 3 10
—	96	9	3	2	5	8 17 0	1 3 7	10 0 7
—	47	1	—	—	—	3 18 0	0 4 6	4 2 6
—	51	—	—	—	—	4 10 0	0 8 0	4 18 0
—	34	2	—	—	—	4 1 0	3 16 11	7 17 11
—	69	—	—	—	—	5 13 0	0 13 6	6 6 6
—	140	5	3	2	5	13 1 0	2 16 6	15 17 6
—	35	4	1	—		3 8 0	3 2 5	6 10 5
—	60	—	—	—	—	4 10 0	0 2 3	4 12 3
—	30	2	1	—	—	2 10 0	Nil.	2 10 0

Appendix C.

DRAWING IN ELEMENTARY DAY SCHOOLS.

Instruction in Drawing i

Town.	Name of School.	No. of Children taught Drawing.	No. examined. 1st and 2nd Grades.	No. satisfactorily taught. 1st Grade.	No. showing proficiency. 1st Grade.	No. who excelled and obtained Prizes. 1st Grade.	No. of Children who passed in 2nd Grade.
Leeds	St. Matthew's Boys' and Girls' N. S.	350	276	197	28	17	—
"	St. Peter's S.	335	232	147	39	13	—
"	St. Philip's N. S.	171	113	60	21	11	—
"	St. Saviour's N. S., East Street.	160	65	37	9	—	—
"	St. Silas' N. S., Hunslet.	60	50	23	3	—	—
"	St. Simon's N. S.	246	189	127	34	12	—
"	Salem Cong[l]. S.	92	80	52	16	7	—
Lees	Leesfield Ch. of. E. S.	60	45	32	5	2	—
Legh, High	Ch. of E. S.	60	56	17	24	11	—
Leicester	County N. S.	58	42	23	6	6	—
"	Great Meeting Bd. S.	240	224	60	15	11	—
"	Humberstone Road Wes. S.	160	156	82	35	13	—
"	St. John's S.	115	73	47	14	1	—
"	St. Margaret's Boys' S.	200	99	63	6	—	—
"	St. Martin's Ch. S.	350	151	87	32	11	2
"	St. Mary's Par[l]. S.	130	124	67	22	5	—
"	Syston St. Boys' Bd. S.	70	38	21	2	1	—
"	Trinity Ch. S.	342	235	128	34	14	1
Leigh	Bedford Wes. S.	100	50	27	5	1	—
"	N. S.	100	79	33	4	1	—
"	Pennington Ch. Ch. S.	70	35	18	10	1	—
Leighton Buzzard	Boys' B. S.	75	66	34	20	9	—
" "	Girls' B. S.	30	26	6	16	4	—
Levens	Ch. of E. S.	60	44	36	4	3	—
Lever	Little Lever Wes. S.	282	155	61	16	1	—
Lewes	B. S.	70	47	22	8	—	—
"	N. S.	33	30	8	4	—	—
Lewisham	Lewisham Bridge S.	80	36	22	12	3	—
"	St. Stephen's N. S.	60	30	15	10	3	—
Leytonstone	Boys' N. S.	150	78	55	10	5	—
Lickey	N. S.	45	30	21	3	1	—
Litton	N. S.	50	35	7	3	3	—
Lightcliffe	Bramley Lane B. S.	107	34	26	7	4	—
"	N. S.	32	26	15	6	3	—
Lincoln	Central N. S.	200	116	74	23	9	—
"	Cookson's Ch. of E. S.	90	67	38	16	2	—
"	Newball, Langworth Boulters S.	8	6	2	1	3	—
"	North Dist. S.	140	79	44	21	5	—
"	Practising S., Newport	60	50	37	10	1	—
"	St. Martin's Par[l]. S.	90	49	33	17	2	—
Linthwaite	Ch. of E. S.	60	58	27	7	4	—
Littleborough	Par. Ch. S.	70	64	27	10	—	—
Littlehampton	Public S.	60	58	31	7	5	—
Liverpool	Aigburth N. S.	100	86	54	9	2	—
"	Blue Coat Hosp[l]. S.	250	191	101	60	16	—
"	Brunswick Wes. S.	505	358	198	38	12	—
"	Ch. Ch. N. S.	200	54	39	8	4	—
"	Chr. Ch. N. S., Everton	270	209	104	15	10	—
"	Gt. Homer Wes. S.	300	180	105	18	3	—
"	Harrington B. S.	325	218	126	15	4	1
"	Hope St. S.	424	763	183	65	19	8
"	Moorfields Old Ch. S.	60	34	18	4	1	—
"	Mount Pleasant S.	190	166	107	22	4	—
"	St. Augustine's Ch. S., Everton.	90	70	44	9	4	—
"	St. Bride's N. S.	83	76	56	5	2	—
"	St. Chrysostom's Boys' N. S., Everton.	200	163	96	21	3	—
"	St. Chrysostom's Girls' N. S., Everton.	100	79	40	4	1	—
"	St. Clement's N. S.	140	94	58	4	1	—

Elementary Day Schools—*continued.*

No. of Children who obtained Prizes in 2nd Grade.	No. of Children on whom Payments were made.	No. of Pupil-teachers examined.	No. of Pupil-teachers passed.	No. of Pupil-teachers who obtained Prizes.	No. of Pupil-teachers on whom Payments were made.	Amount of Payments made to the School on account of Drawing.	Cost of Prizes and Examples.	Total.
						£ s. d.	£ s. d.	£ s. d.
—	242	—	—	—	—	16 4 0	1 15 9	17 19 9
—	199	6	4	—	4	17 4 0	1 7 7	18 11 7
—	92	1	1	—	1	8 5 0	1 3 11	9 8 11
—	46	3	—	—	—	3 15 0	Nil.	3 15 0
—	26	2	—	—	—	2 9 0	Nil.	2 9 0
—	173	7	3	1	4	15 1 0	1 14 11	16 15 11
—	75	12	4	—	4	7 5 0	0 15 9	8 0 9
—	39	—	—	—	—	3 8 0	0 4 6	3 12 6
—	52	1	1	—	—	5 18 0	1 4 5	7 2 5
—	35	3	—	1	1	4 3 0	1 3 6	5 6 6
—	86	8	—	2	2	8 3 0	2 2 0	10 5 0
—	130	2	—	—	—	10 11 0	4 12 5	15 3 5
—	62	2	2	—	2	6 8 0	0 2 1	6 10 1
—	69	4	—	2	2	5 15 0	0 15 3	6 10 3
—	130	8	4	2	—	10 4 0	2 5 3	12 9 3
—	94	—	—	—	—	7 6 0	0 11 1	7 17 1
—	24	—	—	—	—	2 8 0	0 2 3	2 10 3
—	177	11	2	—	2	14 3 0	1 10 6	15 13 6
—	33	10	2	—	2	4 0 0	0 2 3	4 2 3
—	38	2	1	—	—	3 4 0	0 2 3	3 6 3
—	29	1	—	—	—	3 1 0	0 2 3	3 3 3
—	63	—	—	—	—	6 1 0	0 19 11	7 0 11
—	26	—	—	—	—	3 10 0	0 9 0	3 19 0
—	43	—	—	—	—	3 13 0	0 6 6	3 19 6
—	78	5	2	1	3	7 6 0	0 7 6	7 13 6
—	30	3	1	1	2	4 8 0	0 10 0	4 18 0
—	12	1	—	—	—	0 16 0	Nil.	0 16 0
—	37	4	3	—	3	6 5 0	0 6 9	6 11 9
—	28	—	—	—	—	3 4 0	2 17 9	6 1 9
—	70	—	—	—	—	5 10 0	2 4 8	7 14 8
—	25	2	—	—	—	2 10 0	0 2 3	2 12 3
—	13	2	—	—	—	1 2 0	0 6 7	1 8 7
—	37	—	—	—	—	3 12 0	0 8 9	4 0 9
—	24	—	—	—	—	2 16 0	0 6 9	3 2 9
—	106	—	—	—	—	8 7 0	1 0 0	9 7 0
—	56	—	—	—	—	4 16 0	0 4 0	5 0 0
—	6	—	—	—	—	0 13 0	0 6 9	0 19 9
—	70	—	—	—	—	6 1 0	0 11 3	6 12 3
—	48	—	—	—	—	4 0 0	0 2 3	4 2 3
—	52	10	1	2	3	6 3 0	1 4 2	7 7 2
—	38	—	—	—	—	3 13 0	0 9 0	4 2 0
—	37	—	—	—	—	3 7 0	Nil.	3 7 0
—	43	2	—	—	—	4 0 0	0 10 11	4 10 11
—	65	4	2	—	2	5 18 0	0 4 6	6 2 6
—	177	—	—	—	—	14 9 0	1 14 4	16 3 4
—	248	10	3	—	3	18 15 0	1 15 8	20 10 8
—	51	—	—	—	—	4 7 0	0 9 0	4 16 0
—	129	8	3	1	4	11 14 0	1 6 6	13 0 6
—	126	10	—	—	—	8 10 0	5 8 9	13 18 9
—	146	6	—	1	1	10 3 0	0 19 2	11 2 2
2	277	11	4	2	6	25 0 0	3 4 7	28 4 7
—	23	1	—	—	—	2 9 0	0 2 3	2 11 3
—	133	2	—	1	—	9 3 0	0 13 9	9 16 9
—	57	—	—	—	—	4 14 0	0 9 0	5 3 0
—	63	1	—	—	—	4 12 0	0 4 3	4 16 3
—	120	2	—	—	—	8 7 0	0 6 7	8 13 7
—	45	—	—	—	—	2 11 0	0 2 3	2 13 3
—	63	8	—	—	—	4 9 0	0 2 3	4 11 3

Appendix C.

DRAWING IN ELEMENTARY DAY SCHOOLS.

Instruction in Drawing in

Town.	Name of School.	No. of Children taught Drawing.	No. examined. 1st and 2nd Grades.	No. satisfactorily taught. 1st Grade.	No. showing proficiency. 1st Grade.	No. who excelled and obtained Prizes. 1st Grade.	No. of Children who passed in 2nd Grade.
Liverpool - - -	St. Cleopas' Ch. of E. S.	130	100	61	11	3	—
" - - -	St. George's N. S., Everton.	250	137	96	16	11	—
" - - -	St. James' N. S. -	190	163	96	14	4	—
" - - -	St. Lawrence's S. -	80	70	53	7	2	—
" - - -	St. Luke's S. - -	180	70	51	5	2	—
" - - -	St. Mark's S. - -	82	52	38	6	3	—
" - - -	St. Mary's S., Edge Hill.	271	231	165	26	2	—
" - - -	St. Mary's N. S., Kirkdale.	220	165	127	21	3	—
" - - -	St. Matthew's Ch. S. -	412	295	235	25	2	—
" - - -	St. Peter's N. S., Everton.	270	216	171	13	—	—
" - - -	St. Saviour's N. S., Canning St.	415	367	252	39	8	—
" - - -	St. Saviour's N. S., Everton.	288	200	147	28	3	—
" - - -	St. Silas' Ch. of E. N. S.	115	80	62	4	1	—
" - - -	St. Simon's N. S. -	160	104	86	8	3	—
" - - -	Trinity N. S., Walton Breck.	40	30	18	11	1	—
" - - -	Trinity Wes. S., Vine Street.	130	61	52	7	1	—
" - - -	William Henry Street Bd. S.	100	82	60	10	1	—
" - - -	Windsor Wes. S. -	328	282	214	32	9	—
Llanboidy - -	N. S. - - -	68	49	37	12	7	2
Llandegal - -	S. - - -	88	59	40	10	2	—
Llandovery - -	B. S. - - -	112	70	35	23	12	—
Llanelly - - -	Copper Works S. -	248	194	113	32	5	3
" - - -	Dafen Tin Works S. -	91	69	49	14	1	—
" - - -	Market Street Bd. S. -	178	165	74	9	1	—
" - - -	Pembrey Road N. S. -	18	10	4	3	3	—
Llangollen - -	N. S. - - -	40	31	16	5	2	—
Llansawel - -	Bd. S. - - -	40	32	14	8	3	—
Llanstadwell - -	N. S. - - -	43	31	15	13	3	—
Llantrisant - -	N. S. - - -	105	80	53	8	4	—
Loders - - -	Ch. of E. S. - -	30	21	12	6	2	—
London (Little) -	B. S. - - -	30	20	8	9	3	—
Longridge - -	N. S. - - -	165	137	67	15	4	—
Longton - -	St. John's Bd. S. -	54	45	30	2	2	—
Loughor - - -	N. S. - - -	90	47	17	16	3	—
Louth - - -	B. S. Boys' - -	60	38	23	2	2	—
" - - -	B. S. Girls - -	35	28	17	8	2	—
" - - -	Newmarket Wes. S. -	130	80	42	16	3	—
" - - -	Westgate Boys' N. S.	50	32	12	16	4	—
Lowestoft - - -	Annott's S. - -	75	40	26	12	1	—
Low Fell - - -	N. S. - - -	120	107	64	13	4	—
Lullington - -	Ch. of E. N. S. -	16	16	10	1	1	—
Luton - - -	Ch. of E. S. - -	90	87	52	19	8	—
" - - -	P. E. S. - -	20	7	3	2	—	—
Lutterworth - -	Coventry Road Cottage S.	28	28	19	6	—	—
" - -	Sherrier's S. - -	88	76	43	18	5	—
Lye - - - -	Boys' S. - -	60	34	22	2	1	—
Lyme Regis - -	N. S. - - -	60	37	21	9	1	—
Lymington - -	N. S. - - -	102	88	43	21	8	—
Macclesfield - -	Chr. Ch. S. - -	302	246	100	79	28	2
" - -	Mill St. S. - -	90	73	25	24	1	—
" - -	Modern Free S. -	131	82	8	37	34	—
Madeley - - -	N. S. - - -	200	125	72	18	5	—
" - - -	Wes. S. - - -	65	58	43	6	1	—
Maidenhead - -	Wes. S. - - -	70	62	35	12	4	—

[illegible]

[illegible]	[illegible]	[illegible]	[illegible]	[illegible]	[illegible]	[illegible]	[illegible]	[illegible]	[illegible]	[illegible]	[illegible]	[illegible]	[illegible]	[illegible]
—	91	5	2	—	2	[illegible]	[illegible]	[illegible]	[illegible]	[illegible]	[illegible]	[illegible]	[illegible]	[illegible]
—	12	—	—	—	—	[illegible]	[illegible]	[illegible]	[illegible]	[illegible]	[illegible]	[illegible]	[illegible]	[illegible]
—	79	—	—	—	—	[illegible]	[illegible]	[illegible]	[illegible]	[illegible]	[illegible]	[illegible]	[illegible]	[illegible]
—	5	—	—	—	—	[illegible]	[illegible]	[illegible]	[illegible]	[illegible]	[illegible]	[illegible]	[illegible]	[illegible]
—	25	—	—	—	—	2	[illegible]	[illegible]	[illegible]	[illegible]	[illegible]	[illegible]	[illegible]	[illegible]
—	66	7	—	1	1	6	4	[illegible]	[illegible]	[illegible]	[illegible]	[illegible]	[illegible]	[illegible]
—	25	1	—	—	—	2	[illegible]	[illegible]	[illegible]	[illegible]	[illegible]	[illegible]	[illegible]	[illegible]
—	31	3	1	—	1	3	[illegible]	[illegible]	[illegible]	[illegible]	[illegible]	[illegible]	[illegible]	[illegible]
—	72	5	3	—	3	[illegible]	19	[illegible]	[illegible]	[illegible]	[illegible]	[illegible]	[illegible]	[illegible]
3	212	12	6	1	7	33	17	[illegible]	[illegible]	[illegible]	[illegible]	[illegible]	[illegible]	[illegible]
—	50	6	2	—	3	3	16	[illegible]	[illegible]	[illegible]	[illegible]	[illegible]	[illegible]	[illegible]
—	75	—	—	—	—	9	14	[illegible]	[illegible]	[illegible]	[illegible]	[illegible]	[illegible]	[illegible]
—	95	5	1	—	1	[illegible]	13	[illegible]	[illegible]	[illegible]	[illegible]	[illegible]	[illegible]	[illegible]
—	50	5	2	—	2	4	18	[illegible]	[illegible]	[illegible]	[illegible]	[illegible]	[illegible]	[illegible]
—	51	1	—	—	—	4	11	[illegible]	[illegible]	[illegible]	[illegible]	[illegible]	[illegible]	[illegible]

Appendix C.

DRAWING IN ELEMENTARY DAY SCHOOLS.

Instruction in Drawing in

Town.	Name of School.	No. of Children taught Drawing.	No. examined. 1st and 2nd Grades.	No. satisfactorily taught. 1st Grade.	No. showing proficiency. 1st Grade.	No. who excelled and obtained Prizes. 1st Grade.	No. of Children who passed in 2nd Grade.
Howden (Yorks.) -	N. S. - - -	90	74	50	7	3	—
Huddersfield - -	Crosland Moor Bd. S. -	79	30	21	4	5	—
" - -	Lepton N. S. - -	25	15	9	1	4	—
" - -	Lindley Bd. S. -	50	23	15	5	3	—
" - -	Lockwood Bd. S. -	180	100	79	14	3	—
" - -	Moldgreen Bd. S. -	80	50	32	13	5	—
" - -	Outcote Bank Bd. S. -	156	131	101	14	6	—
" - -	St. John's N. S. -	80	50	40	5	5	—
" - -	St. Paul's N. S. -	330	175	132	10	2	—
" - -	St. Peter's N. S., Seedhill.	180	23	16	5	1	—
Hull - - - -	Albion Cong[l]. S. -	49	51	35	10	5	—
" - - - -	Beverley Road Wes. S.	230	143	84	31	19	—
" - - - -	Ch. Ch. N. S. - -	107	100	51	9	3	—
" - - - -	Dansom Lane, Boys' Bd. S.	124	112	73	27	5	—
" - - - -	Day Street B. S. -	200	116	75	20	2	—
" - - - -	George Yard Wes. S.,	110	66	42	8	1	—
" - - - -	Lincoln Street Bd. S. -	48	40	28	11	1	—
" - - - -	Park St. Bd S. -	156	132	80	17	2	—
" - - - -	" Orphan S. -	200	163	125	16	6	—
" - - - -	St. Paul's Boys' S. -	110	91	72	9	3	—
" - - - -	St. Stephen's Boys' S.	300	141	95	23	8	—
" - - - -	Sculcoates Par. N. S. -	120	73	55	11	1	—
" - - - -	Seamen's and General Orphan Soc. S.	70	63	45	9	4	2
" - - - -	South Myton Wes. S.	500	443	282	81	34	—
Hungerford - -	N. S. - - -	30	—	—	—	—	—
Hunmanby - -	Par[l]. S. - - -	22	14	4	5	5	—
Huntingdon - -	Chapel Lane B. S. -	90	68	36	9	2	—
Hyde - - -	Flowery Field, Boys' and Girls' B. S.	210	181	62	82	29	1
Hythe - - -	N. S. - - -	20	24	7	5	1	—
Ickleton - - -	B. S. - - -	50	35	21	8	3	—
Idle - - - -	Upper Chapel Indept. S.	94	60	29	6	2	—
" - - - -	Faltis Wes. S. - -	120	72	53	7	4	—
Ightham - - -	N. S. - - -	60	47	28	7	—	—
Illogan - - -	Bd. S., Girls' - -	36	36	26	3	1	—
" - - -	Carnkie Bd. S. -	100	63	37	5	3	—
Ince - - -	N. S. - - -	226	204	101	24	5	—
Ingleton - - -	N. S. - - -	44	38	31	4	—	—
Ipplepen - - -	Bd. S. - - -	95	33	22	2	—	—
Ipswich - - -	Christ's Hosp. S. -	128	119	73	32	4	—
" - - -	St. Clement's and St. Helen's Boys' S.	209	142	86	19	1	—
" - - -	St. Margaret's N. S. -	78	61	47	11	—	—
" - - -	St. Matthew's Dist. N. S.	180	168	126	20	2	—
" - - -	St. Peter's N. S. -	60	32	24	8	—	—
" - - -	Turret Lane, B. S. -	233	210	124	46	3	—
" - - -	Wes. S. - - -	30	28	22	5	—	—
Ironbridge - -	Ch. of E. S. - -	50	41	25	9	1	—
Isleworth - - -	Endowed N. S. -	42	35	11	13	11	—
Jarrow, East -	Lake Chem[l]. Works' S.	110	55	43	6	6	—
" on-Tyne -	Wes. S. - - -	187	103	43	6	3	1
Keele - - -	N. S. - - -	60	26	17	5	2	—
Keighley - - -	Blind Lane N. S. -	300	265	161	17	—	—
" - - -	Lees Wes. S. - -	74	70	43	11	—	—
" - - -	St. Mary's, Eastwood, N. S.	150	93	29	1	—	—
" - - -	S. and A. S. - -	170	109	70	32	4	—
" - - -	Temple St. Wes. S. -	234	234	178	32	2	—

Elementary Day Schools—*continued.*

No. of Children who obtained Prizes in 2nd Grade.	No. of Children on whom Payments were made.	No. of Pupil-teachers examined.	No. of Pupil-teachers passed.	No. of Pupil-teachers who obtained Prizes.	No. of Pupil-teachers on whom Payments were made.	Amount of Payments made to the School on account of Drawing.	Cost of Prizes and Examples.	Total.
						£ s. d.	£ s. d.	£ s. d.
—	60	—	—	—	—	4 13 0	0 6 9	4 19 9
—	30	—	—	—	—	3 4 0	0 11 3	3 15 3
—	14	1	—	1	—	1 3 0	0 14 3	1 17 3
—	23	—	—	—	—	2 14 0	0 6 9	3 0 9
—	96	4	2	—	2	7 16 0	0 6 9	8 2 9
—	50	4	—	1	—	4 13 0	0 16 6	5 9 6
—	121	4	2	—	2	9 7 0	0 13 6	10 0 6
—	50	—	—	—	—	4 5 0	0 10 11	4 15 11
—	144	7	1	—	1	9 8 0	0 4 6	9 12 6
—	22	—	—	—	—	2 9 0	0 2 3	2 11 3
—	50	3	1	1	—	4 10 0	1 0 11	5 10 11
—	129	—	—	—	—	10 12 0	2 1 6	12 13 6
—	63	—	—	—	—	4 18 0	0 6 9	5 4 9
—	105	12	4	1	5	11 12 0	1 1 4	12 13 4
—	97	7	4	—	4	9 1 0	0 4 4	9 5 4
—	51	2	1	—	1	5 1 0	0 2 3	5 3 3
—	40	—	—	—	—	3 13 0	0 2 3	3 15 3
—	99	—	—	—	—	7 0 0	0 4 6	7 4 6
—	147	4	1	1	2	10 15 0	1 3 5	11 18 5
—	84	4	2	—	2	6 19 0	0 6 7	7 5 7
—	126	6	5	1	6	12 15 0	1 7 8	14 2 8
—	67	4	—	—	—	5 0 0	0 2 3	5 2 3
—	60	2	2	—	2	6 15 0	0 8 10	7 3 10
1	398	18	10	4	14	39 1 0	6 6 5	45 7 5
—	—	2	—	1	1	0 10 0	0 3 10	0 13 10
—	14	1	1	—	—	1 9 0	0 11 3	2 0 3
—	47	2	1	—	1	4 10 0	0 4 6	4 14 6
—	174	11	7	1	8	20 18 0	3 4 4	24 2 4
—	13	—	—	—	—	1 0 0	0 2 3	1 2 3
—	32	—	—	—	—	3 6 0	0 6 5	3 12 5
—	37	1	—	—	—	3 7 0	0 4 6	3 11 6
—	64	5	2	—	—	4 19 0	0 9 0	5 8 0
—	35	—	—	—	—	3 2 0	Nil.	3 2 0
—	30	—	—	—	—	2 15 0	0 2 3	2 17 3
—	45	—	—	—	—	3 16 0	0 6 3	4 2 3
—	130	13	2	1	3	10 14 0	0 16 6	11 10 6
—	85	1	—	—	—	2 19 0	Nil.	2 19 0
—	24	2	—	—	—	2 6 0	Nil.	2 6 0
—	109	—	—	—	—	8 9 0	0 8 6	8 17 6
—	106	—	—	—	—	7 7 0	0 2 1	7 9 1
—	58	—	—	—	—	4 9 0	Nil.	4 9 0
—	148	—	—	—	—	9 12 0	0 4 3	9 16 3
—	32	—	—	—	—	3 0 0	Nil.	3 0 0
—	173	7	4	1	5	14 15 0	0 15 5	15 10 5
—	27	2	—	—	—	2 12 0	Nil.	2 12 0
—	35	1	—	—	—	3 6 0	0 2 0	3 8 0
—	35	—	—	—	—	4 10 0	1 4 9	5 14 9
—	55	2	—	2	2	6 13 0	6 0 10	12 13 10
—	51	3	2	—	—	4 2 0	0 6 7	4 8 7
—	24	—	—	—	—	2 13 0	0 4 4	2 17 4
—	178	2	2	—	2	11 15 0	Nil.	11 15 0
—	54	2	1	—	1	4 15 0	1 17 1	6 12 1
—	30	2	1	—	1	3 1 0	Nil.	3 1 0
—	106	—	—	—	—	8 6 0	0 8 6	8 14 6
—	212	5	2	1	3	14 18 0	0 14 3	15 12 3

Appendix C.

DRAWING IN ELEMENTARY DAY SCHOOLS.

Instruction in Drawing in

Town.	Name of School.	No. of Children taught Drawing.	No. examined. 1st and 2nd Grades.	No. satisfactorily taught. 1st Grade.	No. showing proficiency. 1st Grade.	No. who excelled and obtained Prizes. 1st Grade.	No. of Children who passed in 2nd Grade.
Marlborough - -	St. Peter's N. S. -	121	78	49	15	7	—
Marple - -	Albert B. S. - -	100	49	8	32	9	—
Maryport - -	N. S. - - -	65	55	34	8	6	—
Matlen - - -	S. - - -	50	32	19	12	1	—
Melksham - -	Lowbourne B. S. -	60	40	33	7	6	2
Mells - -	Ch. of E. S. - -	100	84	51	13	1	1
Meltham - - -	Ch. S. - - -	84	55	33	8	2	—
" - - -	Meltham Mills N. S.	190	175	133	20	6	—
Melton Mowbray -	King Street, B. S. -	236	123	73	33	17	—
" -	King Street, Ch. Free S.	160	81	49	13	12	—
Mentmore - -	B. S. - - -	51	33	21	5	2	—
Mere - - -	B. S. - - -	64	55	29	1	2	—
" - - -	N. S. - - -	24	15	6	4	4	—
Mereclough - -	Wes. S. - - -	32	25	12	3	—	—
Merrington - -	N. S. - - -	69	60	28	5	5	—
Merthyr Tydfil -	Abermorlais Bd. S. -	317	250	97	18	7	—
" -	St. David's N. S. -	167	120	63	24	9	—
Metropolitan:—							
" -	Baldwin's Gardens N. S.	185	143	42	84	8	2
" -	Battersea, Temporary Bd. S., Landseer St.	156	142	42	85	7	—
" -	Battersea, Ch. Ch. S., Falcon Grove.	170	128	48	63	6	1
" -	Battersea Grove B. S.	160	150	54	81	9	—
" -	Battersea Rise, Royal Mas. Inst. for Girls.	80	57	17	27	9	1
" -	Battersea, Sir W. St. John's S.	220	166	63	90	11	—
" -	Bermondsey Bd. S., Arnold's Place.	70	40	19	15	3	—
" -	Bermondsey Brit. S. -	90	92	47	26	3	—
" -	Bermondsey, Monnow Rd. Bd. S.	150	80	31	41	8	—
" -	Bermondsey N. S. -	199	199	78	109	9	—
" -	Berner St. (E.) Board S.	120	40	25	12	2	—
" -	Bethnal Green, Abbey St. B. S. (Boys').	280	196	67	93	12	2
" -	Bethnal Green, Abbey St. B. S. (Girls').	46	38	16	18	3	—
" -	Bethnal Green, Adelphi Boys' B. S.	65	36	1	26	6	—
" -	Bethnal Green, Adelphi Girls' B. S.	60	47	26	15	5	—
" -	Bethnal Green, Approach R^d. Wes. S.	230	136	49	75	9	2
" -	Bethnal Green, Birkbeck S.	290	183	59	85	21	—
" -	Bethnal Green, Church Row N. S.	270	210	115	66	13	—
" -	Bethnal Green, Wilmot St. Bd. S.	280	204	109	68	5	—
" -	Bishopsgate, Primrose St. S.	366	374	193	140	12	—
" -	Blundell St. Bd. S. -	300	97	58	33	6	—
" -	Borough, B. & F. Soc. Model S.	350	182	67	64	24	2
" -	Bow, Coborn S. -	241	170	93	44	9	—
" -	Bow, North, Bd. S. -	450	358	228	94	13	—
" -	Bow, Old Ford Rd. Day S.	130	76	16	50	9	—
" -	Bow Common, Tidey St. Wes. S.	120	88	53	26	3	—
" -	Brixton Hill Wes. S. -	180	108	52	49	4	—

Elementary Day Schools—*continued.*

No. of Children who obtained Prizes in 2nd Grade.	No. of Children on whom Payments were made.	No. of Pupil-teachers examined.	No. of Pupil-teachers passed.	No. of Pupil-teachers who obtained Prizes.	No. of Pupil-teachers on whom Payments were made.	Amount of Payments made to the School on account of Drawing.	Cost of Prizes and Examples.	Total.
						£ s. d.	£ s. d.	£ s. d.
—	71	5	1	2	3	7 10 0	1 5 6	8 15 6
—	49	4	2	—	2	6 19 0	0 19 10	7 18 10
—	48	—	—	—	—	4 8 0	0 13 2	5 1 2
—	32	—	—	—	—	3 6 0	0 2 3	3 8 3
—	38	1	—	1	1	4 15 0	0 18 3	5 13 3
—	66	4	4	—	4	8 5 0	0 2 3	8 7 3
—	43	—	—	—	—	3 15 0	0 4 6	3 19 6
—	159	2	—	—	—	10 11 0	5 8 2	15 19 2
—	123	15	4	6	10	16 0 0	3 17 5	19 17 5
—	74	13	7	1	8	10 11 0	11 13 7	22 4 7
—	28	2	—	—	—	2 17 0	0 4 6	3 1 6
—	32	4	—	—	—	2 17 0	0 4 0	3 1 0
—	14	1	—	—	—	1 6 0	0 9 0	1 15 0
—	15	1	—	—	—	0 18 0	Nil.	0 18 0
—	38	1	—	—	—	3 13 0	0 11 3	4 4 3
—	122	3	—	—	—	8 14 0	0 14 11	9 8 11
—	96	5	—	2	—	7 18 0	1 0 3	8 18 3
1	137	7	7	1	8	17 9 0	1 17 4	19 6 4
—	134	5	2	3	5	20 3 0	2 7 3	22 10 3
1	119	4	1	3	4	14 12 0	2 11 4	17 3 4
—	144	7	5	1	6	16 13 0	1 10 1	18 3 1
1	55	4	—	2	2	7 8 0	2 4 11	9 12 11
1	165	2	1	1	2	16 1 0	2 4 0	18 5 0
—	37	—	—	—	—	3 18 0	0 6 9	4 4 9
—	76	4	1	—	1	6 18 0	0 6 9	7 4 9
—	80	2	2	—	2	8 17 0	3 9 0	12 6 0
—	196	—	—	—	—	17 3 0	1 0 3	18 3 3
—	39	—	—	—	—	3 15 0	0 4 6	3 19 6
1	172	3	2	—	—	15 9 0	2 6 10	17 15 10
—	37	3	1	3	4	5 1 0	1 17 3	6 18 3
—	33	—	—	—	—	4 11 0	0 13 6	5 4 6
—	46	—	—	—	—	3 11 0	0 11 0	4 2 0
1	136	2	—	2	2	14 1 0	2 10 8	16 11 8
2	167	4	1	2	3	18 2 0	3 19 10	22 1 10
—	194	—	—	—	—	15 6 0	1 8 3	16 14 3
—	182	11	2	2	4	16 0 0	4 2 9	20 2 9
—	345	4	1	—	—	26 9 0	1 16 4	28 5 4
—	97	—	—	—	—	8 2 0	1 19 0	10 1 0
4	161	7	1	5	6	22 7 0	5 11 6	27 18 6
—	146	1	5	—	5	14 8 0	0 18 11	15 6 11
—	335	13	7	—	7	27 5 0	2 15 3	30 0 3
—	75	—	—	—	—	8 3 0	0 19 11	9 2 11
—	82	—	1	—	—	6 14 0	0 6 9	7 0 9
—	105	—	—	—	—	9 2 0	0 9 0	9 11 0

Appendix C.

DRAWING IN ELEMENTARY DAY SCHOOLS.

Instruction in Drawing

Town.	Name of School.	No. of Children taught Drawing.	No. examined. 1st and 2nd Grades.	No. satisfactorily taught. 1st Grade.	No. showing proficiency. 1st Grade.	No. who excelled and obtained Prizes. 1st Grade.	No. Ch dr w pa in Gr
Metropolitan—*cont.*	Bromley, Mary St. Bd. S.	60	60	30	26	3	
"	Brompton, Holy Trin. N. S.	145	122	81	26	3	
"	Camberwell, Crawford St. B. S.	170	142	71	48	3	
"	Camberwell, Ch. Ch. N. S.	150	192	83	50	10	
"	Camberwell Road, Bd. S.	320	71	41	29	4	
"	Camden Town N. S.	45	45	9	29	7	
"	Canning Town, Barking Road Bd. S.	150	87	52	29	1	
"	Canning Town, Wes. S.	200	162	79	43	4	
"	Chelsea, Holy Trin. N. S.	190	170	61	95	12	
"	Chelsea, Oratory (Boys') S.	120	63	33	19	2	
"	Chelsea, Park Chapel S.	56	48	21	25	—	
"	Chelsea, St. Mark's Coll. Pract. S.	260	208	59	126	19	
"	Chelsea, Whitelands Comml. S.	99	37	3	25	8	
"	City Road, Bath St. Bd. S.	686	428	230	108	9	
"	City Road, Whitefield Tabernacle S.	298	175	54	105	8	
"	Clapham, Boys' Bd. S.	180	71	5	50	7	
"	Clapham, Par. S.	150	125	52	63	5	
"	Clapham, Winstanley Road Bd. S.	327	266	124	107	10	
"	Clerkenwell, Allen Street Bd. S.	285	175	71	90	6	
"	Clerkenwell, Amwell Street Par. S.	160	149	64	77	7	
"	Commercial Road, Phœnix Temperance Hall Bd. S.	60	25	1	14	10	
"	Cow Cross Bd. S.	50	40	20	15	—	
"	Dalston, Brownlow Road Private S.	100	79	28	37	7	
"	Dalston, Wes. S.	180	110	37	66	7	
"	Foundling Hospital S.	96	93	44	13	2	
"	Fulham, All Saints Ch. of E. S.	190	80	28	49	5	
"	Gray's Inn Rd., Home and Colⁱ. S.	220	185	119	9	7	
"	Gray's Inn Rd., Home and Colonial Mixed S.	156	156	92	19	8	
"	Gray's Inn Road, New Jerusalem S.	50	65	20	4	2	
"	Gray's Yard Board S.	47	17	8	7	1	
"	Great Queen Street Bd. S.	110	102	47	35	15	
"	Hackney, Orchard Street Bd. S.	110	76	47	13	6	
"	Hackney (South) Par. S.	100	76	42	13	3	
"	Hackney Road, B. S.	90	77	47	15	4	
"	Haggerstone, All Saints' N. S.	120	104	29	6	2	
"	Haverstock Hill, Orphan Working S.	140	122	61	31	6	

Elementary Day Schools—*continued.*

No. of Children who obtained Prizes in 2nd Grade.	No. of Children on whom Payments were made.	No. of Pupil-teachers examined.	No. of Pupil-teachers passed.	No. of Pupil-teachers who obtained Prizes.	No. of Pupil-teachers on whom Payments were made.	Amount of Payments made to the School on account of Drawing.	Cost of Prizes and Examples.	Total.
						£ s. d.	£ s. d.	£ s. d.
–	59	3	3	—	—	5 11 0	1 12 3	7 3 3
–	108	2	2	—	2	7 18 0	0 6 4	8 4 4
–	123	6	4	1	5	12 11 0	0 17 0	13 8 0
–	143	1	1	—	—	11 13 0	1 0 2	12 13 2
–	74	4	2	2	4	8 11 0	1 9 10	10 0 10
–	45	—	—	—	—	5 8 0	0 15 9	6 3 9
–	82	15	8	1	9	11 13 0	0 7 6	12 0 6
–	127	3	1	—	1	10 12 0	0 8 9	11 0 9
–	168	—	—	—	—	15 7 0	1 6 2	16 13 2
–	54	—	—	—	—	4 17 0	0 4 6	5 1 6
–	46	—	—	—	—	4 11 0	Nil.	4 11 0
–	204	1	—	1	1	19 18 0	2 10 5	22 8 5
–	36	—	—	—	—	4 17 0	1 12 7	6 9 7
–	347	15	6	1	7	28 3 0	4 1 9	32 4 9
1	168	6	3	—	3	17 3 0	6 16 2	23 19 2
–	62	8	4	2	—	6 8 0	1 15 3	8 3 3
–	120	1	1	—	—	10 13 0	0 11 3	11 4 3
–	241	7	4	1	5	23 18 0	1 7 9	25 5 9
–	167	7	3	1	—	14 9 0	1 4 0	15 13 0
–	148	—	—	—	—	12 19 0	0 15 9	13 14 9
–	25	1	1	—	—	3 19 0	1 2 6	5 1 6
–	35	2	1	—	1	4 0 0	Nil.	4 0 0
2	76	—	—	—	—	8 3 0	1 15 6	9 18 6
–	110	6	4	—	4	12 10 0	1 4 4	13 14 4
1	63	—	—	—	—	5 16 0	0 14 10	6 10 10
–	82	5	3	1	4	12 1 0	1 1 6	13 2 6
–	135	—	—	—	—	8 18 0	0 15 9	9 13 9
2	122	2	6	2	7	12 19 0	2 1 11	15 0 11
–	26	2	1	—	1	3 4 0	0 4 6	3 8 6
–	16	4	2	—	2	2 5 0	0 2 3	2 7 3
–	97	4	—	—	—	9 2 0	1 13 3	10 15 3
–	66	3	2	1	—	5 11 0	2 9 3	8 0 3
–	58	—	—	—	—	4 17 0	0 6 9	5 3 9
–	66	7	3	—	3	5 9 0	0 9 0	5 18 0
–	37	1	—	—	—	3 7 0	0 4 6	3 11 6
–	98	—	1	—	—	8 1 0	0 13 0	8 14 0

Appendix C.

DRAWING IN ELEMENTARY DAY SCHOOLS.

Instruction in Drawing i

Town.	Name of School.	No. of Children taught Drawing.	No. examined. 1st and 2nd Grades.	No. satisfactorily taught. 1st Grade.	No. showing proficiency. 1st Grade.	No. who excelled and obtained Prizes. 1st Grade.	No. of Children who passed in 2nd Grade
Metropolitan—*cont.*	Highbury Wes. S. -	100	88	53	22	4	—
" -	Highgate B. S. -	85	60	36	5	3	—
" -	Holloway, Cottenham Road Bd. S.	388	249	103	16	4	—
" -	Homerton Coll. Pract. S.	438	332	183	36	18	3
" -	Homerton Wes. S. -	125	123	74	7	3	—
" -	Hornsey B. S. - -	22	21	7	7	2	—
" -	Hornsey (South), Milton Road S.	311	292	143	28	4	—
" -	Hornsey Road Wes. S.	200	140	82	22	9	—
" -	Hoxton, Academy S. -	122	97	58	13	3	—
" -	Hoxton, Hamond Square Bd. S.	150	149	86	9	2	—
" -	Hoxton, Holy Trin. S.	180	139	44	5	1	—
" -	Islington, All Saints' S.	200	145	107	17	2	—
" -	Islington (South) and Pentonville B. S.	250	191	118	49	9	3
" -	Islington, Frog Lane Bd. S.	105	85	54	19	5	—
" -	Islington, Holy Trin. N. S.	240	164	111	18	5	—
" -	Islington, Liverpool Road Par. S.	120	50	11	27	12	—
" -	Islington, York Road Bd. S.	250	200	146	30	4	—
" -	Kennington Oval N. S.	150	102	39	49	12	—
" -	Kentish Town, Gospel Oak S.	450	419	186	80	34	2
" -	Kentish Town, Holy Trin. N. S.	200	134	74	40	17	—
" -	Kentish Town, Leighton Road Wes. S.	230	198	95	42	12	—
" -	Knightsbridge, All Saints' S.	50	34	22	9	1	—
" -	Lambeth, All Saints' S.	130	60	43	5	2	—
" -	" B. S., George Street.	140	125	77	13	3	1
" -	Lambeth Board S., Doughty Street.	200	168	101	36	9	—
" -	Lambeth Ho. Trinity S.	56	41	24	11	3	1
-	" Hercules Bdgs. Boys' S.	300	211	137	39	11	—
" -	Lambeth, Wes. S.	130	96	59	18	3	—
" -	Limehouse, Burdett Hall Bd. S.	130	119	77	33	6	—
" -	Limehouse, Wes. S., Boys.	120	89	53	16	4	—
" -	Limehouse, Wes. S., Girls.	90	80	52	5	2	—
" -	Little Titchfield St., Portland B. S., Boys.	180	88	57	14	6	—
" -	Little Titchfield St., Portland B.S., Girls.	140	39	26	13	1	2
" -	Marylebone, Ch. Ch. N. and Inft. S.	255	135	74	36	16	—
" -	Marylebone, Central S.	280	189	124	36	5	—
" -	Marylebone, Eastern, All Souls' N. S.	269	182	119	35	12	—
" -	Marylebone, Hampden Gurney Boys' S.	205	162	85	56	19	1
" -	Marylebone, Hampden Gurney Girls' S.	149	128	73	16	7	—
" -	Marylebone, Portman Chapel Boys' N. S.	200	142	66	50	20	1
" -	Marylebone, Western N. and Inft. S.	139	129	78	22	5	—

Elementary Day Schools—*continued.*

No. of Children who obtained Prizes in 2nd Grade.	No. of Children on whom Payments were made.	No. of Pupil-teachers examined.	No. of Pupil-teachers passed.	No. of Pupil-teachers who obtained Prizes.	No. of Pupil-teachers on whom Payments were made.	Amount of Payments made to the School on account of Drawing.	Cost of Prizes and Examples.	Total.
						£ s. d.	£ s. d.	£ s. d.
—	79	5	2	—	2	7 9 0	0 8 6	7 17 6
—	44	2	1	1	2	4 15 0	0 16 9	5 11 9
—	123	4	3	—	3	9 17 0	1 14 6	11 11 6
1	241	9	5	2	7	22 9 0	3 10 7	25 19 7
—	84	3	2	—	2	6 17 0	0 6 7	7 3 7
—	16	—	—	—	—	1 7 0	0 4 2	1 11 2
—	175	25	8	—	8	17 1 0	0 9 0	17 10 0
—	113	4	—	—	—	8 13 0	0 19 3	9 12 3
—	74	—	—	—	—	5 19 0	0 10 10	6 9 10
—	97	6	2	1	3	8 0 0	0 14 8	8 14 8
—	50	1	—	—	—	3 17 0	0 2 3	3 19 3
—	126	6	1	—	1	8 17 0	0 4 3	9 1 3
—	179	9	1	—	1	14 13 0	0 19 3	15 12 3
—	78	4	1	1	2	7 17 0	1 1 6	8 18 6
—	134	6	2	—	2	10 2 0	2 1 6	12 3 6
—	50	—	—	—	—	6 1 0	1 7 0	7 8 0
—	180	—	—	—	—	11 18 0	3 0 0	14 18 0
—	100	4	1	—	—	9 13 0	1 7 0	11 0 0
2	304	10	4	—	4	26 6 0	4 13 9	31 1 9
—	131	4	1	3	4	15 15 0	3 8 0	19 3 0
—	149	4	—	1	—	11 15 0	3 4 9	14 19 9
—	32	1	1	—	1	3 13 0	0 2 3	3 15 3
—	50	6	1	1	—	3 19 0	0 15 0	4 14 0
—	94	—	—	—	—	6 17 0	0 6 9	7 3 9
—	146	5	2	2	4	13 0 0	2 0 6	15 0 6
—	39	4	—	1	1	4 10 0	0 16 4	5 6 4
—	187	—	—	—	—	13 8 0	4 8 9	17 16 9
—	80	4	2	—	2	7 4 0	0 6 9	7 10 9
—	116	4	1	—	—	9 1 0	0 13 3	9 14 3
—	73	6	—	—	—	5 17 0	0 9 0	6 6 0
—	59	—	—	—	—	4 8 0	0 4 6	4 12 6
—	77	7	2	—	2	7 13 0	0 13 0	8 6 0
—	42	1	—	1	1	4 15 0	1 13 0	6 8 0
—	126	8	1	—	1	11 4 0	1 14 5	12 18 5
—	165	12	2	1	3	13 1 0	1 1 2	14 2 2
1	167	4	—	—	—	12 10 0	1 15 11	14 5 11
—	161	4	2	2	4	16 9 0	2 1 1	19 8 1
—	96	9	3	1	4	9 6 0	1 5 7	10 11 7
2	139	10	2	1	3	14 11 0	3 12 10	18 3 10
—	05	3	—	1	1	8 17 0	1 0 11	9 17 11

Appendix C.

DRAWING IN ELEMENTARY DAY SCHOOLS.

Instruction in Drawing

Town.	Name of School.	No. of Children taught Drawing.	No. examined. 1st and 2nd Grades.	No. satisfactorily taught. 1st Grade.	No. showing proficiency. 1st Grade.	No. who excelled and obtained Prizes. 1st Grade.	No. of Children who passed in 2nd Grade
etropolitan—*cont.*	Mayfair, Curzon S. -	100	90	59	18	7	—
" -	Mile End Bd. S. -	140	108	77	13	3	—
" -	" New Town, Ch. St. S.	215	204	143	24	6	—
" -	Mile End New Town, Dom. Miss. S.	83	62	42	8	1	—
" -	Mile End New Town, All Saints' S.	95	58	36	11	1	—
" -	Mile End Old Town Stepney Green S.	470	308	187	57	12	—
" -	Newington, Trin. N. S.	102	91	58	20	6	—
" -	Notting Hill, Horbury B. S.	160	96	55	20	4	1
" -	Old Ford Bd. S. -	351	318	206	34	8	—
" -	Old Kent Road B. S. -	100	81	65	10	2	—
" -	" John St. Wes. S.	145	97	56	7	1	—
" -	Paddington, Trin. S. -	176	111	65	28	6	1
" -	Peckham, Boys' B. S. -	110	70	30	16	7	—
" -	" Camden Dist. S.	92	89	48	10	2	—
" -	Peckham, Hill Street, Bd. S.	65	49	38	6	1	—
" -	Peckham, James' Grove, Bd. S.	180	101	68	23	5	—
" -	Peckham, Wes. S. -	210	193	126	33	4	3
" -	Pimlico, Wes. S. -	446	245	162	40	13	—
" -	Plaistow, Balaam St. Bd. S.	90	129	46	29	6	—
" -	Plaistow, Holy Trin. N. S.	130	99	71	18	3	—
" -	Plumstead, Robert St. Bd. S.	160	101	56	34	9	—
" -	Plumstead, Robert St. Bd. S., Addition[1].	90	45	30	12	3	—
" -	Poplar and Blackwall, Free S.	250	210	144	14	4	—
" -	Poplar and East India Rd. Bd. S.	250	153	96	9	3	—
" -	Poplar and East India Road Boys' S.	140	93	58	7	5	—
" -	Poplar Trinity Bd. Boys' S.	203	115	81	16	3	—
" -	Poplar, Trinity Bd. Junior Boys' S.	30	24	13	1	1	—
" -	Poplar, Trinity Bd. Girls' S.	100	57	38	3	3	—
" -	Poplar, Wes. S., Hale Street.	297	151	96	31	13	—
" -	Radnor Street Wes. S.	150	121	70	29	6	—
" -	Ranelagh Road Miss. S.	130	116	66	7	3	—
" -	Ratcliff, Broad Street Bd. S.	200	120	84	18	5	—
" -	Regent Sq. Church N. S.	68	62	37	14	6	—
" -	Rosslyn Hill B. S. -	70	55	35	6	3	—
" -	Rotherhithe, Ch. Ch. Girls' N. S.	90	48	31	1	1	—
" -	Rotherhithe, Deptford Road S.	150	121	77	22	6	—
" -	Rotherhithe, Midway Place Bd. S.	105	75	58	6	2	—
" -	St. Alban's, Holborn, Ch. of E. S.	36	24	15	7	2	—
" -	St. Andrew's, Haverstock Hill N. S.	60	60	15	34	9	—

Elementary Day Schools—*continued.*

No. of Children who obtained Prizes in 2nd Grade.	No. of Children on whom Payments were made.	No. of Pupil-teachers examined.	No. of Pupil-teachers passed.	No. of Pupil-teachers who obtained Prizes.	No. of Pupil-teachers on whom Payments were made.	Amount of Payments made to the School on account of Drawing.	Cost of Prizes and Examples.	Total.
						£ s. d.	£ s. d.	£ s. d.
—	84	8	—	2	2	7 16 0	1 5 9	9 1 9
—	93	14	—	—	—	6 12 0	0 6 9	6 18 9
—	173	—	—	—	—	11 9 0	0 12 9	12 1 9
—	51	7	1	—	1	4 11 0	0 2 3	4 13 3
—	48	2	—	—	—	4 1 0	0 2 3	4 3 3
1	257	12	4	1	5	20 12 0	2 6 4	22 18 4
—	84	3	1	—	1	7 6 0	0 13 4	7 19 4
—	80	1	1	—	1	7 2 0	0 13 4	7 15 4
—	248	13	2	—	2	16 18 0	2 3 2	19 1 2
—	77	3	—	1	1	6 1 0	0 14 5	6 15 5
—	64	4	—	—	—	4 13 0	0 2 3	4 15 3
—	100	5	2	1	3	9 14 0	0 18 3	10 12 3
—	53	13	3	1	4	7 3 0	0 18 1	8 1 1
—	60	—	—	—	—	4 14 0	0 4 4	4 18 4
—	45	—	—	—	—	3 13 0	0 2 3	3 15 3
—	96	3	—	—	—	7 9 0	0 11 3	8 0 3
1	167	5	1	1	2	13 4 0	1 9 2	14 13 2
—	215	9	1	1	2	16 1 0	1 18 10	17 19 10
—	81	5	1	3	—	7 2 0	1 14 0	8 16 0
—	92	2	—	—	—	6 16 0	0 6 9	7 2 9
—	99	—	—	—	—	8 11 0	1 0 3	9 11 3
—	45	—	—	—	—	3 3 0	0 6 7	3 9 7
—	162	9	—	—	—	10 4 0	0 8 6	10 12 6
—	108	5	—	—	—	7 3 0	0 6 9	7 9 9
—	70	—	—	—	—	5 7 0	0 10 9	5 17 9
—	100	—	—	—	—	7 2 0	0 6 7	7 8 7
—	15	—	—	—	—	0 18 0	0 2 3	1 0 3
—	44	—	—	—	—	2 13 0	0 6 9	2 19 9
1	141	6	3	—	3	12 12 0	1 18 1	14 10 1
—	105	—	—	—	—	8 6 0	2 14 5	11 0 5
—	76	1	—	—	—	5 9 0	0 6 7	5 15 7
—	107	—	—	—	—	7 15 0	0 11 3	8 6 3
—	57	3	1	—	1	5 13 0	0 12 11	6 5 11
—	44	1	—	—	—	3 16 0	0 6 9	4 2 9
—	33	5	—	—	—	2 16 0	0 2 3	2 18 3
—	105	6	—	1	1	8 9 0	1 3 3	9 12 3
—	66	—	—	—	—	4 16 0	0 4 6	5 0 6
—	24	2	1	1	2	3 15 0	0 8 4	4 4
—	58	—	—	—	—	6 10 0	1 0 3	7 10 3

Appendix C.

DRAWING IN ELEMENTARY DAY SCHOOLS.

Instruction in Drawing

Town.	Name of School.	No. of Children taught Drawing.	No. examined. 1st and 2nd Grades.	No. satisfactorily taught. 1st Grade.	No. showing proficiency. 1st Grade.	No. who excelled and obtained Prizes. 1st Grade.	No. of Children who passed in 2nd Grade
Metropolitan—*cont.*	St. Andrew's, Holborn, Char. S.	150	74	56	6	2	—
"	St. Andrew's, Lambeth, Lower, N. S.	142	112	60	25	12	—
"	St. Andrew's, Lambeth, Upper, N. S.	196	190	107	45	16	2
"	St. Anne's, Limehouse, N. S.	210	125	79	26	5	—
"	St. Anne's, Spicer Street, R. C. S.	194	179	76	28	21	—
"	St. Anne's, Westminster, Boys' N. S.	239	225	95	32	10	—
"	St. Anne's, Westminster, Girls' N. S.	224	190	83	6	2	—
"	St. Augustine's, South Kensington, S.	56	40	22	9	2	1
"	St. Barnabas', Holloway, S.	385	270	139	41	24	—
"	St. Barnabas' and St. Philip's, Kensington, S.	130	25	8	14	3	—
"	St. Barnabas', Pimlico, N. S.	174	118	56	41	5	—
"	St. Bartholomew's, Bethnal Green, S.	52	40	10	19	9	—
"	St. Bartholomew's, Islington, Boys' S.,	40	27	6	16	5	—
"	St. Bartholomew's, Islington, Girls' S.	36	29	11	15	3	—
"	St. Bride St., City of London Roy. Bd. S.	250	142	48	71	12	—
"	St. Clement's, Barnsbury, S.	266	223	102	101	13	—
"	St. Clement's, Notting Hill, Ch. of E. N. S.	90	84	43	29	2	—
"	St. Gabriel's, Pimlico, N. S.	302	230	92	88	15	—
"	St. George's, Battersea Fields, Ch. of E. Boys' S.	130	29	2	20	7	—
"	St. George's-in-the-East, Cable St. Wes. S.	105	87	48	25	4	—
"	St. George's-in-the-East, Ch. Ch. N. S.	110	87	38	39	5	—
"	St. George the Martyr, Holborn, Boys' N. S.	130	107	45	44	9	3
"	St. George's, Southwark, N. S.	200	72	31	35	6	—
"	St. Giles'-in-the-Fields Boys' N. S.	260	220	113	73	7	—
"	St. James', Bermondsey, N. S.	210	125	43	68	10	—
"	St. James', Burrage Town B. S.	120	61	5	41	13	2
"	St. James', Clapham, Ch. of E. N. S.	180	92	13	62	15	2
"	St. James', Hampstead Road N. S.	101	101	49	23	3	—
"	St. James', Holloway, Girls' S.	102	85	27	50	2	—
"	St. James', Marylebone Lane, R. C. S.	90	81	43	28	2	—
"	St. James', Paddington, N. S.	200	150	21	96	16	4
"	St. James', Westminster, Boys' N. S.	250	239	109	88	6	1

Elementary Day Schools—*continued.*

No. of Children who obtained Prizes and Grade.	No. of Children on whom Payments were made.	No. of Pupil-teachers examined.	No. of Pupil-teachers passed.	No. of Pupil-teachers who obtained Prizes.	No. of Pupil-teachers on whom Payments were made.	Amount of Payments made to the School on account of Drawing.	Cost of Prizes and Examples.	Total.
						£ s. d.	£ s. d.	£ s. d.
—	64	4	—	—	—	4 14 0	0 4 6	4 18 6
—	97	6	—	—	—	8 6 0	1 5 11	9 11 11
1	171	8	2	1	3	15 10 0	2 14 8	18 4 8
—	110	—	—	—	—	8 6 0	0 10 10	8 16 10
—	125	5	—	3	3	14 15 0	6 1 11	20 16 11
—	137	4	2	—	2	11 9 0	1 2 3	12 11 3
—	91	9	1	—	1	6 11 0	0 4 6	6 15 6
1	33	—	—	—	—	3 6 0	0 13 10	3 19 10
—	204	10	1	—	1	16 3 0	2 11 10	18 14 10
—	25	—	—	—	—	3 5 0	0 6 9	3 11 9
—	102	1	1	—	1	9 3 0	0 10 9	9 13 9
—	38	—	—	—	—	4 15 0	1 0 3	5 15 3
—	27	2	2	—	2	4 13 0	0 10 7	5 3 7
—	29	2	1	1	2	4 10 0	0 17 3	5 7 3
—	131	—	—	—	—	12 6 0	1 5 9	13 11 9
—	216	7	5	—	5	20 13 0	1 8 9	22 1 9
—	74	5	4	—	4	8 7 0	0 4 6	8 11 6
—	195	11	3	2	5	19 3 0	2 12 3	21 15 3
—	29	—	—	—	—	4 3 0	0 15 9	4 18 9
—	77	—	—	—	—	6 10 0	0 8 10	6 18 10
—	82	—	—	—	—	7 11 0	0 11 3	8 2 3
—	101	—	—	—	—	9 15 0	0 19 9	10 14 9
—	72	2	1	—	1	7 9 0	0 12 11	8 1 11
—	193	1	—	—	—	15 0 0	0 15 0	15 15 0
—	121	3	2	1	3	12 19 0	1 12 3	14 11 3
—	61	5	2	2	4	9 16 0	2 4 7	12 0 7
—	92	7	2	4	6	14 2 0	3 7 11	17 9 11
—	75	—	—	—	—	6 4 0	0 6 6	6 10 6
—	79	—	—	1	1	8 3 0	0 15 0	8 18 0
—	73	—	—	—	—	6 5 0	0 4 6	6 9 6
4	141	7	4	4	8	21 11 0	5 13 0	27 4 0
—	204	8	2	—	2	16 8 0	1 3 6	17 11 6

Appendix C.

DRAWING IN ELEMENTARY DAY SCHOOLS.

Instruction in Drawing in

Town.	Name of School.	No. of Children taught Drawing.	No. examined. 1st and 2nd Grades.	No. satisfactorily taught. 1st Grade.	No. showing proficiency. 1st Grade.	No. who excelled and obtained Prizes. 1st Grade.	No. of Children who passed in 2nd Grade.
Metropolitan—*cont.*	St. Mary's, Westminster, N. S.	242	152	112	3	4	—
"	St. Mary's, the Less, Lambeth, N. S.	95	68	59	7	—	—
"	St. Matthew's Camberwell, Boys' S.	120	96	70	12	9	—
"	St. Matthew's, Camden Town, N. S.	100	40	27	9	4	—
"	St. Matthew's, New Kent Road, N. S.	330	153	124	19	5	—
"	St. Matthew's, Princes Square, E., S.	165	150	89	12	4	—
"	St. Matthias', Bethnal Green, N. S.	170	123	75	4	2	—
"	St. Matthias', Bow Lane, Poplar, S.	53	52	39	5	2	—
"	St. Michael's, Bromley, S.	350	255	168	43	8	2
"	St. Michael's, Paddington, S.	168	142	104	26	11	—
"	St. Michael's, Pimlico, N. S.	300	132	87	29	4	—
"	St. Michael's, Stockwell, Boys' S.	100	53	37	1	—	—
"	St. Pancras, Chr. Ch. N. S., Albany Street.	104	86	78	3	3	—
"	St. Pancras, Lancing Street, N. S.	76	76	57	13	—	—
"	St. Paul's, Bentinck S., Lisson Grove.	56	44	38	5	—	—
"	St. Paul's, Bermondsey, Boys' N. S.	70	60	46	3	—	—
"	St. Paul's, Dock Street, Whitechapel, S.	36	12	10	1	—	—
"	St. Paul's, Knightsbridge, Par. S.	143	122	85	20	1	—
"	St. Paul's, Paddington, Boys' S.	26	26	17	5	3	—
"	St. Paul's, Stepney, N. S.	200	154	110	24	16	—
"	St. Paul's, Vauxhall, Ch. of E. S.	75	50	45	4	—	—
"	St. Peter's, Clerkenwell, S.	130	82	54	10	3	—
"	St. Peter's, Hackney Road, N. S.	120	94	80	9	—	—
"	St. Peter's, Islington, N. S.	176	142	59	6	—	—
"	St. Peter's, Stepney, N. S.	100	70	39	10	—	—
"	St. Peter's, Vauxhall, Lower S.	160	107	73	18	1	—
"	St. Peter's, Vauxhall, Upper S.	104	67	31	28	4	3
"	St. Philip's, Islington, Ch. of E. N. S.	210	172	123	21	4	—
"	St. Saviour's, Poplar, N. S.	200	155	105	38	3	—
"	St. Saviour's, Southwark, Par. & N. S.	150	100	80	14	—	—
"	St. Simon's, Chelsea, S.	90	50	35	10	—	—
"	St. Stephen's, Lambeth, S.	160	83	51	25	2	—
"	St. Stephen's, Paddington, S.	180	133	88	37	1	—
"	St. Stephen's, St. John's Wood, N. S.	89	89	68	11	—	—

Elementary Day Schools—*continued.*

No. of Children who obtained Prizes in 2nd Grade.	No. of Children on whom Payments were made.	No. of Pupil-teachers examined.	No. of Pupil-teachers passed.	No. of Pupil-teachers who obtained Prizes.	No. of Pupil-teachers on whom Payments were made.	Amount of Payments made to the School on account of Drawing.	Cost of Prizes and Examples.	Total.
						£ s. d.	£ s. d.	£ s. d.
—	119	7	1	—	1	8 0 0	0 8 10	8 8 10
—	66	3	—	—	—	4 13 0	Nil.	4 13 0
—	91	3	—	1	—	7 1 0	1 5 2	8 6 2
—	40	3	—	—	—	3 17 0	0 9 0	4 6 0
—	148	—	—	—	—	9 17 0	0 11 0	10 8 0
—	105	2	—	—	—	7 5 0	0 8 9	7 13 9
—	81	3	2	—	—	5 9 0	0 4 6	5 13 6
—	46	—	—	—	—	3 15 0	0 4 4	3 19 4
—	221	—	—	—	—	15 8 0	0 17 6	16 5 6
—	135	—	—	—	—	10 3 0	1 3 9	11 6 9
—	120	5	1	—	1	9 7 0	0 8 6	9 15 6
—	38	1	—	—	—	2 19 0	Nil.	2 19 0
—	84	—	—	—	—	5 13 0	0 6 9	5 19 9
—	70	4	—	—	—	5 3 0	Nil.	5 3 0
—	43	3	—	—	—	3 8 0	Nil.	3 8 0
—	49	4	1	—	1	4 2 0	Nil.	4 2
—	11	—	—	—	—	0 12 0	Nil.	0 12 0
—	106	3	1	—	—	7 8 0	0 2 3	7 10 3
—	25	—	—	—	—	2 16 0	0 6 7	3 2 7
—	150	2	1	—	1	11 16 0	1 13 9	13 9 2
—	49	—	—	—	—	3 13 0	Nil.	3 13 0
—	67	1	1	—	1	5 13 0	0 6 5	5 19 5
—	89	—	—	—	—	5 18 0	Nil.	5 18 0
—	65	—	—	—	—	4 11 0	Nil.	4 11 0
—	49	4	2	—	—	3 19 0	Nil.	3 19 0
—	92	2	1	1	—	6 12 0	0 7 4	6 19 4
1	67	4	—	3	3	11 9 0	2 8 0	13 17 0
—	148	5	1	—	1	11 7 0	0 8 10	11 15 10
—	146	—	—	—	—	10 10 0	0 6 9	10 16 9
—	94	1	1	—	1	6 18 0	Nil.	6 18 0
—	45	3	1	—	1	4 15 0	2 15 9	7 10 9
—	78	2	1	1	2	7 7 0	1 11 11	8 18 11
—	126	3	—	2	2	10 15 0	0 9 5	11 4 5
—	79	2	1	—	1	6 0 0	Nil.	6 0 0

Appendix C.

DRAWING IN ELEMENTARY DAY SCHOOLS.

Instruction in Drawing i

Town.	Name of School.	No. of Children taught Drawing.	No. examined. 1st and 2nd Grades.	No. satisfactorily taught. 1st Grade.	No. showing proficiency. 1st Grade.	No. who excelled and obtained Prizes. 1st Grade.	No. of Children who passed in 2nd Grade.
Metropolitan—*cont.*	St. Stephen's, South Kensington, S.	48	39	25	9	—	—
"	St. Stephen's, Westminster, Boys' S.	195	214	127	29	2	—
"	St. Stephen's, Westminster, Girls' S.	177	118	59	6	2	—
"	St. Thomas', Charterhouse, S.	520	442	258	69	5	1
"	St. Thomas', Islington, N. S.	180	159	106	32	4	—
"	St. Thomas', Lambeth, N. S.	130	112	52	10	—	—
"	St. Thomas', Portman Square, N. S.	220	157	99	19	4	1
"	St. Thomas', Stepney, S.	280	241	138	10	2	—
"	Shadwell, High Street Bd. S.	135	83	55	15	5	—
"	Shoreditch, Mintern St. Wes. S.	200	140	79	44	15	—
"	Shoreditch, Nichol St. Bd. S.	140	85	51	2	1	—
"	Somers Town, Brewer Street, Bd. S.	680	285	172	17	6	—
"	Southgate Boys' S.	45	22	15	4	2	—
"	Southwark, Chapel Place, Wes. S.	580	250	164	45	10	—
"	Southwark, Maze Pond, Prot. Diss. S.	108	86	48	5	3	—
"	Stepney, Jonson St., Bd. S.	350	172	123	11	3	—
"	Stepney Meeting S.	500	350	200	27	12	—
"	Stockwell, Orphanage S.	148	148	63	56	30	—
"	Stoke Newington, High Street, Bd. S.	200	170	110	31	10	—
"	Tredegar Road, Bow, Wes. S.	180	106	47	45	8	—
"	Tulse Hill, Trinity N. S.	120	70	52	7	3	—
"	Vauxhall, Millers Lane Bd. S.	144	95	62	12	3	—
"	Wandsworth Road, Commerc[l]. S.	98	79	47	17	8	—
"	Wandsworth Road, Eldon Ch. of E. S.	124	96	70	14	4	—
"	Wandsworth, Frogmore B. S., Boys'.	138	124	84	12	4	—
"	Wandsworth, Frogmore B. S., Girls'.	100	91	68	9	2	—
"	Wandsworth Road, Clapham, B. S.	120	72	45	21	5	—
"	Wapping, Wes. S.	67	42	30	2	1	—
"	Werrington Street, St. Pancras, Bd. S.	420	153	103	31	9	—
"	Westbourne N. S.	338	272	200	48	10	—
"	West Metrop[n]. Jewish S., Boys'.	65	50	33	9	2	—
"	West Metrop[n]. Jewish S., Girls'.	60	44	27	5	3	—
"	Westminster Chapel James Street, S.	150	81	59	13	8	—
"	Westminster, Chr. Ch. N. S., Broadway.	105	91	64	4	1	—
"	Westminster, Trin. S.	90	65	43	16	2	—
"	Westminster, Wes. Pract. Junior S.	200	86	64	10	1	—

Elementary Day Schools—*continued.*

No. of Children who obtained Prizes in 2nd Grade.	No. of Children on whom Payments were made.	No. of Pupil-teachers examined.	No. of Pupil-teachers passed.	No. of Pupil-teachers who obtained Prizes.	No. of Pupil-teachers on whom Payments were made.	Amount of Payments made to the School on account of Drawing.	Cost of Prizes and Examples.	Total.
						£ s. d.	£ s. d.	£ s. d.
—	34	1	—	—	—	3 3 0	Nil.	3 3 0
—	128	—	—	—	—	10 11 0	0 4 2	10 15 2
—	67	4	—	—	—	4 17 0	0 4 4	5 1 4
—	333	21	2	1	3	23 16 0	1 1 4	24 17 4
—	142	1	—	—	—	10 2 0	0 8 6	10 10 6
—	62	1	1	—	1	5 2 0	Nil.	5 2 0
—	123	8	2	—	2	9 14 0	0 8 8	10 2 8
—	150	12	2	1	3	10 14 0	0 14 6	11 8 6
—	75	—	—	—	—	6 0 0	0 11 3	6 11 3
—	138	4	2	2	4	13 12 0	2 12 2	16 4 2
—	54	—	—	—	—	3 18 0	1 7 9	5 5 9
—	195	—	—	—	—	12 4 0	0 13 0	12 17 0
—	21	2	1	—	—	2 9 0	0 4 6	2 13 6
—	219	17	—	4	4	17 4 0	3 3 7	20 7 7
—	56	9	1	1	2	5 7 0	0 16 7	6 3 7
—	137	—	—	—	—	8 14 0	2 17 9	11 11 9
—	239	6	1	2	3	17 0 0	1 14 11	18 14 11
—	149	—	—	—	—	14 5 0	3 3 8	17 8 8
—	151	—	—	—	—	11 2 0	1 2 6	12 4 6
—	100	—	—	—	—	9 1 0	0 18 0	9 19 0
—	62	9	—	—	—	4 15 0	0 6 3	5 1 3
—	77	—	—	—	—	5 15 0	0 6 9	6 1 9
—	72	—	—	—	—	6 5 0	0 17 6	7 2 6
—	88	—	—	—	—	6 10 0	0 8 9	6 18 9
—	100	4	1	1	2	8 0 0	0 18 6	8 18 6
—	79	9	—	—	—	5 12 0	0 4 4	5 16 4
—	71	—	—	—	—	6 2 0	0 11 3	6 13 3
—	33	2	1	—	1	3 7 0	0 2 3	3 9 3
—	143	10	1	—	1	11 2 0	1 0 3	12 2 3
—	258	3	—	1	1	17 16 0	1 12 4	19 8 4
—	44	—	—	—	—	3 17 0	0 4 4	4 1 4
1	36	2	—	2	2	4 11 0	1 7 1	5 18 1
—	80	—	—	—	—	6 9 0	0 17 0	7 6 0
—	69	6	—	—	—	4 15 0	0 2 3	4 17 3
—	61	4	—	—	—	5 1 0	2 16 7	7 17 7
—	75	2	—	—	—	5 7 0	0 2 3	5 9 3

Appendix C.

DRAWING IN ELEMENTARY DAY SCHOOLS.

Instruction in Drawing in

Town.	Name of School.	No. of Children taught Drawing.	No. examined, 1st and 2nd Grades.	No. satisfactorily taught. 1st Grade.	No showing proficiency. 1st Grade.	No. who excelled and obtained Prizes. 1st Grade.	No. of Children who passed in 2nd Grade.
Metropolitan—*cont.*	Westminster, Wes. Pract. Senior S., Boys'.	240	227	136	55	13	—
" -	Westminster, Wes. Pract. Senior S., Girls'.	200	190	131	27	7	—
" -	Westminster, Wes. Pract. Model S.	115	75	45	9	2	—
" -	Westminster Bridge Rd., Yorks. Soc. S.	48	46	23	9	9	—
" -	Whitechapel, Old Castle Street Bd. S.	140	60	34	2	—	—
" -	Whitechapel Society's S.	70	45	16	22	7	—
" -	Winchmore Hill N. S.	50	53	34	4	—	—
Mickley - - -	S. - - -	125	64	32	18	1	—
Middlesborough -	Corporation Rd. Wes. S.	260	219	139	22	3	—
" -	Feversham St. Girls & Infants B. S.	100	81	58	6	2	—
" -	Fleetham Street Boys' Bd. S.	120	94	50	2	1	—
" -	Fleetham Street Girls' Bd. S.	131	106	32	4	2	—
" -	Linthorpe Bd. S. -	55	36	24	5	2	—
" -	Milton Street Bd. S. -	145	148	67	29	5	—
" -	St. Hilda's Ch. of E. S.	461	397	207	30	15	—
" -	St. John's Boys' S. -	200	185	121	19	5	—
" -	St. John's Girls' S. -	200	180	107	7	4	—
" -	St. Paul's Boys' N. S. -	150	150	92	14	6	—
" -	St. Paul's Girls' N. S.	200	185	76	15	4	—
" -	Southend Boys' B. S. -	186	122	84	27	6	—
" -	Southend Girls' B. S.	80	54	39	6	1	—
" -	Stockton St. Bd. S. -	130	106	52	13	—	—
Middlewich - -	N. S. - - -	140	100	47	35	6	—
Milborne Port -	B. S. - - -	50	43	33	2	—	—
Milford - - -	B. S. - - -	237	179	100	29	30	—
Mill Bridge - -	N. S. - - -	139	99	65	19	7	—
Millom - - -	Par. S. - - -	56	78	28	7	5	—
Mirfield - - -	Battyeford N. S. -	65	43	31	9	3	—
" - - -	Par. Ch. S. - -	17	17	16	1	—	—
" - - -	Wes. S. - - -	204	109	69	28	9	—
Molton, South -	Wes. S. - - -	40	20	7	2	2	—
Morley - - -	St. Peter's N. S. -	169	129	88	21	10	—
" - - -	Wes. S. - - -	250	157	92	29	15	—
Mosborough - -	S. - - -	150	108	58	11	7	—
Moseley - - -	N. S. - - -	220	212	116	9	2	—
Mossley - - -	Abney B. S. - -	250	233	137	19	12	—
Moulton & Overstone.	N. S. - - -	21	19	8	5	—	—
Much Wenlock -	N. S. - - -	150	89	61	15	5	—
Nailsea - - -	Par. S. - - -	40	24	20	3	—	—
Nantwich - -	Wes. S. - - -	147	71	28	30	10	—
Narberth - - -	Bd. S. - - -	74	34	7	12	2	—
Needamh Market -	B. S. - - -	45	30	20	9	1	—
Nelson-in-Marsden	Lomeshaye Undenom[l]. S.	105	92	57	8	3	—
Neston - - -	N. S. - - -	36	12	1	9	2	—
Netherend - -	Unitarian Boys' S. -	86	76	32	6	1	—
Netherton - -	N. S. - - -	150	66	43	4	3	—
Newark - - -	Chr. Ch. Boys' S. -	106	102	52	18	7	2
" - - -	Wes. S. - - -	110	97	59	13	6	—
Newbald - - -	N. S. - - -	70	40	31	4	5	—
Newcastle-on-Tyne	Chr. Ch. N. S., Shieldfield.	299	284	155	69	7	—
" -	Clarence St. Wes. S. -	178	142	83	39	1	—

Elementary Day Schools—*continued.*

No. of Children who obtained Prizes in 2nd Grade.	No. of Children on whom Payments were made.	No. of Pupil-teachers examined.	No. of Pupil-teachers passed.	No. of Pupil-teachers who obtained Prizes.	No. of Pupil-teachers on whom Payments were made.	Amount of Payments made to the School on account of Drawing.	Cost of Prizes and Examples.	Total.
						£ s. d.	£ s. d.	£ s. d.
—	204	19	—	1	1	15 15 0	2 3 9	17 18 9
—	165	—	—	—	—	11 6 0	0 15 0	12 1 0
—	56	2	—	—	—	4 9 0	0 4 3	4 13 3
1	42	—	—	—	—	4 13 0	1 9 4	6 2 4
—	36	4	—	—	—	2 13 0	Nil.	2 18 0
—	45	—	—	—	—	5 1 0	0 15 9	5 16 9
—	33	2	—	—	—	3 2 0	Nil.	3 2 0
—	51	2	—	—	—	4 11 0	0 2 3	4 13 3
—	164	1	—	—	—	10 12 0	0 6 9	10 18 9
—	66	—	—	—	—	4 16 0	1 16 8	6 12 8
—	53	1	—	—	—	3 17 0	7 13 7	11 10 7
—	38	10	—	—	—	3 6 0	7 19 0	11 5 0
—	31	—	—	—	—	2 0 0	0 4 6	2 4 6
—	101	—	—	—	—	8 0 0	8 7 4	16 7 4
—	252	11	2	1	3	18 12 0	2 1 11	20 13 11
—	145	—	—	—	—	9 14 0	0 10 6	10 4 6
—	118	1	—	—	—	7 13 0	0 9 0	8 2 0
—	112	1	—	—	—	7 18 0	0 13 6	8 11 6
—	95	11	2	—	2	7 18 0	0 9 0	8 7 0
—	117	4	1	—	1	9 6 0	0 13 3	9 19 3
—	46	—	—	—	—	2 14 0	0 2 3	2 16 3
—	65	1	1	—	1	5 8 0	8 3 11	13 11 11
—	88	8	2	1	3	9 5 0	1 4 0	10 9 0
—	35	2	—	—	—	2 17 0	Nil.	2 17 0
—	159	—	—	—	—	13 8 0	7 2 4	20 10 4
—	91	3	3	—	3	8 14 0	0 15 9	9 9 9
—	40	1	—	—	—	3 17 0	0 10 9	4 7 9
—	43	3	1	—	1	4 8 0	0 6 9	4 14 9
—	17	—	—	—	—	0 18 0	Nil.	0 18 0
—	106	2	1	—	1	9 2 0	1 0 1	10 2 1
—	11	—	—	—	—	0 17 0	0 4 6	1 1 6
—	119	—	—	—	—	9 0 0	1 1 1	10 1 1
—	136	11	1	—	1	11 5 0	2 19 3	14 4 3
—	76	—	—	—	—	6 1 0	0 15 5	6 16 5
—	127	—	—	—	—	8 0 0	0 4 6	8 4 6
—	168	5	2	—	2	12 11 0	1 5 11	13 16 11
—	13	2	—	—	—	0 18 0	Nil.	0 18 0
2	83	2	1	—	1	7 6 0	1 11 0	8 17 0
—	23	—	—	—	—	2 6 0	Nil.	2 6 0
—	68	4	—	1	1	7 8 0	1 5 4	8 13 4
—	21	1	—	—	—	2 17 0	0 4 6	3 1 6
—	30	1	—	—	—	3 1 0	0 2 3	3 3 3
—	68	2	—	—	—	5 2 0	0 6 9	5 8 9
—	12	1	—	—	—	1 5 0	0 4 6	1 9 6
—	39	1	—	—	—	3 7 0	0 2 3	3 9 3
—	50	4	1	—	1	4 10 0	0 6 6	4 16 6
—	79	3	—	1	1	7 9 0	1 4 11	8 13 11
—	78	4	—	2	2	7 3 0	1 7 11	8 10 11
—	40	1	1	—	1	4 4 0	0 11 3	4 15 3
—		11	2	1	3	18 14 0	1 4 5	19 18 5
1	124	2	—	—	—	9 9 0	0 7 3	9 16 3

Appendix C.

DRAWING IN ELEMENTARY DAY SCHOOLS.

Instruction in Drawing i

Town.	Name of School.	No. of Children taught Drawing.	No. examined. 1st and 2nd Grades.	No. satisfactorily taught. 1st Grade.	No. showing proficiency. 1st Grade.	No. who excelled and obtained Prizes. 1st Grade.	No. of Children who passed in 2nd Grade.
Newcastle-on-Tyne	Clergy Jubilee S.	130	89	46	25	—	—
"	Orphan House Wes. S.	200	146	42	47	6	—
"	Royal Jubilee B. S.	440	175	74	48	9	—
"	St. Lawrence Bd. S.	122	96	41	29	2	—
"	St. Mary's S., Rye Hill	346	326	115	157	27	4
"	St. Nicholas' N. S., Castle Garth.	120	107	44	37	3	—
"	St. Paul's N. S., Elswick.	130	116	58	24	2	—
"	St. Thomas' N. S., Vine Lane.	280	193	90	65	8	—
"	Tindal Street Bd. S.	120	90	50	28	3	—
Newcastle-under-Lyme.	B. S.	110	78	30	7	3	—
"	Wes. S.	154	103	45	7	2	—
Newchurch	Ch. of E. S.	96	36	12	1	1	—
Newlyn	Wes. S.	191	62	34	6	1	—
Newmarket	All Saints' N. S.	110	93	63	16	6	—
Newport, Isle of Wight.	N. S.	210	167	80	22	6	3
Newport (Mon.)	Boys' N. S.	130	100	47	18	1	—
"	Girls' N. S.	100	76	41	9	5	—
"	Pillgwenlly Ch. of E. S.	105	94	40	7	2	—
"	Pillgwenlly Wes. S.	200	151	64	14	4	—
Newport Pagnell	Central N. S.	114	46	28	11	3	—
"	Cranfield N. S.	63	52	33	8	7	—
Newton Heath	Culcheth B. S.	180	125	67	34	10	—
" "	Wes. S.	106	91	50	8	2	—
Newton-le-Willows	St. Peter's Dist. N. S.	88	100	38	20	8	—
"	Wargrave N. S.	250	91	62	11	4	—
Newtown	Llanllwchaiarn N. S.	110	84	55	18	4	—
Northallerton	N. S.	55	47	35	6	—	—
Northam	N. S.	70	58	31	8	1	—
Northampton	All Saints' N. S.	190	160	104	23	2	—
"	St. Andrew's S.	70	72	39	12	1	—
"	St. Giles' Par. S.	48	50	29	7	—	—
Northwich	Wes. S.	60	36	14	12	4	—
Northwood (Hants)	N. S.	36	25	17	3	1	—
Northwood (Staffs.)	Holy Trin. N. S.	80	78	44	9	3	—
Norton (Durham)	Boys' Bd. S.	120	64	32	7	4	—
Norton (Yorks.)	Bower Mem^{l}. S.	30	20	14	3	—	—
Norton-in-the-Moors (Staffs.).	N. S.	35	41	16	8	2	2
Norwich	Carron Works, B. S.	102	36	5	22	9	—
"	Dioc. Model Boys' S.	230	206	135	29	9	1
"	Lanc^{a}. Bd. S.	90	51	34	7	1	—
"	Mariner's Lane Bd. S.	98	66	46	6	1	—
"	Pockthorpe B. S.	70	39	23	11	4	—
"	Presb^{a}. S.	100	95	58	24	7	—
"	St. Giles' Ch. of E. S.	70	55	33	7	2	—
"	St. Mark's Boys' N. S., Lakenham.	215	195	115	40	11	—
"	St. Peter's S., Haymarket.	100	57	29	15	6	—
"	St. Philip's N. S., Heigham.	102	102	64	25	7	—
"	St. Stephen's N. S.	44	43	21	9	3	—
Norwood (Lower)	Bd. S.	97	64	35	18	9	—
" (South)	St. Mark's N. S.	120	68	37	15	—	—
" (Upper)	N. S.	70	58	43	9	2	—
Nottingham	All Saints' Boys' N. S.	160	75	29	22	16	—
"	Blue Coat S.	84	80	32	15	17	5
"	Clifton N. S.	18	16	11	3	2	—
"	Derby Road B. S.	180	157	77	18	8	2
"	High Pavement B. S.	430	191	176	69	27	6
"	Holy Trin. N. S.	405	344	192	70	29	—

Elementary Day Schools—*continued.*

No. of Children who obtained Prizes in 2nd Grade.	No. of Children on whom Payments were made.	No. of Pupil-teachers examined.	No. of Pupil-teachers passed.	No. of Pupil-teachers who obtained Prizes.	No. of Pupil-teachers on whom Payments were made.	Amount of Payments made to the School on account of Drawing.	Cost of Prizes and Examples.	Total.
						£ s. d.	£ s. d.	£ s. d.
—	71	—	—	—	—	5 16 0	3 7 10	9 3 10
—	95	11	2	—	2	9 14 0	0 13 6	10 7 6
—	131	5	4	1	5	13 17 0	4 11 11	18 8 11
—	72	—	—	—	—	6 5 0	0 4 6	6 9 6
—	303	5	4	1	5	30 10 0	3 10 0	34 0 0
—	84	—	—	—	—	7 7 0	0 6 9	7 13 9
—	84	—	—	—	—	6 12 0	0 4 6	6 16 6
—	163	3	2	—	2	14 4 0	0 18 0	15 2 0
—	81	2	—	—	—	6 15 0	5 8 9	12 3 9
—	40	2	1	—	—	3 13 0	0 6 9	3 19 9
—	54	5	2	1	3	5 15 0	0 15 0	6 10 0
—	13	2	—	—	—	0 16 0	0 2 3	0 18 3
—	41	3	1	1	2	4 9 0	0 7 4	4 16 4
—	85	2	—	—	—	6 13 0	0 13 6	7 6 6
1	112	—	—	—	—	9 2 0	1 2 6	10 4 6
—	66	—	—	—	—	5 6 0	0 2 3	5 8 3
—	55	—	—	—	—	4 14 0	0 10 9	5 4 9
—	49	4	1	—	1	4 10 0	0 4 6	4 14 6
—	82	—	—	—	—	6 4 0	0 9 0	6 13 0
—	42	1	—	1	1	4 9 0	0 11 10	5 0 10
—	48	3	1	—	—	4 10 0	0 15 5	5 5 5
—	111	5	—	3	3	11 5 0	2 12 9	13 17 9
—	60	3	—	—	—	4 12 0	0 4 6	4 16 6
—	66	—	—	—	—	6 2 0	0 17 3	6 19 3
—	77	4	2	—	2	6 16 0	0 9 0	7 5 0
—	77	—	—	—	—	6 3 0	0 8 10	6 11 10
—	41	2	—	—	—	3 7 0	Nil.	3 7 0
—	40	—	—	—	—	3 10 0	0 2 3	3 12 3
—	129	—	—	—	—	8 16 0	0 4 4	9 0 4
—	52	4	3	1	4	7 6 0	0 7 3	7 13 3
—	2	6	2	—	—	1 3 0	Nil.	1 3 0
—	30	1	—	—	—	3 10 0	0 9 0	3 19 0
—	21	3	2	1	3	4 6 0	0 12 9	4 18 9
—	56	3	1	2	3	6 1 0	0 17 3	6 18 3
—	43	3	—	—	—	3 18 0	0 9 0	4 7 0
—	17	—	—	—	—	1 0 0	Nil.	1 0 0
—	28	2	1	—	1	3 18 0	0 4 6	4 2 6
—	—	3	2	—	—	Nil.	1 0 3	1 0 3
1	175	9	4	2	6	17 0 0	2 9 10	19 9 10
—	42	1	—	—	—	3 11 0	0 2 3	3 13 3
—	53	3	2	1	3	6 1 0	0 9 0	6 10 0
—	38	—	—	—	—	3 17 0	0 8 7	4 5 7
—	59	—	—	—	—	7 7 0	0 15 6	8 2 6
—	42	—	—	—	—	3 13 0	1 3 0	4 16 0
—	166	3	1	1	—	12 8 0	1 14 2	14 2 2
—	50	—	—	—	—	4 17 0	0 13 3	5 10 3
—	96	4	1	—	1	8 5 0	3 16 7	12 1 7
—	33	—	—	—	—	3 8 0	0 6 6	3 14 6
—	62	6	2	—	2	6 18 0	5 1 6	11 19 6
—	52	—	—	—	—	4 7 0	Nil.	4 7 0
—	54	1	—	—	—	4 7 0	0 4 6	4 11 6
—	67	5	2	—	2	8 1 0	0 14 3	8 15 3
2	71	—	—	—	—	8 8 0	2 16 8	11 4 8
—	16	—	—	—	—	1 3 0	0 4 6	1 7 6
—	103	2	—	—	—	7 17 0	0 17 6	8 14 6
—	278	—	—	—	—	22 5 0	2 17 4	25 2 4
—	291	12	4	—	4	24 9 0	3 2 2	27 11 2

Appendix C.

DRAWING IN ELEMENTARY DAY SCHOOLS.

Instruction in Drawing in

Town.	Name of School.	No. of Children taught Drawing.	No. examined. 1st and 2nd Grades.	No. satisfactorily taught. 1st Grade.	No. showing proficiency. 1st Grade.	No. who excelled and obtained Prizes. 1st Grade.	No. of Children who passed in 2nd Grade.
Nottingham	Lenton N. S.	60	34	25	6	3	—
"	Lenton Pub. Unsect. S.	96	83	58	13	4	—
"	People's College S.	260	254	54	92	52	4
"	St. Andrew's N. S.	150	58	40	8	3	—
"	St. Barnabas' R. C. S.	86	75	41	13	6	—
"	St. Mark's Boys' S.	146	93	52	3	1	—
"	St. Matthias' N. S.	36	30	18	3	2	—
"	St. Saviour's N. S.	123	90	54	17	6	—
"	St. Stephen's S.	110	57	41	6	1	—
"	Wes. S.	160	145	87	14	7	—
Nuneham Courtenay	N. S.	45	41	18	—	—	—
Oakham	Whissendine Ch. of E.S.	60	33	21	4	2	—
Ocker Hill	N. S.	150	152	79	22	8	1
Okehampton	Bd. S.	60	40	23	8	1	—
Oldbury	Chance's S.	285	206	136	9	4	—
"	Free S.	165	144	117	16	4	—
"	N. S.	250	190	127	18	3	—
"	Wes. S.	200	141	89	11	5	—
Oldham	Cowhill Wes. S.	321	181	116	27	12	1
"	Greenacres' B. S.	56	52	31	6	4	—
"	Greenacres' Road Wes. S.	115	90	58	23	7	—
"	St. Domingo Street Wes. S.	340	316	184	18	6	—
"	St. Luke's N. S.	50	35	27	1	1	—
"	St. Thomas' N. S.	90	39	37	1	1	—
"	Westwood Bd. S.	75	60	37	7	3	—
Old Hill	Meth. New Connexion S.	80	62	26	4	1	1
Olney	N. S.	28	27	11	2	2	—
Ongar, High	Ch. of E. S.	30	26	12	1	—	—
Openshaw	Wes. S.	158	158	99	21	7	—
Ormesby, North (Yorks.).	Bd. S.	200	120	81	17	—	—
Ormsby, South (Lincs.).	Ormsby-cum-Ketsby N. S.	14	13	7	3	3	—
Orrell	Far Moor N. S.	70	44	31	2	1	—
Ossett	Wes. S.	210	147	44	4	3	—
Oswaldtwistle	Busk S.	57	57	36	10	4	—
"	Chapel Street Wes. S.	300	237	111	17	3	—
Otley	Wes. S.	190	92	47	5	2	—
Oughtibridge	N. S.	93	56	42	2	—	—
Oxford	Central Elementary S.	102	57	23	22	4	—
"	Holy Trin. Ch. of E. S.	70	58	32	13	1	—
"	Wes. S.	230	136	75	43	12	3
Paddock Wood	N. S.	120	63	33	8	1	—
Padstow	Boys' Bd. S.	76	76	40	3	1	—
Parkgate	United Meth. F. C. S.	200	128	64	17	7	—
Patricroft	B. S.	160	115	70	13	9	—
Paulton	B. S.	57	46	32	9	1	—
"	N. S.	100	80	58	—	—	—
Pelsall	Wes. S.	100	70	33	5	—	—
Pemberton	Kitt Green S.	55	38	17	2	1	—
"	St. John's S., Lamberhead Green.	75	66	32	5	1	—
Pembroke Dock	Bd. S.	190	167	87	25	10	—
"	N. S.	120	120	65	42	11	—
Penge	N. S.	300	201	126	25	4	—
Penketh	Wes. S.	80	46	30	10	3	—
Penkhull	N. S.	150	73	38	9	2	—
Penmaenmawr	N. S.	41	40	26	8	1	—
Penrith	Castlegate B. S.	92	60	31	3	2	—
"	Maughanby Char. S.	57	42	24	7	5	—
"	Boys' N. S.	220	87	51	21	11	—

Elementary Day Schools—*continued.*

No. of Children who obtained Prizes in 2nd Grade.	No. of Children on whom Payments were made.	No. of Pupil-teachers examined.	No. of Pupil-teachers passed.	No. of Pupil-teachers who obtained Prizes.	No. of Pupil-teachers on whom Payments were made.	Amount of Payments made to the School on account of Drawing.	Cost of Prizes and Examples.	Total.
						£ s. d.	£ s. d.	£ s. d.
—	34	4	1	—	1	3 16 0	0 6 6	4 2 6
—	75	3	1	1	2	6 6 0	4 2 3	10 8 3
1	203	3	2	—	2	22 19 0	6 18 1	29 17 1
—	51	2	—	1	1	5 5 0	0 17 3	6 2 3
—	60	—	—	—	—	5 5 0	0 13 6	5 18 6
—	56	6	1	—	1	4 11 0	0 2 3	4 13 3
—	23	4	1	—	—	2 10 0	0 4 6	2 14 6
—	77	3	1	—	—	6 6 0	0 13 3	6 19 3
—	48	4	1	—	1	4 6 0	0 2 3	4 8 3
—	108	1	—	—	—	7 16 0	0 15 3	8 11 3
—	18	3	—	—	—	0 18 0	Nil.	0 18 0
—	27	1	—	—	—	2 15 0	0 4 6	2 19 6
1	111	—	—	—	—	8 17 0	6 9 7	15 6 7
—	32	3	1	—	—	3 2 0	0 2 3	3 4 3
—	149	—	—	—	—	9 6 0	0 8 6	9 14 6
—	137	3	1	1	2	10 1 0	0 19 3	11 0 3
—	148	—	—	—	—	9 12 0	0 6 6	9 18 6
—	105	—	—	—	—	7 6 0	2 8 5	9 14 5
1	157	1	—	—	—	11 16 0	1 11 3	13 7 3
—	41	4	1	—	1	4 5 0	0 8 6	4 13 6
—	88	—	—	—	—	7 5 0	0 15 9	8 0 9
—	208	—	—	—	—	12 18 0	0 13 6	13 11 6
—	29	—	—	—	—	2 12 0	0 2 3	2 14 3
—	39	—	—	—	—	3 2 0	0 2 0	3 4 0
—	46	1	—	1	1	4 10 0	0 17 3	5 7 3
—	32	1	—	—	—	3 2 0	0 2 3	3 4 3
—	15	2	—	—	—	1 1 0	0 4 6	1 5 6
—	13	—	—	—	—	0 14 0	1 4 8	1 18 8
—	127	5	—	—	—	9 2 0	0 15 9	9 17 9
—	98	4	—	—	—	6 15 0	Nil.	6 15 0
—	13	—	—	—	—	1 2 0	0 6 9	1 8 9
—	34	—	—	—	—	2 18 0	0 2 3	3 0 3
—	51	2	2	—	2	5 1 0	0 6 9	5 7 9
—	50	1	—	—	—	4 8 0	0 9 0	4 17 0
—	131	—	—	—	—	8 14 0	0 6 9	9 0 9
—	54	—	—	—	—	4 3 0	0 4 6	4 7 6
—	44	—	—	—	—	3 6 0	Nil.	3 6 0
—	49	3	2	—	2	5 19 0	0 8 9	6 7 9
—	46	1	—	—	—	4 1 0	0 2 3	4 3 3
—	133	6	2	—	2	12 12 0	1 6 2	13 18 2
—	42	2	—	—	—	3 12 0	0 2 3	3 14 3
—	44	—	—	—	—	3 9 0	0 2 3	3 11 3
—	88	5	2	1	—	6 19 0	1 3 6	8 2 6
—	92	—	—	—	—	7 3 0	3 0 0	10 3 0
—	42	2	1	—	—	3 13 0	0 2 3	3 15 3
—	58	—	—	—	—	3 18 0	Nil.	3 18 0
—	38	1	—	—	—	3 3 0	Nil.	3 3 0
—	20	1	—	—	—	2 4 0	0 2 3	2 6 3
—	38	—	—	—	—	3 5 0	0 2 3	3 7 3
—	122	8	1	1	2	10 7 0	1 13 0	12 0 0
—	118	—	—	—	—	10 2 0	3 3 7	13 5 7
—	155	5	5	1	6	14 8 0	0 18 10	15 6 10
—	43	3	—	—	—	3 19 0	0 6 9	4 5 9
—	49	5	2	—	2	5 2 0	0 4 4	5 6 4
—	35	1	1	—	1	3 15 0	0 2 3	3 17 3
—	36	3	2	—	—	3 3 0	6 12 0	9 15 0
—	36	—	—	—	—	3 13 0	0 11 3	4 4 3
—	83	—	—	—	—	7 6 0	1 3 9	8 9 9

Appendix C.

DRAWING IN ELEMENTARY DAY SCHOOLS.

Instruction in Drawing in

Town.	Name of School.	No. of Children taught Drawing.	No. examined. 1st and 2nd Grades.	No. satisfactorily taught. 1st Grade.	No. showing proficiency. 1st Grade.	No. who excelled and obtained Prizes. 1st Grade.	No. of Children who passed in 2nd Grade.
Penrith	Wes. S.	90	58	37	9	4	—
Penryn	Wes. S.	113	114	53	8	4	—
Pensnett	Bd. S.	100	87	43	16	6	1
"	N. S.	200	126	63	8	1	—
Penzance	N. S.	168	120	86	22	2	—
"	Wes. S.	150	93	66	14	5	—
Peterborough	B. S.	177	144	88	48	9	—
"	St. Peter's Pract. S.	90	83	44	30	4	—
Petersham	B. S.	42	36	24	5	3	—
Pilling	N. S.	116	82	50	18	11	—
Plymouth	Charles' N. S.	309	102	66	20	5	—
"	Chr. Ch. N. S.	104	62	27	24	5	—
"	Egg Buckland N. S.	40	32	14	1	—	—
"	George Street Day S.	180	158	92	53	7	—
"	Grey Ch. of E. S.	65	41	24	7	3	—
"	Public Free S.	800	591	243	245	74	3
"	St. Andrew's Chapel N. S.	60	52	25	15	4	1
"	St. Andrew's N. S., Princess Street.	220	138	89	25	8	1
"	St. Peter's Ch. of E. S.	194	105	67	17	7	—
"	Stonehouse Wes. S.	160	60	33	7	1	—
"	Trinity N. S.	100	99	55	15	5	—
Pontefract	Gillygate Wes. S.	150	105	50	9	—	—
"	Northgate N. S.	70	54	35	10	1	—
Ponteland	End. S.	34	34	14	18	2	—
Pontgarreg	B. S.	13	10	6	2	1	—
Pool	Boys' Bd. S.	90	73	47	17	5	—
"	Girls' Bd. S.	94	60	45	7	2	—
Poole	Longfleet N. S.	50	38	23	4	5	—
Portishead	N. S.	82	65	57	5	2	—
Portmadoc	N. S.	44	30	4	16	10	—
Portsea	Beneficial Soc. S.	90	50	39	9	1	—
"	St. John's N. S.	120	161	71	19	2	—
Presteign	N. S.	16	11	4	3	2	—
Preston	All Saints' N. S.	228	153	54	9	7	1
"	B. S., Grimshaw Street	112	112	66	24	11	—
"	Central N. S.	100	92	56	1	1	—
"	Chr. Ch. N. S.	140	122	68	22	10	—
"	Croft St. Wes. S.	94	85	57	7	4	—
"	Emmanuel N. S.	280	204	108	9	4	—
"	Hesketh Bank Prim. Meth. S.	60	48	31	5	1	—
"	Moor Park Wes. S.	110	98	47	14	6	—
"	St. James' S.	125	99	43	18	11	2
"	St. Luke's S., Deepdale	180	147	101	18	10	—
"	St. Mark's N. S.	230	204	96	16	4	—
"	St. Mary's N. S.	400	269	127	18	7	—
"	St. Mary's Branch S., New Hall Lane.	70	60	30	4	1	—
"	St. Mary's St. Wes. S.	92	91	58	14	4	—
"	St. Paul's N. S.	200	105	69	22	6	—
"	St. Peter's N. S.	250	169	75	19	3	—
"	St. Thomas' N. S.	300	247	140	37	9	—
"	St. Wilfrid's R. C. S.	169	64	47	12	2	—
"	Trin. N. S.	96	66	36	10	2	—
"	Walmer Bridge B. S.	40	28	16	6	2	—
Prestwich	Rooden Lane B. S.	108	73	35	10	5	—
"	N. S.	160	111	64	13	6	—
Pudsey	Fartown N. S.	50	44	14	4	1	—
Quinton	N. S.	60	45	37	7	2	—
Radcliffe	Black Lane Ch. of E. S.	72	49	19	8	1	—
"	Close Wes. S.	53	40	26	6	4	—
"	Irwell Street Wes. S.	167	123	90	12	4	—

Elementary Day Schools—*continued.*

No. of Children who obtained Prizes in 2nd Grade.	No. of Children on whom Payments were made.	No. of Pupil-teachers examined.	No. of Pupil-teachers passed.	No. of Pupil-teachers who obtained Prizes.	No. of Pupil-teachers on whom Payments were made.	Amount of Payments made to the School on account of Drawing.	Cost of Prizes and Examples.	Total.
						£ s. d.	£ s. d.	£ s. d.
—	50	3	2	—	2	5 7 0	0 8 10	5 15 10
—	65	1	1	—	—	5 1 0	0 9 0	5 10 0
—	65	3	1	—	—	5 13 0	0 12 8	6 5 8
—	72	6	2	—	2	6 12 0	0 2 1	6 14 1
—	110	—	—	—	—	7 16 0	0 4 6	8 0 6
—	83	2	—	—	—	6 9 0	0 10 9	6 19 9
—	145	—	—	—	—	11 11 0	0 19 5	12 10 5
—	78	1	1	—	1	7 6 0	0 8 10	7 14 10
—	32	1	1	—	1	3 13 0	0 6 7	3 19 7
—	79	2	—	—	—	6 19 0	1 4 9	8 3 9
—	91	—	—	—	—	7 1 0	0 11 1	7 12 1
—	56	3	—	2	2	6 10 0	1 12 3	8 2 3
—	15	1	1	—	1	1 6 0	Nil	1 6 0
—	132	11	9	—	9	16 19 0	0 15 4	17 14 4
—	34	—	—	—	—	3 7 0	0 6 9	3 13 9
—	565	—	—	—	—	49 8 0	7 19 11	57 7 11
—	45	—	—	—	—	4 12 0	0 8 6	5 0 6
—	123	7	3	—	3	10 18 0	0 17 4	11 15 4
—	91	3	—	1	1	7 12 0	1 5 9	8 17 9
—	41	1	—	—	—	3 10 0	0 2 3	3 12 3
—	75	—	—	—	—	6 0 0	0 11 1	6 11 1
—	59	1	—	—	—	4 8 0	Nil.	4 8 0
—	46	—	—	—	—	3 18 0	0 2 3	4 0 3
—	24	1	—	—	—	3 16 0	0 4 4	4 0 4
—	9	1	—	2	—	0 13 0	0 12 7	1 5 7
—	69	4	2	1	3	7 6 0	1 0 4	8 6 4
—	54	—	—	—	—	4 5 0	0 4 6	4 9 6
—	32	3	—	—	—	3 6 0	0 11 1	3 17 1
—	64	—	—	—	—	4 13 0	0 4 6	4 17 6
—	30	6	2	1	3	5 16 0	1 12 10	7 8 10
—	49	6	1	2	2	5 10 0	1 1 4	6 11 4
—	92	—	—	—	—	6 15 0	0 4 6	6 19 6
—	9	—	—	—	—	0 16 0	0 4 6	1 0 6
—	71	2	1	1	2	6 13 0	1 5 3	8 3 3
—	101	—	—	—	—	8 7 0	1 3 7	9 10 7
—	58	2	1	—	1	5 1 0	0 2 3	5 3 3
—	100	—	—	—	—	8 2 0	1 0 11	9 2 11
—	63	4	1	1	—	5 3 0	0 13 11	5 16 11
—	121	6	2	—	2	8 18 0	2 3 9	11 1 9
—	37	2	—	—	—	3 4 0	0 2 3	3 6 3
—	67	—	2	—	2	7 3 0	0 12 10	7 15 10
1	75	1	—	—	—	7 7 0	1 14 2	9 1 2
—	129	4	1	1	—	9 7 0	1 6 8	10 13 8
—	116	—	—	—	—	8 0 0	0 9 0	8 9 0
—	147	3	—	2	2	10 14 0	1 4 4	11 18 4
—	35	—	—	—	—	3 1 0	0 2 3	3 3 3
—	76	—	—	—	—	5 18 0	0 8 10	6 6 10
—	97	—	—	—	—	7 11 0	0 13 3	8 4 3
—	97	2	2	—	2	8 12 0	0 6 9	8 18 9
—	186	—	—	—	—	13 1 0	0 19 10	14 0 10
—	61	6	1	1	2	5 17 0	0 15 0	6 12 0
—	48	1	1	—	1	4 12 0	0 4 6	4 16 6
—	24	2	—	—	—	2 14 0	0 4 6	2 18 6
—	50	1	1	—	—	4 10 0	0 10 9	5 0 9
—	83	3	—	—	—	6 8 0	0 13 0	7 1 0
—	19	1	—	—	—	1 5 0	0 2 3	1 7 3
—	46	—	—	—	—	3 17 0	0 4 3	4 1 3
—	28	—	—	—	—	2 18 0	0 2 3	3 0 3
—	36	1	—	—	—	3 10 0	0 9 0	3 19 0
—	106	3	—	—	—	7 6 0	0 8 10	7 14 10

Appendix C.

DRAWING IN ELEMENTARY DAY SCHOOLS.

Instruction in Drawing in

Town.	Name of School.	No. of Children taught Drawing.	No. examined. 1st and 2nd Grades.	No. satisfactorily taught. 1st Grade.	No. showing proficiency. 1st Grade.	No. who excelled and obtained Prizes. 1st Grade.	No. of Children who passed in 2nd Grade.
Radcliffe	St. John's N. S.	130	107	69	15	7	—
Rainhill	N. S.	45	31	18	4	2	—
Ramsbottom	St. Andrew's B. S.	80	60	32	6	3	—
Randwick	N. S.	40	30	24	3	—	—
Raunds	N. S.	150	98	47	16	2	—
Reading	Brit. S.	280	196	74	46	11	—
"	St. Giles' Boys' S.	160	107	46	30	7	—
Redcar	Zetland S.	130	93	47	7	3	—
Redditch	Albert B. S.	245	57	40	9	2	—
"	Houldsworth's S.	80	58	37	14	4	—
Redditch	N. S.	80	59	43	8	2	—
"	Wes. S.	197	80	37	16	8	—
Redruth	Wes. S.	201	62	41	11	8	—
Reedham	N. S.	53	23	13	8	1	—
Reeth	Friends' B. S.	90	68	38	10	4	—
Reigate	St. Mark's N. S.	30	21	10	6	5	—
Rhosllanerchrugog	N. S.	83	59	33	10	4	—
Rhymney	Iron Works Company's S.	130	72	39	9	2	—
Richmond (Surrey)	B. S.	52	48	27	14	2	—
Ridgeway	Bd. S.	64	47	28	9	6	1
Ringwood	B. S.	65	51	30	8	—	—
Ripley	N. S.	70	54	16	13	9	—
Rovesker	N. S.	60	38	26	1	1	—
Rochdale	Clover St. B. S.	160	112	65	8	3	—
"	Lower Place Wes. S.	136	120	67	11	5	—
"	Par. Ch. S., Sparrow Hill.	300	198	99	63	25	—
Rochester	St. Nicholas' N. S.	60	57	28	23	6	—
Romford	Bd. S.	33	31	17	8	2	—
"	N. S.	135	84	41	3	3	—
Rotherham and Masbro'.	B. S.	159	16	6	2	—	—
Rotherham	Wes. S.	80	70	43	8	2	—
Rothwell	B. S.	75	48	35	12	—	—
Rowley Regis	N. S.	82	68	45	13	3	—
Roxwell	Boys' N. S.	36	32	21	9	1	—
Rugby	St. Matthew's Par. S.	126	75	48	12	1	—
Rugeley	Girls' N. S.	70	49	25	6	—	—
"	Prince of Wales' S.	60	39	21	2	1	—
Runcorn	N. S.	191	71	36	31	1	—
"	Wes. S., Brunswick	160	70	28	22	8	—
Rushall	Butts S.	150	138	46	10	2	—
Rushbury	Elementary S.	40	37	26	3	—	—
Ruthin	B. S.	58	38	7	7	21	—
St. Albans	Boys' B. S.	50	43	17	18	6	—
St. Austell	Old Hill Central S.	112	104	75	7	5	—
St. Dogmells	B. S.	146	97	55	18	4	—
St. George (Glouc.)	B. S.	90	73	33	4	1	—
"	N. S.	230	194	76	17	3	—
St. George (Salop)	N. S.	280	244	155	42	12	—
St. Helens	Moorflat N. S.	136	104	68	8	3	—
"	St. Thomas' N. S., Eccleston.	200	164	106	29	7	—
"	Wes. S.	130	96	51	19	2	—
St. Ives	B. S.	120	94	63	10	4	—
St. Just	Wes. S.	78	35	22	7	5	—
St. Leonard's-on-Sea.	B. S.	88	33	17	9	4	—
" "	St. Mary Magdalen N. S.	98	73	25	6	1	—
St. Neots	Boys' Free S.	65	22	14	7	1	—
"	Wes. S.	75	33	16	11	3	—
St. Stephen-by-Saltash.	Bd. S.	50	22	8	—	1	—
Sale	St. Anne's Ch. of E. S.	54	40	16	18	4	—

Elementary Day Schools—*continued.*

No. of Children who obtained Prizes in 2nd Grade.	No. of Children on whom Payments were made.	No. of Pupil-teachers examined.	No. of Pupil-teachers passed.	No. of Pupil-teachers who obtained Prizes.	No. of Pupil-teachers on whom Payments were made.	Amount of Payments made to the School on account of Drawing.	Cost of Prizes and Examples.	Total.
						£ s. d.	£ s. d.	£ s. d.
—	91	—	—	—	—	7 0 0	0 15 9	7 15 9
—	24	2	—	—	—	2 12 0	0 4 6	2 16 6
—	41	4	2	2	2	7 3 0	2 13 2	9 16 2
—	27	1	—	—	—	2 10 0	Nil.	2 10 0
—	65	7	1	1	2	5 15 0	0 9 9	6 4 9
—	131	5	—	2	2	11 19 0	1 3 10	13 2 10
—	83	2	1	—	—	7 7 0	0 15 3	8 2 3
—	57	—	—	—	—	4 10 0	0 6 3	4 16 3
—	51	2	1	—	—	4 4 0	0 4 6	4 8 6
—	55	3	2	—	2	5 17 0	0 8 10	6 5 10
1	53	2	—	—	—	4 10 0	0 4 3	4 14 3
—	61	—	—	—	—	5 13 0	0 17 10	6 10 10
—	60	2	2	—	2	6 7 0	0 17 7	7 4 7
—	22	1	—	—	—	2 12 0	0 2 3	2 14 3
—	47	4	2	1	—	3 19 0	5 13 2	9 12 2
—	21	2	—	1	—	1 17 0	0 15 6	2 12 8
—	47	—	—	—	—	4 5 0	0 9 0	4 14 0
—	50	—	—	—	—	4 3 0	0 4 2	4 7 2
—	43	2	—	—	—	4 1 0	0 4 0	4 5 0
—	44	1	—	—	—	4 9 0	0 12 9	5 1 9
—	38	1	1	—	1	3 16 0	Nil.	3 16 0
—	38	5	1	—	1	4 19 0	0 19 1	5 18 1
—	28	—	—	—	—	2 11 0	0 2 3	2 13 3
—	76	—	1	—	1	6 0 0	0 6 9	6 6 9
—	83	9	1	—	1	7 4 0	0 11 3	7 15 3
1	188	9	3	4	7	21 15 0	4 16 5	26 11 5
—	57	—	—	—	—	5 12 0	0 13 6	6 5 6
—	27	1	—	—	—	2 19 0	0 4 0	3 3 0
—	47	2	1	—	—	3 16 0	0 6 9	4 2 9
—	8	—	—	—	—	0 10 0	Nil.	0 10 0
—	53	5	3	1	4	6 5 0	0 9 9	6 14 9
—	47	3	2	—	2	4 19 0	Nil.	4 19 0
—	61	—	—	—	—	5 0 0	0 6 6	5 6 6
—	31	—	—	—	—	3 2 0	0 2 3	3 4 3
—	61	—	—	—	—	4 15 0	0 2 3	4 17 3
—	31	4	1	—	1	3 7 0	Nil.	3 7 0
—	24	—	—	—	—	2 8 0	0 2 3	2 10 3
—	68	7	1	—	1	6 11 0	0 2 3	6 13 3
—	58	3	—	—	—	5 16 0	0 17 6	6 13 6
—	58	—	—	—	—	4 12 0	0 4 4	4 16 4
—	2	1	—	—	—	1 3 0	Nil.	1 3 0
—	35	2	—	2	2	6 4 0	3 5 7	9 9 7
—	41	—	—	—	—	4 11 0	0 13 6	5 4 6
—	87	—	—	—	—	6 4 0	0 10 11	6 14 11
—	77	4	—	—	—	6 3 0	0 8 10	6 11 10
—	33	1	—	1	1	3 14 0	0 10 3	4 4 3
—	96	6	1	—	—	6 19 0	0 6 9	7 5 9
—	209	4	—	2	2	16 5 0	2 1 4	18 6 4
—	79	7	3	—	3	7 3 0	0 6 7	7 9 7
—	142	6	3	1	4	12 15 0	1 6 1	14 1 1
—	72	—	—	—	—	5 15 0	0 4 6	5 19 6
—	32	9	4	2	6	10 0 0	1 4 0	11 4 0
—	34	—	—	—	—	3 11 0	0 11 0	4 2 0
—	30	4	1	2	3	4 17 0	0 19 6	5 16 6
—	32	4	—	—	—	3 0 0	0 12 9	3 12 9
—	12	—	—	—	—	1 13 0	0 2 3	1 15 3
—	30	3	—	1	1	3 17 0	0 12 0	4 9 0
—	9	—	—	—	—	0 11 0	0 2 3	0 13 3
—	38	—	—	—	—	4 4 0	0 9 0	4 13 0

Appendix C.

DRAWING IN ELEMENTARY DAY SCHOOLS.

Instruction in Drawing in

Town.	Name of School.	No. of Children taught Drawing.	No. examined. 1st and 2nd Grades.	No. satisfactorily taught. 1st Grade.	No. showing proficiency. 1st Grade.	No. who excelled and obtained Prizes. 1st Grade.	No. of Children who passed in 2nd Grade.
Sale	Township S.	46	36	10	23	3	—
Salford	Chr. Ch. Upper S.	141	121	78	16	9	—
"	Gravel Lane Wes. S.	200	58	22	17	8	—
"	St. Bartholomew's, Egerton S.	145	110	62	13	5	—
"	St. Matthias' N. S.	100	69	52	11	3	—
"	Stowell Meml. S.	80	60	41	11	2	—
"	Working Men's Coll. S.	330	295	173	22	11	—
Salisbury	Fisherton B. S.	135	121	65	15	6	—
"	" N. S.	100	95	48	17	6	—
"	St. Edmund's N. S.	90	73	40	10	13	2
"	St. Martin's N. S.	130	113	64	15	7	—
"	St. Thomas' N. S.	87	79	40	3	1	—
Saltash	Bd. S.	160	118	59	17	6	—
Saltburn-by-Sea	B. S.	70	61	33	3	—	—
Saltley	Worcester Dioc. Pract. S.	80	61	34	9	2	—
Sandhurst	Ch. of E. S.	35	35	16	9	1	—
Sandown	N. S.	60	55	31	8	2	—
Scarborough	Castle Rd. N. S.	100	98	53	12	3	—
"	Central Bd. S.	50	41	14	6	3	—
"	Queen Street Wes. S.	85	69	42	9	6	—
Seacombe	Mission S.	70	63	20	22	15	1
"	N. S.	93	84	37	34	3	—
Seaton	Sir W. C. Trevelyan's S.	66	56	20	9	10	1
Sedbergh	B. S.	103	83	31	18	4	—
Sedgley	All Saints' N. S.	70	41	18	7	—	—
Selby	Wes. S.	115	63	35	5	1	—
Selly Oak	St. Mary's S.	120	48	39	4	4	—
Sharlston (New)	Colliery S.	100	40	11	—	1	—
Sheerness	Trin. N. S.	250	212	93	34	15	2
Sheffield	All Saints' N. S.	350	210	138	44	14	—
"	Bridgehouses' Wes. S.	160	100	65	21	3	—
"	Brunswick Wes. S.	250	133	83	32	9	—
"	Ebenezer Wes. S.	29	26	12	8	4	—
"	Ellesmere Wes. S.	250	161	108	25	9	—
"	High Green B. S.	220	184	100	34	9	1
"	Lancast. S.	80	62	36	17	5	—
"	Park, St. John's N.	160	101	61	18	9	—
"	Park Wes. S.	95	60	41	11	3	—
"	Parson Cross S.	76	76	39	9	2	—
"	Pitsmoor N. S.	300	151	74	57	17	—
"	St. George's N. S.	60	40	25	10	4	—
"	St. Mary's N. S., Cemetery Road.	350	221	160	34	14	—
"	St. Mary's N. S., Hermitage Street.	300	138	96	13	7	—
"	St. Simon's N. S.	80	40	33	3	1	—
"	Wicker Trinity N. S.	210	105	67	26	7	—
Shenfield	Ch. of E. S.	44	34	20	10	4	—
Shepton Mallet	N. S.	100	91	48	9	6	—
Sherborne	Abbey Boys' N. S.	108	83	26	39	15	1
"	B. S.	85	63	23	28	11	—
Sheriffhales	Duke of Sutherland's S.	90	66	45	14	3	—
Shields, North	Chr. Ch. S.	150	135	75	82	1	—
" "	Dene Street Bd. S.	30	30	17	12	—	—
" "	English Presb. S.	171	149	76	49	8	—
" "	Middle Class Elem. S.	198	163	72	65	5	—
" "	Royal Jubilee Boys' S.	100	100	44	49	5	—
" "	" " Girls' S.	75	59	29	24	1	—
" "	St. Cuthbert's R. C. S., Boys'.	40	30	7	7	4	—
" "	St. Peter's N. S.	97	34	15	9	—	—
" "	Stephenson St. Bd. S.	120	79	33	12	—	—
" South	Jarrow Chem. Wks., Boys' S.	307	301	145	46	31	—

Elementary Day Schools—*continued.*

No. of Children who obtained Prizes in 2nd Grade.	No. of Children on whom Payments were made.	No. of Pupil-teachers examined.	No. of Pupil-teachers passed.	No. of Pupil-teachers who obtained Prizes.	No. of Pupil-teachers on whom Payments were made.	Amount of Payments made to the School on account of Drawing.	Cost of Prizes and Examples.	Total.
						£ s. d.	£ s. d.	£ s. d.
—	36	1	1	—	—	4 5 0	0 6 9	4 11 9
—	103	2	1	—	1	8 7 0	0 19 3	9 6 3
—	47	13	1	—	1	5 10 0	0 17 6	6 7 6
—	80	7	2	—	2	7 3 0	0 11 0	7 14 0
—	66	10	—	1	1	5 13 0	1 12 0	7 5 0
—	54	6	—	—	—	4 9 0	0 4 6	4 13 6
—	206	2	1	—	1	14 0 0	1 4 1	15 4 1
—	86	5	1	—	1	7 3 0	2 4 11	9 7 11
—	71	—	—	—	—	6 0 0	0 13 1	6 13 1
—	63	1	1	—	—	5 19 0	3 4 7	9 3 7
—	86	—	—	—	—	6 15 0	0 15 0	7 10 0
—	44	4	—	1	1	3 19 0	0 12 6	4 11 6
—	82	5	—	—	—	6 11 0	0 12 11	7 3 11
—	36	2	—	—	—	2 19 0	Nil.	2 19 0
—	45	3	—	—	—	3 18 0	0 4 6	4 2 6
—	26	2	2	—	2	3 17 0	0 2 3	3 19 3
—	41	3	—	—	—	3 13 0	0 4 6	3 17 6
—	68	—	—	—	—	5 6 0	3 4 2	8 10 2
—	23	1	—	—	—	2 15 0	3 18 5	6 13 5
—	57	3	2	—	2	5 18 0	0 12 9	6 10 9
—	58	3	1	—	1	7 4 0	2 2 3	9 6 3
—	74	2	1	—	1	7 4 0	0 6 6	7 10 6
1	41	3	1	2	3	7 8 0	3 13 3	11 1 3
—	53	6	1	2	3	7 9 0	3 0 3	10 9 3
—	25	2	—	—	—	2 12 0	Nil.	2 12 0
—	41	—	—	—	—	3 8 0	0 2 3	3 10 3
—	47	4	—	—	—	3 19 0	0 8 9	4 7 9
—	12	—	—	—	—	0 14 0	0 2 3	0 16 3
—	144	10	—	—	—	11 16 0	1 12 5	13 8 5
—	196	11	1	2	3	15 18 0	2 10 6	18 8 6
—	89	—	—	—	—	6 16 0	0 6 9	7 2 9
—	129	5	—	1	1	10 9 0	1 10 5	11 19 5
—	24	—	—	—	—	3 0 0	0 9 0	3 9 0
—	142	2	1	—	1	10 15 0	0 19 9	11 14 9
—	144	9	5	3	8	17 10 0	1 19 7	19 9 7
—	58	8	2	1	2	6 15 0	1 1 9	7 16 9
—	88	8	2	—	2	8 4 0	1 0 9	9 4 9
—	55	—	—	—	—	4 12 0	0 6 9	4 18 9
—	50	—	—	—	—	3 3 0	0 4 6	3 7 6
—	148	6	4	—	4	14 19 0	3 19 9	18 18 9
—	39	6	—	—	—	3 17 0	2 9 10	6 6 10
—	208	11	3	2	5	18 10 0	3 17 9	22 7 9
—	113	14	1	1	2	9 3 0	1 1 0	10 4 0
—	37	—	—	—	—	3 2 0	0 2 3	3 4 3
—	100	3	2	1	3	9 10 0	1 6 3	10 16 3
—	34	—	—	—	—	3 12 0	0 9 0	4 1 0
—	63	—	—	—	—	5 4 0	0 13 1	5 17 1
1	82	—	—	—	—	8 19 0	2 2 2	11 1 2
1	63	3	3	—	3	8 7 0	3 3 1	11 10 1
—	62	2	—	2	2	6 2 0	2 13 6	8 15 6
—	108	—	—	—	—	8 2 0	0 2 0	8 4 0
—	29	3	—	—	—	3 1 0	Nil.	3 1 0
—	133	3	—	—	—	10 18 0	0 16 10	11 14 10
—	142	—	—	—	—	11 17 0	0 11 3	12 8 3
—	93	—	—	—	—	8 17 0	0 11 3	9 8 3
—	54	—	—	—	—	5 0 0	0 2 3	5 2 3
—	18	—	—	—	—	1 13 0	0 9 0	2 2 0
—	24	1	—	—	—	2 13 0	Nil.	2 13 0
—	45	2	—	1	1	4 7 0	0 10 6	4 17 6
—	222	8	5	2	7	21 10 0	4 2 4	25 12 4

Appendix C.

DRAWING IN ELEMENTARY DAY SCHOOLS.

Instruction in Drawing in

Town.	Name of School.	No. of Children taught Drawing.	No. examined. 1st and 2nd Grades.	No. satisfactorily taught. 1st Grade.	No. showing proficiency. 1st Grade.	No. who excelled and obtained Prizes. 1st Grade.	No. of Children who passed in 2nd Grade.
Shields, South -	Jarrow Chem. Wks., Girls' S.	166	88	53	13	3	—
" " -	St. Bede's R. C. S. -	95	76	35	8	6	—
" " -	St. Mark's Ch. of E. S.	95	79	48	11	5	—
" " -	St. Mary's S. - -	130	88	42	11	6	—
" " -	Tyne Dock B. S. -	180	81	48	8	4	—
" " -	Union B. - - -	450	467	247	45	36	4
Shildon, Old - -	B. S. - - - -	100	100	58	15	9	—
Shipley - -	Windhill Wes. S. -	80	68	51	4	1	—
Shirehampton -	N. S. - - - -	40	34	22	5	2	1
Shortheath - -	Trinity N. S. - -	42	27	14	6	2	—
" - -	Wes. S. - - - -	40	36	19	4	2	—
Shrewsbury - -	All Saints' Boys' N. S.	70	43	29	7	—	—
" - -	" " Girls' N. S.	60	30	17	2	—	—
" - -	B. S. - - - -	100	53	33	12	3	—
" - -	Coleham N. S. - -	90	58	34	2	—	—
Silverdale - -	Prim. Meth. S. -	130	63	31	3	2	—
Silverstone - -	Wes. S. - - - -	34	48	12	10	—	—
Sinderhope - -	B. S. - - - -	31	33	3	21	3	—
Skelmersdale - -	Blaguegate Wes. S. -	45	43	29	7	2	—
Skinningrove - -	B. S. - - - -	65	50	36	5	1	—
Skipton - - -	B. S. - - - -	80	52	27	3	3	—
" - - -	Earby Wes. S. -	80	34	17	7	5	—
Slaithwaite - -	Mech. Inst. S. - -	44	37	27	6	—	—
" - -	N. S. - - - -	70	43	21	6	7	1
Slough - - -	Chalvey N. S. - -	54	45	29	11	4	—
" - - -	Stoke Poges N. S. -	80	71	53	11	3	—
" - - -	Upton-cum-Chalvey N. S.	125	125	65	33	20	—
Small Heath - -	St. Andrew's Boys' S.	80	65	25	5	2	—
Smallthorne - -	N. S. - - - -	55	44	27	4	1	—
Smethwick - -	Chance's S. - -	315	235	111	24	6	—
" - -	Holy Trin. S. - -	130	113	46	8	4	—
" - -	St. Matthew's S. -	191	134	61	15	2	—
Snodland - - -	B. S. - - - -	110	82	47	7	3	—
" - - -	N. S. - - - -	40	35	21	12	2	—
Somerleyton - -	B. S. - - - -	70	45	26	13	1	—
" - -	Ch. of E. S. - -	40	38	20	7	2	1
Southampton - -	East District Bd. S., Boys'.	110	56	21	9	3	—
" - -	East District Bd. S., Girls'.	105	68	19	8	2	—
" - -	Holy Trin. N. S. -	183	122	61	31	12	1
" - -	Royal B. S. - -	200	121	82	16	2	—
" - -	St. Luke's S. - -	100	88	48	29	7	—
" - -	St. Mary's S. -	397	138	56	42	9	4
" - -	South Stoneham N. S.	112	42	30	4	2	—
" - -	Taunton's Endowed S.	95	86	36	28	5	1
" - -	Totton B. S. - -	70	38	23	2	1	1
" - -	Wes. S., East Street -	130	52	31	7	3	—
South Church - -	B. S. - - - -	65	28	19	5	2	—
" " - -	N. S. - - - -	93	50	27	6	6	—
Southend - -	B. S. - - - -	108	101	37	5	10	—
Southport - -	St. Paul's N. S. -	50	41	16	17	3	—
Sowerby - - -	District S. - -	82	78	39	7	4	—
Sowerby Bridge -	N. S. - - - -	240	145	91	18	10	—
Spennymoor - -	Wes. S. - - -	200	133	85	11	7	—
Spittal - - -	B. S. - - - -	85	76	22	28	11	—
Stalybridge - -	Castle Hall N. S. -	120	64	22	36	4	—
" - -	Melbourne Street S. -	56	27	6	15	4	—
" - -	Wes. S. - - -	130	107	65	23	2	—
Stamford - -	St. Michael's Boys' S.	90	76	41	17	—	—
Stanmore, Great -	N. S. - - - -	53	49	22	20	5	1
Stanstead - -	B. S. - - - -	50	40	25	5	1	—
Stanwix - - -	N. S. - - - -	20	17	5	1	1	—
Staveley - - -	Works' S. - -	120	87	53	18	8	—
Steyning - -	N. S. - - - -	54	40	8	6	1	—

Elementary Day Schools—*continued.*

No. of Children who obtained Prizes in 2nd Grade.	No. of Children on whom Payments were made.	No. of Pupil-teachers examined.	No. of Pupil-teachers passed.	No. of Pupil-teachers who obtained Prizes.	No. of Pupil-teachers on whom Payments were made.	Amount of Payments made to the School on account of Drawing.	Cost of Prizes and Examples.	Total.
						£ s. d.	£ s. d.	£ s. d.
—	69	14	1	1	—	5 8 0	0 11 10	5 19 10
—	49	3	1	1	2	5 9 0	0 18 9	6 7 9
—	64	4	1	1	2	6 5 0	1 1 9	7 6 9
—	59	2	1	—	1	5 7 0	0 12 9	5 19 9
—	60	10	1	—	1	5 6 0	0 9 0	5 15 0
2	334	11	4	1	5	27 5 0	5 8 0	32 13 0
—	82	—	—	—	—	6 15 0	1 0 3	7 15 3
—	56	3	—	—	—	4 2 0	0 5 9	4 7 9
—	30	1	—	—	—	3 3 0	0 4 6	3 7 6
—	22	—	—	—	—	2 12 0	0 4 2	2 16 2
—	25	2	2	—	2	3 13 0	0 4 4	3 17 4
—	36	1	—	—	—	3 3 0	Nil.	3 3 0
—	19	1	—	—	—	1 1 0	Nil.	1 1 0
—	48	—	—	—	—	4 6 0	7 7 7	11 13 7
—	36	3	—	—	—	2 18 0	Nil.	2 18 0
—	36	4	2	—	2	4 3 0	0 4 6	4 7 6
—	22	—	1	—	—	2 12 0	Nil.	2 12 0
—	27	—	—	—	—	3 14 0	0 6 9	4 0 9
—	38	2	1	—	—	3 9 0	0 4 6	3 13 6
—	42	5	—	1	1	4 9 0	0 12 9	5 1 9
—	33	—	—	—	—	3 2 0	0 6 5	3 8 5
—	29	1	1	—	1	3 16 0	1 18 3	5 14 3
—	33	—	—	—	—	2 19 0	Nil.	2 19 0
—	34	3	1	—	—	3 14 0	0 14 11	4 8 11
—	44	1	—	—	—	4 3 0	0 9 0	4 12 0
—	67	2	—	—	—	5 4 0	0 6 9	5 10 9
—	118	3	1	—	1	11 1 0	2 4 1	13 5 1
—	32	—	—	—	—	3 1 0	0 4 6	3 5 6
—	32	2	1	—	1	3 8 0	0 2 3	3 10 3
—	141	—	—	—	—	9 17 0	0 12 2	10 9 2
—	58	—	—	—	—	4 14 0	0 8 1	5 2 1
—	78	—	—	—	—	5 17 0	0 4 6	6 1 6
—	57	4	—	—	—	4 10 0	1 11 0	6 1 0
—	35	—	—	—	—	3 11 0	0 4 6	3 15 6
—	40	5	—	2	2	4 15 0	0 18 0	5 13 0
—	30	2	1	—	1	3 15 0	0 4 3	3 19 3
—	33	—	—	—	—	3 8 0	0 6 7	3 14 7
—	29	6	3	1	4	4 1 0	0 15 0	4 16 0
—	105	6	2	—	2	10 14 0	1 6 2	12 0 2
—	100	—	—	—	—	7 0 0	0 4 6	7 4 6
—	84	13	2	3	5	10 7 0	8 15 3	19 2 3
1	112	9	3	5	8	16 2 0	3 10 1	19 12 1
—	36	3	2	—	2	4 4 0	0 4 3	4 8 3
1	71	2	1	—	1	7 17 0	0 16 0	8 13 0
—	27	1	—	—	—	2 15 0	0 2 3	2 17 3
—	41	2	1	—	1	4 4 0	0 6 5	4 10 5
—	25	1	1	—	—	2 13 0	0 4 6	2 17 6
—	39	1	—	—	—	3 17 0	0 12 9	4 9 9
—	52	2	2	—	2	5 17 0	1 1 4	6 18 4
—	36	—	—	—	—	3 19 0	0 6 9	4 5 9
—	50	2	1	—	1	4 15 0	0 9 0	5 4 0
—	119	1	1	—	1	9 7 0	1 2 3	10 9 3
—	103	4	1	—	1	7 18 0	0 15 0	8 13 0
—	61	3	1	—	1	7 1 0	1 3 9	8 4 9
—	62	3	—	2	2	7 16 0	1 9 0	9 5 0
—	25	—	—	—	—	3 8 0	0 9 0	3 17 0
—	90	5	2	—	2	7 17 0	1 11 0	9 8 0
—	58	14	—	—	—	4 15 0	0 10 6	5 5 6
—	48	1	—	—	—	5 2 0	0 10 7	5 12 7
—	31	1	—	—	—	2 18 0	0 2 3	3 0 3
—	7	—	—	—	—	0 10 0	3 12 2	4 2 2
—	79	—	—	—	—	6 13 0	0 18 0	7 11 0
—	15	2	—	—	—	1 3 0	0 2 1	1 5 1

Appendix C.

DRAWING IN ELEMENTARY DAY SCHOOLS.

Instruction in Drawing in

Town.	Name of School.	No. of Children taught Drawing.	No. examined. 1st and 2nd Grades.	No. satisfactorily taught. 1st Grade.	No. showing proficiency. 1st Grade.	No. who excelled and obtained Prizes. 1st Grade.	No. of Children who passed in 2nd Grade.
Stockport	B. S.	113	73	33	24	3	—
"	Brentnall St. Wes. S.	158	123	41	52	28	—
"	Portwood Wes. S.	150	120	26	70	22	—
"	St. Thomas' N. S.	197	112	44	38	9	—
"	Wellington Rd. N. S.	100	50	20	23	6	—
Stockton Heath	Ch. of E. S., Boys'	89	85	40	19	8	—
"	" Girls'	45	44	21	6	1	—
Stockton-on-Tees	B. S.	190	165	112	33	9	—
"	Indust[l]. S.	150	140	52	8	3	—
"	Trin. Boys' N. S.	146	129	51	8	2	—
" South	Cleveland Wes. S.	117	116	47	19	17	—
"	Thornaby N. S.	150	117	64	12	6	—
Stoke Prior	N. S.	80	46	35	2	2	—
Stoke-upon-Trent	N. S.	250	161	96	15	4	1
Stonehouse	Cambridge Unsect. S.	48	37	21	10	1	—
" "	Selsley All Saints' N. S.	56	53	22	3	2	—
Stony Stratford	St. Mary's S.	40	21	11	3	3	—
Stourbridge	Amblecote N. S.	164	101	43	6	—	—
"	St. John's S.	80	68	45	7	3	—
"	St. Thomas' N. S.	100	69	33	—	1	—
"	Wollaston R[d]. Presb[n]. S.	104	95	63	7	3	—
Stourport	N. S.	80	75	54	11	2	—
Stratford	Gt. Eastern Ry. and Mech. Inst. S.	125	115	45	17	9	—
"	St. Paul's S.	371	241	100	41	13	—
"	West Ham Bd. S. Boys'	180	138	98	23	13	1
"	" Girls'	53	43	33	3	4	—
"	" Model S.	400	289	179	34	15	6
Stratford-on-Avon	B. S.	60	39	21	7	3	—
"	N. S.	114	108	51	6	2	—
Streatham	St. Leonard's Boys' S.	63	55	33	9	1	—
Stretford	N. S.	116	82	32	6	3	—
"	Wes. S.	84	73	46	8	5	—
Stroud	B. S.	160	64	33	20	9	—
"	Boys' N. S.	68	48	28	14	2	—
"	Stroudend N. S.	50	35	17	14	1	—
"	The Slad N. S.	31	25	16	2	1	—
Sturminster, Newton	N. S.	78	51	21	16	2	2
Sunderland	Bishopwearmouth N.S.	330	248	129	45	26	—
"	Nicholson St. Wes. S.	39	35	22	3	3	—
"	Robinson St. Wes. S.	120	51	36	7	4	—
"	Wearmouth Colliery S.	200	200	128	13	7	—
Surbiton	St. Mark's N. S.	80	60	44	10	6	—
Sutton (Cross Hills)	N. S.	56	51	30	10	9	—
Sutton-in-Ashfield	Eastfield Side Bd. S.	50	39	21	4	3	—
"	High Pavement Bd. S.	60	55	21	1	1	—
"	N. S.	76	72	31	9	7	—
Sutton-on-Plym	N. S.	120	89	46	8	2	—
Sutton (St. Helen's)	N. S.	155	96	75	7	4	—
" "	St. Anne's R. C. S.	70	70	50	9	3	1
Swaffham	N. S.	74	62	51	13	1	—
Swalwell	Bd. S.	30	24	14	3	2	—
Swansea	B. S.	130	66	36	8	2	—
"	Kilvey Copper Wks. S.	225	114	57	40	12	—
"	N. S.	260	183	99	51	13	—
"	Par[l]. S.	180	124	60	34	23	—
Swindon	G. W. R. Boys' S.	384	234	128	52	28	—
"	G. W. R. Girls' S.	240	122	91	12	3	—
"	Wes. S.	120	66	34	8	6	—
Swinton	N. S.	30	20	6	9	5	—
Sydenham	B. S.	100	97	46	34	4	—
Syston	Par[l]. S.	80	35	28	19	4	—
Taff's Well	Bd. S.	52	52	24	10	8	—
Tarporley	Central N.S.	35	23	11	7	2	—
"	Tilstone Ch. of E. S.	61	53	12	32	9	—
Tattenhall	B. S.	60	39	26	10	—	—

Elementary Day Schools—*continued.*

No. of Children who obtained Prizes in 2nd Grade.	No. of Children on whom Payments were made.	No. of Pupil-teachers examined.	No. of Pupil-teachers passed.	No. of Pupil-teachers who obtained Prizes.	No. of Pupil-teachers on whom Payments were made.	Amount of Payments made to the School on account of Drawing.	Cost of Prizes and Examples.	Total.
						£ s. d.	£ s. d.	£ s. d.
—	63	2	1	1	2	6 13 0	0 16 6	7 9 6
—	121	11	6	1	7	15 19 0	8 13 5	24 12 5
—	118	12	2	8	10	17 12 0	11 5 10	28 17 10
—	91	11	1	—	1	8 17 0	0 19 6	9 16 6
—	49	1	—	—	—	5 4 0	0 13 4	5 17 4
—	67	1	1	—	1	6 12 0	0 17 4	7 9 4
—	28	—	—	—	—	2 16 0	0 2 3	2 18 3
—	154	10	2	—	2	13 5 0	0 19 9	13 4 9
—	63	5	2	—	2	5 17 0	0 6 9	6 3 9
—	61	—	—	—	—	4 13 0	0 4 6	4 17 6
—	83	—	—	—	—	7 16 0	3 7 8	11 3 8
—	82	—	—	—	—	6 6 0	0 13 6	6 19 6
—	39	—	—	—	—	3 5 0	0 4 3	3 9 3
—	116	19	4	1	5	11 13 0	0 13 11	12 6 11
—	32	—	—	—	—	3 4 0	0 2 1	3 6 1
—	27	—	—	—	—	2 14 0	0 4 6	2 18 6
—	17	1	—	—	—	1 6 0	0 6 3	1 12 3
—	49	—	—	—	—	3 15 0	Nil.	3 15 0
—	55	—	—	—	—	4 8 0	0 6 3	4 14 3
—	34	—	—	—	—	2 16 0	0 2 3	2 18 3
—	73	1	1	—	1	5 16 0	0 6 7	6 2 7
—	67	2	—	—	—	5 2 0	0 4 6	5 6 6
—	71	1	—	—	—	6 6 0	0 18 11	7 4 11
—	154	8	—	3	3	14 1 0	2 9 6	16 10 6
1	136	3	1	—	1	11 13 0	1 18 5	13 11 5
—	40	—	—	—	—	3 11 0	0 9 0	4 0 0
1	235	8	1	1	2	19 7 0	2 8 0	21 15 0
—	31	—	—	—	—	3 4 0	0 6 9	3 10 9
—	59	7	2	—	2	5 19 0	0 4 0	6 3 0
—	43	—	—	—	—	3 14 0	0 2 0	3 16 0
—	41	1	1	—	—	3 13 0	1 13 8	5 6 8
—	59	2	2	—	2	6 7 0	0 10 8	6 17 8
—	62	—	—	—	—	6 0 0	0 19 9	6 19 9
—	44	1	—	—	—	4 2 0	0 4 4	4 6 4
—	32	2	—	—	—	3 8 0	0 2 3	3 10 3
—	19	—	—	—	—	1 3 0	0 2 3	1 5 3
—	41	1	—	—	—	4 9 0	0 4 4	4 13 4
—	200	—	—	—	—	15 17 0	2 16 2	18 13 2
—	28	4	1	—	1	3 7 0	1 19 0	5 6 0
—	47	4	2	—	—	4 2 0	1 18 6	6 0 6
—	148	3	1	—	—	9 15 0	0 15 9	10 10 9
—	66	4	2	—	2	6 12 0	0 12 6	7 4 6
—	49	—	—	—	—	4 17 0	0 19 1	5 16 1
—	26	1	—	1	—	2 16 0	0 13 8	3 9 8
—	23	2	—	—	—	2 6 0	1 9 6	3 15 6
1	48	11	2	1	3	6 15 0	1 9 11	8 4 11
—	56	2	1	—	—	4 8 0	0 11 9	4 19 9
—	86	9	2	—	2	7 1 0	0 8 10	7 9 10
—	63	—	—	—	—	5 2 0	0 6 5	5 8 5
—	65	5	4	—	4	8 0 0	1 18 6	9 18 6
—	19	1	1	—	—	2 6 0	0 4 6	2 10 6
—	46	4	—	—	—	3 18 0	0 4 6	4 2 6
—	109	17	3	4	7	13 5 0	3 7 6	16 12 6
—	163	26	1	15	16	21 0 0	9 4 1	30 4 1
—	117	18	5	9	14	18 17 0	6 19 11	25 16 11
—	208	—	—	—	—	16 16 0	3 0 0	19 16 0
—	106	—	—	—	—	7 4 0	0 6 6	7 10 6
—	48	2	1	—	1	4 18 0	0 13 1	5 11 1
—	20	2	1	—	1	3 19 0	0 11 3	4 10 3
—	84	2	—	—	—	7 6 0	0 9 0	7 15 0
—	51	2	—	2	2	5 18 0	1 9 0	7 7 0
—	42	—	—	—	—	4 8 0	0 18 0	5 6 0
—	20	2	—	—	—	2 11 0	0 4 4	2 15 4
—	53	2	2	—	2	7 3 0	1 0 3	8 3 3
—	36	—	—	—	—	3 6 0	Nil.	3 6 0

Appendix C.

DRAWING IN ELEMENTARY DAY SCHOOLS.

Instruction in Drawing in

Town.	Name of School.	No. of Children taught Drawing.	No. examined. 1st and 2nd Grades.	No. satisfactorily taught. 1st Grade.	No. showing proficiency. 1st Grade.	No. who excelled and obtained Prizes. 1st Grade.	No. of Children who passed in 2nd Grade.
Tannton	B. S.	53	50	41	6	1	—
Tavistock	B. S.	173	110	69	14	5	—
"	Gulworthy, Duke of Bedford's S.	85	68	35	9	12	1
Teddington	Unsectn. S.	79	53	28	15	4	—
Tettenhall	N. S.	90	85	43	10	2	—
Thame	Royal B. S.	56	50	26	15	5	—
Thetford	B. S.	50	39	7	9	1	—
"	N. S.	30	24	13	8	2	—
Thirsk	B. S.	42	43	18	3	4	—
Thoresby, North	Wes. S.	140	100	35	12	1	—
Thorington	Ch. of E.	34	27	13	10	4	—
Thorne	Brooke's S.	56	48	30	9	7	—
Thorpe Hamlet	N. S.	120	99	53	14	4	—
Thurgoland	N. S.	90	51	38	6	4	—
Tideswell	N. S.	96	32	20	8	5	—
Tipton	Bloomfield Bd. S.	80	60	33	5	1	—
"	Dudley Port Bd. S. (No. 1).	93	90	58	11	4	—
"	Great Bridge Wes. S.	400	203	116	30	3	—
"	Park Lane Wes. S.	200	143	101	21	3	—
"	St. John's N. S.	130	87	49	16	3	—
"	St. Martin's N. S.	150	87	58	18	6	—
"	St. Paul's Ch. S.	146	98	50	25	13	—
"	Toll End. Bd. S. (No. 2).	90	78	56	12	10	—
Toddington	Wes. S.	31	28	20	6	2	—
Tooting Graveney	Bd. S.	64	53	40	8	2	—
Torpoint	Ch. of E. S.	80	61	38	9	5	—
Torquay	B. S.	100	93	35	29	15	1
"	Trin. Trust S.	98	44	19	11	4	—
Tow Law	N. S.	80	57	33	3	1	—
"	Wes. S.	120	84	52	12	5	—
Tranmere	St. Catherine's N. S.	75	50	19	24	4	—
Treherbert	B. S.	103	71	44	8	—	—
Trent Vale	N. S.	85	72	49	16	6	—
Treorky	United Collieries' S.	60	50	25	7	3	—
Trowbridge	B. S.	180	121	54	19	9	—
"	Church St. Par. N. S.	213	144	53	15	17	—
"	Trinity Boys' S.	80	65	37	7	3	—
Truro	B. S.	125	84	50	18	10	—
"	Central S.	95	69	39	16	3	—
"	St. Mary's N. S.	106	76	55	10	3	—
"	Wes. S.	65	49	33	10	3	—
Tunbridge Wells	Chr. Ch. Boys' S.	40	37	19	10	6	—
" "	Grosvenor United S.	70	56	37	9	3	—
" "	St. John's N. S.	93	50	27	18	5	—
Tweedmouth	N. S.	57	69	26	14	—	—
Twickenham	Par. S.	220	106	63	30	6	—
Tyldesley	Church St. Ch. S.	194	128	47	19	9	—
"	George St. Wes. S.	90	70	56	6	3	—
"	High St. Cong. S.	120	80	43	6	2	—
Tynemouth	Kettlewell's S.	170	150	75	46	9	—
"	Priory S.	100	80	44	28	1	—
Tysoe	N. S.	60	45	28	5	3	1
Uffington	N. S.	40	30	20	3	1	—
Ulverston	N. S.	48	48	37	4	—	—
Uppermill	Saddleworth Par. S.	30	30	17	6	3	—
Uttoxeter	New S.	70	40	28	8	4	—
Uxbridge	N. S.	40	40	21	15	3	—
Varteg Hill	Colliery S.	75	40	15	4	—	—
Ventnor	Lit. Inst. S.	36	24	14	5	3	—
"	Wes. S.	40	25	16	4	1	—

Elementary Day Schools—*continued.*

No. of Children who obtained Prizes in 2nd Grade.	No. of Children on whom Payments were made.	No. of Pupil-teachers examined.	No. of Pupil-teachers passed.	No. of Pupil-teachers who obtained Prizes.	No. of Pupil-teachers on whom Payments were made.	Amount of Payments made to the School on account of Drawing.	Cost of Prizes and Examples.	Total.
						£ s. d.	£ s. d.	£ s. d.
—	48	3	2	—	—	3 16 0	0 2 3	3 18 3
—	88	4	2	—	—	6 12 0	0 11 0	7 3 0
1	58	3	2	—	2	6 19 0	1 16 9	8 15 9
—	47	2	1	—	1	5 0 0	0 8 9	5 8 9
—	55	—	—	—	—	3 9 0	0 4 6	3 13 6
—	46	1	—	1	1	5 1 0	0 16 2	5 17 2
—	14	5	—	—	—	1 1 0	0 2 3	1 3 3
—	23	—	—	—	—	2 15 0	0 4 6	2 19 6
—	25	—	—	—	—	2 16 0	0 8 6	3 4 6
—	48	2	—	—	1	4 12 0	0 2 3	4 14 3
—	27	1	1	—	—	3 5 0	0 8 9	3 13 9
—	46	1	1	—	1	4 19 0	0 15 1	5 14 1
—	71	3	—	—	—	5 13 0	0 8 10	6 1 10
—	48	3	1	—	1	4 12 0	0 8 5	5 0 5
—	31	—	—	—	—	3 7 0	0 11 3	3 18 3
—	39	6	2	—	2	4 6 0	0 2 3	4 8 3
—	73	—	—	—	—	5 12 0	0 9 0	6 1 0
—	149	11	2	1	3	11 15 0	0 16 11	12 11 11
—	125	6	1	2	3	10 2 0	1 7 3	11 9 3
—	68	3	—	—	—	5 10 0	0 6 9	5 16 9
—	82	—	—	—	—	6 12 0	0 13 6	7 5 6
—	88	1	1	—	1	8 9 0	1 8 7	9 17 7
—	78	—	—	—	—	6 10 0	1 2 6	7 12 6
—	28	—	—	—	—	2 18 0	0 4 6	3 2 6
—	50	1	1	—	1	4 13 0	0 4 6	4 17 6
—	52	—	—	—	—	4 11 0	0 10 11	5 1 11
—	79	2	—	—	—	7 18 0	1 13 0	9 11 0
—	34	2	—	—	—	3 13 0	0 9 0	4 2 0
—	37	1	—	—	—	3 2 0	0 2 3	3 4 3
—	69	5	1	—	1	6 1 0	0 11 3	6 12 3
—	47	—	—	—	—	4 19 0	0 9 0	5 8 0
—	52	6	—	1	—	4 0 0	0 5 3	4 5 3
—	71	1	—	—	—	5 19 0	0 13 3	6 12 3
—	35	2	—	—	—	3 8 0	0 6 9	3 14 9
—	82	—	—	—	—	6 19 0	0 19 4	7 18 4
2	87	—	—	—	—	7 4 0	2 15 0	9 19 0
—	47	—	—	—	—	4 0 0	0 6 7	4 6 7
—	78	4	2	1	3	8 16 0	1 12 2	10 8 2
—	58	3	—	1	1	5 10 0	0 15 10	6 5 10
—	68	—	—	—	—	5 4 0	0 6 6	5 10 6
—	46	3	—	1	—	4 2 0	0 16 9	4 18 9
—	35	—	—	—	—	3 17 0	0 12 10	4 9 10
—	49	—	—	—	—	4 4 0	0 6 5	4 10 5
—	50	2	1	—	—	4 18 0	0 11 3	5 9 3
—	2	1	1	—	—	1 3 0	Nil.	1 3 0
—	99	5	—	—	—	8 1 0	0 13 6	8 14 6
—	75	—	—	—	—	6 12 0	0 19 6	7 11 6
—	65	—	—	—	—	4 17 0	0 6 9	5 3 9
—	51	2	1	—	1	5 1 0	0 4 6	5 5 6
—	130	—	—	—	—	10 14 0	5 3 6	15 17 6
—	73	—	—	—	—	6 3 0	0 2 3	6 5 3
—	37	7	2	1	3	5 2 0	0 11 10	5 13 10
—	24	—	—	—	—	2 9 0	0 2 3	2 11 3
—	41	—	—	—	—	3 5 0	Nil.	3 5 0
—	26	—	—	—	—	2 18 0	0 6 9	3 4 9
—	40	1	—	—	—	3 16 0	4 8 8	8 4 8
—	39	—	—	—	—	4 0 0	0 6 9	4 6 9
—	19	3	—	1	1	2 13 0	0 9 1	3 2 1
1	22	3	1	—	—	2 13 0	0 17 1	3 10 1
—	21	2	—	2	2	3 7 0	1 2 9	4 9 9

Appendix C.

DRAWING IN ELEMENTARY DAY SCHOOLS.

Instruction in Drawing in

Town.	Name of School.	No. of Children taught Drawing.	No. examined. 1st and 2nd Grades.	No. satisfactorily taught. 1st Grade.	No. showing proficiency. 1st Grade.	No. who excelled and obtained Prizes. 1st Grade.	No. of Children who passed in 2nd Grade.
Wakefield - -	Green Coat Char. S. -	50	46	28	13	4	—
" - -	Lanc^a. S. - -	188	172	104	30	24	—
" - -	Trinity N. S. - -	194	128	62	19	9	—
" - -	Wes. S. - - -	90	61	38	7	6	—
Walsall - - -	Blue Coat and N. S. -	300	273	174	56	7	—
" - - -	St. James' N. S., Ogley Hay.	100	90	30	2	—	—
" - - -	St. John's Boys' N. S.	130	102	61	9	5	—
" - - -	St. Mary's R. C. S. -	60	36	24	8	1	—
" - - -	St. Peter's Boys' S. -	150	103	52	13	3	—
Walsham, North -	Bd. S. - - -	62	50	32	11	3	—
Waltham - -	Bd. S., Holy Cross -	51	32	22	6	1	—
Walton-le-Dale -	N. S. - - -	190	145	91	28	10	—
Wanstead - -	Infant Orphan Asylum S.	141	141	39	59	43	—
Wantage - -	Wes. S. - - -	99	73	25	17	6	—
Warboys - -	B. S. - - -	30	21	11	6	1	—
Wardington - -	N. S. - - -	39	31	13	2	2	—
Ware - - -	B. S. - - -	90	52	19	6	3	—
Warminster - -	B. S. - - -	50	29	14	7	4	—
Warrington - -	B. S. - - -	375	355	120	85	50	8
" - -	Heathside S. - -	420	266	115	39	7	—
" - -	Orford Ch. of E. S. -	75	45	21	14	7	—
" - -	Par^l. Boys' S. - -	320	253	138	45	13	1
" - -	Pract. S. Girls' -	66	49	33	5	2	—
" - -	St. Anne's N. S. -	80	53	37	2	1	—
" - -	Wycliffe S. - -	220	284	98	41	12	4
Warwick - -	B. S. - - -	85	73	36	8	4	—
" - -	Borough N. S. -	92	71	39	13	6	—
Washford - -	N. S. - - -	30	22	17	5	—	—
Washington - -	N. S. - - -	250	106	69	22	11	—
" - -	Wes. S. - - -	150	113	73	7	2	—
Waterhouses - -	B. S. - - -	100	76	54	11	5	—
Watford - - -	B. S. Boys' - -	72	29	4	11	13	—
" - - -	London Orphan Asylum.	407	305	62	125	96	9
" - - -	Mrs. Fuller's Free S. -	50	17	4	7	6	—
" - - -	N. S. - - -	20	13	1	6	5	—
Weaverham - -	N. S. - - -	32	28	3	17	8	—
Wednesbury - -	B. S. - - -	147	114	71	30	7	—
" - -	Holyhead Road Wes. S.	121	117	70	20	9	—
" - -	King's Hill Bd. S. -	51	40	21	6	4	—
" - -	Russell Street Bd. S. -	160	84	51	9	1	—
" - -	St. Bartholomew's N. S.	120	89	74	10	1	—
" - -	St. James' N. S. -	195	124	60	17	2	—
" - -	St. John's Boys' N. S.	228	98	57	22	12	—
" - -	Springhead Wes. S. -	80	71	44	12	2	—
Wednesfield - -	N. S. - - -	125	60	36	4	7	—
" Heath	Wes. S. - - -	250	145	90	26	7	2
Welburn - -	Lord Carlisle's S. -	60	45	34	2	2	—
Welford and Sulby	Endowed S. - -	40	22	7	13	—	—
Wellingborough -	Lower Free S. - -	52	40	23	18	5	—
Wellington (Salop)	Wes. S. - - -	52	41	21	14	5	—
Wellington (Somerset).	B. S. - - -	150	104	67	17	11	1
" - -	N. S. - - -	28	19	13	4	—	—
Wem - - -	N. S. - - -	60	37	26	4	1	—
Wendover - -	N. S. - - -	110	67	39	8	3	—
Werrington - -	Paston Mixed S. -	44	34	21	7	1	—
Westleton - -	N. S. - - -	40	33	24	4	2	—
Weston - - -	N. S. - - -	98	69	50	5	3	—
Westoning - -	N. S. - - -	60	51	33	16	2	—
Weston-super-Mare	B. S. - - -	100	46	27	7	2	—
" "	Chr. Ch. Par. S. -	30	12	10	2	—	—
" "	St. John's N. S., Boys'	105	108	66	11	5	—

Elementary Day Schools—*continued.*

No. of Children who obtained Prizes in 2nd Grade.	No. of Children on whom Payments were made.	No. of Pupil-teachers examined.	No. of Pupil-teachers passed.	No. of Pupil-teachers who obtained Prizes.	No. of Pupil-teachers on whom Payments were made.	Amount of Payments made to the School on account of Drawing.	Cost of Prizes and Examples.	Total.
						£ s. d.	£ s. d.	£ s. d.
—	43	—	—	—	—	4 6 0	0 8 10	4 14 10
—	158	—	—	—	—	12 16 0	2 13 2	15 9 2
—	90	—	—	—	—	7 7 0	0 19 10	8 6 10
—	51	—	—	—	—	4 10 0	0 15 1	5 5 1
—	237	2	—	1	1	16 17 0	1 5 7	18 2 7
—	32	6	1	—	—	2 14 0	Nil.	2 14 0
—	75	1	—	—	—	5 14 0	0 11 3	6 5 3
—	33	—	—	—	—	3 3 0	3 19 2	7 2 2
—	68	3	—	—	—	5 7 0	0 6 9	5 13 9
—	46	—	—	—	—	4 3 0	0 6 5	4 9 5
—	29	2	1	—	—	2 17 0	0 2 3	2 19 3
—	129	—	—	—	—	9 17 0	3 2 5	12 19 5
—	141	—	—	—	—	15 6 0	4 16 9	20 2 9
1	49	2	1	1	2	6 2 0	1 6 1	7 8 1
—	18	3	1	2	3	5 6 0	0 12 9	5 18 9
—	17	—	—	—	—	1 3 0	0 4 1	1 7 1
—	28	1	1	—	1	3 10 0	0 6 9	3 16 9
1	26	1	—	1	1	4 5 0	1 9 1	5 14 1
2	265	1	—	—	—	25 10 0	6 18 6	32 8 6
—	161	—	—	—	—	11 14 0	0 15 1	12 9 1
—	42	1	—	—	—	4 10 0	0 15 6	5 5 6
—	197	—	—	—	—	14 12 0	1 8 3	16 0 3
—	40	—	—	—	—	3 9 0	0 4 6	3 13 6
—	40	5	1	1	2	4 4 0	0 12 9	4 16 9
1	151	1	—	—	—	11 16 0	1 16 3	13 12 3
—	48	1	—	1	1	4 14 0	0 8 10	5 2 10
—	58	2	—	—	—	5 3 0	0 12 10	5 15 10
—	22	1	—	—	—	2 7 0	Nil.	2 7 0
—	102	2	1	1	2	9 6 0	1 14 5	11 0 5
—	82	2	1	—	1	6 3 0	0 4 6	6 7 6
—	70	3	2	—	2	6 11 0	0 11 1	7 2 1
—	28	—	—	—	—	4 5 0	1 8 11	5 13 11
7	299	—	—	—	—	35 0 0	24 5 2	59 5 2
—	7	—	—	—	—	0 18 0	0 12 10	1 10 10
—	12	1	—	—	—	1 8 0	2 7 9	3 15 9
—	28	5	3	—	3	5 11 0	0 17 10	6 8 10
—	108	5	2	1	3	10 2 0	1 5 7	11 7 7
—	99	3	—	1	—	7 17 0	1 9 11	9 6 11
—	31	—	—	—	—	3 5 0	0 9 0	3 14 0
—	61	5	1	1	2	5 12 0	0 12 9	6 4 9
—	85	3	1	—	1	6 7 0	0 2 3	6 9 3
—	79	—	—	—	—	6 0 0	0 4 6	6 4 6
—	91	—	—	—	—	7 17 0	1 5 6	9 2 6
—	58	—	—	—	—	4 14 0	0 4 6	4 18 6
—	47	1	—	—	—	4 5 0	0 15 9	5 0 9
—	125	6	1	—	1	10 3 0	0 15 3	10 18 3
—	38	2	—	1	—	3 4 0	0 13 8	3 17 8
—	20	1	1	—	1	3 13 0	1 5 6	4 18 6
—	46	—	—	—	—	4 14 0	0 10 11	5 4 11
1	41	3	—	—	—	4 9 0	0 18 6	5 7 6
1	97	4	2	1	3	9 14 0	2 4 2	11 18 2
—	17	4	1	—	1	1 11 0	Nil.	1 11 0
—	31	—	—	—	—	2 17 0	0 2 3	2 19 3
—	50	—	—	—	—	4 4 0	0 6 9	4 10 9
—	29	1	1	—	1	3 8 0	0 2 0	3 10 0
—	30	3	1	1	2	3 18 0	0 14 6	4 12 6
—	58	—	—	—	—	4 9 0	0 6 9	4 15 9
—	51	4	2	—	2	5 11 0	0 14 9	6 5 9
—	36	1	1	—	—	3 7 0	0 4 4	3 11 4
—	12	4	3	—	—	0 14 0	Nil.	0 14 0
—	82	4	2	1	3	7 13 0	2 3 10	9 16 10

Appendix C.

DRAWING IN ELEMENTARY DAY SCHOOLS.

Instruction in Drawing in

Town.	Name of School.	No. of Children taught Drawing.	No. examined. 1st and 2nd Grades.	No. satisfactorily taught. 1st Grade.	No. showing proficiency. 1st Grade.	No. who excelled and obtained Prizes. 1st Grade.	No. of Children who passed in 2nd Grade.
Weston-super-Mare	St. John's N. S. Girls' -	30	30	26	3	1	—
Wetherby - -	Wes. S. - -	100	50	32	5	4	—
Whaley Bridge -	Wes. S. - -	31	27	9	6	4	—
Wheelton - -	St. Paul's Ch. of E. S.	70	43	29	4	1	—
Whickham - -	Tomlinson & Blakiston S.	40	35	11	13	7	—
Whitchurch - -	Ch. of E. Boys' N. S. -	60	30	20	8	1	—
Whitefield - -	B. S. - - -	100	94	55	19	11	—
Whitehaven - -	Trinity N. S. - -	90	76	41	16	9	—
Whitminster - -	Endowed S. - -	43	25	13	6	3	—
Whittington - -	N. S. - - -	60	34	12	4	—	—
Wickham Market -	Ch. of E. N. S. -	96	92	55	13	2	—
Widnes - - -	Par. Ch. S. - -	256	161	100	16	5	—
Wigan - - -	All Saints' N. and Blue Coat S.	100	56	44	4	2	—
" - - -	Dicconson St. Wes. S.	147	68	46	14	5	—
" - - -	New Jerusalem B. S. -	214	67	33	25	8	—
" - - -	Platt Bridge Wes. S. -	64	42	35	2	2	—
" - - -	Poolstock S. - -	120	91	57	9	4	—
" - - -	St. Andrew's S. -	35	27	20	3	—	—
" - - -	St. Mary's R. C. S. -	40	26	12	8	4	—
" - - -	St. Thomas' Ch. S. -	145	100	63	15	2	—
" - - -	St. Thomas' S., Clayton Street.	91	79	34	4	3	—
Willenhall - -	Wes. S. - - -	220	173	86	12	4	—
Willington Quay -	Meth. F. C. S. - -	44	35	8	20	5	1
" - -	Stephenson Mem[l]. S. -	100	67	33	16	1	—
Wilmslow - -	N. S. - - -	65	61	28	23	7	1
Wilton - - -	N. S. - - -	40	28	12	9	2	—
Wimbledon - -	N. S. - - -	80	73	55	9	8	—
Wimborne, Minster	N. S. - - -	36	27	4	8	6	—
Winchester - -	Central Boys' S. -	90	70	39	11	2	—
" - -	Holy Trin. S. - -	40	30	13	8	1	—
" - -	Jewry Street B. S. -	48	48	31	5	2	—
Windsor, Old - -	N. S. - - -	80	35	20	6	4	—
Wirksworth - -	B. S. - - -	80	65	43	7	5	—
Wisbeach - -	B. S. - - -	265	136	83	31	11	3
" - - -	St. Peter's Boys' N. S.	225	92	57	21	4	—
Witham - - -	Boys' N. S. - -	89	83	36	10	4	—
Witney - - -	Wes. S. - -	125	96	48	10	2	1
Witton Park - -	Public Elem[y]. S. -	244	120	50	12	8	—
Wollaston - -	Ch. of E. S. - -	140	78	66	9	2	—
Wolsingham - -	Wes. S. - -	127	86	50	12	5	—
Wolstanton - -	N. S. - - -	80	65	38	6	5	—
Wolverhampton -	Blue Coat S. - -	61	53	11	3	3	—
" - -	Cong[l]. S., Snow Hill -	200	173	88	17	5	—
" - -	Cong[l]. Chap. S., Queen Street.	150	115	35	20	3	—
" - -	Darlington St. Boys' Wes. S.	180	135	48	15	8	—
" - -	Darlington St. Girls' Wes. S.	96	83	19	5	5	—
" - -	Dudley Road Bd. S. -	120	103	39	9	1	—
" - -	Orphan Asylum S., Goldthorne Hill.	95	92	40	28	10	1
" - -	St. Andrew's N. S. -	86	77	23	1	—	—
" - -	St. George's Boys' S. -	190	85	47	7	1	—
" - -	St. John's S. - -	180	138	53	4	—	—
" - -	St. Jude's Ch. of E. S.	140	99	46	6	1	—
" - -	St. Luke's N. S. -	180	135	56	14	1	—
" - -	St. Mark's Boys' and Girls' S.	218	38	46	9	4	—
" - -	St. Mary's N. S. -	100	99	42	9	3	—
" - -	St. Paul's Boys' N. S. -	70	50	21	7	2	—
" - -	St. Peter's N. S. -	289	240	79	18	7	—
" - -	Trin. S., Heath Town	100	37	21	8	1	—
" - -	Walsall Street Bd. S. -	174	20	10	2	—	—

Elementary Day Schools—*continued.*

No. of Children who obtained Prizes in 2nd Grade.	No. of Children on whom Payments were made.	No. of Pupil-teachers examined.	No. of Pupil-teachers passed.	No. of Pupil-teachers who obtained Prizes.	No. of Pupil-teachers on whom Payments were made.	Amount of Payments made to the School on account of Drawing.	Cost of Prizes and Examples.	Total.
						£ s. d.	£ s. d.	£ s. d.
—	30	5	—	—	—	2 15 0	0 2 3	2 17 3
—	41	3	—	—	—	3 14 0	0 9 0	4 3 0
—	19	3	1	1	2	3 13 0	0 13 11	4 6 11
—	34	—	—	—	—	3 0 0	0 2 1	3 2 1
—	31	1	1	—	1	4 8 0	0 15 4	5 3 4
—	29	—	—	—	—	2 19 0	0 2 3	3 1 3
—	85	1	—	1	—	7 6 0	1 13 9	8 19 9
—	66	4	1	—	—	6 0 0	0 19 3	6 19 3
—	22	—	—	—	—	2 14 0	0 6 7	3 0 7
—	16	1	—	—	—	1 0 0	Nil.	1 0 0
—	70	1	—	1	1	6 7 0	0 9 9	6 16 9
—	121	2	—	—	—	8 7 0	0 10 11	8 17 11
—	50	—	—	—	—	2 18 0	0 4 6	3 2 6
—	65	2	1	—	—	5 9 0	0 11 3	6 0 3
—	66	9	1	1	2	7 17 0	1 7 8	9 4 8
—	39	2	—	—	—	3 5 0	0 4 6	3 9 6
—	70	4	—	—	—	5 7 0	0 8 9	5 15 9
—	23	—	—	—	—	2 6 0	Nil.	2 6 0
—	24	2	2	—	2	4 0 0	0 8 8	4 8 8
—	80	—	—	—	—	5 19 0	0 4 6	6 3 6
—	41	2	—	—	—	3 11 0	0 6 9	3 17 9
—	102	3	—	—	—	7 2 0	0 8 8	7 10 8
—	34	3	—	—	—	4 8 0	0 10 11	4 18 11
—	50	10	1	—	1	3 18 0	0 2 3	4 0 3
—	59	1	—	—	—	6 0 0	0 15 9	6 15 9
—	23	3	2	—	2	3 16 0	0 4 6	4 0 6
—	72	3	1	—	1	6 7 0	0 17 6	7 4 0
—	18	2	1	—	—	1 18 0	0 12 3	2 10 3
—	52	—	—	—	—	4 7 0	0 4 6	4 11 6
—	22	1	1	—	—	2 12 0	0 2 3	2 14 3
—	38	3	1	—	1	3 17 0	0 4 0	4 1 0
—	30	—	—	—	—	3 4 0	0 8 9	3 12 9
—	55	1	1	—	—	4 12 6	0 11 3	5 3 3
2	130	5	1	1	2	12 3 0	2 8 10	14 11 10
—	82	—	—	—	—	6 11 0	0 9 0	7 0 0
—	50	2	1	1	—	4 8 0	0 13 11	5 1 11
—	61	—	—	—	—	4 19 0	0 4 6	5 3 6
—	70	1	1	—	1	6 8 0	0 17 6	7 5 6
—	77	—	—	—	—	5 10 0	0 4 4	5 14 4
—	67	4	—	2	—	5 9 0	1 1 5	6 10 5
—	49	—	2	—	2	5 5 0	0 11 3	5 16 3
—	17	—	—	—	—	1 6 0	0 6 7	1 12 7
—	110	—	—	—	—	7 17 0	0 10 0	8 7 0
—	58	4	1	1	2	6 4 0	0 16 6	7 0 6
—	71	8	—	2	2	7 2 0	1 18 4	9 0 4
—	29	2	—	—	—	3 4 0	0 11 1	3 15 1
—	49	—	—	—	—	4 0 0	0 2 3	4 2 3
1	80	3	2	1	3	9 6 0	1 15 4	11 1 4
—	24	1	—	—	—	2 5 0	Nil.	2 5 0
—	55	4	—	—	—	4 4 0	0 2 3	4 6 3
—	57	2	2	—	2	5 1 0	Nil.	5 1 0
—	53	—	—	—	—	4 1 0	7 3 7	11 4 7
—	71	9	2	—	2	6 7 0	1 15 3	8 2 3
—	59	6	—	1	1	5 6 0	0 18 6	6 4 6
—	54	—	—	—	—	4 9 0	0 6 9	4 15 9
—	30	11	4	—	4	5 1 0	4 5 10	9 6 10
—	104	—	—	—	—	7 16 0	0 14 8	8 10 8
—	30	2	—	—	—	3 0 0	0 2 3	3 2 3
—	12	—	—	—	—	0 14 0	Nil.	0 14 0

Appendix C.

DRAWING IN ELEMENTARY DAY SCHOOLS.

Instruction in Drawing in

Town.	Name of School.	No. of Children taught Drawing.	No. examined. 1st and 2nd Grades.	No. satisfactorily taught. 1st Grade.	No. showing proficiency. 1st Grade.	No. who excelled and obtained Prizes. 1st Grade.	No. of Children who passed in 2nd Grade.
Wombwell	N. S.	70	56	32	2	1	—
Wooburn	Ch. of E. S.	85	46	36	7	3	1
Woodford, Essex	N. S.	68	38	22	3	—	—
" Northampton.	N. S.	60	54	31	8	—	—
Woolwich	N. S.	120	80	47	20	5	—
"	St. Thomas' N. S.	124	87	51	23	6	—
Wootton Basset	B. S.	70	40	23	10	7	—
Worcester	Friar Street Wes. S.	100	105	45	8	2	—
"	St. Clement's N. S.	80	50	38	1	2	—
"	St. George's, Claines, N. S.	140	102	65	12	5	—
"	St. John's S.	99	65	41	14	8	—
"	St. Martin's S.	180	131	92	24	5	—
"	St. Peter's N. S.	150	45	20	19	4	—
"	St. Stephen's S., Barbourne.	170	182	88	28	13	—
Wordsley	N. S., Boys'	182	123	21	2	2	—
"	N. S., Girls'	129	63	18	5	—	—
Worsbro' Dale	N. S.	130	53	32	4	3	—
Worstead	N. S.	40	30	15	8	1	—
Worthing	Institution, B. S.	130	78	14	6	2	—
"	N. S., Boys', Richmond Place.	40	23	15	3	3	—
Wortley	Greenside Wes. S.	193	162	84	23	1	—
Wotton-under-Edge	B. S.	100	62	36	19	5	1
Wragby	Ch. of E. S.	21	15	6	3	5	—
Wraxall	Trin. N. S., Boys'	50	31	22	2	—	—
Wycombe, High	Boro' Bd. S.	180	161	92	33	12	—
Wymondham	Bd. S., Church Street	50	34	18	10	2	—
Yarm	N. S.	60	46	25	11	4	—
Yarmouth, Great	B. S.	260	183	81	62	23	5
" "	Gourlay Wes. S.	168	115	57	40	11	—
" "	Prim. Meth. S.	160	100	69	9	2	—
" "	Priory N. S.	60	49	34	3	1	—
" "	St. James' N. S.	38	25	16	5	1	—
" "	St. Mary's R. C. S.	40	49	25	7	3	—
" "	St. Nicholas' Boys' S.	220	150	94	28	6	2
" "	St. Peter's N. S.	140	87	55	18	6	—
Yeadon	Wes. S.	96	50	39	1	1	—
York	Bilton Street S.	150	81	44	17	—	1
"	Bishophill, Girls' B. S.	110	80	38	7	3	—
"	Bishophill, Ch. of E. N. S.	75	48	25	13	3	—
"	Blue Coat S.	84	76	49	16	1	4
"	Bootham, Manor S.	150	112	69	27	6	—
"	Grove's Wes. S.	150	136	74	12	1	1
"	Hope Street B. S.	350	167	110	22	—	—
"	Model S., Lord Mayor's Walk.	53	40	27	13	6	1
"	Pract. S., Lord Mayor's Walk.	27	20	14	6	—	—
"	Priory Street Wes. S.	436	308	177	54	7	2
"	St. Dennis and St. George's Ch. S.	50	47	26	5	1	—
"	St. George's Wes. S.	140	96	46	9	—	—
"	St. Lawrence N. S.	130	110	68	14	2	—
Ystrad Rhondda	B. S.	70	65	42	9	3	—
	Totals for 2,121 Schools	259,305	188,121	102,696	34,868	10,460	412

Elementary Day Schools—*continued.*

No. of Children who obtained Prizes in 2nd Grade.	No. of Children on whom Payments were made.	No. of Pupil-teachers examined.	No. of Pupil-teachers passed.	No. of Pupil-teachers who obtained Prizes.	No. of Pupil-teachers on whom Payments were made.	Amount of Payments made to the School on account of Drawing.	Cost of Prizes and Examples.	Total.
						£ s. d.	£ s. d.	£ s. d.
—	35	—	—	—	—	2 19 0	0 2 3	3 1 3
—	47	2	2	—	2	5 4 0	0 6 4	5 10 4
—	25	1	—	—	—	2 8 0	Nil.	2 8 0
—	39	2	—	1	1	4 7 0	0 10 0	4 17 0
—	72	3	—	3	3	7 12 0	1 13 7	9 5 7
—	80	3	—	—	—	6 15 0	0 13 3	7 8 3
—	40	1	—	1	1	4 14 0	1 6 3	6 0 3
—	55	—	—	—	—	4 7 0	1 11 7	5 18 7
—	41	2	—	—	—	3 6 0	0 4 6	3 10 6
—	82	6	—	—	—	6 4 0	0 11 0	6 15 0
—	60	1	—	1	—	5 6 0	1 7 9	6 13 9
—	121	5	2	1	3	10 5 0	1 1 9	11 6 9
—	43	—	—	—	—	4 10 0	0 9 0	4 19 0
—	129	15	1	—	1	11 3 0	1 8 6	12 11 6
—	25	—	—	—	—	2 11 0	0 4 2	2 15 2
—	33	—	—	—	—	2 8 0	Nil.	2 8 0
—	39	3	1	2	3	5 19 0	0 16 10	6 15 10
—	24	—	—	—	—	2 14 0	0 2 3	2 16 3
—	22	3	—	2	2	3 12 0	0 14 8	4 6 8
—	21	2	—	—	—	2 10 0	0 6 9	2 16 9
—	108	4	—	—	—	7 13 0	0 2 3	7 15 3
—	61	5	—	1	1	6 4 0	1 0 9	7 4 9
—	14	3	—	—	—	1 7 0	0 11 3	1 18 3
—	24	—	—	—	—	2 6 0	0 15 3	3 1 3
1	138	—	—	—	—	10 19 0	1 15 10	12 14 10
—	30	4	—	2	2	4 14 0	1 4 2	5 18 2
—	40	1	—	—	—	3 19 0	0 9 0	4 8 0
1	172	7	3	1	4	18 4 0	2 9 4	20 13 4
1	109	6	1	2	3	11 5 0	2 9 8	13 14 8
—	80	1	1	—	—	5 13 0	0 4 4	5 17 4
—	38	4	2	—	2	4 3 0	0 2 3	4 5 3
—	22	4	1	1	2	4 9 0	3 7 10	7 16 10
—	35	1	—	—	—	3 8 0	0 6 6	3 14 6
—	130	7	—	—	—	9 18 0	0 13 1	10 11 1
1	80	5	2	3	5	9 4 0	1 12 2	10 16 2
—	41	1	—	—	—	3 4 0	0 17 4	4 1 4
—	61	4	1	1	—	4 18 0	0 9 1	5 7 1
—	48	4	2	1	3	5 11 0	1 18 9	7 9 9
—	41	1	—	—	—	4 0 0	0 6 7	4 6 7
—	70	1	—	—	—	6 4 0	2 17 4	9 1 4
—	102	6	4	1	5	11 1 0	2 11 11	13 12 11
—	88	5	4	1	5	9 6 0	0 12 9	9 18 9
—	132	7	2	1	3	10 14 0	0 3 10	10 17 10
—	47	2	1	—	1	5 6 0	0 13 0	5 19 0
—	20	—	—	—	—	2 6 0	Nil.	2 6 0
1	241	21	4	1	5	21 1 0	1 10 6	22 11 6
—	32	—	—	—	—	2 19 0	0 2 3	3 1 3
—	55	6	3	2	5	7 4 0	0 15 3	7 19 3
—	84	4	2	—	2	7 2 0	0 4 6	7 6 6
—	54	2	—	—	—	4 9 0	0 6 9	4 15 9
172	147,976	5,828	1,574	712	1,999	13,401 12 0	2,034 7 6	15,435 19 6

Instruction in Drawing in

[illegible]	[illegible]	[illegible]	No. showing proficiency. 1st Grade.	No. who excelled and obtained Prizes. 1st Grade.	No. of Children who passed in 2nd Grade.

SCOTLAND

Elementary Day Schools—*continued.*

No. of Children who obtained Prizes in 2nd Grade.	No. of Children on whom Payments were made.	No. of Pupil-teachers examined.	No. of Pupil-teachers passed.	No. of Pupil-teachers who obtained Prizes.	No. of Pupil-teachers on whom Payments were made.	Amount of Payments made to the School on account of Drawing.	Cost of Prizes and Examples.	Total.
						£ s. d.	£ s. d.	£ s. d.
SCOTLAND.								
—	42	3	1	—	1	4 15 0	0 13 0	5 8 0
—	26	3	—	—	—	2 11 0	0 4 6	2 15 0
—	77	6	2	—	2	4 11 0	1 10 3	6 1 3
1	125	4	2	—	2	11 8 0	1 11 11	12 19 11
—	208	8	4	2	6	18 9 0	2 7 2	20 16 2
—	71	3	1	—	1	5 8 0	0 10 11	5 18 11
—	70	6	—	—	—	5 17 0	0 19 5	6 16 5
—	75	—	—	—	—	6 8 0	0 17 4	7 5 4
—	42	2	1	—	1	4 11 0	0 4 6	4 15 6
—	29	—	—	—	—	2 14 0	0 4 6	2 18 6
—	30	3	1	2	3	4 15 0	1 7 7	6 2 7
—	71	1	—	—	—	6 0 0	0 6 6	6 6 6
2	390	15	6	6	12	34 4 0	3 19 10	38 3 10
—	62	—	—	—	—	4 17 0	0 6 9	5 3 9
—	20	—	—	—	—	2 7 0	0 4 4	2 11 4
—	115	1	1	—	—	9 5 0	1 3 9	10 8 9
—	89	2	1	—	1	6 3 0	0 4 6	6 7 6
—	28	—	—	—	—	3 3 0	2 5 10	5 8 10
—	96	4	1	—	1	8 4 0	4 12 0	12 16 0
—	34	—	—	—	—	3 13 0	0 9 0	4 2 0
—	29	1	1	—	1	3 17 0	1 9 5	5 6 5
—	21	—	—	—	—	2 9 0	0 2 1	2 11 1
—	45	1	—	—	—	4 1 0	0 6 7	4 7 7
—	66	—	—	—	—	5 12 0	0 9 0	6 1 0
—	16	—	—	—	—	1 3 0	0 2 3	1 5 3
3	21	1	—	1	1	4 2 0	1 4 9	5 6 9
—	86	5	1	—	1	7 7 0	0 10 8	7 17 8
—	169	6	—	—	—	12 7 0	0 19 9	13 6 9
—	46	1	—	—	—	4 5 0	0 9 0	4 14 0
—	73	2	1	—	1	6 14 0	0 16 9	7 10 9
—	39	3	1	—	1	4 7 0	0 4 4	4 11 4
—	36	6	1	—	1	4 17 0	0 10 7	5 7 7
—	13	—	—	—	—	1 8 0	0 6 7	1 14 7
—	102	5	1	3	4	11 10 0	2 8 3	13 18 3
—	46	—	—	—	—	4 9 0	0 12 0	5 1 0
—	37	1	—	—	—	3 16 0	0 10 9	4 6 9
—	41	1	—	—	—	4 15 0	1 4 5	5 19 5
—	55	—	—	—	—	5 9 0	0 19 5	6 8 5
—	40	—	—	—	—	3 18 0	0 11 3	4 9 3
—	78	1	—	—	—	7 12 0	3 16 1	11 8 1
—	104	3	—	—	—	8 0 0	0 17 2	8 17 2
—	131	2	—	1	1	11 9 0	3 15 3	15 4 3
—	119	3	1	2	3	10 14 0	1 14 0	12 8 0
—	32	2	1	1	2	4 4 0	0 16 9	5 0 9
—	76	4	—	1	—	7 2 0	1 4 10	8 6 10
—	31	—	—	—	—	3 16 0	0 13 6	4 9 6
—	64	1	—	—	—	6 7 0	2 17 3	9 4 3
1	85	4	2	2	—	8 10 0	2 7 9	10 17 9
—	32	4	—	—	—	3 7 0	0 6 5	3 13 5
3	83	3	2	1	3	11 18 0	3 12 9	15 10 9
—	13	—	—	—	—	1 1 0	0 4 6	1 5 6
1	114	7	2	1	3	12 15 0	3 8 5	16 3 5
—	53	3	2	1	3	7 15 0	0 10 2	8 5 2
—	40	2	—	1	1	5 11 0	5 10 10	11 1 10
—	48	3	3	—	3	7 11 0	1 12 5	9 3 5
—	52	—	—	—	—	4 19 0	0 10 11	5 9 11
—	24	—	—	—	—	2 10 9	0 2 3	2 12 3

Instruction in Drawing in

[illegible]	[illegible]	[illegible]	[illegible]	[illegible]	[illegible]	No. of Children who passed in 2nd Grade.
[illegible]	[illegible]	[illegible]	[illegible]	[illegible]	[illegible]	[illegible]

Elementary Day Schools—*continued.*

No. of Children who obtained Grades.	No. of Children on whom Payments were made.	No. of Pupil-teachers examined.	No. of Pupil-teachers passed.	No. of Pupil-teachers who received Prizes.	No. of Pupil-teachers with whom Payments were made.	[illegible]	[illegible]	[illegible]
					£ s. d.	£ s. d.	£ s. d.
—	28	2	1	—	2	[illegible]	[illegible]	[illegible]
—	35	10	3	—	4	[illegible]	[illegible]	[illegible]
—	48	—	—	—	—	[illegible]	[illegible]	[illegible]
—	107	7	1	3	4	[illegible]	[illegible]	[illegible]
—	30	3	3	—	3	[illegible]	[illegible]	[illegible]
—	46	1	—	—	—	[illegible]	[illegible]	[illegible]
—	38	6	—	—	—	[illegible]	[illegible]	[illegible]
—	16	1	1	—	—	[illegible]	[illegible]	[illegible]
—	30	—	—	—	—	[illegible]	[illegible]	[illegible]
—	25	3	1	2	—	[illegible]	[illegible]	[illegible]
—	56	4	2	—	—	[illegible]	[illegible]	[illegible]
—	117	8	—	—	—	[illegible]	[illegible]	[illegible]
—	28	2	1	—	—	[illegible]	[illegible]	[illegible]
—	28	—	—	—	—	[illegible]	[illegible]	[illegible]
—	219	—	—	—	—	[illegible]	[illegible]	[illegible]
—	104	14	6	1	7	[illegible]	[illegible]	[illegible]
—	25	—	—	—	—	[illegible]	[illegible]	[illegible]
1	363	9	3	—	3	[illegible]	[illegible]	[illegible]
—	77	2	—	1	1	[illegible]	[illegible]	[illegible]
—	35	5	1	—	1	[illegible]	None	[illegible]
—	192	—	—	—	—	[illegible]	[illegible]	[illegible]
—	143	7	1	—	1	[illegible]	[illegible]	[illegible]
—	41	1	—	—	—	[illegible]	[illegible]	[illegible]
—	39	6	1	—	1	[illegible]	[illegible]	[illegible]
—	55	—	—	—	—	6 2 0	1 4 2	7 6 2
—	26	—	—	—	—	2 9 0	None	2 9 0
—	18	—	—	—	—	1 5 0	0 10 6	1 15 6
—	70	1	—	—	—	5 11 0	0 8 10	5 19 10
—	48	6	1	—	1	4 1 0	0 2 3	4 3 3
—	38	3	1	1	—	3 13 0	0 18 2	4 11 2
—	139	3	1	—	1	10 9 0	0 15 5	11 4 5
—	88	8	1	—	1	7 6 0	0 15 4	8 1 4
—	57	4	1	1	2	6 6 0	0 18 6	7 4 6
—	107	—	—	—	—	7 10 0	0 4 6	7 14 6
—	152	8	6	—	6	16 18 0	3 5 10	20 3 10
2	198	7	2	3	5	16 9 0	3 1 5	19 10 5
—	84	6	2	1	3	7 19 0	0 12 0	8 11 0
—	154	18	6	4	10	17 6 0	2 11 1	19 17 1
—	48	1	—	1	—	4 0 0	1 1 9	5 1 9
—	32	2	—	1	1	4 1 0	1 1 9	5 2 9
—	530	19	5	1	6	42 2 0	5 12 0	47 14 0
—	79	4	1	—	—	5 7 0	1 17 1	7 4 1
—	159	8	3	2	5	15 18 0	2 17 2	18 15 2
1	103	4	1	—	1	8 8 0	1 3 8	9 11 8
—	201	8	1	—	—	12 17 0	1 0 1	13 17 1
—	203	9	4	2	6	15 9 0	1 14 0	17 3 0
—	215	12	5	—	5	18 19 0	1 19 6	20 18 6
—	50	2	—	—	—	4 7 0	0 11 3	4 18 3
—	161	11	2	—	2	12 5 0	4 14 6	16 19 6
—	119	5	3	—	3	10 13 0	3 9 1	14 2 1
—	130	6	4	—	4	11 3 0	0 15 7	11 18 7
—	34	—	—	—	—	3 15 0	1 4 1	4 19 1
—	—	8	1	—	—	1 0 0	0 13 6	1 13 6
—	134	12	5	1	6	14 3 0	1 14 0	15 17 0
—	78	6	2	—	2	8 15 0	1 0 3	9 15 3

Instruction in Drawing in

[illegible]	[illegible]	[illegible]	[illegible]	No. showing proficiency. 1st Grade.	No. who excelled and obtained Prizes. 1st Grade.	No. of Children who passed in 2nd Grade.
[illegible]	[illegible]	[illegible]	[illegible]	[illegible]	[illegible]	[illegible]

Elementary Day Schools—continued.

No. of Children who obtained Prizes in 1st Grade.	No. of Children on whom Payments were made.	[illegible]	[illegible]	[illegible]	[illegible]	[illegible] £	s.	d.	[illegible] £	s.	d.	[illegible] £	s.	d.
—	[illegible]	[illegible]	[illegible]	—	[illegible]	[illegible]	[illegible]	[illegible]	[illegible]	[illegible]	[illegible]	[illegible]	[illegible]	[illegible]
—	[illegible]	6	[illegible]	—	[illegible]	[illegible]	[illegible]	[illegible]	[illegible]	[illegible]	[illegible]	[illegible]	[illegible]	[illegible]
—	[illegible]	—	—	—	—	[illegible]	[illegible]	[illegible]	[illegible]	[illegible]	[illegible]	[illegible]	[illegible]	[illegible]
—	48	4	—	—	—	[illegible]	[illegible]	[illegible]	[illegible]	[illegible]	[illegible]	[illegible]	[illegible]	[illegible]
—	[illegible]	6	[illegible]	[illegible]	[illegible]	[illegible]	[illegible]	[illegible]	[illegible]	[illegible]	[illegible]	[illegible]	[illegible]	[illegible]
1	[illegible]	4	[illegible]	[illegible]	[illegible]	[illegible]	[illegible]	[illegible]	[illegible]	[illegible]	[illegible]	[illegible]	[illegible]	[illegible]
—	[illegible]	4	[illegible]	—	[illegible]	[illegible]	[illegible]	[illegible]	[illegible]	[illegible]	[illegible]	[illegible]	[illegible]	[illegible]
—	206	6	[illegible]	—	[illegible]	[illegible]	[illegible]	[illegible]	[illegible]	[illegible]	[illegible]	[illegible]	[illegible]	[illegible]
—	66	6	[illegible]	—	[illegible]	[illegible]	[illegible]	[illegible]	[illegible]	[illegible]	[illegible]	[illegible]	[illegible]	[illegible]
—	55	2	—	—	—	[illegible]	[illegible]	[illegible]	[illegible]	[illegible]	[illegible]	[illegible]	[illegible]	[illegible]
—	22	3	—	—	—	[illegible]	[illegible]	[illegible]	[illegible]	[illegible]	[illegible]	[illegible]	[illegible]	[illegible]
—	44	3	—	—	—	[illegible]	[illegible]	[illegible]	[illegible]	[illegible]	[illegible]	[illegible]	[illegible]	[illegible]
2	[illegible]	[illegible]	[illegible]	[illegible]	[illegible]	[illegible]	[illegible]	[illegible]	[illegible]	[illegible]	[illegible]	[illegible]	[illegible]	[illegible]
3	162	[illegible]	[illegible]	[illegible]	[illegible]	[illegible]	[illegible]	[illegible]	[illegible]	[illegible]	[illegible]	[illegible]	[illegible]	[illegible]
—	[illegible]	[illegible]	[illegible]	[illegible]	[illegible]	[illegible]	[illegible]	[illegible]	[illegible]	[illegible]	[illegible]	[illegible]	[illegible]	[illegible]
—	[illegible]	—	—	—	—	[illegible]	[illegible]	[illegible]	[illegible]	[illegible]	[illegible]	[illegible]	[illegible]	[illegible]
—	[illegible]	—	—	—	—	[illegible]	[illegible]	[illegible]	[illegible]	[illegible]	[illegible]	[illegible]	[illegible]	[illegible]
—	[illegible]	—	—	—	—	[illegible]	[illegible]	[illegible]	[illegible]	[illegible]	[illegible]	[illegible]	[illegible]	[illegible]
—	[illegible]	[illegible]	[illegible]	[illegible]	[illegible]	[illegible]	[illegible]	[illegible]	[illegible]	[illegible]	[illegible]	[illegible]	[illegible]	[illegible]
—	[illegible]	[illegible]	[illegible]	[illegible]	[illegible]	[illegible]	[illegible]	[illegible]	[illegible]	[illegible]	[illegible]	[illegible]	[illegible]	[illegible]
—	[illegible]	[illegible]	[illegible]	2	[illegible]	[illegible]	[illegible]	[illegible]	[illegible]	[illegible]	[illegible]	[illegible]	[illegible]	[illegible]
—	149	[illegible]	—	—	—	[illegible]	[illegible]	[illegible]	[illegible]	[illegible]	[illegible]	[illegible]	[illegible]	[illegible]
—	154	[illegible]	—	—	—	[illegible]	[illegible]	[illegible]	[illegible]	[illegible]	[illegible]	[illegible]	[illegible]	[illegible]
—	[illegible]	—	—	—	—	[illegible]	[illegible]	[illegible]	[illegible]	[illegible]	[illegible]	[illegible]	[illegible]	[illegible]
—	[illegible]	4	—	—	—	[illegible]	[illegible]	[illegible]	[illegible]	[illegible]	[illegible]	[illegible]	[illegible]	[illegible]
—	106	4	4	—	4	[illegible]	[illegible]	[illegible]	[illegible]	[illegible]	[illegible]	[illegible]	[illegible]	[illegible]
—	136	—	—	—	—	[illegible]	[illegible]	[illegible]	[illegible]	[illegible]	[illegible]	[illegible]	[illegible]	[illegible]
—	49	[illegible]	—	—	—	[illegible]	[illegible]	[illegible]	[illegible]	[illegible]	[illegible]	[illegible]	[illegible]	[illegible]
—	29	—	—	—	—	[illegible]	[illegible]	[illegible]	[illegible]	[illegible]	[illegible]	[illegible]	[illegible]	[illegible]
—	40	7	3	—	2	[illegible]	[illegible]	[illegible]	[illegible]	[illegible]	[illegible]	[illegible]	[illegible]	[illegible]
—	225	13	1	3	4	[illegible]	[illegible]	[illegible]	[illegible]	[illegible]	[illegible]	[illegible]	[illegible]	[illegible]
—	103	—	—	—	—	[illegible]	[illegible]	[illegible]	[illegible]	[illegible]	[illegible]	[illegible]	[illegible]	[illegible]
—	32	7	3	3	6	[illegible]	[illegible]	[illegible]	[illegible]	[illegible]	[illegible]	[illegible]	[illegible]	[illegible]
—	65	—	—	—	—	4	[illegible]	[illegible]	[illegible]	[illegible]	3	[illegible]	[illegible]	3
—	149	—	—	—	—	[illegible]	[illegible]	[illegible]	[illegible]	[illegible]	3	[illegible]	[illegible]	[illegible]
—	106	—	—	—	—	[illegible]	[illegible]	[illegible]	[illegible]	[illegible]	[illegible]	[illegible]	[illegible]	[illegible]
—	72	3	1	—	[illegible]	[illegible]	[illegible]	[illegible]	[illegible]	[illegible]	[illegible]	[illegible]	[illegible]	[illegible]
—	117	1	—	—	—	[illegible]	[illegible]	[illegible]	[illegible]	[illegible]	[illegible]	[illegible]	[illegible]	[illegible]
—	36	2	—	—	—	[illegible]	[illegible]	[illegible]	[illegible]	[illegible]	[illegible]	[illegible]	[illegible]	[illegible]
—	45	4	2	2	4	[illegible]	[illegible]	[illegible]	[illegible]	[illegible]	3	[illegible]	[illegible]	[illegible]
—	27	—	—	—	—	[illegible]	[illegible]	[illegible]	[illegible]	4	[illegible]	3	[illegible]	[illegible]
1	151	5	4	2	6	[illegible]	[illegible]	[illegible]	[illegible]	[illegible]	[illegible]	[illegible]	[illegible]	[illegible]
—	91	6	—	—	—	3	[illegible]	[illegible]	[illegible]	[illegible]	6	[illegible]	[illegible]	[illegible]
—	95	—	—	1	1	3	[illegible]	[illegible]	[illegible]	[illegible]	[illegible]	4	[illegible]	[illegible]
—	30	3	3	—	3	4	14	0	[illegible]	[illegible]	[illegible]	[illegible]	[illegible]	[illegible]
—	23	—	—	—	—	3	0	0	[illegible]	[illegible]	[illegible]	[illegible]	[illegible]	[illegible]
—	37	1	—	—	—	3	16	0	[illegible]	[illegible]	[illegible]	[illegible]	[illegible]	[illegible]
—	22	—	—	—	—	2	14	0	[illegible]	[illegible]	[illegible]	[illegible]	[illegible]	[illegible]
—	36	2	1	1	2	4	16	0	[illegible]	[illegible]	[illegible]	[illegible]	[illegible]	[illegible]
—	24	1	1	—	1	3	14	0	[illegible]	[illegible]	[illegible]	[illegible]	[illegible]	[illegible]
—	83	6	1	—	1	5	8	0	[illegible]	[illegible]	[illegible]	[illegible]	[illegible]	[illegible]
—	59	1	1	—	—	4	16	0	[illegible]	[illegible]	[illegible]	[illegible]	[illegible]	[illegible]
—	69	—	—	—	—	5	11	0	[illegible]	[illegible]	[illegible]	[illegible]	[illegible]	[illegible]
—	24	2	1	1	—	3	0	0	[illegible]	[illegible]	[illegible]	[illegible]	[illegible]	[illegible]
—	35	—	—	—	—	4	8	0	[illegible]	[illegible]	[illegible]	[illegible]	[illegible]	[illegible]

Appendix C.

DRAWING IN ELEMENTARY DAY SCHOOLS.

Instruction in Drawing in

Town.	Name of School.	No. of Children taught Drawing.	No. examined. 1st and 2nd Grades.	No. satisfactorily taught. 1st Grade.	No. showing proficiency. 1st Grade.	No. who excelled and obtained Prizes. 1st Grade.	No. of Children who passed in 2nd Grade.
Glasgow	Port Dundas, Park Sess[l]. S.	220	158	88	24	9	—
"	St. David's Par. S.	160	86	35	31	15	—
"	St. Enoch's Sess[l]. S.	428	300	208	52	10	—
"	St. George's Free S.	65	55	31	9	3	—
"	St. George's Road S.	210	176	89	25	5	—
"	St James' Sess[l]. S.	166	124	58	37	15	—
"	St. John's Sess[l]. S., Annfield.	233	177	96	21	4	—
"	St. John's S., David Street.	160	134	71	27	8	—
"	St. John's Free S.	150	106	52	10	3	—
"	St. John's S., Macfarlane Sreet.	170	127	63	19	3	—
"	St. Luke's Sess[l]. S.	63	50	8	3	1	—
"	St. Matthew's F. C. S.	195	74	35	9	—	—
"	St. Matthew's Sess[l]. S.	205	185	102	46	13	3
"	St. Mungo's R. C. S.	188	190	100	40	15	2
"	St. Paul's S., Balfour	213	222	91	25	9	1
"	St. Rollox S.	150	133	76	12	4	—
"	St. Stephen's Par. S.	125	96	50	26	17	—
"	South Woodside S.	40	36	24	3	5	—
"	Townhead Est. Ch. S.	79	76	47	20	4	—
Glenisla	Pub. S.	45	31	21	3	1	—
Govan	Pub. S.	270	239	154	49	9	—
Greenock	Char. S.	105	73	38	14	5	—
"	Crawfurdsburn S.	130	96	49	27	7	—
"	Gaelic Par. S.	131	115	75	15	10	—
"	Highlanders' Academy	220	165	72	62	16	—
"	Lynedoch St. Academy	41	41	15	12	10	—
"	Mid. Par. S.	90	80	83	31	11	1
"	St. Andrew's Sq. S.	360	113	55	36	17	—
Hamilton	St. John's F. C. S.	176	120	64	39	13	—
Hawick	Buccleugh Pub. S.	80	52	31	15	3	—
Helmsdale	West Pub. S.	54	29	18	9	2	—
Huntly	Pub. S.	70	61	31	12	2	—
Hurlford	Iron Wks. Subscription S.	186	87	38	11	—	—
Inverness	Farraline Park S.	345	249	123	70	32	—
"	High Pub. S.	195	152	83	15	5	—
"	Raining's S.	60	32	18	10	4	—
Kilmalcolm	Pub. S.	81	81	55	9	1	—
Kilmarnock	Bentinck St. Kay S.	150	106	76	19	5	—
"	Kay End[d]. S.	172	130	86	16	4	—
"	Portland St. Female Indust[l]. S.	90	74	58	12	2	—
"	Rose's S.	170	133	84	25	8	—
"	Townhead Dist. S.	30	20	8	8	4	—
Kilwinning	Eglinton Iron Wks. S.	61	49	29	12	4	—
Kingussie	Pub. S.	90	41	20	5	2	—
Kinnoull	Pub. S.	230	165	75	61	24	—
Kinross	North Pub. S.	31	21	5	10	6	—
Kintore	Leylodge Par. S.	42	30	16	9	1	—
Ladybank	Ch. of S. S.	37	30	19	8	3	—
Lamington	Pub. S.	30	25	10	9	4	—
Lanark	Gram. S.	46	52	22	11	4	—
Langbank	Undercraig S.	30	27	13	6	3	—
Larbert	Sess[l]. S.	45	36	19	14	3	—
Laurencekirk	F. C. S.	85	32	16	6	2	—
Leith	St. James' Episc[l]. S.	160	145	71	9	3	—
Lennoxtown	New Subs[n]. S.	133	75	45	11	3	—
Linlithgow	Kirk Sess[l]. S.	99	91	52	12	5	—
Lugar	Ch. of S. S.	40	29	12	8	4	—
Macduff	Duff Street Pub. S.	45	35	10	17	8	—

Elementary Day Schools—*continued.*

No. of Children who obtained Prizes in 2nd Grade.	No. of Children on whom Payments were made.	No. of Pupil-teachers examined.	No. of Pupil-teachers passed.	No. of Pupil-teachers who obtained Prizes.	No. of Pupil-teachers on whom Payments were made.	Amount of Payments made to the School on account of Drawing.	Cost of Prizes and Examples.	Total.
						£ s. d.	£ s. d.	£ s. d.
—	121	7	5	—	5	12 3 0	0 19 9	13 2 9
—	81	6	2	1	3	9 12 0	2 2 3	11 14 3
—	270	—	—	—	—	18 2 0	1 2 6	19 4 6
—	43	4	—	—	—	3 18 0	0 6 9	4 4 9
—	119	6	—	1	1	9 9 0	0 19 5	10 8 5
1	111	4	1	1	2	11 2 0	2 14 2	13 16 2
—	121	6	1	—	1	9 0 0	0 9 0	9 9 0
—	106	6	3	—	3	9 19 0	0 17 4	10 16 4
—	65	6	1	—	1	4 11 0	0 6 9	4 17 9
—	85	2	—	—	—	6 10 0	0 6 9	6 16 9
—	12	2	—	—	—	0 17 0	0 2 3	0 19 3
—	44	3	—	—	—	3 13 0	Nil.	3 13 0
2	166	8	1	2	3	15 8 0	3 8 4	18 16 4
5	162	8	4	1	5	17 0 0	6 4 11	23 4 11
—	126	7	1	—	1	10 13 0	3 14 11	14 7 11
—	92	—	—	—	—	6 12 0	0 9 0	7 1 0
—	93	—	—	—	—	8 13 0	1 14 5	10 7 5
—	32	—	—	—	—	3 5 0	0 11 3	3 16 3
—	71	1	—	—	—	5 19 0	0 9 0	6 8 0
—	25	—	—	—	—	2 10 0	0 2 3	2 12 3
—	212	9	1	—	1	15 19 0	0 19 9	16 18 9
—	57	2	1	1	2	6 1 0	0 16 4	6 17 4
—	83	3	—	—	—	7 4 0	0 15 1	7 19 1
—	100	3	—	3	3	9 5 0	2 7 4	11 12 4
—	150	5	1	—	—	13 4 0	1 15 4	14 19 4
—	37	—	—	—	—	4 9 0	1 2 6	5 11 6
—	76	4	—	1	1	8 3 0	1 18 11	10 1 11
—	108	4	4	—	4	12 8 0	1 16 10	14 4 10
—	116	—	—	—	—	10 1 0	1 9 3	11 10 3
—	49	1	—	—	—	4 10 0	0 6 9	4 16 9
—	29	—	—	—	—	3 2 0	0 4 6	3 6 6
—	—	—	—	—	—	1 0 0	1 2 6	2 2 6
—	49	7	3	—	3	5 10 0	Nil.	5 10 0
—	225	13	1	3	4	21 9 0	4 13 11	26 2 11
—	103	—	—	—	—	7 8 0	0 11 3	7 19 3
—	32	7	3	3	6	7 0 0	1 14 0	8 14 0
—	65	—	—	—	—	4 16 0	0 2 3	4 18 3
—	100	—	—	—	—	7 9 0	0 11 3	8 0 3
—	106	—	—	—	—	7 10 0	0 8 9	7 18 9
—	72	3	1	—	1	5 18 0	0 4 6	6 2 6
—	117	1	—	—	—	8 18 0	0 18 0	9 16 0
—	29	2	—	—	—	2 16 0	0 8 9	3 4 9
—	45	4	2	2	4	6 15 0	0 16 5	7 11 5
—	27	—	—	—	—	2 16 0	0 4 6	3 0 6
1	161	6	4	2	6	18 14 0	3 14 11	22 8 11
—	21	6	—	—	—	3 3 0	0 13 6	3 16 6
—	26	—	—	1	1	3 17 0	0 12 3	4 9 3
—	30	3	3	—	3	4 14 0	0 6 9	5 0 9
—	23	—	—	—	—	3 0 0	0 8 4	3 8 4
—	37	1	—	—	—	3 16 0	0 8 8	4 4 8
—	22	—	—	—	—	2 14 0	0 6 9	3 0 9
—	36	2	1	1	2	4 16 0	0 17 3	5 13 3
—	24	1	1	—	1	3 14 0	0 4 6	3 18 6
—	83	6	1	—	1	5 8 0	0 6 3	5 14 3
—	59	1	1	—	—	4 16 0	0 6 7	5 2 7
—	69	—	—	—	—	5 11 0	0 10 8	6 1 8
—	24	2	1	1	—	3 0 0	0 13 7	3 13 7
—	35	—	—	—	—	4 8 0	0 18 0	5 6 0

[illegible] in Drawing

[illegible]	[illegible]	[illegible]	No. [illegible] 1st Grade.	No. [illegible] Grade.	No. [illegible] 1st Grade.	No. of Children who passed in 2nd Grade.
[illegible]	[illegible]	[illegible]	[illegible]	[illegible]	[illegible]	[illegible]

Elementary Day Schools—*continued.*

No. of Children who obtained Prizes in 2nd Grade.	No. of Children on whom Payments were made.	No. of Pupil-teachers examined.	No. of Pupil-teachers passed.	No. of Pupil-teachers who obtained Prizes.	No. of Pupil-teachers on whom Payments were made.	Amount of Payments made to the School on account of Drawing.	Cost of Prizes and Examples.	Total.
						£ s. d.	£ s. d.	£ s. d.
—	16	3	1	—	—	1 7 0	0 4 4	1 11 4
—	19	1	1	—	—	2 14 0	0 8 7	3 2 7
—	49	3	1	—	1	4 18 0	3 14 8	8 12 8
—	40	2	—	1	—	3 14 0	0 16 9	4 10 9
—	47	2	—	1	1	4 7 0	0 15 0	5 2 0
—	57	3	—	—	—	4 5 0	0 2 3	4 7 3
—	21	—	—	—	—	2 6 0	0 2 3	2 8 3
—	29	—	—	—	—	2 14 0	0 4 6	2 18 6
—	65	—	—	—	—	5 14 0	0 8 6	6 2 6
1	76	1	1	—	1	8 9 0	1 19 8	10 8 8
1	69	3	2	—	2	7 0 0	0 18 10	7 18 10
—	35	4	1	—	1	4 3 0	0 14 8	4 17 8
—	53	3	—	1	1	5 8 0	1 11 5	6 19 5
—	83	6	—	4	4	8 15 0	1 18 3	10 13 3
—	108	7	2	1	3	10 4 0	1 5 3	11 9 3
—	60	3	1	2	—	5 4 0	1 11 3	6 15 3
2	261	6	3	3	6	24 13 0	8 16 0	33 9 0
—	40	2	—	—	—	4 1 0	0 15 5	4 16 5
—	106	3	1	—	1	8 11 0	0 19 0	9 10 0
—	29	2	1	—	1	3 1 0	0 2 3	3 3 3
—	47	1	—	1	1	6 11 0	1 19 4	8 10 4
—	30	—	—	—	—	3 12 0	0 12 8	4 4 8
—	14	—	—	—	—	0 19 0	0 2 3	1 1 3
—	106	3	1	1	2	9 3 0	1 1 3	10 4 3
—	12	—	—	—	—	1 16 0	0 4 6	2 0 6
—	34	—	—	—	—	3 4 0	0 2 3	3 6 3
4	220	—	—	—	—	20 14 0	4 10 11	25 4 11
—	40	4	—	—	—	3 15 0	0 2 3	3 17 3
6	68	1	—	1	1	8 4 0	3 1 0	11 5 0
—	21	2	—	1	1	3 4 0	0 11 6	3 15 6
—	32	3	3	—	3	5 7 0	0 12 8	5 19 8
—	14	2	—	2	—	Nil.	0 12 9	0 12 9
—	39	—	—	—	—	4 4 0	0 12 6	4 16 6
—	46	—	—	—	—	4 2 0	0 9 0	4 11 0
—	21	2	1	1	2	3 10 0	0 12 4	4 2 4
—	49	3	—	—	—	4 3 0	3 8 2	7 11 2
—	41	3	—	2	2	5 14 0	1 7 2	7 1 2
—	103	—	—	—	—	7 19 0	1 1 4	9 0 4
—	24	—	—	—	—	2 12 0	0 2 3	2 14 3
—	43	—	—	—	—	3 16 0	0 4 6	4 0 6
1	113	5	2	3	5	13 6 0	3 15 4	17 1 4
—	62	4	3	1	4	9 14 0	1 14 8	11 8 8
—	32	—	—	—	—	3 4 0	0 4 4	3 8 4
—	43	—	—	—	—	3 15 0	0 2 3	3 17 3
—	46	1	—	—	—	4 5 0	3 4 8	7 9 8
—	43	2	2	—	2	5 6 0	0 4 4	5 10 4
1	68	6	—	5	5	9 19 0	3 5 7	13 4 7
—	54	7	3	2	5	6 12 0	0 10 6	7 2 6
—	37	2	1	—	1	4 6 0	0 15 9	5 1 9
—	27	1	—	—	—	3 0 0	0 8 5	3 8 5
—	37	—	—	—	—	3 11 0	0 4 6	3 15 6
—	26	1	1	—	—	2 10 0	0 2 3	2 12 3
—	56	—	—	—	—	4 5 0	0 4 6	4 9 6
—	44	2	—	—	—	4 2 0	0 6 9	4 8 9
—	102	4	2	—	2	10 13 0	1 5 8	11 18 8
—	118	6	1	4	5	15 10 0	3 2 7	18 12 7
—	121	8	3	2	5	12 7 0	1 9 11	13 16 11
42	17,181	707	209	115	294	1,623 6 0	282 1 5	1,905 7 5

Appendix C.

DRAWING IN ELEMENTARY DAY SCHOOLS.

Instruction in Drawing in

Town.	Name of School.	No. of Children taught Drawing.	No. examined. 1st and 2nd Grades.	No. satisfactorily taught. 1st Grade.	No. showing proficiency. 1st Grade.	No. who excelled and obtained Prizes. 1st Grade.	No. of Children who passed in 2nd Grade.
				IRELAND			
Ballieboro'	District Model S.	240	162	83	30	11	3
Castleknock	Morgan's S.	26	26	17	3	—	—
"	Par[l]. S.	45	29	14	6	1	1
Clonmel	Model S.	96	75	44	16	3	—
Coleraine	Model S.	134	48	18	22	7	—
Cork	Indust[l]. Ragged S.	30	20	6	2	—	—
"	Model Male N. S.	196	106	36	20	3	—
"	St. Peter & St. Paul's S.	80	54	20	5	2	—
Downpatrick	John St. N. S.	115	66	40	10	5	—
Dublin	Central Model N. S.	464	212	116	67	30	1
"	Ch. Educational Soc[y]. Model S.	210	178	82	22	6	—
"	Christian Brothers' S.	99	74	47	17	2	—
"	Ralph Macklin's S.	80	48	25	6	2	—
"	St. Audoen's S.	76	40	10	4	2	—
"	St. Nicholas' & St. Luke's S.	138	68	39	9	2	—
"	St. Peter's Par[l]. S.	120	76	24	15	4	—
Hillsborough	Boys' S.	42	31	17	11	3	—
Limerick	Pery Sq. Female N. S.	68	44	17	5	2	—
"	St. John's Sq. Female N. S.	63	48	15	6	1	—
"	St. Mary's Female N. S.	60	45	13	4	2	—
Londonderry	Model S.	274	112	65	31	7	—
Parsonstown	Convent N. S.	90	63	25	10	6	—
Queenstown	Male N. S.	72	59	25	12	5	—
Sligo	St. Mary's R. C. S.	218	173	98	44	21	—
Waterford	Model S.	191	99	54	18	6	—
	Totals for 25 Schools	3,218	1,947	950	395	133	5
				UNITED			
	Totals for 1874, 2,373 Schools	290,425	211,141	115,301	32,287	12,193	482
	Totals for 1873, 2,074 Schools	237,733	166,175	89,356	22,812	14,390	417
	Totals for 1872, 1,770 Schools	194,529	130,736	71,005	23,875	10,195	382
	Totals for 1871, 1,534 Schools	166,456	114,767	48,290	22,947	10,266	338
	Totals for 1870, 1,359 Schools	147,243	99,690	40,811	25,258	7,272	273
	Totals for 1869, 1,094 Schools	120,928	82,451	29,576	19,724	6,123	214
	Totals for 1868, 778 Schools	93,713	58,721	22,272	17,433	7,295	130
	Totals for 1867, 588 Schools	79,411	42,894	15,405	9,973	4,007	—
	Totals for 1866, 560 Schools	80,084	45,520	17,896	8,323	3,650	—

Elementary Day Schools—*continued.*

No. of Children who obtained Prizes in 2nd Grade.	No. of Children on whom Payments were made.	No. of Pupil-teachers examined.	No. of Pupil-teachers passed.	No. of Pupil-teachers who obtained Prizes.	No. of Pupil-teachers on whom Payments were made.	Amount of Payments made to the Schools on account of Drawing.	Cost of Prizes and Examples.	Total.
						£ s. d.	£ s. d.	£ s. d.
IRELAND.								
6	123	16	6	3	9	19 1 0	4 14 0	23 15 0
—	20	1	—	—	—	2 3 0	Nil.	2 3 0
—	21	3	—	—	—	2 9 0	0 2 3	2 11 3
—	63	7	—	—	—	5 5 0	0 6 6	5 11 6
—	—	4	1	1	2	2 10 0	1 5 11	3 15 11
—	8	—	—	—	—	0 10 0	Nil.	0 10 0
—	59	5	1	—	1	6 5 0	0 6 9	6 11 9
—	27	2	1	—	1	3 6 0	0 4 6	3 10 6
—	55	—	—	—	—	4 15 0	0 11 1	5 6 1
—	214	29	8	3	11	26 15 0	5 5 0	32 0 0
—	110	3	4	—	4	11 4 0	0 13 3	11 17 3
—	66	—	—	—	—	5 7 0	0 4 6	5 11 6
—	33	2	1	—	1	3 13 0	0 4 6	3 17 6
—	16	—	—	—	—	1 4 0	0 4 6	1 8 6
—	50	—	—	—	—	4 3 0	0 4 6	4 7 6
—	43	—	1	—	1	4 16 0	0 9 0	5 5 0
—	31	—	—	—	—	3 7 0	0 8 10	3 15 10
—	24	—	1	—	1	3 3 0	0 4 6	3 7 6
—	22	—	2	—	2	3 10 0	0 2 3	3 12 3
—	19	—	3	1	4	4 7 0	0 15 0	5 2 0
—	103	3	—	—	—	8 8 0	0 15 3	9 3 3
—	36	9	4	1	—	3 9 0	1 4 8	4 13 8
—	42	—	—	—	—	4 4 0	0 11 3	4 15 3
—	163	—	—	—	—	13 9 0	4 17 1	18 6 1
—	78	12	6	1	7	9 18 0	1 3 10	11 1 10
6	1,436	87	39	10	44	157 1 0	24 18 11	181 19 11
KINGDOM.								
219	166,593	6,622	1,822	837	2,337	15,131 19 0	2,341 7 10	17,533 6 10
227	136,419	5,219	1,463	820	1,988	13,040 8 0	2,487 9 4	15,527 17 4
251	103,897	4,741	978	701	1,441	9,951 14 0	1,551 11 1	11,503 5 1
198	80,842	3,325	771	455	1,074	8,156 18 0	1,573 1 4	9,729 19 4
136	70,957	2,682	588	346	830	7,266 8 0	1,197 3 2	8,463 11 2
110	55,309	1,879	461	268	697	5,682 2 0	1,203 12 11	6,886 9 11
78	46,702	1,280	434	246	647	4,911 10 0	1,394 1 11	6,305 11 11
—	29,385	1,045	274	180	454	3,081 2 0	419 7 5	3,500 9 5
—	29,869	954	198	142	340	2,894 13 0	609 16 8	3,504 9 8

Appendix C.

EXAMINATION OF TRAINING COLLEGES.

3. RESULTS of the EXAMINATION held in the DIOCESAN and other TRAINING COLLEGES, for CERTIFICATES in DRAWING, November 1874.—(TABLE B.)

Name of Training College.	Students.		Pupil-Teachers and Teachers.		No. of Candidates who obtained Prizes.	No. of Certificates granted.	Payments on Results.	Cost of Prizes and Examples.	Total.
	No. Examined.	No. Successful.	No. Examined.	No. Successful.			£ s. d.	£ s. d.	£ s. d.
I. (*For Masters only.*)									
Bangor (British and Foreign Sch. Society's).	52	43	2	—	17	9	12 10 0	7 12 7	20 2 7
Battersea (National Society's).	49	43	47	32	26	43	22 10 0	9 18 3	32 8 3
Borough Road (British and Foreign School Society's).	94	89	78	66	18	91	33 0 0	3 14 10	36 14 10
Carmarthen (National Society's).	60	47	13	8	22	15	—	9 0 5	9 0 5
Carnarvon (Church of England).	40	34	—	—	15	7	8 10 0	6 15 6	15 5 6
Chelsea, St. Mark's (National Society's).	90	79	23	15	39	41	27 0 0	17 0 0	44 0 0
Cheltenham (Church of England).	74	55	15	10	20	29	25 0 0	8 13 0	33 13 0
Chester (Diocesan) .	88	60	31	18	24	18	12 10 0	8 16 0	21 6 0
Culham (Oxford Diocesan)	75	65	3	3	31	24	24 0 0	12 6 2	36 6 2
Durham (Diocesan) .	51	38	27	21	7	19	8 0 0	2 4 10	10 4 10
Exeter (Diocesan) .	58	50	12	5	23	17	16 0 0	9 10 10	25 10 10
Hammersmith, St. Mary's (Roman Catholic).	55	39	5	3	12	4	3 10 0	4 15 3	8 5 3
Peterborough (Church of England).	45	39	16	14	20	23	—	7 3 11	7 3 11
Saltley, near Birmingham (Worcester Diocesan).	79	66	74	46	32	55	31 0 0	11 14 7	42 14 7
Westminster (Wesleyan)	117	84	23	17	34	25	14 10 0	14 11 6	29 1 6
Winchester (Diocesan) .	52	50	11	6	25	27	35 0 0	11 4 7	46 4 7
York (Diocesan). . .	61	53	35	26	19	29	19 0 0	8 2 6	27 2 6
II. (*For Mistresses only.*)									
Aberdeen (Church of Scotland).	30	17	2	2	4	2	—	1 18 4	1 18 4
Brighton (Chichester Diocesan).	64	21	12	11	2	7	—	1 0 6	1 0 6
Bristol, Gloucester, and Oxford (Diocesan).	71	41	8	5	11	6	1 0 0	4 11 1	5 11 1
Cheltenham (Church of England).	70	35	—	—	8	3	—	3 18 9	3 18 9
Chichester (Diocesan) .	12	10	2	2	7	—	—	3 1 0	3 1 0
Darlington (British and Foreign Sch. Society's).	49	45	2	1	24	11	17 0 0	9 10 7	26 10 7
Derby (Lichfield Diocesan).	43	27	1	—	6	3	3 0 0	3 1 8	6 1 8
Durham (Diocesan) .	67	25	2	1	7	1	1 10 0	3 6 6	4 16 6
Edinburgh (Lochrin House Scottish Episcopal).	49	31	—	—	5	4	8 0 0	1 14 10	9 14 10
Gray's Inn Road (Home and Colonial Society's).	154	109	16	8	34	17	21 10 0	14 19 1	36 9 1
Lincoln (Diocesan) .	40	27	3	2	10	10	14 0 0	3 16 1	17 16 1
Liverpool (Roman Catholic).	132	95	77	46	31	23	21 0 0	12 5 10	33 5 10
Norwich (Diocesan) .	60	39	5	5	7	5	2 0 0	2 14 9	4 14 9

Results of the Examination, &c.—*cont.*

Name of Training College.	Students. No. Examined.	Students. No. Successful.	Pupil-Teachers and Teachers. No. Examined.	Pupil-Teachers and Teachers. No. Successful.	No. of Candidates who obtained Prizes.	No. of Certificates granted.	Payments on Results. £ s. d.	Cost of Prizes and Examples. £ s. d.	Total. £ s. d.
Ripon (York and Ripon Diocesan).	59	40	4	3	17	6	—	6 19 9	6 19 9
Salisbury (Diocesan) .	84	51	3	3	10	8	8 0 0	4 1 2	12 1 2
Southlands, Battersea (Wesleyan).	99	85	10	10	25	13	19 0 0	11 18 1	30 18 1
Stockwell (British and Foreign Sch. Society's).	122	82	25	16	22	21	19 0 0	6 18 2	25 18 2
Swansea (British and Foreign Sch. Society's).	53	41	1	—	12	3	—	4 14 9	4 14 9
Truro (Exeter Diocesan)	39	23	3	3	6	—	—	2 6 1	2 6 1
Wandsworth (Roman Catholic).	21	7	4	3	1	—	—	0 10 0	0 10 0
Warrington (Chester Diocesan).	117	67	6	1	11	5	6 0 0	3 19 11	9 19 11
Whitelands (National Society's).	118	87	13	8	28	13	21 0 0	12 3 10	33 3 10
III. (*For both Masters and Mistresses.*)									
Edinburgh, Castle Hill Terrace (Church of Scotland).	165	102	17	13	30	16	—	16 7 3	16 7 3
Edinburgh, Moray House (Free Church).	211	125	10	5	33	19	19 0 0	14 2 10	33 2 10
Glasgow, Dundas Vale (Church of Scotland).	186	130	34	22	42	15	16 0 0	33 8 7	49 8 7
Glasgow (Free Church) -	176	72	19	8	21	8	—	9 2 9	9 2 9
Homerton (Congregational).	44	38	10	9	12	16	15 10 0	5 10 10	21 0 10
Totals for 1874 . .	3,475	2,406	709	477	810	711	504 10 0	351 7 9	855 17 9
" for 1873 . .	3,419	2,481	636	417	1,027	636	504 0 0	411 15 4	915 15 4
" for 1872 . .	3,105	2,102	524	332	929	457	385 10 0	382 7 6	767 17 6
" for 1871 . .	2,676	1,714	330	196	647	299	277 0 0	237 8 0	514 8 0
" for 1870 . .	2,418	1,715	331	208	672	386	385 0 0	317 3 8	702 3 8
" for 1869 . .	2,101	1,486	260	191	644	271	246 10 0	242 5 4	488 15 4
" for 1868 . .	2,035	1,590	187	137	595	252	275 0 0	253 2 0	528 2 0
" for 1867 . .	2,161	1,382	136	76	—	218	*—	—	—
" for 1866 . .	2,197	1,521	113	65	—	206	—	—	—
" for 1865 . .	2,284	1,674	45	26	—	186	—	—	—
" for 1864 . .	2,561	1,956	23	18	—	159	—	—	—
" for 1863 . .	2,914	1,601	31	10	—	102	—	—	—
" for 1862 . .	2,836	1,661	27	19	—	147	—	—	—
" for 1861 . .	2,773	1,498	40	25	—	122	—	—	—
" for 1860 . .	2,655	1,558	66	42	—	79	—	—	—
" for 1859 . .	2,557	1,441	226	60	—	58	—	—	—

* No payments on results of examination in drawing in Training Colleges were made previous 1868.

Appendix C.

List of Art Night Classes.

4. List of Art Night Classes for Drawing aided by

B. means British. Cong. means Congregational. Inst. means Institute.
C. E. „ Church of England. End. „ Endowed. Lit. „ Literary.
Ch. „ Church. F. C. „ Free Church. Mech. „ Mechanics.

Town.	Where held.	Secretary.	Teacher.	Number under Instruction in Drawing.
		ENGLAND AND WALES.		
Abbotts Langley.	Boys' N. S.	Bonaker, J.	High, W. R.	17
Aberdare	B. S.	Rosser, D.	Hogg, W.	59
Accrington	Mech. Inst.	Bowker, Enoch	Cronshaw, W. H.	40
„	New Jerusalem B. S.	Kenyon, Edward	Cronshaw, W. H.	11
„	St. James' N. S.	La Fontaine, Rev. W.	Brockbank, T. W.	16
Alnwick	Mech. Inst.	Robertson, A.	Moore, C. E. Percy, C.	48
Altrincham	Lit. Inst.	Cliffe, John	Meadows, H.	33
Amblecote	N. S.	Webb, Charles	Harris, W. J. P.	50
Armley	Ch. of E. S.	Goodall, Rev. W.	Lees, S. H.	30
Ashton-under-Lyne.	Albion S.	Hutchison, Rev. J.	Monks, P.	74
„	Dukinfield Hall S.	Halstead, John	Forbes, R. T.	15
„	Dukinfield Village Lib. S.	Broadrick, E. B.	Stott, H., jun.	13
„	Woodhouses N. S.	Maiden, F.	Bulcock, J. W.	22
Aston	Middle Class S.	Careless, John S.	Hurskine, E.	36
Aylesbury	End. S.	Mountain, Rev. Jacob	Dumas, J.	9
Bacup	Ch. Ch. S.	Harris, J.	Sutcliffe, J., jun.	26
Baildon	C. E. S.	Mann, J. M.	Kenyon, J.	13
„	Mech. Inst.	Robertshaw, W.	Clough, R.	9
Banbury	Academy	Neighbour, C.	Sturgeon, W.	44
„	Crouch St. Boys'	Whitehorn, W. L.	Reeves, J. S. Beale, H. A.	91
„	Crouch St. Girls'	Whitehorn, W. L.	Nasbey, Christiana	25
Bangor	Garth Road N. S.	James, Rev. R. J.	Rowland, J. C.	30
Barnard Castle	Mech. Inst.	Monkhouse, J.	Bailey, G. H.	20
„ „	Wes. S.	Badcock, John	Taylor, R.	33
Barnet	Institute, Union St.	Thomas, H.	Jackson, G.	18
„ (New)	Par. S.	Palmer, Rev. F. W. H.	Bush, G.	25
Barnoldswick	Mech. Inst.	King, J.	Lancaster, J.	27
Barnsley	Mech. Inst.	Gration, J.	Brears, W.	9
„	St. Mary's Ch. S.	Canter, Henry	Warbrook, J. G.	35
Barnstaple	Lit. and Sc. Inst.	Wainwright, T.	Maunder, S. G. Hosken, W.	72
Bath	Weston Boys' S.	Stedman, Rev. J.	Knight, J.	23
„	Weymouth Ho. S.	Littlewood, Rev. W. E.	Bond, J. Knight, J.	54
Batley	Mech. Inst.	Bagshaw, Charles	Allaun, M.	39
Beccles	N. S.	Crowfoot, W. E.	Anderson, W.	23
Berkhampstead	Mech. Inst.	Nash, H.	Hinton, R. W. Osborn, D.	20
Bewdley	N. S.	Fortescue, Rev. J.	Vickrage, W. H.	28
Bewdley and Wribbenhall.	B. S.	Binns, W.	Birtwistle, J.	41
Bideford	B. S.	Rooker, W. S.	Maunder, S. G.	78
Bilston	Coseley N. S.	Trevor, D.	Lane, F.	53
„	Bradley St. Martin's Boys' S.	Lister, J. S.	Addiscott, C. J.	21
„	Town Hall and Free Library.	Lister, Geo. S. V.	Addiscott, C. J.	37
Bingley	Mech. Inst.	Todd, Thomas	Clough, R.	78

Appendix C.

LIST OF ART NIGHT CLASSES.

the SCIENCE and ART DEPARTMENT, 1874.

N. means National. S. means School. Soc. means Society.
Par. „ Parish. Sc. „ Science. Wes. „ Wesleyan.
Presb. „ Presbyterian. Sess. „ Sessional.

2nd Grade Examination.			3rd Grade Examination.					Amount of Payments on the Results of the Examination.	Aid on account of Prizes, Examples, &c.	TOTAL AID TO CLASS.	Town.
Number examined.	Number successful.	No. who obtained Prizes.	No. of Students who sent up Works.	No. of Works sent up.	No. of Artisans on whose works payments were claimed.	No. who obtained Prizes. 2nd Grade.	No. who obtained Prizes. 3rd Grade.	£ s. d.	£ s. d.	£ s. d.	
								ENGLAND AND WALES.			
10	5	1	4	9	4	—	—	2 11 0	0 10 2	3 1 2	Abbotts Langley.
46	39	6	—	—	—	—	—	24 0 0	3 0 2	27 0 2	Aberdare.
23	6	1	23	112	19	—	—	7 7 0	0 9 1	7 16 1	Accrington.
6	2	1	6	31	4	—	—	1 15 0	0 10 6	2 5 6	„
11	4	1	12	60	11	—	—	5 2 0	0 10 6	5 12 6	„
34	15	4	5	7	5	—	—	7 18 0	1 15 7	9 13 7	Alnwick.
23	15	5	19	109	18	1	—	11 13 0	4 3 4	15 16 4	Altrincham.
15	6	1	42	323	18	—	—	8 5 0	0 10 6	8 15 6	Amblecote.
26	15	3	8	26	8	—	—	12 12 0	4 7 8	16 19 8	Armley.
52	16	5	38	453	35	—	—	22 7 0	4 14 6	27 1 6	Ashton-under-Lyne.
9	1	—	9	15	9	—	—	4 0 0	—	4 0 0	„
10	5	—	11	65	11	—	—	7 17 6	—	7 17 6	„
7	3	—	7	15	7	—	—	4 8 6	—	4 8 6	„
12	—	—	18	141	12	—	—	3 0 0	—	3 0 0	Aston.
5	2	1	1	1	1	—	—	1 9 0	0 9 1	1 18 1	Aylesbury.
6	2	—	9	169	9	—	—	4 18 0	—	4 18 0	Bacup.
10	3	1	10	84	10	—	—	6 4 0	0 10 6	6 14 6	Baildon.
5	1	—	6	34	6	—	—	1 14 0	—	1 14 0	„
21	10	5	25	72	10	—	—	7 4 0	1 18 8	9 2 8	Banbury.
28	15	2	96	1321	45	—	—	38 13 0	8 13 6	47 6 0	„
36	24	2	7	16	6	1	1	10 8 0	2 6 0	12 14 0	Bangor.
13	4	2	7	52	7	—	—	4 2 0	0 18 6	5 0 6	Barnard Castle.
16	5	2	17	116	17	—	—	8 9 10	1 0 6	9 10 4	„ „
12	2	1	—	—	—	—	—	—	0 17 9	0 17 9	Barnet.
19	7	2	—	—	—	—	—	1 0 0	6 7 0	7 7 0	„ (New).
17	5	2	1	4	1	—	—	5 9 0	1 1 0	6 10 0	Barnoldswick.
3	3	3	4	9	4	—	—	3 17 6	1 11 2	5 8 8	Barnsley.
21	9	1	12	60	11	—	—	6 18 0	0 10 0	7 8 0	„
45	17	7	49	439	40	—	1	24 1 0	3 8 8	27 9 8	Barnstaple.
15	5	1	17	90	17	—	—	8 12 0	0 9 1	9 1 1	Bath.
40	18	4	54	617	53	—	—	34 16 0	7 18 5	42 14 5	„
33	23	8	39	229	37	4	4	36 17 0	9 14 8	46 11 8	Batley.
17	9	3	—	—	—	—	—	7 10 0	1 8 0	8 18 0	Beccles.
12	3	—	15	153	15	—	—	7 5 0	—	7 5 0	Berkhampstead.
18	5	2	24	232	23	—	—	13 4 0	1 1 0	14 5 0	Bewdley.
22	13	2	37	239	34	1	1	21 2 0	1 0 0	22 2 0	Bewdley and Wribbenhall.
53	22	5	67	686	56	—	—	30 5 0	1 18 2	32 3 2	Bideford.
31	8	—	49	726	42	—	—	18 8 0	—	18 8 0	Bilston.
16	—	—	20	315	18	1	—	7 2 6	—	7 2 6	„
21	6	—	29	250	27	—	—	13 3 6	5 1 9	18 5 3	„
40	17	3	65	529	65	3	3	39 14 0	1 4 0	40 18 0	Bingley.

Appendix C.

List of Art Night Classes.

List of Art Night Classes

Town.	Where held.	Secretary.	Teacher.	Number under Instruction in Drawing.
Birmingham	St. Paul's B. S.	Woodcock, Jas.	Preston, T.	27
Birmingham	St. Paul's Boys' S.	Salmon, Rev. J. B.	Ward, J. H.	109
"	Parish S., Heritage Street.	Stephenson, E.	Harper, E.	64
"	Bishop Ryder's N. S.	Burges, Rev. J. H.	Shirley, J.	52
"	Rhyemsburg Inst.	Edwards, W.	Smith A. F.; Harper, E.	51
"	Sandwicker Street Wes.	Fox, Charles	Cox, T.	28
"	Newtown Chapel S.	Stretton, A.	Wilkins, W.	140
"	Farm Street S.	Hutchley, W. H.	Betton, A.	73
"	Pershore Street Wes. S.	Wiles, W.	Reeves, W.; Wilkinson, H.; Hughes, J. W.	284
"	Handsworth St. Bartlam's S.	Cole, Rev. H. M.	Hurskine, E.	74
"	Blackfriars St. John's S.	Osborn, C. H.	Johnson, G.; Price, E. G.	50
"	Hurst St. Boys' S.	Earl, Wm.	White, W.	95
"	Lozells Cong. Chapel S.	Jeff, J.	Morgan, C.	68
"	New Jerusalem S., Summer Lane.	Bragg, J.	Mundye, E.	27
"	Priory S.	Spence, Miss E. M.	Reeves, W.	67
"	St. Aidan's Boys' S.	Pollock, Rev. F. R.	Sutherns, W.	35
"	St. Andrew's Boys' S.	Brown, Rev. J.	Williams, C. H.	28
"	St. Barnabas' S.	Wilkinson, N.	Roe, W.	28
"	St. George's S., Smith Street.	Smith, George	Betton, A.	22
"	St. John's S., Ladywood.	Shorthouse, J. H.	Mountford, T.	88
"	St. Mark's N. S.	White, Wm.	Woodin, R.	34
"	St. Paul's S.	Burges, Rev. R. B.	Wallis, W.	54
"	Severn Street B. S.	Cadbury, J.	Adams, J. W.	185
"	Smethwick, Holy Trinity S.	Beasley, W.	Sears, H. H.	50
"	Smethwick, Messrs. Chance's S.	Morris, E.	Talbot, A.	33
"	Smethwick, St. Matthew's S.	Howle, T.	Woodcock, C.	46
"	Unitarian S., Newhall Hill.	Derrington, T. F.	Willington, W. T.	45
"	Wes. S., Bradford Street.	Hughes, A. H.	Harris, H.	43
Birtley	N. S.	Birleson, Thomas	Way, W. C.	53
Bishop Auckland.	Mech. Inst.	Jobson, J. F.	Borrows, H.	31
Blackburn	Bank Top B. S.	Ditchfield, W.	Webb, J.	—
"	Paradise Lane, Sci. and Art S.	Parkinson, G.	Isherwood, T.	59
"	St. Andrew's S., Livesey.	Thompson, T. E.	Francomb, R. W.	32
"	St. John's S., Altom Street.	Brandwood, R.	Duckett, Winifred	38
"	St. Peter's S., Byrom Street.	Burwell, Rev. G.	Sayle, J.	18
Blackrod	N. S.	Smith, H.	Gardner, J.	20
Blaenavon	W. S.	Edmunds, J. F.	Cock W. L.	25
Bolton	Church Inst.	Packer, Rev. A.	Stott, H., jun.	91
"	Unitarian S.	Bramwell, J.	Andrews, H.	38
Brackley	Ch. of Eng. S.	Richardson, J.	Adlard, B. T.	5

for Drawing, &c.—*cont.*

2nd Grade Examination.			3rd Grade Examination.												
Number examined.	Number successful.	No. who obtained Prizes.	No. of Students who sent up Works.	No. of Works sent up.	No. of Artisans on whose works payments were claimed.	No. who obtained Prizes. 2nd Grade.	No. who obtained Prizes. 1st Grade.	Amount of Payments on the Results of the Examination. £ s. d.			Aid on account of Prizes, Examples, &c. £ s. d.			Total Aid to Class. £ s. d.			Town.
11	3	1	—	—	—	—	—	1	10	0	0	10	6	2	0	6	Birkenhead.
60	4	—	72	525	62	1	—	19	17	0	0	10	6	20	7	6	Birmingham.
27	8	1	54	732	30	—	—	16	14	10	0	10	2	17	5	0	"
37	2	—	35	216	28	—	—	8	2	6		—		8	2	6	"
25	9	1	35	390	24	—	—	13	13	4	0	10	0	14	3	4	"
7	2	—	24	114	20	—	—	6	2	0		—		6	2	0	"
48	28	6	35	422	76	2	3	44	8	0	6	2	2	50	10	2	"
16	3	1	47	376	46	—	—	12	0	0	0	10	0	12	10	0	"
94	28	5	253	2534	297	2	1	73	18	6	3	12	6	77	11	0	"
33	5	—	46	578	46	—	—	19	12	0		—		19	12	0	"
2	—	—	40	198	19	—	—	3	12	0		—		3	12	0	"
14	3	—	30	169	30	—	—	9	15	0		—		9	15	0	"
32	9	1	42	240	42	1	2	34	8	0	2	19	6	37	7	6	"
14	3	—	7	33	7	—	—	3	2	0		—		3	2	0	"
15	5	—	28	495	27	—	—	12	14	0		—		12	14	0	"
19	2	—	23	145	23	—	—	6	3	0		—		6	3	0	"
6	—	—	10	16	—	—	—		—			—			—		"
15	6	1	23	152	20	—	—	9	13	0	0	10	6	10	3	6	"
10	4	1	21	155	19	—	—	7	6	0	0	10	6	7	16	6	"
40	17	7	85	449	71	—	2	28	7	0	3	15	8	32	2	8	"
8	3	—	9	32	9	—	—	4	14	0		—		4	14	0	"
9	4	—	12	83	11	1	—	5	3	0	0	10	0	5	13	0	"
95	33	8	146	3195	146	—	—	89	11	0	3	9	9	93	0	9	"
24	7	1	45	493	41	—	—	16	5	0	0	5	3	16	10	3	"
12	4	—	—	—	—	—	—		—			—			—		"
38	6	—	47	695	42	—	—	18	7	0		—		18	7	0	"
24	4	—	34	301	34	—	—	13	5	0		—		13	5	0	"
18	3	—	21	174	17	—	—	6	10	6		—		6	10	6	"
26	5	1	52	694	48	—	1	24	12	0	2	7	4	26	19	4	Birtley.
47	19	7	24	323	24	3	3	15	11	0	5	12	3	21	3	3	Bishop Auckland.
14	8	3	—	—	—	—	—		—		1	3	3	1	3	3	Blackburn.
49	18	6	31	438	30	—	—	24	2	6	2	6	6	26	9	0	"
16	1	—	—	—	—	—	—	0	10	0		—		0	10	0	"
22	9	2	10	91	8	—	—	6	3	0	0	15	9	6	18	9	"
14	3	—	17	110	17	—	—	5	14	0		—		5	14	0	"
9	3	2	8	13	8	—	—	4	10	0	4	18	11	9	8	11	Blackrod.
12	8	1	14	17	14	—	—	11	4	0	5	0	10	16	4	10	Blaenavon.
47	17	2	45	221	35	2	—	33	2	0	5	12	3	38	14	3	Bolton.
23	5	2	13	65	12	—	—	8	3	0	7	14	4	15	17	4	"
2	—	—	—	—	—	—	—		—			—			—		Brackley.

Appendix C.

List of Art Night Classes.

List of Art Night Classes

Town.	Where held.	Secretary.	Teacher.	Number under Instruction in Drawing.
Bradford	Church Inst.	Barr, Robert	Arundale, W. M.	112
"	Manchester Road S.	Chute, Rev. John	Kenyon, J.	39
"	St. James' S.	Tomlinson, Rev. W. M.	Tattersall, Emma	17
Braintree	Mech. Inst.	Eve, E. R.	Davis, R.	24
Bramley	N. S.	Mann, John	Stevenson, A. Swire, J.	31
Brierley Hill	Albion House S.	Clulow, J. W.	Phibbs, A.	90
"	Netherend S.	Cochrane, Rev. W.	Keen, G.	36
Bristol	Bedminster Boys' N. S.	Capel, Rev. H. B.	Foss, G. L.	3
"	Counterslip B. S.	Poole, Rev. R. B.	Plant, E. C.	60
"	Russell Town B. S.	Sommerville, J. F.	Philpott, A. T. Whippey, J.	73
"	Trade and Mining S.	Exley, J.	Kernick, R. Gandee, A.	—
Bromley	Mason's Hill S	Smith, A. G.	Lanchenick, J. C.	62
Bromwich, West	Christ Ch. S.	Hollier, E. J.	Mulligan, J. A.	13
"	St. Peter's S.	Massey, Rev. Chas.	Bell, H.	17
Burnley	Lit. Inst.	Astin, A.	Everson, C.	48
"	Fulledge Wes. S.	Smith, Thos. H.	Jones, E. Thompson, J.	44
"	Mech. Inst	Foden, C. M.	Thompson, J.	—
Burton-on-Trent	Horninglow St.	Thornewill, R.	Simmonds, T. C. Cook, J. T.	40
Calstock	N. S.	Hullah, Rev. Thos.	Hicks, E. W.	12
Calverley	Ch. Inst.	Higgin's W.	Chester, J.	28
"	Mech. Inst.	Grimshaw, J.	Clough, R.	29
Carmarthen	-	Brigstocke, T. E.	Bush, W. J.	30
Catshill	N. S.	Housman, E.	Abel, G. B.	5
Chapel Allerton, and Potternewtown.	Ch. S.	Knight, J. C.	Tankard, J.	26
Chatham	Rochester Bd. S.	Belsey, F. F.	Murphy, Emily Burr, Charlotte	29
"	St. Mark's S., Skinner Street.	Hogg, David	Betts, E. W.	16
"	St. Mary's N. S.	Griffith, John J.	Betts, E. W.	14
"	Strood Work. Men's Club and Inst.	Reynolds, W. H.	Betts, E. W.	18
Cheltenham	Christ Ch. S.	Middleton, John	Biffen, H. J.	29
"	Par. Ch. Boys' S.	Ward, Rev. R.	Wheeler, F. F.	67
"	St. John's N. S.	Hodson, Lt.-Col. C. W.	Platt, S. H.	28
"	Work. Men's Club	Williams, W. R.	Ensor, E. G.	46
Chepstow	N. S.	Callaghan, S.	Holder, H.	19
Chester	Boughton, St. Paul's S.	Upcher, Rev. Abbot, R.	Johnson, W.	25
Chesterfield	St. Helen's Street Board S.	Booth, G.	Francis, E.	24
Chorley	Mech. Inst.	Livesey, Samuel	Duckett, Winifred	17
Clay Cross	Public Hall	Somers, T.	Francis, E.	19
Colchester	Lit. Inst.	Chignell, A. C.	Hocking, E. C.	18
Colne	Wes. S.	Wilkinson, Wm.	Haworth, G.	16
Copley	Factory S.	Slater, R.	Watson, John	23
Cottingley	Mech. Inst.	Baines, Thomas	Clough, R. Rushworth, J.	17
Coventry	St. Peter's N. S.	Tabberer, Rev. G.	Bates, J. J.	66
Cowes (East)	N. S.	Whyley, Rev. F.	Holland, T.	20
" (West)	St. Mary's Inst.	Barrow, R.	Holland, T.	45
Cradley	Wes. S.	Bloomer, John	Yeamon, N.	27
Crediton	Hayward's Charity S.	Inch, Henry	Price, H. S.	54

for Drawing, &c.—cont.

2nd Grade Examination.			3rd Grade Examination.			No. with National Prizes.		Amount of [illegible]	Aid [illegible]	Total Aid to the Class.	Town.
Number [illegible]	Number who competed.	No. who obtained Prizes.	No. of Students who sent up Works.	No. of Works sent up.	No. of Artisans [illegible]	[illegible]	[illegible]	£ s. d.	£ s. d.	£ s. d.	
[illegible]	24	4	75	[illegible]	[illegible]	11	[illegible]	[illegible]	[illegible]	[illegible]	Bradford.
[illegible]	2	1	[illegible]	[illegible]	[illegible]	—	—	[illegible]	[illegible]	[illegible]	"
[illegible]	4	1	[illegible]	[illegible]	[illegible]	—	—	[illegible]	[illegible]	[illegible]	"
[illegible]	12	2	[illegible]	[illegible]	[illegible]	—	—	[illegible]	[illegible]	[illegible]	[illegible]
[illegible]	6	1	[illegible]	[illegible]	[illegible]	[illegible]	—	[illegible]	[illegible]	[illegible]	[illegible]
[illegible]	24	3	[illegible]	[illegible]	[illegible]	—	—	[illegible]	[illegible]	[illegible]	[illegible] Hill.
[illegible]	2	—	[illegible]	[illegible]	[illegible]	[illegible]	[illegible]	[illegible]	[illegible]	[illegible]	"
3	1	—	—	—	—	—	—	[illegible]	—	[illegible]	Bristol.
[illegible]	19	6	44	[illegible]	[illegible]	[illegible]	[illegible]	[illegible]	[illegible]	[illegible]	"
[illegible]	16	5	[illegible]	[illegible]	[illegible]	—	[illegible]	[illegible]	[illegible]	[illegible]	"
[illegible]	19	5	79	[illegible]	[illegible]	4	—	[illegible]	[illegible]	[illegible]	"
[illegible]	17	5	27	[illegible]	[illegible]	[illegible]	—	[illegible]	[illegible]	[illegible]	[illegible]
[illegible]	5	—	3	[illegible]	3	—	—	[illegible]	—	[illegible]	[illegible]
[illegible]	4	—	5	[illegible]	[illegible]	—	—	[illegible]	—	[illegible]	"
[illegible]	4	1	[illegible]	[illegible]	19	—	—	[illegible]	[illegible]	[illegible]	[illegible]
[illegible]	14	1	25	[illegible]	25	—	—	[illegible]	[illegible]	[illegible]	"
7	1	1	21	[illegible]	21	—	—	[illegible]	[illegible]	[illegible]	"
24	6	3	54	[illegible]	[illegible]	6	2	[illegible]	[illegible]	[illegible]	Burton-on-Trent.
14	12	3	—	—	—	—	—	[illegible]	[illegible]	[illegible]	[illegible]
16	3	1	16	[illegible]	15	—	—	[illegible]	[illegible]	[illegible]	[illegible]
16	1	—	14	[illegible]	14	—	—	[illegible]	[illegible]	3 4 3	"
13	12	2	17	[illegible]	[illegible]	—	2	[illegible]	[illegible]	[illegible]	[illegible]
[illegible]	[illegible]	—	3	26	2	—	—	[illegible]	—	[illegible]	[illegible]
15	8	—	14	[illegible]	14	—	—	[illegible]	—	[illegible]	[illegible]
25	11	3	27	[illegible]	24	1	—	27 2 [illegible]	[illegible]	[illegible]	Chatham.
9	3	1	3	6	3	—	—	[illegible]	[illegible]	[illegible]	"
11	7	4	8	73	6	—	—	[illegible] 12 [illegible]	[illegible]	[illegible]	"
15	7	3	—	—	—	—	—	[illegible]	[illegible]	3 13 [illegible]	"
14	6	—	18	187	15	—	—	10 7 3	—	10 7 3	Cheltenham.
[illegible]	9	2	54	72	51	—	1	21 2 [illegible]	[illegible] 11 6	[illegible] 6	"
7	—	—	15	20	14	1	—	4 4 [illegible]	4 7 7	5 11 7	"
31	8	3	36	[illegible]	26	1	—	11 14 6	1 10 3	13 4 3	"
12	4	—	14	155	13	—	—	6 5 0	—	6 5 0	Chepstow.
15	4	—	—	—	—	—	—	3 10 0	3 6 6	6 16 6	Chester.
20	6	4	5	36	5	—	—	3 0 0	0 15 11	3 15 11	Chesterfield.
15	2	—	15	179	15	—	—	6 17 0	—	6 17 0	Chorley.
13	7	2	2	11	2	—	1	3 18 0	1 15 11	5 13 11	Clay Cross.
17	4	1	10	68	9	1	—	4 5 0	0 19 4	5 4 4	Colchester.
14	5	1	—	—	—	—	—	3 0 0	0 6 9	3 6 9	Colne.
11	4	—	20	197	20	—	—	7 17 0	—	7 17 0	Copley.
11	3	—	15	95	15	—	—	7 18 0	—	7 18 0	Cottingley.
9	6	3	14	83	12	—	—	7 10 0	1 5 1	8 15 1	Coventry.
15	10	3	20	119	19	3	1	17 11 0	1 10 6	19 1 6	Cowes (East).
27	15	6	37	258	35	1	—	31 7 6	3 10 5	34 17 11	" (West).
10	4	—	28	276	25	—	—	9 19 0	—	9 19 0	Cradley.
23	8	2	48	373	27	—	—	11 2 6	2 8 6	3 11 0	Crediton.

Classes

Number under Instruction in Drawing.
[illegible]

| | | |

List of Art Night Classes

Secretary.	Teacher.	Number under instruction in drawing.
[illegible] John	Dixon, A. C.	7
[illegible] H.	Sewell, J.	13
[illegible] H.	Jeffery, T.	17
[illegible] T.	[illegible]	12
[illegible] M.	[illegible]	9
[illegible] S.	Lewis, E. S.	12
[illegible] Robert	Sweeting, E.	19
[illegible]	Whitney, E. S.	[illegible]
[illegible] Rev. L.	[illegible]	17
[illegible]	[illegible]	4
[illegible]	[illegible]	15
[illegible]	[illegible]	13
[illegible] Thos.	[illegible]	3
[illegible]	[illegible]	16
[illegible]	Southworth, F.	[illegible]
[illegible]	[illegible] F.	8
[illegible]	Elson, A.	35
[illegible]	Somerscales, Annie	[illegible]
[illegible] Rev. F.	[illegible] J.	11
[illegible]	[illegible] H.	[illegible]
[illegible] H.	[illegible]	35
[illegible]	[illegible] M.	34
[illegible]	[illegible]	24
[illegible]	[illegible] R.	24
[illegible]	[illegible] J.	24
[illegible]	[illegible] A. E.	14
[illegible]	[illegible] S. H.	18
[illegible]	[illegible] M.	16
[illegible]	[illegible]	[illegible]
[illegible]	[illegible]	19
[illegible]	[illegible] H.	16
[illegible]	[illegible] J.	17
[illegible]	[illegible]	[illegible]
[illegible]	[illegible] H.	38
[illegible]	[illegible]	[illegible]
[illegible]	[illegible]	30
[illegible]	[illegible]	[illegible]
[illegible]	[illegible]	35
[illegible]	[illegible]	[illegible]
[illegible]	[illegible]	12
[illegible]	[illegible]	4
[illegible]	[illegible]	13
[illegible]	[illegible]	16
[illegible]	[illegible]	17
[illegible]	[illegible]	35
[illegible]	[illegible]	23
[illegible]	[illegible]	15
[illegible]	[illegible]	14
[illegible]	[illegible]	[illegible]
[illegible]	[illegible]	24
[illegible]	[illegible]	22

Drawing, &c.—*cont.*

[illegible] de [illegible]tion.			3rd Grade Examination.																
[illegible] Passed.	No. who obtained Prizes.	No. of Students who sent up Works.	No. of Works sent up.	No. of Artisans on whose works payments were claimed.	No. who obtained Prizes. 2nd Grade.	No. who obtained Prizes. 3rd Grade.	Amount of Payments on the Results of the Examination.			Aid on account of Prizes, Examples, &c.			Total Aid to Class.			Town.
							£	s.	d.	£	s.	d.	£	s.	d.	
2	1	5	35	5	—	—	3	4	6	2	8	0	5	12	6	Hartshill.
6	2	4	11	4	—	—	2	19	6	1	17	2	4	16	2	Haslingden.
1	—	8	26	8	—	—	3	8	0		—		3	8	0	Haworth.
1	—	11	65	11	—	—	4	17	0	0	4	10	5	1	10	Heaton.
10	4	40	660	37	1	1	24	13	0	2	9	5	27	2	5	Hebburn.
15	2	12	50	13	—	—	11	9	0	1	0	6	12	9	6	Helston.
14	3	9	35	9	—	—	10	4	6	1	16	4	11	14	4	Hemel Hempstead.
9	3	19	31	19	1	—	10	0	0	1	16	3	11	16	3	Hereford.
5	2	8	37	7	—	—	6	15	0	1	0	6	7	15	6	Hitchin.
1	—	4	18	4	—	—	1	11	0		—		1	11	0	Holsworthy.
4	1	11	89	11	—	—	5	6	0	0	9	4	5	15	4	Honley.
—	—	—	—	—	—	—		—			—			—		Hopwood.
2	—	6	41	6	—	—	3	3	0		—		3	3	0	Horsforth.
7	—	13	126	12	—	—	7	15	0		—		7	15	0	Horton, Great.
1	—	9	98	9	1	—	2	3	0		—		2	3	0	" "
9	3	3	9	—	—	—	2	10	0	2	10	3	5	0	3	Howden
17	4	36	321	34	—	—	20	12	0	2	5	0	22	17	0	Hull.
5	1	21	113	21	—	—	9	16	6	0	10	6	10	7	0	Huntingdon.
16	8	41	173	39	—	1	27	8	0	6	4	11	33	12	11	Ilkeston.
8	2	—	—	—	—	—		—		1	0	6	1	0	6	Ilkley.
3	—	86	99	46	—	—	10	1	0		—		10	1	0	Ince.
16	4	23	249	23	—	—	24	5	0	2	0	6	26	5	6	Isleworth.
12	6	21	240	19	—	—	15	6	9	2	13	9	18	0	6	Kettering.
4	1	12	251	12	—	—	5	5	0	0	9	1	5	14	1	Kidderminster.
12	4	18	42	15	1	—	10	2	0	2	9	3	12	11	3	King's Lynn.
5	2	15	69	15	4	1	10	8	0	3	4	3	13	12	3	Kirkstall.
1	—	—	—	—	—	—		—			—			—		Lanivet.
7	3	4	4	4	—	—	5	13	0	1	11	6	7	4	6	Launceston.
4	—	—	—	—	—	—	2	0	0		—		2	0	0	"
7	2	—	—	—	—	—	4	0	0	0	18	0	4	18	0	Lee.
14	2	11	11	11	5	—	8	10	0	1	0	0	9	10	0	Leeds.
13	2	—	—	—	—	—	7	0	0	0	15	3	7	15	3	"
11	7	—	—	—	—	—	3	10	0	2	12	0	6	2	0	"
10	2	22	93	21	1	—	13	19	0	0	19	1	14	18	1	"
6	3	—	—	—	—	—	3	10	0	1	4	4	4	14	4	"
1	1	3	29	3	—	—	2	0	0	0	10	0	2	10	0	"
4	1	15	68	13	—	—	5	3	0	0	10	6	5	13	6	"
3	1	9	67	9	—	—	4	16	0	0	10	6	5	6	6	"
16	1	46	150	46	—	—	26	4	0	6	8	8	32	12	8	"
7	1	—	—	—	—	—	4	0	0	0	10	0	4	10	0	"
9	1	15	104	15	1	1	11	11	6	3	18	0	15	9	6	"
2	1	4	22	4	—	—	3	2	0	0	10	0	3	12	0	"
1	—	—	—	—	—	—	1	5	0		—		1	5	0	"
6	—	11	11	5	—	—	6	7	0	2	10	8	8	17	8	"
13	5	36	122	36	4	2	25	18	0	5	2	0	31	0	0	

Appendix C.

LIST OF ART NIGHT CLASSES.

List of Art Night Classes

Town.	Where held.	Secretary.	Teacher.	Number under Instruction in Drawing.
Leicester	Trinity Ch. S.	Denton, G. W.	Spawton, M.	17
Leighton Buzzard.	Hockliffe Road Rooms.	Page, W. S.	Lewis, E. W.	28
Lichfield	N. S.	Hodson, J. H.	Slater, A.	16
Lindley	Mech. Inst.	Brook, J. W.	Gardiner, A.	10
Liskeard	Lit. Inst.	Jewell, C. W.	Babb, H. R.	23
Liverpool	Christ Ch. N. S.	Heath, Rev. C.	Magee, J.	45
"	Everton, St. Saviour's S.	Pickles, Rev. J. S.	Dicks, C.	22
"	St. Luke's S.	Jackson, E.	Quelch, Elizabeth	17
"	Young Womens' Chris. Assoc.	Miller, Miss A. J.	Garthside, Emma	42
Llandovery	B. S.	Bishop Rees	Thomas, D. S.	22
Llanelly	M. Inst.	Innes, R. V.	Morgan, T.	45
Llantrisant	N. S.	Jones, Rev. J. P.	Hartshorn, T. J. E.	80
Longton	N. S.	Collett, Rev. E.	Whittaker, R. B.	80
Luton	Town Hall	Rew, James	Knight, A.	25
Maidstone	College Bldgs.	Collis, Rev. H.	Williamson, J. B.	61
Mallwyd	C. E. S.	Brown, Rev. J. J.	Stanton, G. H.	12
Malvern North	N. S.	Runken, Rev. C. E.	Allberry, E.	16
" Link	N. S.	Haynes, S.	Miller, F.	6
Manchester	Building Trades' Inst.	Thorpe, W.	Monks, P.	109
"	Cheetham Coll. S.	Drew, Thos. H.	Allaun, M.	42
"	Hulme, St. John Baptist S.	Cooper, L.	Hardman, J.	18
"	Hulme, St. Mark's Evening S.	Rains, Samuel	Corrigan, T.	8
"	Hulme, St. Michael's S.	Roe, Edwin	Pepper, C.	31
"	Presbyterian S., Mill Street.	McPherson, W., jun.	Stott, H. jun.	17
"	St. Luke's S. Miles Platting.	Sutcliffe, John	Hobson, J. B.	17
"	St. Paul's S., Bennett Street.	Hatchard, Rev. R. A.	Barlow, E.	65
Mansfield	Mech. Inst.	Worthington, Rev. A. W.	Tyrer, J. S.	61
Market Harborough.	B. S.	Huckett, G.	Robinson, A.	15
Marple	Albert S.	Hartley, Thomas	Kirby, J.	15
Melbourne	N. S.	Wilson, A.	Simmonds, T. C. Cook, J. T.	40
Meltham	Ch. N. S.	Watson, Rev. E. C.	Coombs, S. W.	18
Metropolitan:—				
Barnsbury	St. Clement's N. S.	Graff, S. J.	Gardner, H.	44
Battersea	Belmont Works	Woodham, K. G.	Mansell, G. Freeman, J. R.	78
"	St. Mary's S.	Tone, Rev. J.	Crofts, M.	17
Bermondsey	Infant Bd. S.	Shaw, Frederick	Williamson, H.	—
Bethnal Green	Approach Rd. W. S.	Smallwood Thomas	Wells, W. G.	23
" "	Church Row N. S.	Avenell, W. C.	Moss, H.	67
" "	St. James the Less N. S.	Dixon, Thomas	Lowres, J.	42
Blackfriars Road.	S. London Working Men's C.	Westlake, J.	Miller, A. J.	20
Bow	Bow and Bromley Inst.	Chapman, T.	Saunders, J.	28
"	North Bow, Armagh Road, S.	Pavett, Thos. N.	Saunders, J.	42
Bromley	St. Michael's S.	Currie, E. H.	Wild, R. Johnson, E.	106
Camberwell	Youth's Inst.	Hope, Rev. Douglas	Griffiths, T.	77
Chancery Lane	Birkbeck Lit. Inst.	Congreve, W. H.	Newlands, W. J.	92
"	St. Thomas' Youth's Inst.	Moran, G. R.	Robinson, A. F.	65

for Drawing, &c.—*cont.*

2nd Grade Examination.			3rd Grade Examination.										
Number examined.	Number successful.	No. who obtained Prizes.	No. of Students who sent up Works.	No. of Works sent up.	No. of Artisans on whose works payments were claimed.	No. who obtained Prizes. 2nd Grade.	No. who obtained Prizes. 3rd Grade.	Amount of Payments on the Results of the Examination.	Aid on account of Prizes, Examples, &c.	TOTAL AID TO CLASS.	Town.
								£ s. d.	£ s. d.	£ s. d.	
7	3	1	11	43	6	—	—	4 0 0	0 10 6	4 10 6	Leicester.
26	9	3	19	177	19	—	—	11 0 0	11 3 3	22 3 3	Leighton Buzzard.
15	8	3	2	10	2	1	—	6 11 0	4 9 7	11 0 7	Lichfield.
9	3	2	—	—	—	—	—	2 10 0	1 0 6	3 10 6	Lindley.
12	6	1	9	72	7	—	2	5 19 0	1 7 3	7 6 3	Liskeard.
21	10	2	14	20	3	—	—	6 15 4	0 15 9	7 11 1	Liverpool.
17	5	1	7	32	6	—	—	3 10 0	0 10 0	4 0 0	"
10	3	1	10	133	10	—	—	6 11 0	0 10 6	7 1 6	"
6	4	—	42	311	42	5	3	18 6 0	3 16 9	22 2 9	"
24	16	—	—	—	—	—	—	10 10 0	—	10 10 0	Llandovery.
24	13	5	—	—	—	—	—	6 10 0	2 9 0	8 19 0	Llanelly.
12	6	1	—	—	—	—	—	3 0 0	0 10 6	3 10 6	Llantrisant.
36	13	3	28	220	27	—	—	18 19 0	3 2 10	22 1 10	Longton.
14	6	2	12	109	9	—	—	7 7 0	0 18 6	8 5 6	Luton.
36	19	5	40	206	17	6	7	13 12 0	13 4 7	26 16 7	Maidstone.
9	9	—	—	—	—	—	—	4 10 0	—	4 10 0	Mallwyd.
9	3	—	2	8	2	—	—	1 18 0	2 15 4	4 13 4	Malvern, N.
6	2	—	4	5	4	—	—	2 5 0	1 3 10	3 8 10	" Link.
28	7	—	29	164	24	—	—	6 3 0	—	6 3 0	Manchester.
34	17	3	42	183	38	2	2	29 1 0	3 2 5	32 3 5	"
17	11	1	15	39	9	—	—	7 16 0	0 10 2	8 6 2	"
2	2	1	—	—	—	—	—	1 0 0	1 1 0	2 1 0	"
16	5	3	24	170	23	—	—	10 6 0	1 1 0	11 7 0	"
13	10	1	13	81	13	—	—	12 6 6	0 10 6	12 17 0	"
5	1	—	—	—	—	—	—	0 10 0	—	0 10 0	"
24	8	1	5	19	5	—	—	6 7 0	0 5 3	6 12 3	"
54	28	10	65	263	57	12	4	40 18 0	12 14 1	53 12 1	Mansfield.
8	—	—	13	99	12	—	—	4 4 0	—	4 4 0	Market Harborough.
12	3	1	—	—	—	—	—	1 10 0	0 3 10	1 13 10	Marple.
23	13	5	35	471	21	8	3	18 9 0	7 13 2	26 2 2	Melbourne.
16	3	—	11	73	11	—	—	5 8 0	2 3 1	7 11 1	Meltham.
20	15	1	6	6	6	—	—	13 8 0	0 10 6	13 18 6	Metropolitan:—Barnsbury.
39	21	2	42	306	34	—	—	25 1 0	1 0 8	26 1 8	Battersea.
—	16	2	—	—	—	—	—	2 10 0	1 0 6	3 10 6	"
32	15	—	7	61	7	—	—	9 6 0	—	9 6 0	Bermondsey.
15	10	—	15	50	12	—	—	9 17 0	—	9 17 0	Bethnal Green.
57	35	2	7	43	7	—	—	23 19 0	1 0 6	24 19 6	"
34	24	2	25	164	24	—	—	23 1 0	0 6 10	23 7 10	"
—	3	—	12	86	12	—	—	5 2 0	—	5 2 0	Blackfriars Road.
12	10	1	11	120	10	—	1	11 1 0	0 19 2	12 0 2	Bow.
17	11	1	19	302	18	1	—	12 10 0	0 10 0	13 0 0	"
74	49	8	55	144	43	—	1	42 0 0	2 18 1	44 18 1	Bromley.
26	15	—	38	214	30	—	—	18 12 0	—	18 12 0	Camberwell.
56	42	10	19	153	19	2	1	36 17 2	8 12 5	45 9 7	Chancery Lane.
12	5	—	—	—	—	—	—	3 0 0	—	3 0 0	" "

Appendix C.

LIST OF ART NIGHT CLASSES.

List of Art Night Classes

Town.	Where held.	Secretary.	Teacher.	Number under Instruction in Drawing.
Metropolitan—*cont.*				
Chelsea	Draycott, St. Boys' S.	Wace, Rev. W.	Walker, J.	47
"	Onslow Dwellings S.	Browning, J	Groom, W. Symons, C.	108
City	St. Bride St. Royal Board S.	Tylor, Alfred	Faulkner, J.	16
City of London	College, 52, Leadenhall Street.	Hansen, H. W.	Hawker, G.	30
City Road	Radnor Street S.	Gabriel, J. W,	Richardson, F. C.	35
Finsbury Park	Youth's Institute	Wallen, F.	Birch, Jas. H. Seagrave, W. C.	25
Hackney	St. Thomas' Square S.	Reynold, A. W.	Lowres, J.	70
Hammersmith	Broadway Lecture Hall.	Barclay, A.	Whitman, H. J.	43
Haverstock Hill.	St. Andrew's N. S.	Simpson, J. F.	Jeninngs, J. J.	32
Highgate	Wkg. Men's C.	Lloyd, J. H.	McWilliam, R.	22
Holloway	College	Broome, John	Lee, H.	61
"	St. Barnabas, Harvist Road.	Rayson, Saml.	White, R. G.	44
"	St. John's Youth's Inst.	Sturdee, Edwin J.	Hicken, H.	83
Hoxton	Academy S.	Crisp, J. C,	Holding, A.	75
"	Holy Trinity S.	D'Aubney, Thomas	Thrower, H. J.	8
"	St. John's Baptist S.	Williams, W.	Way, T. H.	32
Islington	Morton Road S.	Hilburn, G. W., jun.	Lovell, A.	41
"	St. Peter's S., Devonshire St.	Warne, T.	Richardson, F. C.	52
"	St. Philip the Evangelist N. S. Hale Street.	Livermore, Rev. C.	Town, E. H.	21
"	Windsor Street	Wheatley, H. J.	Angel, H.	37
"	Youths' Inst., Barnsbury.	Tabrum, E. J.	Fairmaner, W.	182
Kensington	Allen Street, B. S.	Trotman, S. H.	Harland, A.	35
Lambeth	Hercules Buildings Boys' S.	Jones, Walter W.	Hernaman, J.	68
Limehouse	Dalgleish Pl. S.	Harston, A.	Philips, G.	27
"	St. Anne's N. S.	Wiggins, F.	Northey, J.	30
Marylebone	Quebec Inst.	Pope, F.	Byatt, F. Ashby, F. J.	69
"	St. Andrew's Par. S., Wells Street.	Kingdon, Rev. H. T.	Stubbs, R. H. O.	7
Mile End	141, Mile End Road	Scrutton, T.	Youngman, H. S.	22
"	Church Street	Bullock, Miss S. H.	Holding, Alfred	21
"	St. Anne's S.	Luperque, Rev. B.	Lowe, M.	27
Millwall	Board S.	Walter, R.	Philips, G.	29
New Kent Rd.	St. Matthew's N. S.	Thomson, Rev. W. Y.	Griffiths, T.	22
Norwood (Lower).	The Inst.	Franks, W. E.	Hale, R.	34
Paddington	St. Michael's S.	Prescott, H. W.	McCarty, W. W.	39
"	St. Paul's S.	Cowell, Rev. H. H.	Noble, A.	23
Peckham	Wes. S.	Rowse, E.	Faulkner, J.	92
Poplar	St. Mary's S.	Woore, J. W.	Lovell, A.	41
"	St. Saviour's N. S.	Bray, Rev. E.	Robinson, A. F.	22
"	Trinity Board S.	Taylor, H. J.	Calver, A.	22
Ratcliff	Board S.	Easam, J.	Calver, A.	23
Rotherhithe	S. London Gram. S.	Rushbrook, R. J.	Trego, W.	37
St. James' and Soho.	Wrk. Men's C.	Fishbourne, Thomas	McCarty, W. W.	15
Shadwell	High Street B. S.	Rymer, Geo.	Robinson, A. F.	33
Shoreditch	Board S., Old Nicol Street.	Bartholomew, L. S.	Holding, A.	27
Somers Town	Brewer Street B. S.	Leftwich, H. T.	Clark, H. J.	31
Stepney	E. London Coll. S.	Thomas, R.	Calver, A.	16

for Drawing, &c.—*cont.*

2nd Grade Examination.			3rd Grade Examination.												
Number examined.	Number successful.	No. who obtained Prizes.	No. of Students who sent up Works.	No. of Works sent up.	No. of Artisans on whose works payments were claimed.	No. who obtained Prizes. 2nd Grade.	No. who obtained Prizes. 3rd Grade.	Amount of Payments on the Results of the Examination. £ s. d.	Aid on Account of Prizes, Examples, &c. £ s. d.	Total Aid to Class. £ s. d.	Town.
											Metropolitan—*cont.*
20	12	1	—	—	—	—	—	7 0 0	4 0 3	11 0 3	Chelsea.
61	35	8	42	336	41	1	—	37 7 0	5 14 11	43 1 11	"
6	6	—	7	197	7	—	—	6 2 0	—	6 2 0	City.
12	10	3	—	—	—	—	—	3 10 0	2 10 4	6 0 4	City of London.
30	18	2	16	116	16	—	—	19 3 0	0 19 7	20 2 7	City Road.
6	1	—	10	15	8	—	—	3 1 0	2 6 9	5 7 9	Finsbury Park.
30	23	4	37	220	30	1	—	24 4 0	1 15 9	25 19 9	Hackney.
25	13	1	19	273	19	—	—	17 0 0	0 10 0	17 10 0	Hammersmith.
15	8	—	—	—	—	—	—	5 0 0	—	5 0 0	Haverstock Hill.
14	11	—	—	—	—	—	—	9 0 0	—	9 0 0	Highgate.
44	19	1	—	—	—	—	—	9 0 0	5 17 1	14 17 1	Holloway.
22	12	—	10	60	9	—	—	12 9 0	—	12 9 0	"
27	16	1	—	—	—	—	—	8 10 0	0 3 10	8 13 10	"
46	36	8	54	406	46	—	—	53 19 0	4 16 7	58 15 7	Hoxton.
4	1	—	—	—	—	—	—	—	—	—	"
15	10	—	14	149	11	—	—	11 13 0	—	11 13 0	"
20	16	3	18	96	16	—	1	18 9 0	2 15 2	21 4 2	Islington.
22	9	—	15	115	15	—	—	8 19 0	—	8 19 0	"
7	2	—	5	5	5	—	—	2 10 0	—	2 10 0	"
28	21	2	11	72	11	—	—	20 5 0	1 0 0	21 5 0	"
79	56	8	—	—	—	—	—	22 0 0	4 1 6	26 1 6	"
19	13	3	—	—	—	—	—	11 0 0	5 3 7	16 3 7	Kensington.
26	18	2	—	—	—	—	—	9 10 0	0 19 7	10 9 7	Lambeth.
10	5	1	—	—	—	—	—	3 10 0	0 9 1	3 19 1	Limehouse.
21	14	3	17	180	15	—	—	14 8 0	1 5 9	15 13 9	"
21	17	7	12	36	11	1	—	19 7 0	3 19 10	23 6 10	Marylebone.
5	3	1	5	39	5	—	1	3 6 0	0 18 6	4 4 6	"
18	17	2	17	79	15	2	—	16 10 0	2 2 7	18 12 7	Mile End.
17	10	—	14	102	12	—	—	11 19 0	0 16 8	12 15 8	"
17	11	4	16	25	16	—	—	13 18 0	4 11 8	18 9 8	"
13	5	1	6	55	6	—	—	6 5 0	0 10 6	6 15 6	Millwall.
12	8	—	15	71	14	—	—	9 3 0	—	9 3 0	New Kent Rd.
16	11	3	17	117	13	1	4	11 10 0	4 1 3	15 11 3	Norwood (Lower).
24	16	1	27	334	26	3	1	22 15 6	1 16 11	24 12 5	Paddington.
15	11	1	3	5	3	—	1	8 7 0	8 2 2	16 9 2	"
33	22	3	42	208	38	—	1	31 11 0	2 0 6	33 11 6	Peckham.
16	12	1	12	46	12	—	—	12 9 3	0 10 6	12 19 9	Poplar.
16	8	1	—	—	—	—	—	4 10 0	0 3 0	4 13 10	"
18	8	—	5	6	5	—	—	7 9 0	—	7 9 0	"
15	9	1	11	15	11	—	—	6 17 0	0 10 6	7 7 6	Ratcliff.
15	7	2	32	168	24	3	1	14 7 0	3 0 4	17 7 4	Rotherhithe.
11	6	1	14	150	14	2	3	10 7 0	4 9 7	14 16 7	St. James' and Soho.
25	20	4	9	80	9	—	—	14 18 0	2 1 6	16 19 6	Shadwell.
20	6	—	12	75	9	—	—	5 5 0	—	5 5 0	Shoreditch.
19	8	—	24	377	22	—	—	11 2 0	—	11 2 0	Somers Town.
12	10	2	7	11	7	—	—	13 0 0	1 0 6	14 0 6	Stepney.

Appendix C.

LIST OF ART NIGHT CLASSES.

List of Art Night Classes

Town.	Where held.	Secretary.	Teacher.	Number under Instruction in Drawing.
Metropolitan—*cont.*				
Stepney	Meeting S.	Scrutton, A.	Harry, R.	41
"	Red Coat S.	Scott, Wm.	Musker, H.	20
"	St. Philip's S.	Higgs, C. W.	Usherwood, T.	25
Stoke Newington.	Board S.	Rumney, H.	Holding, A.	36
Stratford	Buxton Coll.	Pardon, Wm.	Saunders, J.	64
Westminster	Grosvenor Wkg. Men's Coll.	Hunt, H. A.	Miller, A. J.	24
"	St. Margaret's Par. S.	White, F. W.	Fedarb, E. H.	16
"	St. Stephen's N. S.	Gregory, G. N.	Baker W. H. Murray, H. G.	41
"	Wes. Trg. Coll.	Bate, Rev. G. O.	Cowham, J. H.	7
Whitechapel	Society S., St. Mary Street.	Cribb, Rev. A. W.	Harrison, A.	61
Milford	B. S.	Holmes, Major A. W.	Vale, G.	30
Mill Bridge	N. S.	Rouse, C. E.	Fawcett, J. L.	20
Mirfield	Mech. Inst.	Barker, John	Osborne, N. H.	19
Morley	St. Peter's N. S.	Scatcherd, S.	Butler, E.	24
Morpeth	Mech. Inst.	Jeffrey, G.	Ormsby, W.	47
Mosbro'	Ch. of E. S.	Estcourt, Rev. E. B.	Horrox, W.	17
Moseley	N. S.	Davison, Rev. J. R.	Riden, A.	35
Nelson-in-Marsden.	Lomeshaye S.	Clement, L.	Edmondson, J. H.	40
Newcastle-on-Tyne.	Elswick, Mech. Inst.	Allan, George	Rowden, W. T.	78
Newmarket	All Saints' S.	Govett, Rev. T. R.	Turner, J.	15
Newport (Hants).	N. S.	Dix, C. Marshall	Ediss, W. K.	10
Newport (Mon.)	Free Library, B.S.	Johns, W. N.	Bush, J. Bush, F.	52
" "	Maindee N. S.	Kirby, Conyers	Gale, P. G.	46
Newton-le-Willows.	St. Peter's S.	Watkins, J. W., M.D.	Foister, J. S.	19
Newtown	N. S.	Francis, A. E.	Stanton, G. H.	20
Northam	N. S., Appledore	Charlewood, Rear-Admiral E. P.	Pye, T.	13
"	N. S., Fore Street	Charlewood, Rear-Admiral E. P.	Pegden, F. J.	29
Northampton	Useful Know. Soc.	Browne, E. Montague.	Jackson, A.	41
Norwich	Presbyterian S.	Dowson, J. W.	Gunn, W.	55
Nottingham	Wes. Day S.	Davis, R.	Mills, W.	22
Oldbury	Messrs. Chance's S.	Chance, A. M.	Robinson, B.	75
"	N. S.	Gill, J.	Spencer, P.	78
Oldham	B. S., King Street	Leah, Thomas	Wade, G. Bagot, Wm. Butterworth, Theo.	112
"	Sci. and Art S.	Bailey, Thomas	Hague, J. H.	53
Openshaw	Mech. Inst.	Sherratt, Peter	Dobson, S.	33
Oswaldtwistle	Holy Trinity S.	Bland, Rev. J. J.	Heald, J. T.	4
"	Wes. S.	Noble, Joseph	Gordon, G.	30
Otley	Grammar S.	Asbridge, F. W., B.A.	Crossley, F.	22
"	Wes. S.	Blanshard, Rev. T. W.	Parkinson, T.	17
Oundle	N. S.	Talbut, T.	Stevens, Elizabeth	14
Padiham	Wes. S.	Whitham, H. H.	Thompson, J.	16
Patricroft	Mech. Inst.	Hewitt, John	Monks, P.	27
Pembroke Dock	N. S.	Jacob, Rev. S. H.	Sach, A. J.	10
Pendleton	Brindle Heath N.S.	Heywood, Chas. J.	Cowburn, W.	12
"	Mech. Inst.	Tuke, E.	Beever, J.	25
Penrith	Boys N. S.	Gem, Rev. C. H.	Wilson, S.	18
Penryn	Town Hall	Gill, John	Roskilly, J.	14
Peterborough	Town Hall	Townsend, H. M.	Pascoe, J.	38

for Drawing, &c.—cont.

2nd Grade Examination.			3rd Grade Examination.													
Number examined.	Number successful.	No. who obtained Prizes.	No. of Students who were in Work.	No. of Works sent up.	No. of Artisans on whose works prizes were obtained.	No. who obtained Prizes.		Amount of Payment on the Results of the Examination.			Amount of Payment for Prizes, Examples, &c.			Total for 2nd Grade.			Town.
						Male.	Female.	£	s.	d.	£	s.	d.	£	s.	d.	
																	Metropolitan—
29	16	1	13	38	28	—	—	16	12	0	0	14	0	17	2	0	Sydney.
7	4	—	—	—	—	—	—	2	0	0		—		2	0	0	"
23	6	—	—	—	—	—	—	3	0	0		—		3	0	0	"
34	15	1	35	175	30	—	—	15	10	0	0	10	6	19	0	6	Stoke Newington.
25	8	2	47	480	40	—	—	9	2	0	0	10	7	9	12	7	Stratford.
12	9	1	17	158	17	—	—	13	10	0	0	10	6	14	0	6	Westminster.
9	7	3	10	32	10	—	—	7	16	0	4	16	8	12	12	8	"
17	14	1	9	51	8	—	—	13	15	0	1	6	9	15	1	9	"
8	6	—	—	—	—	—	—	3	10	0		—		3	10	0	"
19	4	—	—	—	—	—	—	2	10	0		—		2	10	0	Whitechapel.
18	7	4	5	62	5	—	—	6	14	9	2	1	6	8	16	3	Milford.
7	3	1	—	—	—	—	—	1	10	0	0	10	0	2	0	0	Mill Bridge.
13	4	1	—	—	—	—	—	2	10	0	4	5	6	6	15	6	Mirfield.
13	6	2	15	114	14	—	—	7	8	0	1	0	6	8	8	6	Morley.
26	4	1	30	272	27	4	1	13	4	6	3	7	11	16	12	5	Morpeth.
9	3	2	5	22	5	—	1	3	9	0	1	1	4	4	10	4	Mosbro'.
21	5	1	30	486	29	—	—	14	3	0	0	10	6	14	13	6	Moseley.
30	1	—	17	198	17	—	—	5	6	0		—		5	6	0	Nelson-in-Marsden.
43	18	3	98	2006	96	—	—	51	2	9	1	9	3	32	12	0	Newcastle-on-Tyne.
12	5	2	12	55	12	—	1	8	3	0	2	10	10	10	13	10	Newmarket.
13	8	3	—	—	—	—	—	2	0	0	1	11	0	3	11	0	Newport (Hants).
33	12	2	38	429	37	4	2	20	9	0	10	6	10	30	15	10	Newport (Mon.)
19	4	—	35	250	29	—	—	12	19	0		—		12	19	0	" "
15	4	—	13	148	13	—	—	8	5	0		—		8	5	0	Newton-le-Willows.
8	2	—	—	—	—	—	—	1	0	0		—		1	0	0	Newtown.
7	2	—	12	93	12	—	—	6	10	0		—		6	10	0	Northam.
13	4	—	15	99	15	—	—	6	10	0	0	10	6	7	0	6	"
21	13	—	—	—	—	—	—	7	10	0	1	7	5	8	17	5	Northampton.
32	14	3	48	251	48	3	—	30	12	0	3	13	0	34	5	0	Norwich.
9	3	—	—	—	—	—	—	1	10	0		—		1	10	0	Nottingham.
28	8	2	69	423	60	1	—	21	8	0	1	5	11	22	13	11	Oldbury.
57	15	1	63	606	62	1	—	28	12	0	0	10	6	29	2	6	"
78	19	4	20	109	20	—	—	16	17	0	2	1	0	18	18	0	Oldham.
20	10	1	—	—	—	—	—	3	10	0	1	17	9	5	7	9	"
9	5	1	6	14	6	2	1	6	8	0	2	0	10	8	8	10	Openshaw.
3	—	—	—	—	—	—	—		—			—			—		Oswaldtwistle.
15	4	1	—	—	—	—	—	2	0	0	0	4	6	2	4	6	"
15	7	2	18	221	18	—	—	32	15	4	8	18	6	41	13	10	Otley.
9	2	1	10	92	10	—	—	4	18	0	0	5	3	5	3	3	"
11	3	—	—	—	—	—	—	1	0	0		—		1	0	0	Oundle.
15	5	2	15	93	14	—	—	8	10	0	0	15	9	9	5	9	Padiham.
14	4	1	16	110	13	—	—	4	17	0	0	10	0	5	7	0	Patricroft.
10	7	1	—	—	—	—	—	6	0	0	0	10	0	6	10	0	Pembroke Dock.
6	1	—	—	—	—	—	—	0	10	0		—		0	10	0	Pendleton.
2	1	—	—	—	—	—	—	0	10	0		—		0	10	0	"
9	5	2	—	—	—	—	—	2	10	0	0	18	0	3	8	0	Penrith.
11	11	5	11	39	10	—	—	15	15	4	1	5	8	17	1	0	Penryn.
50	20	2	55	492	55	4	4	41	2	0	5	12	8	46	14	8	Peterborough.

Appendix C.

LIST OF ART NIGHT CLASSES.

List of Art Night Classes

Town.	Where held.	Secretary.	Teacher.	Number under Instruction in Drawing.
Metropolitan—*cont.*				
Stepney	Meeting S.	Scrutton, A.	Harry, R.	41
"	Red Coat S.	Scott, Wm.	Musker, H.	20
"	St. Philip's S.	Higgs, C. W.	Usherwood, T.	25
Stoke Newington.	Board S.	Rumney, H.	Holding, A.	36
Stratford	Buxton Coll.	Pardon, Wm.	Saunders, J.	64
Westminster	Grosvenor Wkg. Men's Coll.	Hunt, H. A.	Miller, A. J.	24
"	St. Margaret's Par. S.	White, F. W.	Fedarb, E. H.	16
"	St. Stephen's N. S.	Gregory, G. N.	Baker W. H. Murray, H. G.	41
"	Wes. Trg. Coll.	Bate, Rev. G. O.	Cowham, J. H.	7
Whitechapel	Society S., St. Mary Street.	Cribb, Rev. A. W.	Harrison, A.	61
Milford	B. S.	Holmes, Major A. W.	Vale, G.	30
Mill Bridge	N. S.	Rouse, C. E.	Fawcett, J. L.	20
Mirfield	Mech. Inst.	Barker, John	Osborne, N. H.	19
Morley	St. Peter's N. S.	Scatcherd, S.	Butler, E.	24
Morpeth	Mech. Inst.	Jeffrey, G.	Ormsby, W.	47
Mosbro'	Ch. of E. S.	Estcourt, Rev. E. B.	Horrox, W.	17
Moseley	N. S.	Davison, Rev. J. R.	Riden, A.	35
Nelson-in-Marsden.	Lomeshaye S.	Clement, L.	Edmondson, J. H.	40
Newcastle-on-Tyne.	Elswick, Mech. Inst.	Allan, George	Rowden, W. T.	78
Newmarket	All Saints' S.	Govett, Rev. T. R.	Turner, J.	15
Newport (Hants).	N. S.	Dix, C. Marshall	Ediss, W. K.	10
Newport (Mon.)	Free Library, B.S.	Johns, W. N.	Bush, J. Bush, F.	52
" "	Maindee N. S.	Kirby, Conyers	Gale, P. G.	46
Newton-le-Willows.	St. Peter's S.	Watkins, J. W., M.D.	Foister, J. S.	19
Newtown	N. S.	Francis, A. E.	Stanton, G. H.	20
Northam	N. S., Appledore	Charlewood, Rear-Admiral E. P.	Pye, T.	13
"	N. S., Fore Street	Charlewood, Rear-Admiral E. P.	Pegden, F. J.	29
Northampton	Useful Know. Soc.	Browne, E. Montague.	Jackson, A.	41
Norwich	Presbyterian S.	Dowson, J. W.	Gunn, W.	55
Nottingham	Wes. Day S.	Davis, R.	Mills, W.	22
Oldbury	Messrs. Chance's S.	Chance, A. M.	Robinson, B.	75
"	N. S.	Gill, J.	Spencer, P.	78
Oldham	B. S., King Street	Leah, Thomas	Wade, G. Bagot, Wm. Butterworth, Theo.	112
"	Sci. and Art S.	Bailey, Thomas	Hague, J. H.	53
Openshaw	Mech. Inst.	Sherratt, Peter	Dobson, S.	33
Oswaldtwistle	Holy Trinity S.	Bland, Rev. J. J.	Heald, J. T.	4
"	Wes. S.	Noble, Joseph	Gordon, G.	30
Otley	Grammar S.	Asbridge, F. W., B.A.	Crossley, F.	22
"	Wes. S.	Blanshard, Rev. T. W.	Parkinson, T.	17
Oundle	N. S.	Talbut, T.	Stevens, Elizabeth	14
Padiham	Wes. S.	Whitham, H. H.	Thompson, J.	16
Patricroft	Mech. Inst.	Hewitt, John	Monks, P.	27
Pembroke Dock	N. S.	Jacob, Rev. S. H.	Sach, A. J.	10
Pendleton	Brindle Heath N.S.	Heywood, Chas. J.	Cowburn, W.	12
"	Mech. Inst.	Tuke, E.	Beever, J.	25
Penrith	Boys N. S.	Gem, Rev. C. H.	Wilson, S.	18
Penryn	Town Hall	Gill, John	Roskilly, J.	14
Peterborough	Town Hall	Townsend, H. M.	Pascoe, J.	38

for Drawing, &c.—*cont.*

2nd Grade Examination.			3rd Grade Examination.										
Number examined.	Number successful.	No. who obtained Prizes.	No. of Students who sent up Works.	No. of Works sent up.	No. of Artisans on whose works payments were claimed.	No. who obtained Prizes. 2nd Grade.	No. who obtained Prizes. 3rd Grade.	Amount of Payments on the Results of the Examination.	Aid on account of Prizes, Examples, &c.	TOTAL AID TO CLASS.	Town.
								£ s. d.	£ s. d.	£ s. d.	
											Metropolitan—*cont.*
29	16	1	33	58	28	—	—	16 12 0	0 10 0	17 2 0	Stepney.
7	4	—	—	—	—	—	—	2 0 0	—	2 0 0	"
23	6	—	—	—	—	—	—	3 0 0	—	3 0 0	"
24	15	1	25	175	20	—	—	18 10 0	0 10 6	19 0 6	Stoke Newington.
28	8	2	47	699	40	—	—	9 2 0	0 10 7	9 12 7	Stratford.
12	9	1	17	155	17	—	—	13 10 0	0 10 6	14 0 6	Westminster.
9	7	3	10	52	10	—	—	7 16 0	4 16 8	12 12 8	"
17	14	1	9	51	8	—	—	13 15 0	1 6 9	15 1 9	"
8	6	—	—	—	—	—	—	3 10 0	—	3 10 0	"
19	4	—	—	—	—	—	—	2 10 0	—	2 10 0	Whitechapel.
18	7	4	5	61	5	—	—	6 14 9	2 1 6	8 16 3	Milford.
7	3	1	—	—	—	—	—	1 10 0	0 10 0	2 0 0	Mill Bridge.
13	4	1	—	—	—	—	—	2 10 0	4 5 6	6 15 6	Mirfield.
13	6	2	15	114	14	—	—	7 8 0	1 0 6	8 8 6	Morley.
26	4	1	30	272	27	4	1	13 4 6	3 7 11	16 12 5	Morpeth.
9	3	2	5	22	5	—	1	3 9 0	1 1 4	4 10 4	Mosbro'.
21	5	1	29	436	29	—	—	14 3 0	0 10 6	14 13 6	Moseley.
30	1	—	17	193	17	—	—	5 6 0	—	5 6 0	Nelson-in-Marsden.
43	18	3	98	2606	96	—	—	51 2 9	1 9 3	52 12 0	Newcastle-on-Tyne.
12	5	2	12	55	12	—	1	8 3 0	2 10 10	10 13 10	Newmarket.
13	8	3	—	—	—	—	—	2 0 0	1 11 0	3 11 0	Newport (Hants).
33	12	2	38	429	37	4	2	20 9 0	10 6 10	30 15 10	Newport (Mon.)
19	4	—	35	250	29	—	—	12 19 0	—	12 19 0	" "
15	4	—	13	148	13	—	—	8 5 0	—	8 5 0	Newton-le-Willows.
8	2	—	—	—	—	—	—	1 0 0	—	1 0 0	Newtown.
7	2	—	12	93	12	—	—	6 10 0	—	6 10 0	Northam.
13	4	—	15	99	15	—	—	6 10 0	0 10 6	7 0 6	"
21	13	—	—	—	—	—	—	7 10 0	1 7 5	8 17 5	Northampton.
32	14	3	48	251	48	3	—	30 12 0	3 13 0	34 5 0	Norwich.
9	3	—	—	—	—	—	—	1 10 0	—	1 10 0	Nottingham.
28	8	2	69	423	60	1	—	21 8 0	1 5 11	22 13 11	Oldbury.
57	15	1	62	606	62	1	—	28 12 0	0 10 6	29 2 6	"
78	19	4	20	109	20	—	—	16 17 0	2 1 0	18 18 0	Oldham.
20	10	1	—	—	—	—	—	3 10 0	1 17 9	5 7 9	"
9	5	1	6	14	6	2	1	6 8 0	2 0 10	8 8 10	Openshaw.
3	—	—	—	—	—	—	—	—	—	—	Oswaldtwistle.
15	4	1	—	—	—	—	—	2 0 0	0 4 6	2 4 6	"
15	7	2	18	221	18	—	—	32 15 4	8 18 6	41 13 10	Otley.
9	2	1	10	92	10	—	—	4 18 0	0 5 3	5 3 3	"
11	3	—	—	—	—	—	—	1 0 0	—	1 0 0	Oundle.
15	5	2	15	93	14	—	—	8 10 0	0 15 9	9 5 9	Padiham.
14	4	1	16	110	13	—	—	4 17 0	0 10 0	5 7 0	Patricroft.
10	7	1	—	—	—	—	—	6 0 0	0 10 0	6 10 0	Pembroke Dock.
6	1	—	—	—	—	—	—	0 10 0	—	0 10 0	Pendleton.
2	1	—	—	—	—	—	—	0 10 0	—	0 10 0	"
9	5	2	—	—	—	—	—	2 10 0	0 18 0	3 8 0	Penrith.
11	11	5	11	39	10	—	—	15 15 4	1 5 8	17 1 0	Penryn.
50	20	2	55	492	55	4	4	41 2 0	5 12 8	46 14 8	Peterborough.

Appendix C.

LIST OF ART NIGHT CLASSES.

List of Art Night Classes

Town.	Where held.	Secretary.	Teacher.	Number under Instruction in Drawing.
Plumstead	Coll. S.	Walter, J. W.	Rogers, J. T.	68
"	Robert Street S.	Parkes, Zach.	Harbour, H. M.	23
Plymouth	Charles N. S.	Woodhouse, Henri B.	Andrews, T. N.	26
"	Holy Trinity S.	Rimell, Edward	Cridland, T.	16
"	Public Free S.	Cawse, J. H. M.	Jago, C. S. Lane, Ellen M.	113
"	St. Andrew's S.	Holberton, G. E.	Calvelly, R.	46
"	Scholastic Inst.	Cawse, J. H. M.	Andrews, T. N.	80
"	Courtenay Street	Cawse, J. H. M.	Babb, H. R.	75
"	Working Men's Inst.	Cawse, J. H. M.	Trethewy, T. J.	16
Plympton	Grammar S.	Crooke, Rev. C. H.	Babb, H. R. Tranter, H. S.	20
Portishead	N. S.	Arkell, Rev. J.	Thebridge, J. R. Thebridge, Helen	13
Portsea	St. John's N. S.	Blundell, G. E.	Harding, A. C.	58
Preston	Christ Ch. N. S.	Dickson, G. H.	Cowell, C.	32
"	Congreg. S.	Whitehead, Wm. G.	Greenhalgh, J.	53
"	Sculptor's Studio	Whitehead, T. E.	Duckett, Winifred	38
Quinton	N. S.	White, T.	Millward, A.	19
Rhymney	Iron Works Ch. of Eng. S.	Parsons, C. E.	Shields, J.	20
Richmond	B. S.	Hopwood, Miss M.	Marwood, D.	28
Riddings	Codnor S.	Wood, S. A.	Pine, W. F.	13
"	Mut. Impr. Association.	Wood, S. A.	Shardlow, J. T.	49
"	Ripley S.	Wood, S. A.	Brown, G.	20
Rochdale	Baillie Street, Bd. S.	Wood, John A.	Lofthouse, J.	51
"	Equitable Pioneers Rooms.	Mitchell, J. T. W.	Waugh, T.	49
"	Littleboro' Ch. of Eng. S.	Evans, Geo. E.	Whitehead, J.	14
Rotherham	Lit. and Mech. Inst.	Willis, G. B.	Illston, G. A.	39
Rowley Regis	N. S.	Jukes, W.	Parrott, E. B.	39
"	St. Paul's S.	Linnell, Rev. J. E.	Allen, A. H.	22
Rugby	Inst.	Warner, H. L.	Phillips, W.	30
St. Albans	Town Hall	Lanaway, H.	Brash, T. L.	18
St. Austell	Central. S.	Paul, Rev. F. B.	Dyke, E. G.	78
St. Columb Major.	Boys N. S.	Parks, C. H.	Cock, J.	18
St. Just	Inst.	White, R.	Chapple, A.	—
Salford	Work. Men's Coll.	Plant, John	Monks, P.	—
Scarborough	Mech. Inst.	Cross, L. S.	Yewdall, J. H.	37
"	N. S.	Sale, Rev. H. T.	Cotney, A.	26
Seaham Harbour.	Girls' N. S.	Richardson, John	Smith, J.	46
Sheffield	Ch. of Eng. Ed, Inst.	Baker, W.	Hodgson, J. G.	30
"	Christian and Ed. Inst.	Davenport, G.	Turner, R.	65
"	Mech. Inst.	Crighton, H. F.	Russell, E. T.	29
"	1st W. York Eng. Vol. Corps, St. Paul's S.	Longden, C. F.	Turner, Read	19
Shepton Mallet	N. S.	Clarke, W., jun.	Dibdin, Hy.	21
Sherborne	St. Thomas à Becket's S.	Miller, W.	Treglohan, T. P.	23
Shields (North)	Board S.	Younger, Thomas	Stokoe, Robt.	42
" "	Christ Ch. S.	Adamson, H. A.	Urpeth, W.	28
" "	Cullercoats N. S.	Spicer, W.	Hingley, G.	7
" (South)	Free Library	Edington, J. S.	Way, W. C. Todd, W. S. Coulson, R.	111
" "	Kettlewells S.	Spence, J. F.	Pybus, J	53

for Drawing &c.—*cont.*

2nd Grade Examination.			3rd Grade Examination.												
Number examined.	Number successful.	No. who obtained Prizes.	No. of Students who sent up Works.	No. of Works sent up.	No. of Artisans on whose works payments were claimed.	No. who obtained Prizes. 2nd Grade.	No. who obtained Prizes. 3rd Grade.	Amount of Payments on the Results of the Examination. £ s. d.	Aid on account of Prizes, Examples, &c. £ s. d.	Total Aid to Class. £ s. d.	Town.
51	30	5	19	33	15	1	—	30 13 0	2 16 0	33 9 0	Plumstead.
21	12	1	—	—	—	—	—	7 0 0	0 9 4	7 9 4	"
9	2	—	26	286	26	—	—	10 18 0	—	10 18 0	Plymouth.
11	6	4	—	—	—	—	—	5 10 0	1 14 10	7 4 10	"
78	39	17	40	415	37	2	5	41 12 0	12 7 4	53 19 4	"
44	6	—	—	—	—	—	—	3 0 0	—	3 0 0	"
41	17	1	61	299	44	—	—	20 6 0	0 10 6	20 16 6	"
47	18	5	45	439	45	3	3	36 8 0	5 16 5	42 4 5	"
15	10	2	6	7	6	—	1	8 2 0	1 10 8	9 12 8	"
9	4	—	—	—	—	—	—	1 10 0	—	1 10 0	Plympton.
9	5	2	12	338	12	—	—	14 7 0	3 1 9	17 8 9	Portishead.
41	20	4	54	1248	52	—	—	43 5 6	3 5 9	46 11 3	Portsea.
13	7	—	—	—	—	—	—	3 10 0	—	3 10 0	Preston.
33	13	3	33	529	33	—	—	20 14	1 4 5	21 18 5	"
19	8	1	17	172	15	—	—	6 15 0	0 10 6	7 5 6	"
11	4	2	12	94	12	—	—	6 19 0	3 8 10	10 7 10	Quinton.
12	10	5	10	14	10	—	—	8 1 0	1 9 8	9 10 8	Rhymney.
21	8	3	22	155	22	—	—	12 5 0	10 11 2	22 16 2	Richmond.
9	2	1	—	—	—	—	—	2 10 0	0 6 9	2 16 9	Riddings.
36	10	3	21	268	21	—	—	11 10 0	1 11 1	13 1 1	"
16	6	1	9	75	6	1	—	4 16 0	0 9 1	5 5 1	"
26	15	4	44	297	39	1	—	26 15 0	2 8 7	29 3 7	Rochdale.
28	12	3	40	527	40	—	—	31 0 0	5 14 7	36 14 7	"
10	5	2	13	449	12	—	—	9 5 6	0 8 8	9 14 2	"
36	20	6	47	357	45	3	6	57 10 9	13 7 7	70 18 4	Rotherham.
11	4	—	39	400	36	—	—	12 1 0	—	12 1 0	Rowley Regis.
11	2	—	14	157	13	—	—	5 7 0	8 12 5	13 19 5	"
16	4	1	29	305	29	—	—	10 8 0	0 5 3	10 13 3	Rugby.
16	7	1	10	99	10	—	—	7 0 0	0 8 0	7 8 0	St. Albans.
36	25	3	16	229	16	—	—	—	1 9 10	1 9 10	St. Austell.
8	6	3	7	86	7	—	—	6 8 0	1 8 6	7 16 6	St. Columb Major.
9	4	—	—	—	—	—	—	—	—	—	St. Just.
22	12	5	51	426	46	1	—	26 1 0	3 0 10	29 1 10	Salford.
17	7	3	30	360	28	—	—	15 1 6	1 9 1	16 10 7	Scarborough.
18	3	2	13	96	13	—	—	6 13 0	1 0 0	7 13 0	"
17	9	3	40	487	29	1	—	17 16 0	1 15 9	19 11 9	Seaham Harbour
14	5	1	—	—	—	—	—	2 10 0	1 19 0	4 9 0	Sheffield.
43	19	5	60	456	52	1	4	33 13 0	10 3 2	43 16 2	"
14	6	—	5	6	4	—	—	4 4 0	—	4 4 0	"
10	5	1	17	59	15	1	—	5 18 6	2 9 6	8 8 0	"
12	6	3	11	11	11	—	—	9 8 0	1 11 0	10 19 0	Shepton Mallet.
43	30	7	17	150	17	—	—	21 13 0	3 5 10	24 18 10	Sherborne.
21	8	2	31	174	28	—	—	6 11 0	0 15 9	7 6 9	Shields (Nor h).
7	1	—	21	216	21	—	—	8 4 6	—	8 4 6	" "
4	2	—	3	9	3	1	—	1 11 0	0 4 6	1 15 6	" "
49	18	7	91	1027	74	2	5	43 12 0	9 2 11	52 14 11	" (South).
33	5	2	48	498	45	—	—	16 10 0	2 0 5	18 10 5	" "

Appendix C.

LIST OF ART NIGHT CLASSES.

List of Art Night Classes

Town.	Where held.	Secretary.	Teacher.	Number under Instruction in Drawing.
Shirehampton	N. S.	Mansfield, Rev. A.	Wedmore, J.	8
Shrewsbury	St. Alkmund's S.	Barnes, Rev. R. T.	Diggens, W. A.	19
Skipton	Mech. Inst.	Piercy, Robt. S.	Haigh, J.	21
Slaithwaite	Mech. Inst.	Sugden, John	Sykes, P. Sykes, H.	31
Slough	Mech. Inst.	Brown, E.	Hiscox, G. D.	62
Somerleyton	Ch. of Eng. S.	Walters, Rev. E.	Chitty, W.	17
Southboro'	N. S.	Wilson, A.	Abernethy, J.	36
Sowerby Bridge	N. S.	Holmes, Rev. J.	Humphreys, G. H.	20
Stockport	Church Inst.	Tatton, G. F.	Foster, J.	32
"	Hanover Chapel S.	Wilson, Rev. A.	Ferguson, J.	21
"	Mech. Inst.	Stockdale, R.	Rathbone, T. H	12
Stockton-on-Tees.	Skinner St.	Benington, G.	Watson, J. W.	52
Stockton-on-Tees (South).	Mech. Inst.	Watson, John	Watson, J. W.	20
Stourbridge	St. John's S.	Marten, E. B.	Bottomley, D.	29
Stroud	Blackboy S.	Tannahill, J. A.	Fisher, John	36
Street	W. M. C.	Clark, W. S.	Collins, W. G.	18
Sunderland	Bishopwearmouth N. S.	Ainslie, Wm.	Card, Thos. G.	28
Surbiton	St. Mark's S.	Ker, M. W.	Stoner, T. B.	76
Sutton	Cross Hills N. S.	Wilson, Rev. R. W.	Rawson, Wm.	48
Swindon	G. W. Ry. Co.'s S.	Hill, H.	Bunker, J.	82
Tamworth	N. S.	Lambert, Rev. B	-	34
Tewkesbury	N. S.	Edgell, E. H.	Winters, E. S.	52
Thame	Royal B. S., Park Street.	Juggins, John	Thorne, T. S.	19
Thirsk	Mech. Inst.	Baker, G. R.	Windass, J.	44
Thorne	Brooke's Gram. S.	Haycroft, C.	Constable, J.	8
Tipton	Ocker Hill N. S.	Solari, Rev. A.	Lane, F.	69
"	Bd. S., No. 2	Millington, Saml. L.	Johnson, A.	34
Todmorden	Oxford Acad.	Pearson, J.	Allaun, M.	44
Tonbridge	Town Hall	Walters, Rev. C.	Williamson, J. B.	94
Torpoint	Mech. Inst.	Shepheard, Jos.	Phillips, E. R.	7
Totnes	Board S.	Tucker, E. M.	Curnow, J.	47
Tunbridge Wells	Belgrave Mech. Inst.	Skillen, Edward	Williamson, J. B. Carter, J. A,	56
Twickenham	Par. S.	Hodgson, F. C.	Davies, D. J.	35
Tyldesley	Ch. S., School St.	Ramsden, Wm.	Longstaffe, J.	14
Upton-on-Severn.	Boys, N. S.	Menyens, Rev. A. G. M.	Campbell, J. A. D.	22
Wakefield	Smyth Street Acad.	Harrison E.	Porritt, W.	33
Walmer	N. S.	Tanner, Rev. Wm. A.	Rickard, J.	34
Walsall	Butt's N. S.	Green, Chas. J.	Silvester, W. H.	19
Watford	Public Library	Price, Rev. N.	Hinton, R. W.	27
Wednesbury	Old Par. Ch. S.	Lyons, Rev. J.	Gregory, C.	36
"	St. James' N. S.	Grigson, Rev. E.	Anson, W.	25
"	St. John's S.	Stoney, Rev. R. B.	Knight, J. W.	35
Wellingborough.	Lower Grammar S.	Willis, Rev. F. W.	Winterton, J. H.	23
Wells	Mid. S.	Andrews, A. G.	Elsworth, A.	—
Wendover	N. S.	Odling, E. C.	Fleming, A. G.	8
Weston-super-Mare.	Albert Meml.	Rinfington, J. S.	Poole, E. Y.	25
Weymouth	Wkg. Men's Club	Welsford, G. B.	Gibbs, H.	—
Whitworth	Lit. Inst.	Horsforth, T.	Sutcliffe, J.	6
Wigan	Maitland Bridge S.	Legge, Rev. A. A. K.	Walmsley, T.	19
"	New Jerusalem S.	Meek, George	Underhill, F.	54
"	St. Thomas' Ch. S.	Cronshaw, Rev. J.	Hall, E.	22
Willenhall	Lit. Inst.	Clark, J.	Gregory, C.	16
Wilton	Old Rectory House	Straton, C. R.	Harris, J.	23
*Windermere	College	Nelson, R. J.	Sullivan, M.	16
Windsor	Clewer, St. Stephen's Mission.	Whitlaw, Rev. Geo.	Fox, A.	19

* Branch of Kendal School of Art.

for Drawing, &c.—*cont.*

2nd Grade Examination.			3rd Grade Examination.					Amount of Payments on the Results of the Examination.	Aid on account of Prizes, Examples, &c.	Total Aid to Class.	Town.
Number examined.	Number successful.	No. who obtained Prizes.	No. of Students who sent up Works.	No. of Works sent up.	No. of Artisans on whose works payments were claimed.	No. who obtained Prizes. 2nd Grade.	No. who obtained Prizes. 3rd Grade.	£ s. d.	£ s. d.	£ s. d.	
5	2	—	7	122	7	—	—	4 8 0	—	4 3 0	Shirehampton.
10	1	—	—	—	—	—	—	—	—	—	Shrewsbury.
9	6	2	—	—	—	—	—	3 0 0	1 1 0	4 1 0	Skipton.
20	8	3	—	—	—	—	—	5 0 0	2 11 1	7 11 1	Slaithwaite.
58	18	3	13	139	13	4	2	29 8 0	4 14 1	34 2 1	Slough.
4	2	1	5	27	5	—	—	2 7 0	0 10 0	2 17 0	Somerleyton.
35	11	2	10	32	10	—	—	6 5 0	0 14 4	6 19 4	Southboro'.
12	5	1	18	132	16	1	—	9 3 6	1 0 0	10 3 6	Sowerby Bridge.
20	4	—	—	—	—	—	—	0 10 0	7 1 3	7 11 3	Stockport.
7	1	1	—	—	—	—	—	—	0 5 3	0 5 3	"
6	3	—	—	—	—	—	—	2 0 0	—	2 0 0	"
38	11	1	30	182	28	3	4	16 15 0	4 5 6	21 0 6	Stockton-on-Tees.
9	—	—	15	128	13	3	1	4 7 0	1 19 6	6 6 6	Stockton-on-Tees (South).
19	8	2	29	249	28	—	—	14 9 0	2 19 4	17 8 4	Stourbridge.
4	1	—	8	26	7	—	—	1 17 0	—	1 17 0	Stroud.
10	6	2	14	50	10	2	2	7 13 0	3 8 6	11 1 6	Street.
23	8	4	19	370	19	—	—	12 11 0	1 14 10	14 5 10	Sunderland.
36	20	4	34	65	30	—	—	22 8 0	4 4 9	26 12 9	Surbiton.
28	11	3	39	202	28	4	3	15 11 0	4 2 11	19 13 11	Sutton.
30	18	6	23	126	22	2	—	13 16 0	3 11 3	17 7 3	Swindon.
21	10	5	28	395	17	—	1	11 17 4	4 1 1	15 18 5	Tamworth.
25	9	3	13	64	11	1	1	8 7 0	4 4 7	12 11 7	Tewkesbury.
8	4	1	7	64	7	—	—	3 19 0	0 3 5	4 2 5	Thame.
50	14	1	42	329	22	—	1	13 10 6	1 0 0	14 10 6	Thirsk.
6	4	1	6	160	5	—	—	5 16 6	0 10 0	6 6 6	Thorne.
24	11	3	60	559	50	—	1	30 3 0	1 19 8	32 2 8	Tipton.
13	7	2	29	226	18	—	—	8 12 6	2 15 5	11 7 11	"
44	15	5	52	325	50	5	—	47 17 0	4 7 0	52 4 0	Todmorden.
35	14	3	80	478	26	8	4	13 14 0	7 12 5	21 6 5	Tonbridge.
7	6	—	—	—	—	—	—	6 0 0	—	6 0 0	Torpoint.
20	7	3	36	402	17	—	—	9 15 0	5 6 7	15 1 7	Totnes.
26	12	3	56	107	22	2	—	11 2 0	2 11 8	13 13 8	Tunbridge Wells.
28	24	3	27	270	23	—	—	22 10 6	1 11 2	24 1 8	Twickenham.
10	5	1	—	—	—	—	—	3 10 0	0 10 0	4 0 0	Tyldesley.
22	7	3	17	196	7	1	1	2 17 0	2 8 9	5 5 9	Upton-on-Severn.
26	14	1	15	197	10	—	—	8 16 0	2 1 8	10 17 8	Wakefield.
23	5	1	18	120	18	—	—	9 9 0	0 10 6	9 19 6	Walmer.
13	10	2	14	332	13	—	—	10 10 0	1 0 6	11 10 6	Walsall.
24	14	3	17	45	16	—	—	14 15 4	1 3 2	15 18 6	Watford.
4	1	—	11	63	9	4	1	3 10 0	2 8 10	5 18 10	Wednesbury.
4	—	—	21	116	20	—	—	4 4 0	—	4 4 0	"
5	2	—	8	52	8	—	—	2 9 0	—	2 9 0	"
22	9	2	—	—	—	—	—	5 0 0	0 19 10	5 19 10	Wellingborough.
37	11	—	—	—	—	—	—	—	—	—	Wells.
5	4	2	7	7	7	—	—	3 19 0	1 0 6	4 19 6	Wendover.
22	14	4	12	80	5	—	—	2 16 0	1 18 3	4 14 3	Weston-super-Mare.
78	33	9	10	145	10	—	—	18 1 0	3 18 3	21 19 3	Weymouth.
5	1	—	6	75	6	—	1	8 10 0	0 10 6	9 0 6	Whitworth.
6	—	—	8	8	—	—	—	—	—	—	Wigan.
11	5	1	—	—	—	—	—	3 10 0	0 19 7	4 9 7	"
1	—	—	13	68	12	—	—	2 17 0	—	2 17 0	"
10	5	2	10	91	10	1	—	7 11 0	1 11 6	9 2 6	Willenhall
21	4	2	20	129	19	3	2	9 8 0	3 6 10	12 14 10	Wilton.
11	5	1	—	—	—	—	—	9 17 0	0 10 0	10 7 0	Windermere.
13	6	3	—	—	—	—	—	6 10 0	1 6 3	7 16 3	Windsor.

Appendix C.

List of Art Night Classes.

List of Night Classes

Town.	Where held.	Secretary.	Teacher.	Number under Instruction in Drawing.
Windsor	Eton Lecture Room	Byrne, P. J.	Hiscox, G. D.	90
Wirksworth	Mech. Inst.	Kingdon, J. T.	Simmonds, T. C. Cook, J. T.	41
Wisbech	Wkg. Men's Inst.	Daun, James	Miller, S. H.	24
Witney	Wes. Mont. Impr. Soc.	Early, C. W.	Scanes, J.	45
Wolverhampton	Dudley Rd. Bd. S.	Kenning, F.	Williams, J.	44
"	Heath Town Holy Trin. S.	Coley, A.	Foster, T. J.	12
"	St. Mary's S.	Huskins, A. G.	Hill, W. J.	32
"	St. Peter's S.	Smith, C. B.	Chapman, L. T.	61
Wolverton	Sci. and Art Inst.	King, R.	Moore, T.	29
Woodlesford and Oulton.	Mech. Inst.	Craven, Joseph	Craven, W.	17
Woolwich	St. Michael's N. S.	Walter, T. W.	Rogers, T.	34
Worcester	Brewer's S.	Eaton, F.	Stuart, C. E.	12
"	St. George's S.	Gardiner, Rev. W.	Price, Thomas	41
"	St. Stephen's N. S.	Curtler, Rev. T. G.	Craddock, E.	58
Wordsley	N. S., High Street	Williams, R.	Johnson, B.	54
Wycombe, High	N. S.	Lucas, T.	Tottle, G.	29
York	Inst., St. Saviour Gate.	Clough, John	Windass, J.	41
			Totals	17,841
			SCOTLAND	
Aboyne	Lady Huntly's S.	Mackintosh, W.	Duncan, Isabella	9
Crieff	Morison's Academy	McLaren, Jas., jun.	McCabe, J.	55
Dundee	Inst., Tay Square	Logie, J.	Thirde, W. C.	90
Falkirk	Par. S. Bdgs.	Allan, Andrew	Wright, P.	32
Fraserburgh	Mid St. Academy	Will, T. D.	Smith, J. M. D.	—
Galashiels	St. Peter's S.	Sanderson, J.	Lapworth, C.	33
Gartsherrie	Academy	Jardine, W.	Ross, D.	—
Glasgow	Athenæum	Lander, J.	Campbell, J.	30
"	Bridgeton Mech. Inst.	Cubie, J. P.	Mackinlay, D.	43
"	Cathcart Street S.	Bennie, J., jun.	Wilson, R. J.	29
"	Maxwell Sessl. S.	Moffatt, A.	McNeil, A.	8
Govan	Randolph Bdgs.	McFarlane, John	Brown, A. R.	51
Greenock	New Town Hall	Mackenzie, A.	Yuill, W.	82
Invergordon	Town Hall	Gilchrist, James	Cameron, J. M.	28
Kirkcaldy	Burgh S.	Findlater, J.	Bonar, D.	35
Leith	High S.	Gray, T. T.	Miller, J.	10
Macduff	Public S.	Cameron, James	Boyd, H.	22
Paisley	Free South S.	Crawford, R.	Stewart, W.	40
Stonehaven	F. C. S.	Tevendale, J.	Davidson, A.	13
Turriff	Par. S.	Skinner, W.	Cassie, A.	21
			Total	631
			IRELAND	
Lisburn	Railway Street N.S.	Clarke, David J.	Teasdale, J.	—
Londonderry	Model S.	Skipton, Pitt	Smyth, L.	21
Sligo	St. John's	O'Donovon, Thos., junr.	Hayes, E. E. Coustet, M.	59
			Total	80

or Drawing, &c.—*cont.*

2nd Grade Examination.			3rd Grade Examination.										
Number examined.	Number successful.	No. who obtained Prizes.	No. of Students who sent up Works.	No. of Works sent up.	No. of Artisans on whose works payments were claimed.	No. who obtained Prizes. 2nd Grade.	No. who obtained Prizes. 3rd Grade.	Amount of Payments on the Results of the Examination.	Aid on account of Prizes, Examples, &c.	Total Aid to Class.	Town.
								£ s. d.	£ s. d.	£ s. d.	
75	25	5	5	31	4	1	—	14 8 0	3 1 1	17 9 1	Windsor.
12	14	4	36	299	26	2	2	15 3 4	3 12 5	18 15 9	Wirksworth.
27	12	2	—	—	—	—	—	1 0 0	0 13 5	1 13 5	Wisbech.
53	10	5	23	114	16	—	—	8 4 0	2 0 9	10 4 9	Witney.
58	5	1	43	317	39	—	—	11 9 0	0 10 6	11 19 6	Wolverhampton.
—	—	—	2	30	2	—	—	0 18 0	—	0 18 0	"
21	1	1	21	173	21	—	—	6 13 0	0 10 6	7 3 6	"
13	5	2	52	277	16	—	—	5 12 0	0 15 9	6 7 9	"
28	11	1	17	56	17	1	—	6 12 0	7 2 1	13 14 1	Wolverton.
8	4	—	4	12	3	—	—	2 0 0	0 11 6	2 11 6	Woodlesford and Oulton.
23	19	2	8	9	3	—	—	14 19 0	1 1 0	16 0 0	Woolwich.
8	2	—	6	67	5	—	—	2 19 0	—	2 19 0	Worcester.
3	1	—	11	69	10	1	—	5 2 6	0 10 0	5 12 6	"
9	3	1	42	487	37	—	—	15 18 0	0 10 6	16 8 6	"
19	6	—	36	347	27	—	—	12 11 0	—	12 11 0	Wordsley.
33	10	4	37	376	32	—	—	13 5 0	1 8 6	14 13 6	Wycombe, High.
19	8	1	20	128	18	—	—	13 15 0	0 10 0	14 5 0	York.
9,344	4299	908	9,340	82,072	8,060	220	147	5,441 9 9	874 7 9	6,315 17 6	
SCOTLAND.											
5	3	—	—	—	—	—	—	1 10 0	—	1 10 0	Aboyne.
17	12	1	—	—	—	—	—	3 10 0	0 10 0	4 0 0	Crieff.
36	17	1	22	64	20	3	1	20 16 0	2 9 6	23 5 6	Dundee.
29	17	2	34	420	30	4	—	20 12 0	2 13 2	23 5 2	Falkirk.
9	3	1	31	224	24	—	—	6 12 0	0 10 6	7 2 6	Fraserburgh.
9	3	2	8	88	8	—	1	5 8 0	1 9 8	6 17 8	Galashiels.
14	6	—	4	32	4	—	—	3 7 0	—	3 7 0	Gartsherrie.
8	5	2	18	43	18	2	1	8 14 0	1 18 11	10 12 11	Glasgow.
14	2	—	24	70	22	1	1	8 10 0	1 5 0	9 15 0	"
16	9	5	18	268	18	—	—	14 15 0	2 0 3	16 15 3	"
4	3	1	—	—	—	—	—	—	0 10 6	0 10 6	"
19	7	5	8	37	8	—	—	10 9 0	9 2 2	19 11 2	Govan.
22	13	3	42	124	41	2	4	19 18 0	4 15 11	24 13 11	Greenock.
17	2	—	—	—	—	—	—	—	—	—	Invergordon.
18	4	1	11	35	9	1	—	4 1 0	1 0 6	5 1 6	Kirkcaldy.
7	3	1	—	—	—	—	—	2 0 0	1 13 0	3 13 0	Leith.
18	8	2	—	—	—	—	—	4 10 0	0 15 9	5 5 9	Macduff.
17	2	—	27	206	26	—	—	9 8 0	—	9 8 0	Paisley.
6	3	1	7	169	7	—	—	5 2 0	0 10 0	5 12 0	Stonehaven.
10	4	—	—	—	—	—	—	2 0 0	6 6 1	8 6 1	Turriff.
295	126	28	254	1,780	235	13	8	151 2 0	37 10 11	188 12 11	
IRELAND.											
17	5	3	15	142	12	—	—	6 1 0	1 10 6	7 11 6	Lisburn.
10	7	2	—	—	—	—	—	6 0 0	1 1 0	7 1 0	Londonderry.
36	15	9	27	42	25	—	—	14 19 0	5 7 4	20 6 4	Sligo.
63	27	14	42	184	37	—	—	27 0 0	7 18 10	34 18 10	

Appendix C.

LIST OF ART NIGHT CLASSES.

Summary of Statistics

—	Number under Instruction in Drawing.
TOTALS FOR	
Totals for 1874 - - 653* classes -	21,851
„ 1873 - - 613 „ -	20,352
„ 1872 - - 538 „ -	17,256
„ 1871 - - 465 „ -	16,140
„ 1870 - - 352 „ -	12,119
„ 1869 - - 249 „ -	9,322
„ 1868 - - 130 „ -	4,571
„ 1867 - - 72 „ -	2,553
„ 1866 - - 32 „ -	1,140

* These numbers include 156 new classes established since May 1874, in which 3,299 students were taught drawing.

of Art Night Classes.

2nd Grade Examination.			3rd Grade Examination.					Amount of Payments on the Results of the Examination.	Aid on account of Prizes, Examples, &c.	TOTAL AID TO CLASS.
Number examined.	Number successful.	No. who obtained Prizes.	No. of Students who sent up Works.	No. of Works sent up.	No. of Artisans on whose works payments were claimed.	No. who obtained Prizes. 2nd Grade.	No. who obtained Prizes. 3rd Grade.	£ s. d.	£ s. d.	£ s. d.
UNITED KINGDOM.										
10,302	4,452	950	9,636	84,036	8,332	233	155	5,619 11 9	919 17 6	6,539 9 3
8,371	3,851	803	8,004	37,049	6,921	150	67	4,781 5 11	1,010 3 8	5,791 9 7†
8,510	3,264	885	6,196	49,925	5,411	89	67	4,292 1 11	727 18 4	5,020 0 3
7,025	2,790	779	5,380	37,042	1658	—	146	3,755 6 1	682 19 5	4,438 5 6
6,233	2,947	989	3,622	26,930	611	—	119	3,473 12 11	821 3 8	4,294 16 7
4,556	2,140	596	2,259	16,316	465	—	119	2,428 8 0	665 10 1	3,093 18 1
2,107	1,206	434	1,003	8,037	322	—	66	1,331 6 11	501 4 9	1,832 11 8
1,389	611	224	583	4,046	193	—	63	567 15 0	179 9 8	747 4 8
702	316	126	189	1,170	69	—	43	284 10 0	64 6 5	384 16 5

† Exclusive of the prizes to the Teachers and payments to the Committee for expenses of examination. ‡ Only the number of *full* payments is given in this and previous years.

Appendix C.

AWARDS TO MASTERS AND MISTRESSES.

5. AWARDS TO MASTERS AND MISTRESSES OF ART NIGHT-CLASSES in 1874.

The following sums have been awarded by the Lords of the Committee of Council on Education to the Teachers of those Art Night-Classes in which the general amount of work, as tested by examinations, and having regard to the number of students taught in each Class, was most satisfactory :—

		£
George A. Illston	Rotherham, Lit. and Mech. Inst.	20
M. Allaun	Todmorden, Oxford Academy	10
M. Allaun	Batley, Mech. Inst.	10
J. Pascoe	Peterborough, Town Hall	10
J. Smith	Hebburn, St. Andrew's	10
T. Holland	Cowes (East), Nat. Sch.	10
J. S. Tyrer	Mansfield, Mech. Inst.	10
A. W. Adams	Birmingham, Severn Street Brit. Sch.	10
J. R. Smith	Isleworth, Nat. Sch.	10
W. T. Rowden	Newcastle-on-Tyne, Elswick Mech. Inst.	10
H. Borrows	Bishop Auckland Mech. Inst.	10
W. W. McCarty	St. James and Soho W. M. C.	5
J. Sutcliffe (junr.)	Whitworth Lit. Inst.	5
H. Wilkinson	Birmingham Mid. Class Sch.	5
M. Allaun	Kirkstall, St. Stephen's	5
J. Bond	Bath, Weymouth House Sch.	5
M. Allaun	Manchester, Cheetham Coll.	5
R. Clough	Bingley, Mech. Inst.	5
P. Wright	Falkirk, Par. Sch. Buildings	5
T. Holland	Cowes (West), St. Mary's	5
A. C. Harding	Portsea, St. John's	5
T. C. Simmonds	Burton-on-Trent	5
T. C. Simmonds	Melbourne Nat. Sch.	5
J. R. Thebridge	Portishead Nat. Sch.	5
H. S. Youngman	141, Mile End Road	5
A. G. Gandee	Bristol Trade Sch.	5
J. Whitehead	Littleborough Ch. Sch.	5
Emma Garthside	Liverpool, Y. W. C. A.	5
W. J. Bush	Carmarthen, Parade Road	5
E. S. Ridsdale	Evesham Institute	5
J. Faulkner	Peckham, Wesleyan	5
W. W. McCarty	Paddington, St. Michael's	5
J. Turner	Newmarket, All Saints	5

		£
Z. H. Branston	- Doncaster, G. N. R. Sch. -	5
W. C. Way -	- Shields (North), Free Library -	5
F. Crossley -	- Otley Gram. Sch. - -	5
H. R. Babb -	- Devonport, Mech. Inst. - -	5
W. C. Way -	- Birtley, Nat. Sch. - -	5
H. R. Babb -	- Plymouth, Courtenay Street -	5
T. P. Treglohan	- Sherborne, St. Thomas à Becket's	5
T. Waugh -	- Rochdale, Pioneer's Rooms -	5
R. Turner -	- Sheffield, Christian and Educ. Inst.	5
R. J. Wilson -	- Glasgow, Cathcart Street -	5
A. Holding -	- Hoxton Academy Sch. - -	5
J. Birtwistle -	- Bewdley and Wribbenhall Brit. Sch.	5
W. Gunn -	- Norwich, Presbyterian - -	5
J. S. Reeves -	- Banbury, Academy (Boys) -	5
E. C. Plant -	- Bristol, Counterslip Brit. Sch. -	5
J. Roskilly -	- Penryn, Town Hall - -	5
W. Wilkins -	- Birmingham, Clarendon Chambers.	5
J. S. Tyrer -	- Ilkeston, Brit. Sch. - -	5

Appendix C.

LIST OF SCIENCE CLASSES.

6. LIST of SCIENCE CLASSES in which ART PAPERS in 2nd Grade PRACTICAL GEOMETRY and PERSPECTIVE were worked by STUDENTS in SCIENCE SUBJECT I., and from which DRAWINGS of BUILDINGS and MACHINES (Stages 1 b, 23 a, and 23 b), executed by STUDENTS, as EXERCISES in SCIENCE SUBJECTS II. and III., were submitted for PAYMENTS and PRIZES; with the Number of PRIZES and the amount of GRANTS awarded.—TABLE D.

Name of Science Class.	Second Grade Geometry and Perspective.			Third Grade, Stages 1 b, 23 a, and 23 b.			Amount of Grant.
	No. Examined.	No. Successful.	No. who obtained Prizes.	No. of Students who submitted Works.	No. of Works sent up.	No. who obtained Prizes.	£ s. d.
Ashton-under-Lyme, Trafalgar Square B. S.	4	1	—	—	—	—	—
Belfast, St. George's Lecture Hall.	1	1	—	—	—	—	0 10 0
Belfast, Sch. of Science and Art.	—	—	—	4	25	1	1 10 0
Birmingham, Cornwall Works.	—	—	—	20	54	—	4 7 0
Birmingham, Frederick Street Mid. Cl. Sch.	—	—	—	26	193	—	1 19 0
Birmingham, Severn St. B. S.	—	—	—	32	156	—	9 15 0
Blaydon-on-Tyne N. S. -	—	—	—	3	35	—	1 13 0
Bolton Cong. Sch. - -	3	2	—	—	—	—	—
„ Mech. Inst. - -	26	3	1	13	20	—	3 19 0
Burnley Ch. of Eng. Lit. Inst.	—	—	—	8	36	—	0 18 0
Bury, Athenæum - -	21	4	—	—	—	—	2 0 0
Cornholme B. S. - -	2	2	2	—	—	—	—
Devonport Mech. Inst. -	—	—	—	5	30	—	1 16 0
Dudley Mech. Inst. - -	—	—	—	35	140	—	7 10 0
Earlestown Assembly Rooms.	22	11	2	—	—	—	4 0 0
Elland N. S. - - - -	—	—	—	12	75	—	2 11 0
Erith, Clark's Rooms -	10	2	—	—	—	—	0 10 0
Exmouth National Navigation Sch.	17	10	4	—	—	—	6 0 0
Felling, Chemical Co.'s Sch.	—	—	—	6	12	—	0 12 0
Gateshead Barn Close -	3	—	—	3	7	—	1 1 0
Hebden Bridge Mech. Inst.	—	—	—	7	53	—	—
Hindley, St. Paul's Sch. -	—	—	—	5	33	—	1 16 0
Huddersfield Mech. Inst.	—	—	—	20	199	—	—
Hull Church Inst. - -	—	—	—	22	221	—	6 7 1
„ Roy. Inst., St. John's Sch.	—	—	—	5	20	—	0 12 0
„ Young People's Col. and Lit. Inst.	—	—	—	8	95	1	1 13 0
Johnstone Working Men's Inst.	—	—	—	20	150	—	5 5 0
Keighley Trade Sch. -	—	6	2	151	1,123	1	44 5 0
King Edward Par. Sch. -	—	—	—	1	7	—	0 6 0
Leven, Greig Inst. - -	—	—	—	17	119	1	7 16 0
Littleborough Church Sch.	—	—	—	9	36	—	1 19 0
Manchester Bldg. Trades Inst.	—	—	—	21	85	—	2 14 0
Manchester, David St., Mech. Inst.	1	1	—	9	36	—	2 18 0

List of Science Classes receiving Grants, &c.—*cont.*

Name of Science Class.	Second Grade Geometry and Perspective.			Third Grade, Stages 1 b, 23 a, and 23 b.			Amount of Grant.
	No. Examined.	No. Successful.	No. who obtained Prizes.	No. of Students who submitted Works.	No. of Works sent up.	No. who obtained Prizes.	£ s. d.
Metropolitan :—							
Battersea, Belmont Wks.	—	—	—	26	308	25	9 9 0
Bow and Bromley Inst.	—	—	—	6	53	—	1 13 0
Knightsbridge W. M. C.	4	3	—	—	—	—	1 10 0
Leadenhall St., City of London Coll.	—	—	—	20	251	1	7 19 0
Somers Town Ch. Ch. N. S.	1	1	—	6	72	—	1 13 0
Southwark, Swan Street N. S.	2	—	—	20	302	—	7 17 6
Southwark, W. S. - -	1	1	1	—	—	—	—
Stepney, Jonson Street Bd. Sch.	—	—	—	12	149	—	3 13 6
Stratford, G. E. R. Inst.	—	—	—	13	32	3	3 12 0
Vauxhall, L. & S. W. Inst.	4	—	—	5	69	—	1 4 6
Middleton Grammar Sch.	8	2	—	1	10	—	1 12 0
Newcastle-on-Tyne, New Bridge St., Mech. Inst.	1	1	—	52	348	3	13 3 6
Nottingham Mech. Inst. -	—	—	—	11	50	1	4 16 0
" St. Saviour's Sch.	—	—	—	18	132	—	4 10 0
Oldham, Analytical Inst. -	3	—	—	2	17	—	0 11 10
" Glodwick M. I. -	—	—	—	10	100	—	2 10 6
" Sch. of Sci. & Art	5	3	1	89	487	3	1 10 0 18 3 0
" Werneth M. I. -	7	—	—	4	37	—	1 18 6
Portsmouth Sch. of Sci. and Art.	—	—	—	20	75	1	5 8 0
Rawtenstall, Irwell Inst.	4	1	—	—	—	—	—
Rochdale Bd. Sch. - -	—	—	—	12	43	—	1 13 0
" Pioneers' Rooms	—	—	—	21	124	—	3 0 0
" St. John's N. S.	—	—	—	4	46	—	0 6 0
Sheerness Mile Town B. S.	—	—	—	4	12	—	0 9 0
Shields (S.) Free Library	—	—	—	32	176	1	4 7 0
Staleybridge Mech. Inst. -	—	—	—	27	443	1	9 4 0
Stockport Mech. Inst. -	—	—	—	13	63	—	2 5 0
" Sunday Sch. -	1	1	—	—	—	—	—
Swindon, G. W. R. Co.'s Sch.	—	—	—	15	74	—	4 16 0
Todmorden, Lineholme Baptist Sch.	—	—	—	5	29	—	0 17 8
Todmorden, Oxford Acad.	—	—	—	12	309	—	5 11 0
Whitworth Lit. Inst. -	—	—	—	14	225	—	4 19 0
Wigan, St. Paul's Sch. -	—	—	—	6	28	1	2 2 0
Totals for 1874, 66 Schools.	161	56	13	942	7,024	44	258 6 7
Totals for 1873, 68 Schools.	108	43	7	786	6,327	10	199 17 10
Totals for 1872, 69 Schools.	336	44	19	490	2,868	—	142 4 0

Appendix C.

NUMBERS UNDER INSTRUCTION IN DRAWING.

7. LIST of SCHOOLS, unaided by payments, which were examined in DRAWING in the months of March or May 1874, with the results of their examination :—

TABLE (E.)

Place.	Name of School.	First Grade.			Second Grade.		
		No. of Candidates examined.	No. successful.	No. who obtained Prizes.	No. of Candidates examined.	No. successful.	No. who obtained Prizes.
Ackworth	Friends' Sch.	—	—	—	97	30	4
Alloa	Burgh Sch.	—	—	—	4	2	1
Andreas	Par. Sch.	39	5	1	—	—	—
Annan	Greenknowe Par. Sch.	—	—	—	4	2	—
Apperley Bridge	Woodhouse Grove Sch.	—	—	—	27	8	1
Ashton-under-Lyne.	Trafalgar Square B. S.	—	—	—	2	1	—
Auchtermuchty	Southfield House Sch.	—	—	—	19	16	3
Beaminster	N. S.	—	—	—	11	5	2
Belfast	St. George's Lecture Hall.	—	—	—	13	9	1
Bingley	Gram. Sch.	—	—	—	10	1	0
Birmingham	Newhall Hill Mid. Cl. Sch.	—	—	—	11	7	1
Blackpool	South Shore N. S.	—	—	—	7	4	1
Brackley	Magdalen Coll. Sch.	—	—	—	10	4	1
Braddan	Par. Sch.	40	10	4	1	—	—
Bradford	Gram. Sch.	—	—	—	77	36	4
"	Hallfield Sch.	—	—	—	11	2	—
Bridgewater	Ladies' Coll.	—	—	—	9	6	2
Bridport	Ladies' Coll.	—	—	—	12	4	1
Brighton	Gram. Sch.	—	—	—	—	36	9
Bristol	Friends' Sch.	—	—	—	6	5	0
Buckland (West).	County Sch.	—	—	—	29	11	2
Burnley	Carlton Road Bd. Sch.	—	—	—	30	8	2
Bury (Lanc.)	Athenæum	—	—	—	7	5	1
Bury St. Edmunds.	Guildhall Com. Sch.	—	—	—	16	8	—
Castleknock	Mercer's Sch.	25	5	2	—	—	—
Chigwell	Gram. Sch.	—	—	—	26	6	—
Clitheroe	Wes. Sch.	—	—	—	3	1	—
Cornholme	Brit. Sch.	—	—	—	1	1	—
Coventry	Bablake End. Sch.	57	13	2	—	—	—
Cranleigh	Surrey County Sch.	—	—	—	75	29	7
Cromer	Goldsmith's Free Sch.	60	17	4	4	1	1
Derby	St. Andrew's Sch.	—	—	—	45	16	5
Douglas	Wellington Bd. Sch.	—	—	—	8	2	—
"	Wes. Sch	22	11	3	3	—	—
Dublin	King's Hospital	35	7	2	—	—	—
"	Tailors Hall Sch.	30	6	2	—	—	—
Dundee	Morgan Hospital	55	25	9	3	2	1
Edinburgh	St. James' Epis. Sch.	10	7	2	—	—	—
Edmonton	Latimer Sch.	—	—	—	39	21	4
Erdington	Orphan Sch.	63	23	6	—	—	—
Frome	Blue Coat Sch.	53	14	4	2	1	—
Glasgow	Anderson Univ.	—	—	—	1	1	1
"	St. John's Sessl. Sch.	—	—	—	9	3	—
Gloucester	Sir T. Rich's Hospital	26	20	11	8	6	1
Gravesend	Milton Mount Coll. Sch.	—	—	—	27	8	2
Greenwich	Hospital Sch.	50	34	13	4	3	—
Hendon	Lit. Inst.	—	—	—	8	5	—
Hertford	Green Coat Sch.	35	11	2	2	—	—
Heywood	Mech. Inst.	—	—	—	4	2	—
Hillsborough	Boys' Sch.	—	—	—	1	1	—
Hyde	Mech. Inst.	—	—	—	1	1	1
Ilkley	College	—	—	—	33	14	4
"	Eastbourne House Sch.	—	—	—	2	1	1
Lisburn	Market Square N. S.	—	—	—	32	11	2
Llandilo	Waterloo Villa	—	—	—	12	9	2
Llanelly	Athenæum	—	—	—	6	4	—

Examination in Drawing—cont.

Place.	Name of School.	First Grade. No. of Candidates examined.	First Grade. No. successful.	First Grade. No. who obtained Prizes.	Second Grade. No. of Candidates examined.	Second Grade. No. successful.	Second Grade. No. who obtained Prizes.
Llanwrtyd -	Par. Sch. - - -	—	—	—	1	1	1
Long Preston -	End. Sch. - - -	22	14	4	—	—	—
Manchester -	Com. Sch., Stretford Road.	—	—	—	36	15	6
" -	Mech. Inst., David St.	—	—	—	14	7	3
" -	St. Matthew's Mid. Schs.	152	37	11	6	3	—
Metropolitan:							
Borough Road	Newcomen's S. - -	90	50	6	—	—	—
De Beauvoir Town.	Mid. Cl. Sch. - -	—	—	—	44	33	7
Fetter Lane	H. M. Printing Office	—	—	—	11	4	—
Fitzroy Square	Deaf and Dumb Sch. -	5	4	2	1	—	—
Kennington -	St. John's Sch. - -	—	—	—	21	11	—
Kentish Town	Training Coll. - -	—	—	—	2	1	—
Kingsland -	Birkbeck Sch. - -	—	—	—	57	34	—
Newgate St. -	Christ's Hospital -	207	73	—	237	84	22
Peckham -	Upper and Mid. Sch.	—	—	—	81	33	11
Shepherds Bush.	Belgrave Coll. - -	—	—	—	12	9	—
Southwark -	Wes. Sch. - - -	—	—	—	1	1	—
Stratford -	Workmen's Hall -	—	—	—	6	2	2
Westminster	Buckingham Palace Road Ladies' Coll.	—	—	—	15	11	—
Middleton -	Gram. Sch. - -	—	—	—	3	—	—
Mountmellick -	Provl. Sch. - - -	—	—	—	24	5	2
Nailsworth -	N. S. - - - -	—	—	—	5	5	2
Newtownards -	Sch. - - - -	—	—	—	1	1	1
Nottingham -	Mech. Inst. - -	—	—	—	1	1	—
Parkgate - -	Brit. Sch. - - -	—	—	—	13	4	1
Polmont - -	Blair Lodge - -	—	—	—	22	5	—
Ramsey - -	N. S. - - - -	61	6	1	3	1	—
Reading - -	Blue Coat Sch. - -	41	48	15	—	—	—
St. Mary Cray -	N. S. - - - -	—	—	—	4	3	—
Sheffield - -	Bridgehouse's Sch. Rm.	—	—	—	1	—	—
" - -	Savile Street Foundry Co.'s Sch. - -	—	—	—	2	2	1
Shields (South)	Free Library - -	—	—	—	2	1	—
Stevenage -	Gram. Sch. - - -	—	—	—	17	3	—
Stockport -	Duke Street Sunday Sch.	—	—	—	2	—	—
Sunderland -	Bishopwearmouth Coll. Sch.	—	—	—	22	7	1
Taunton - -	Middle Sch. - -	—	—	—	15	6	—
Upton-on-Severn.	Hanley Gram. Sch. -	—	—	—	15	10	2
Wallington -	Church Sch. Room -	—	—	—	4	—	—
Whaleybridge -	Horwich Bank Edl. Inst.	—	—	—	8	2	1
Whitby - -	Mech. Inst. - -	—	—	—	47	12	1
Whitehaven -	Trinity N. S. - -	—	—	—	7	3	1
Wigton - -	Friends' Sch. - -	—	—	—	46	14	4
Windsor - -	St. Mark's Sch. - -	—	—	—	28	1	—
Winscombe -	Sidcot Sch. - - -	—	—	—	45	14	5
Yarmouth -	Hospital Sch. - -	121	21	3	3	—	—
York - -	Bootham Friends' Boys' Sch.	—	—	—	30	7	3
" - -	The Mount Friends' Girls'.	—	—	—	38	20	5
Totals for 1874, 102 Schools -		1,222	459	103	1,709	752	150
" " 1873, 97 " -		802	496	110	1,731	763	155
" " 1872, 99 " -		2,207	907	273	1,760	822	220

See also note on p. 342.

Appendix C.
SCHOOLS OF ART.

8. ABSTRACTS of RETURNS from SCHOOLS OF ART for the Year ending 31st July 1874.

ABERDEEN.—(Population in 1871—88,125.)

Established in 1853. Situate at Market Street.

The committee of management consists of 19 members. The officers are:—James W. Barclay, Chairman; James Sinclair, Secretary; and Joseph Kennedy, Head-Master (3 certificates).

The number under instruction during the year has been 316, the same as in last year. The fees paid by them amounted to 176*l.* 8*s.* 9*d.*, showing an increase of 2*l.* 5*s.* 2*d.* over the sum received last year.

Attendance at the School of Art:—Morning classes—47 students, who paid 3*s.* 6*d.*, 7*s.*, and 10*s.* 6*d.* per month; total, 49*l.* 3*s.* 0*d.* Evening classes—269 students, who paid 2*s.* 6*d.* per month; total, 127*l.* 5*s.* 9*d.* The total income is returned as 340*l.* 7*s.* 6*d.*

The school received 1 bronze medal, and 2 Queen's prizes of books in the national competition, 10 third grade prizes of books, &c. for works sent up for inspection, and 17 second grade prizes at the local examination.

Two students obtained local free studentships. 247 students sent works to the annual examination. Grants were made on account of 201 artisans.

The local examination in May was attended by 142 candidates, of whom 84 students were successful.

The school has expended from its own funds 5*l.* 18*s.* 7*d.* on account of examples, besides the local expenses for rent, lighting, &c.

The total amount of aid afforded to the school by the Department during 1874 has been 209*l.* 14*s.* 6*d.*, including a prize of 20*l.* to the head-master.

A native of this city, resident in the United States, gives annually 7*l.* 10*s.* and three silver medals in prizes, to house painters' apprentices, being students of the school, who distinguish themselves in the examinations.

ANDOVER.—(Population in 1871—5,501.)

Established in 1854. Situate at the institute.

The committee of management consists of 11 members. The officers are:—Rev. H. B. Bousfield, Chairman; George Hayes, Secretary; and Joseph Harris, Head-Master (1 certificate); and S. C. Seaward (1 certificate), Assistant-Master.

The number under instruction during the year has been 68, showing a decrease of 2 since last year. The fees paid by them amounted to 49*l.* 2*s.*, showing a decrease of 12*l.* 7*s.* from the sum received last year. These totals are inclusive of 36 students of private schools taught through the agency of the school, from whom the sum of 15*l.* 15*s.* was received.

Attendance at the School of Art:—Morning classes—7 students, who paid 10*s.* per month, and 2*s.* entrance fee; total, 20*l.* Evening classes—25 students, who paid 1*s.*, 2*s.*, and 3*s.* per month, and 2*s.* entrance fee; total 13*l.* 7*s.* The total income is returned as 100*l.* 12*s.*

The school received two third grade prizes of books, &c. for works sent up for inspection, and 3 second grade prizes at the local examination.

Twenty-eight students sent works to the annual examination. Grants were made on account of 27 artisans.

The local examination in May was attended by 21 candidates, of whom 11 students were successful.

The total amount of aid afforded to the school by the Department during 1874 has been 53*l.* 0*s.* 4*d.*, including a prize of 10*l.* to the head-master.

Local prizes to the amount of 5*l.* 8*s.* have been offered for the best work done in the school.

BATH.—(Population in 1871—52,528.)

Established in 1854. Situate at 33, The Paragon.

The committee of management consists of 18 members. The officers are:—Major R. S. Allen, Chairman; Charles E. Davis, F.S.A., Secretary; and W. Harbutt, Head-Master (4 certificates).

The number under instruction during the year has been 214, showing an increase of 5 since last year. The fees paid by them amounted to 263*l.* 10*s.* 9*d.*, showing a decrease of 14*l.* 17*s.* 9*d.* from the sum received last year.

Attendance at the School of Art:—Morning classes—114 students, who paid 21*s.* to 30*s.* per quarter; total, 213*l.* 3*s.* 9*d.* Evening classes—100 students, who paid 2*s.* and 1*s.* per month, and 2*s.* entrance fee; total, 50*l.* 7*s.* The total income is returned as 317*l.* 12*s.* 9*d.*

The school received 5 third grade prizes of books, &c. for works sent up for inspection, and 3 second grade prizes at the local examination.

76 students sent works to the annual examination. Grants were made on account of 67 artisans.

The local examination in May was attended by 47 candidates, of whom 17 students were successful.

The total amount of aid afforded to the school by the Department during 1874 has been 75*l.* 10*s.* 11*d.*

BELFAST.—(Population in 1871—174,394.)

Established in 1870. Situate at College Square North.

The committee of management consists of 29 members. The officers are:—Sir C. Lanyon, Chairman; William Shepherd, Secretary; and T. M. Lindsay, Head-Master (2 certificates), John Teasdale, Assistant-Master (1 certificate).

The number under instruction during the year has been 377, showing an increase of 8 since last year. The fees paid by them amounted to 440*l.* 5*s.* 6*d.*, showing a decrease of 8*l.* 4*s.* 3*d.* from the sum received last year.

Attendance at the School of Art:—Morning classes—205 students who paid 25*s.* and 12*s.* 6*d.* per quarter. Evening classes—172 students, who paid 6*s.* 6*d.* and 10*s.* 6*d.* per quarter. The total income is returned as 780*l.* 3*s.* 6*d.*

The school received 2 bronze medals, and 5 Queen's prizes of books in the national competition; 19 third grade prizes of books, &c. for works sent up for inspection; and 14 second grade prizes at the local examination.

One student, a local free studentship, 241 students sent works to the annual examination. Grants were made on account of 139 artisans.

The local examination in May was attended by 90 candidates, of whom 40 students were successful.

Appendix C.

SCHOOLS OF ART.

Two exhibitions of the students' works took place in March and August, and were attended by 3,000 visitors.

The total amount of aid afforded to the school by the Department during 1874 has been 166*l.* 12*s.* 8*d.*, including a prize of 20*l.* to the head-master.

BERWICK-UPON-TWEED.—(Population in 1871, 13,282.)

Established in 1873. Situate at Sandgate.

The committee of management consists of 17 members. The officers are:—Rev. J. G. Rowe, Chairman; James Gray, Secretary; and James Wallace, Head-Master (1 certificate).

The number under instruction during the year has been 90. The fees paid by them amounted to 52*l.*

Attendance at the School of Art:—Morning classes—27 students, who paid 5*s.* per month; total, 34*l.* Evening classes—63 students, who paid 1*s.* 6*d.* per month; total, 18*l.* The total income is returned as 128*l.* 10*s.* 6*d.*

The school received 5 third grade prizes of books, &c. for works sent up for inspection, and 10 second grade prizes at the local examination.

Sixty-seven students sent works to the annual examination. Grants were made on account of 51 artisans.

The local examination in May was attended by 47 candidates, of whom 29 students were successful.

An exhibition of the students' works took place in the School of Art, and was attended by 400 visitors.

The school has expended from its own funds 10*l.* 15*s.* 6*d.* on account of examples, besides the local expenses for rent, lighting, &c.

The total amount of aid afforded to the school by the Department during 1874 has been 83*l.* 0*s.* 11*d.*, including a prize of 10*l.* to the head-master.

BIRKENHEAD.—(Population in 1871—65,980.)

Established in 1855. Situate at Park Entrance.

The committee of management consists of 14 members. The officers are:—John Williamson, Chairman; Henry H. Laird, Secretary; and J. Bentley, Head-Master (4 certificates).

The number under instruction during the year has been 215, showing an increase of 2 since last year. The fees paid by them amounted to 309*l.* 14*s.*, showing a decrease of 2*l.* 2*s.* from the sum received last year.

Attendance at the School of Art:—Morning classes—53 students, who paid 1*l.* 1*s.* and 2*l.* 2*s.* per quarter; total, 159*l.* 1*s.* 6*d.* Evening classes—162 students, who paid 6*s.* and 10*s.* 6*d.* per quarter, and 2*s.* 6*d.* entrance fee; total, 150*l.* 12*s.* 6*d.* The total income is returned as 664*l.* 0*s.* 6*d.*

The school received 1 silver medal, 7 third grade prizes of books, &c. for works sent up for inspection, and 23 second grade prizes at the local examination.

One student obtained a local free studentship. 159 students sent works to the annual examination. Grants were made on account of 127 artisans.

The local examination in May was attended by 100 candidates, of whom 66 students were successful.

An exhibition of the students' works took place in the school on 30th September, and was attended by many visitors.

The school has expended from its own funds 28*l.* 6*s.* 8*d.* on account of examples, besides the local expenses for rent, lighting, &c.

The total amount of aid afforded to the school by the Department during 1874 has been 180*l.* 4*s.* 11*d.*, including a prize of 20*l.* to the head-master.

Local prizes to the value of 48*l.* 13*s.* have been awarded for works executed during the past year.

BIRMINGHAM.—(Population in 1871—343,693.)

Established in 1842. Situate at Paradise Street.

The committee of management consists of 8 members. The officers are:—John Henry Chamberlain, Chairman; Edwin Smith, Secretary; David W. Raimbach, Head-Master (1 certificate); J. P. Fraser (5 certificates), E Blizard (3 certificates), and F. G. Jackson (1 certificate), Assistant Masters.

The number under instruction during the year has been 1281, showing an increase of 42 since last year. The fees paid by them amounted to 1,064*l.* 3*s.* 0*d.*, showing a decrease of 6*l.* 15*s.* 10*d.* from the sum received last year.

Attendance at the School of Art:—Morning classes—393 students, who paid 4*s.* and 8*s.* per month; total, 395*l.* 0*s.* 3*d.* Evening classes—888 students, who paid 2*s.*, 2*s.* 6*d.*, and 3*s.* per month; total, 669*l.* 2*s.* 9*d.* The total income is returned as 1,708*l.* 15*s.* 9*d.*

The school received 2 silver medals, 2 bronze medals, and 5 Queen's prizes of books in the national competition; 45 third grade prizes of books, &c. for works sent up for inspection, and 49 second grade prizes at the local examination.

One student obtained a national art scholarship at South Kensington, 2 ex-students certificates of the third grade, and 20 local free studentships. 500 students sent works to the annual examination. Grants were made on account of 487 artisans.

The local examination in May was attended by 301 candidates, of whom 231 students were successful.

An exhibition of the students' works took place in February and was attended by 5,730 visitors.

The total amount of aid afforded to the school by the Department during 1874 has been 567*l.* 14*s.* 3*d.*, including a prize of 30*l.* to the head-master.

BOSTON.—(Population in 1871—15,576.)

Established in 1860. Situate at The Market Place.

The committee of management consists of 16 members. The officers are:—The Rev. G. B. Blenkin, Chairman; W. H. Wheeler, Secretary; and Vernon Howard, Head-Master (3 certificates).

The number under instruction during the year has been 111, showing an increase of 1 since last year. The fees paid by them amounted to 136*l.* 13*s.*, showing an increase of 9*l.* 1*s.* over the sum received last year.

Attendance at the School of Art:—Morning classes—47 students, who paid 8*s.* and 5*s.* per month, and 5*s.* and 2*s.* 6*d.* entrance fee; total, 86*l.* 12*s.* Evening classes—64 students, who paid 4*s.* and 2*s.* per month, and 2*s.* and 1*s.* entrance fee; total, 50*l.* 1*s.* The total income is returned as 191*l.* 15*s.*

The school received 4 third grade prizes of books, &c. for works sent up for inspection, and 10 second grade prizes at the local examination.

[illegible] students sent works to the annual examination. [illegible] were made on account of [illegible] students.

The local examination in May was attended by [illegible] candidates, of whom [illegible] students were successful.

An exhibition of the students' works took place in January, and was attended by 1,500 visitors.

The school has expended from its own funds [illegible] on account of examples, besides the local expenses for rent, lighting, &c.

The total amount of aid afforded to the school by the Department during 1871 has been 144*l.* 10*s.* 2*d.*, including a prize of 10*l.* to the head-master.

Local prizes to the value of 10*l.* were also awarded to the students.

Bradford.—(Population in 1871—[illegible].)

Established in [illegible]. Situate at [illegible].

The committee of management consists of [illegible] members. The officers are:—James [illegible], Chairman; [illegible], Secretary; and John [illegible], Head-Master; [illegible], Assistant-Masters.

The number under instruction during the year has been [illegible], showing a decrease of [illegible] since last year. The fees paid by them amounted to [illegible], showing an increase of [illegible] over the sum received last year.

Attendance at the School of Art:—Morning classes—[illegible] students, who paid [illegible] per month; total, [illegible]. Evening classes—[illegible] students, who paid [illegible] per month; total, [illegible]. The total income is returned as [illegible].

The school received [illegible] prize of [illegible] in the national competition, [illegible] third grade prizes of books, &c., for works sent up for inspection, and [illegible] second grade prizes at the local examination.

[illegible] students sent works to the annual examination. Grants were made on account of [illegible] artisans.

The local examination in May was attended by [illegible] candidates, of whom [illegible] students were successful.

An exhibition of the students' works took place in January, and was attended by 1,500 visitors.

The school has expended from its own funds [illegible] on account of examples, besides the local expenses for rent, lighting, &c.

The total amount of aid afforded to the school by the Department during 1871 has been 144*l.* 10*s.* 2*d.*, including a prize of 10*l.* to the head-master.

Local prizes to the value of 10*l.* were also awarded to the students.

Bridport.—(Population in 1871—7,666.)

Established in 1865. Situate at Literary and Scientific Institute, East Street.

The committee of management consists of 20 members. The officers are: J. Montagu, M.P., Chairman; Rev. Russell L. Carpenter, Secretary; and Thomas Baker, Head-Master (3 certificates).

The number under instruction during the year has been 111, showing an increase of 16 since last year. The fees paid by them amounted to 71*l.* 16*s.*, showing a decrease of 8*l.* 14*s.* from the sum received last year.

Attendance at the School of Art:—Morning classes—48 students, who paid 1*l.* 6*s.* 3*d.*, 1*l.* 5*s.* 9*d.*, and 8*s.* 4*d.*, per quarter; total, 68*l.* 17*s.* Evening classes—63 students, who paid 8*s.* 4*d.*, 6*s.* 3*d.*, 4*s.*, and 13*s.* per quarter; total, 20*l.* 10*s.* 0*d.* The total income is returned as 177*l.* 14*s.* 1*d.*

The school received 1 Queen's prize of books in the national competition, 8 third grade prizes of books, &c. for works sent up for inspection, and 5 second grade prizes at the local examination.

Eighty-two students sent works to the annual examination. Grants were made on account of 46 artisans.

The local examination in May was attended by 63 candidates, of whom 21 students were successful.

An exhibition of the students' works took place in August, and was attended by 250 visitors.

The school has expended from its own funds 3*l.* 13*s.* 6*d.* on account of examples, besides the local expenses for rent, lighting, &c.

The total amount of aid afforded to the school by the Department during 1874 has been 83*l.* 3*s.* 1*d.*

Brighton.—(Population in 1871—103,706.)

Established in 1859. Situate at Palace Place.

The committee of management consists of 8 members. The officers are:—F. Merrifield, Chairman; Benjamin Lomax, Secretary; and Alexander Fisher, Head-Master (5 certificates).

The number under instruction during the year has been 204, showing an increase of 24 since last year. The fees paid by them amounted to 338*l.* 5*s.*, showing an increase of 113*l.* 3*s.* over the sum received last year.

Attendance at the School of Art:—Morning classes—75 students, who paid 1*l.* 8*s.* and 2*l.* 2*s.* per session; total, 260*l.* 2*s.* Evening classes—129 students, who paid 6*s.*, 6*s.* 6*d.*, and 10*s.* per session; total, 78*l.* 3*s.* The total income is returned as 541*l.* 13*s.* 6*d.*

The school received 1 silver medal, 22 third grade prizes of books, &c. for works sent up for inspection, and 31 second grade prizes at the local examination.

Four students obtained local free studentships. 223 students sent works to the annual examination. Grants were made on account of 173 artisans.

The local examination in May was attended by 103 candidates, of whom 73 students were successful.

The school has expended from its own funds 6*l.* 11*s.* 1*d.* on account of examples, besides the local expenses for rent, lighting, &c.

The total amount of aid afforded to the school by the Department during 1874 has been 234*l.* 16*s.* 8*d.*, including a prize of 20*l.* to the head-master.

Bristol.—(Population in 1871—182,524.)

Established in 1853. Situate at Queen's Road.

The committee of management consists of 16 members. The officers are:—P. W. S. Miles, Chairman; Rev. James Heyworth, Secretary; J. N. Smith, Head-Master (4 certificates); and Alfred Nichols, Assistant-Master (5 certificates).

The number under instruction during the year has been 658, showing an increase of 80 since last year. The fees paid by them amounted to 463*l.* 14*s.* 6*d.*, showing an increase of 61*l.* 19*s.* over the sum received last year. These totals are inclusive of 330 students of private schools taught through the agency of the school.

Attendance at the School of Art:—Morning classes—198 students, who paid 10*s.* 6*d.*, 15*s.*, and 20*s.* per month, and 5*s.* entrance fee; total,

paid 1*s.*, 2*s.*, and 3*s.*
The total income is

books, &c. for works sent
at the local examination.
entships. 106 students sent
were made on account of 91

attended by 146 candidates, of

took place in November, and

own funds 10*l.* on account of exam-
rent, lighting, &c.
to the school by the Department
including a prize of 10*l.* to the head-

population in 1871—11,795.)

High Street.

consists of 14 members. The officers
G. W. Gibson, Secretary; and Henry
certificate).
during the year has been 126, showing
year. The fees paid by them amounted to
of 50*l.* 10*s.* 6*d.* over the sum received

Art:—Morning classes—96 students, who
d. per month; total, 104*l.* 8*s.* Evening
paid 10*d.* and 1*s.* 4*d.* per month; total,
returned as 272*l.* 18*s.* 9*d.*
grade prize of books, &c., for works sent
second grade prize at the local examination.
the annual examination. Grants were made

in May was attended by 31 candidates, of
successful.
from its own funds 17*l.* 12*s.* 10*d.* on account
local expenses for rent, lighting, &c.
afforded to the school by the Department
3d.

Population in 1871—45,000.)

Situate at the Wedgwood Memorial Institute.

management consists of 14 members. The officers
Chairman; Thomas Furnival, jun., Secre-
Head-Master (2 certificates).
on during the year has been 167, showing
year. The fees paid by them amounted to
of 20*l.* 5*s.* from the sum received last

Schools of Art:—Morning classes—7 students, who
20*l.* 6*s.* Evening classes—160 students,

who paid 1s. and 2s. per month; total, 69l. 4s. The total income is returned as 285l. 3s. 6d.

The school received 1 silver medal, 2 bronze medals, and 2 Queen's prizes of books in the national competition; 21 third grade prizes of books, &c. for works sent up for inspection; and 2 second grade prizes at the local examination.

One student obtained a certificate of the third grade, and 7 local free studentships. 99 students sent works to the annual examination. Grants were made on account of 27 artisans.

The local examination in May was attended by 73 candidates, of whom 44 students were successful.

An exhibition of the students' works took place in April, and was attended by 1,100 visitors.

The school has expended from its own funds 14l. 2s. 10d. on account of examples, besides the local expenses for rent, lighting, &c.

The total amount of aid afforded to the school by the Department during 1874 has been 186l. 0s. 9d., including a prize of 20l. to the head-master.

CAMBRIDGE.—(Population in 1871—30,074.)

Established in 1858. Situate at the Guildhall, Market Hill.

The committee of management consists of 11 members. The officers are:—Rev. J. B. Lightfoot, D.D., Chairman; W. M. Fawcett, M.A., Secretary; and Daniel Wood, Head-Master (4 certificates).

The number under instruction during the year has been 144, showing a decrease of 11 since last year. The fees paid by them amounted to 161l. 9s. 6d., showing a decrease of 46l. 19s. 6d. from the sum received last year. These totals are inclusive of 34 students of private schools taught through the agency of the school, from whom the sum of 12l. 10s. was received.

Attendance at the School of Art:—Morning classes—76 students, who paid 1s., 2s. 6d., 3s., 4s., 4s. 8d., 5s. 6d., 7s., and 8s. per month, and 2s. 6d. and 5s. entrance fee; total, 119l. 8s. 6d. Evening classes—34 students, who paid 1s., 2s., 2s. 6d., 3s., 4s. 8d., 5s. 6d., per month, and 2s. 6d. entrance fee; total, 29l. 11s. The total income is returned as 237l. 9s. 10d.

The school received 2 Queen's prizes of books in the national competition; 11 third grade prizes of books, &c. for works sent up for inspection, and 9 second grade prizes at the local examination.

Eighty students sent works to the annual examination. Grants were made on account of 40 artisans.

The local examination in May was attended by 22 candidates, of whom 18 students were successful.

An exhibition of the students' works took place in the school, on the 9th, 10th, 11th, and 12th February, and was attended by 787 visitors.

The school has expended from its own funds 10l. 16s. 7d. on account of examples, besides the local expenses for rent, lighting, &c.

The total amount of aid afforded to the school by the Department during 1874 has been 84l. 18s. 7d.

CARDIFF.—(Population in 1871—70,000.)

Established in 1868. Situate at the Royal Arcade.

The committee of management consists of 19 members. The officers are:—W. Taylor, Chairman; Thos. J. Lean and Edwd. Payne, Joint Secretaries; and James Bush, Head-Master (1 certificate).

Appendix C. — Schools of Art.

382*l.* 14*s.* Evening classes—130 students, who paid 1*s.*, 2*s.*, and 3*s.* per month, and 2*s.* entrance fee; total, 81*l.* 6*s.* The total income is returned as 674*l.* 4*s.* 10*d.*

The school received 28 third grade prizes of books, &c. for works sent up for inspection; and 45 second grade prizes at the local examination.

Three students obtained local free studentships. 106 students sent works to the annual examination. Grants were made on account of 91 artisans.

The local examination in May was attended by 146 candidates, of whom 94 students were successful.

An exhibition of the students' works took place in November, and was attended by 1,000 visitors.

The school has expended from its own funds 10*l.* on account of examples, besides the local expenses for rent, lighting, &c.

The total amount of aid afforded to the school by the Department during 1874 has been 179*l.* 0*s.* 2*d.*, including a prize of 10*l.* to the head-master.

Bromsgrove.—(Population in 1871—11,795.)

Established in 1860. Situate at High Street.

The committee of management consists of 14 members. The officers are:—Elijah Walton, Chairman; G. W. Gibson, Secretary; and Henry D. Dickinson, Head-Master (1 certificate).

The number under instruction during the year has been 126, showing an increase of 15 since last year. The fees paid by them amounted to 115*l.* 6*s.*, showing an increase of 50*l.* 10*s.* 6*d.* over the sum received last year.

Attendance at the School of Art:—Morning classes—96 students, who paid 1*s.* 8*d.*, 2*s.* 6*d.*, and 3*s.* 4*d.* per month; total, 104*l.* 8*s.* Evening classes—30 students, who paid 10*d.* and 1*s.* 4*d.* per month; total, 10*l.* 18*s.* The total income is returned as 272*l.* 18*s.* 9*d.*

The school received 1 third grade prize of books, &c., for works sent up for inspection: and 1 second grade prize at the local examination.

21 students sent works to the annual examination. Grants were made on account of 21 artisans.

The local examination in May was attended by 31 candidates, of whom 18 students were successful.

The school has expended from its own funds 17*l.* 12*s.* 10*d.* on account of examples, besides the local expenses for rent, lighting, &c.

The total amount of aid afforded to the school by the Department during 1874 has been 27*l.* 1*s.* 3*d.*

Burslem.—(Population in 1871—45,000.)

Established in 1869. Situate at the Wedgwood Memorial Institute.

The committee of management consists of 14 members. The officers are: — Harry T. Davenport, Chairman; Thomas Furnival, jun., Secretary; and George Theaker, Head-Master (2 certificates).

The number under instruction during the year has been 167, showing a decrease of 13 since last year. The fees paid by them amounted to 89*l.* 10*s.*, showing a decrease of 20*l.* 5*s.* from the sum received last year.

Attendance at the School of Art:—Morning classes—7 students, who paid 6*s.* 6*d.* per month; total, 20*l.* 6*s.* Evening classes—160 students,

who paid 1*s.* and 2*s.* per month; total, 69*l.* 4*s.* The total income is returned as 285*l.* 3*s.* 6*d.*

The school received 1 silver medal, 3 bronze medals, and 2 Queen's prizes of books in the national competition; 21 third grade prizes of books, &c. for works sent up for inspection; and 8 second grade prizes at the local examination.

One student obtained a certificate of the third grade, and 7 local free studentships. 99 students sent works to the annual examination. Grants were made on account of 87 artisans.

The local examination in May was attended by 73 candidates, of whom 44 students were successful.

An exhibition of the students' works took place in April, and was attended by 1,100 visitors.

The school has expended from its own funds 14*l.* 2*s.* 10*d.* on account of examples, besides the local expenses for rent, lighting, &c.

The total amount of aid afforded to the school by the Department during 1874 has been 186*l.* 0*s.* 9*d.*, including a prize of 20*l.* to the head-master.

CAMBRIDGE.—(Population in 1871—30,074.)

Established in 1858. Situate at the Guildhall, Market Hill.

The committee of management consists of 11 members. The officers are:—Rev. J. B. Lightfoot, D.D., Chairman; W. M. Fawcett, M.A., Secretary; and Daniel Wood, Head-Master (4 certificates).

The number under instruction during the year has been 144, showing a decrease of 11 since last year. The fees paid by them amounted to 161*l.* 9*s.* 6*d.*, showing a decrease of 46*l.* 19*s.* 6*d.* from the sum received last year. These totals are inclusive of 34 students of private schools taught through the agency of the school, from whom the sum of 12*l.* 10*s.* was received.

Attendance at the School of Art:—Morning classes—76 students, who paid 1*s.*, 2*s.* 6*d.*, 3*s.*, 4*s.*, 4*s.* 8*d.*, 5*s.* 6*d.*, 7*s.*, and 8*s.* per month, and 2*s.* 6*d.* and 5*s.* entrance fee; total, 119*l.* 8*s.* 6*d.* Evening classes—34 students, who paid 1*s.*, 2*s.*, 2*s.* 6*d.*, 3*s.*, 4*s.* 8*d.*, 5*s.* 6*d.*, per month, and 2*s.* 6*d.* entrance fee; total, 29*l.* 11*s.* The total income is returned as 237*l.* 9*s.* 10*d.*

The school received 2 Queen's prizes of books in the national competition; 11 third grade prizes of books, &c. for works sent up for inspection, and 9 second grade prizes at the local examination.

Eighty students sent works to the annual examination. Grants were made on account of 40 artisans.

The local examination in May was attended by 22 candidates, of whom 18 students were successful.

An exhibition of the students' works took place in the school, on the 9th, 10th, 11th, and 12th February, and was attended by 787 visitors.

The school has expended from its own funds 10*l.* 16*s.* 7*d.* on account of examples, besides the local expenses for rent, lighting, &c.

The total amount of aid afforded to the school by the Department during 1874 has been 84*l.* 18*s.* 7*d.*

CARDIFF.—(Population in 1871—70,000.)

Established in 1868. Situate at the Royal Arcade.

The committee of management consists of 19 members. The officers are:—W. Taylor, Chairman; Thos. J. Lean and Edwd. Payne, Joint Secretaries; and James Bush, Head-Master (1 certificate).

Appendix C.
—
Schools of Art.

The number under instruction during the year has been 157, showing a decrease of 101 since last year. The fees paid by them amounted to 164*l.* 10*s.*, showing a decrease of 9*l.* 6*s.* from the sum received last year. These totals are inclusive of 26 students of private schools taught through the agency of the school, from whom the sum of 60*l.* was received.

Attendance at the School of Art:—Morning classes—24 students, who paid 7*s.* 6*d.* per month; total, 24*l.* 10*s.* Evening classes—107 students, who paid 2*s.*, or 3*s.* 6*d.* per month; total, 80*l.* The total income is returned as 298*l.* 1*s.* 5*d.*

The school received 6 third grade prizes of books, &c. for works sent up for inspection, and 4 second grade prizes at the local examination.

73 students sent works to the annual examination. Grants were made on account of 63 artisans.

The local examination in May was attended by 56 candidates, of whom 49 students were successful.

The school has expended from its own funds 5*l.* 12*s.* 3*d.* on account of examples, besides the local expenses for rent, lighting, &c.

The total amount of aid afforded to the school by the Department during 1874 has been 88*l.* 2*s.* 6*d.*

The corporation of Cardiff presents annually 2 silver medals, and 2 bronze, to the most deserving students of the school.

Carlisle.—(Population in 1871—31,074.)

Established in 1854. Situate at Mechanics' Hall, Fisher Street.

The committee of management consists of 14 members. The officers are:—J. Hargraves, Chairman; T. H. Hannah, B.A., Secretary; and Herbert Lees, Head-Master (3 certificates).

The number under instruction during the year has been 142, showing a decrease of 1 since last year. The fees paid by them amounted to 115*l.* 3*s.* 3*d.*, showing an increase of 1*l.* 2*s.* 3*d.* over the sum received last year.

Attendance at the School of Art:—Morning classes—30 students, who paid 7*s.* 6*d.* per month; total, 62*l.* 9*s.* 3*d.* Evening classes—112 students, who paid 1*s.*, 2*s.*, and 3*s.* per month; total, 52*l.* 14*s.* The total income is returned as 187*l.* 13*s.* 3*d.*

The school received 8 third grade prizes of books, &c. for works sent up for inspection; and 7 second grade prizes at the local examination.

One student obtained a local free studentship. 96 students sent works to the annual examination. Grants were made on account of 82 artisans.

The local examination in May was attended by 74 candidates, of whom 32 students were successful.

An exhibition of the students' works took place in January, and was attended by 600 visitors.

The school has expended from its own funds 6*l.* 0*s.* 11*d.* on account of examples, besides the local expenses for rent, lighting, &c.

The total amount of aid afforded to the school by the Department during 1874 has been 86*l.* 17*s.* 3*d.*

Carnarvon.—(Population in 1871—9,370.)

Established in 1853. Situate at Brunswick Buildings.

The committee of management consists of 13 members. The officers are:—Rev. H. T. Edwards, Chairman; H. P. Manley, Secretary; and J. C. Rowland, Head-Master (1 certificate).

The number under instruction during the year has been 166, showing a decrease of 28 since last year. The fees paid by them amounted to 95*l.* 13*s.* showing a decrease of 16*l.* 13*s.* 6*d.* from the sum received last year. These totals are inclusive of 100 students of private schools taught through the agency of the school, from whom the sum of 60*l.* was received, and of 31 students of branch classes at Bangor who paid 7*l.* 10*s.*

Attendance at the School of Art:—Morning classes—2 students, who paid 10*s.* and 14*s.* per month; total, 12*l.* 10*s.* Evening classes—33 students, who paid 6*d.*, 1*s.* 8*d.*, and 2*s.* per month; total, 15*l.* 13*s.* The total income is returned as 166*l.* 6*s.*

The school received 3 third grade prizes of books, &c. for works sent up for inspection; and 6 second grade prizes at the local examination.

One student obtained a local free studentship. 9 students sent works to the annual examination. Grants were made on account of 9 artisans.

The local examination in May was attended by 50 candidates, of whom 41 students were successful.

The total amount of aid afforded to the school by the Department during 1874 has been 43*l.* 6*s.* 7*d.*

CHELTENHAM.—(Population in 1871—41,923.)

Established in 1853. Situate at Clarence Parade.

The committee of management consists of 17 members. The officers are:—Thomas Wright, M.D., Chairman; John Middleton, Secretary; and J. P. Knight, Head-Master (1 certificate).

The number under instruction during the year has been 286, showing an increase of 62 since last year. The fees paid by them amounted to 246*l.* 6*s.*, 6*d.* showing a decrease of 2*l.* 18*s.* 6*d.* from the sum received last year. These totals are inclusive of 73 students of public schools taught through the agency of the school, from whom the sum of 50*l.* was received.

Attendance at the School of Art:—Morning classes—83 students, who paid 21*s.* per quarter; total, 151*l.* 1*s.* Evening classes—130 students, who paid 3*s.*, 5*s.*, and 7*s.* 6*d.* per quarter; total, 45*l.* 5*s.* 6*d.* The total income is returned as 318*l.* 0*s.* 6*d.*

The school received 6 third grade prizes of books, &c. for works sent up for inspection; and 7 second grade prizes at the local examination.

81 students sent works to the annual examination. Grants were made on account of 70 artisans.

The local examination in May was attended by 30 candidates, of whom 24 students were successful.

An exhibition of the students' works took place in September and was attended by 168 visitors.

The total amount of aid afforded to the school by the Department during 1874 has been 77*l.* 8*s.* 3*d.*

Local prizes were also given.

CHESTER.—(Population in 1871—35,232.)

Established in 1853. Situate at St. John's Street.

The committee of management consists of 22 members. The officers are:—Very Rev. J. S. Howson, Chairman; Rev. E. L. Y. Deacle, Secretary; and Walter Craister, Head-Master (2 certificates).

APPENDIX. — SCHOOLS OF ART.

The number under instruction during the year has been 81, showing a increase of 24 since last year. The fees paid by them amounted to [illegible], showing a decrease of [illegible] on the sum received last year.

Attendance at the School of Art:—Morning classes—23 students, who paid [illegible] per month, [illegible] per session and 10s. entrance fee; total, [illegible]. Evening classes—[illegible] students, who paid 3s. 2s. 6d., 3s., and [illegible] per month; total, [illegible] 2s. 6d. The total income is returned as [illegible].

The school received [illegible] third grade prizes of books, &c. for works sent up for inspection, and [illegible] second grade prizes at the local examination.

[illegible] students sent works to the annual examination. Grants were made on account of [illegible] artisans.

The local examination in May was attended by 24 candidates, of whom [illegible] students were successful.

An exhibition of the students' works took place in April and was attended by many visitors.

The school has expended from its own funds [illegible] 10s. 3d. on account of examiners' fees, besides its own expenses for rent, lighting, &c.

The total amount of aid afforded to the school by the Department during 1874 has been [illegible] 1s. 9d.

CIRENCESTER.—Population in 1871—7,073.

Established in 1860. Situate at Corn Hall Buildings, Dyer Street.

The committee of management consists of 17 members. The officers are:—Rev. J. Ogilvy Millar, Chairman; Henry Zachary, Secretary; and James Miller, Head-Master (3 certificates).

The number under instruction during the year has been 100, showing a decrease of 3 since last year. The fees paid by them amounted to 72*l.* 2s., showing a decrease of 47*l.* 16s. from the sum received last year.

Attendance at the School of Art:—Morning classes—34 students, who paid 2s. 6d. to 6s. 8d. per month; total, 45*l.* 17s. Evening classes—66 students, who paid 10*d.* to 1s. 8*d.* per month; total, 26*l.* 5s. The total income is returned as 170*l.* 17s. 6*d.*

The school received 2 Queen's prizes of books in the national competition, 6 third grade prizes of books, &c. for works sent up for inspection, and 1 second grade prize at the local examination.

One student obtained a local free studentship. 49 students sent works to the annual examination. Grants were made on account of 40 artisans.

The local examination in May was attended by 29 candidates, of whom 17 students were successful.

An exhibition of the students' works took place in October, and was attended by 800 visitors.

The total amount of aid afforded to the school by the Department during 1874 has been 70*l.* 2s. 9*d.*, including a prize of 10*l.* to the head-master.

CLONMEL.—(Population in 1871—10,508.)

Established in 1854. Situate at the Literary Institute, Anglesea Street.

The committee of management consists of 10 members. The officers are:—Gerald Fitzgerald, Chairman; M. Kearney, Secretary; and Edward A. Fraser, Head-Master (2 certificates).

The number under instruction during the year has been 54, showing an increase of 5 since last year. The fees paid by them amounted to

37*l.* 5*s.* 9*d.*, showing an increase of 2*l.* 4*s.* over the sum received last year.

Attendance at the School of Art:—Morning classes—17 students, who paid 3*s.* per month; total, 19*l.* 2*s.* Evening classes—37 students, who paid 1*s.* and 2*s.* per month; total, 18*l.* 3*s.* 9*d.* The total income is returned as 47*l.* 5*s.* 9*d.*

The school received 1 third grade prize of books, &c. for works sent up for inspection; and 2 second grade prizes at the local examination.

Twenty-five students sent works to the annual examination. Grants were made on account of 12 artisans.

The local examination in May was attended by 28 candidates, of whom 8 students were successful.

The total amount of aid afforded to the school by the Department during 1874 has been 20*l.* 1*s.*

COALBROOKDALE.—(Population in 1871—1,500.)

Established in 1856. Situate at Literary and Scientific Institution.

The committee of management consists of 7 members. The officers are:—H. Dickinson, Chairman; E. L. Squire, Secretary; and Henry Woolner, Head-Master (4 certificates).

The number under instruction during the year has been 70, showing a decrease of 28 since last year. The fees paid by them amounted to 79*l.* 12*s.* 7*d.*, showing a decrease of 7*l.* 4*s.* 11*d.* from the sum received last year.

Attendance at the School of Art:—Morning classes—13 students, who paid 5*s.* to 7*s.* per month; total, 28*l.* 18*s.* 6*d.* Evening classes—57 students, who paid 1*s.* to 2*s.* per month; total, 50*l.* 14*s.* 1*d.* The total income is returned as 166*l.* 11*s.* 7*d.*

The school received 5 third grade prizes of books, &c. for works sent up for inspection; and 2 second grade prizes at the local examination.

One student obtained a national art scholarship at South Kensington; and 1 a local free studentship. 49 students sent works to the annual examination. Grants were made on account of 48 artisans.

The local examination in May was attended by 31 candidates, of whom 12 students were successful.

The total amount of aid afforded to the school by the Department during 1874 has been 60*l.* 1*s.* 11*d.*

COLEFORD.—(Population in 1871—2,718.)

Established in 1872. Situate at Newland Street.

The committee of management consists of 21 members. The officers are:—Sir J. Campbell, Bart., Chairman; W. H. Hinton, Secretary; and Thomas Lyons, Head-Master (1 certificate).

The number under instruction during the year has been 57, showing a decrease of 6 since last year. The fees paid by them amounted to 62*l.* 5*s.* showing a decrease of 5*l.* 15*s.* from the sum received last year.

Attendance at the School of Art:—Morning classes, 29 students, who paid 15*s.* per term; total, 45*l.* 14*s.* 6*d.* Evening classes, 28 students, who paid 5*s.* per term; total, 16*l.* 10*s.* 6*d.* The total income is returned as 87*l.* 8*s.* 10*d.*

The school received two second grade prizes at the local examination. 28 students sent works to the annual examination. Grants were made on account of 8 artisans.

The local examination in May was attended by 18 candidates, of whom 7 students were successful.

An exhibition of the students' works took place in the Market Hall and was attended by 320 visitors.

The school has expended from its own funds 1*l.* 8*s.* on account of examples, besides the local expenses for rent, lighting, &c.

The total amount of aid afforded to the school by the Department during 1874 has been 16*l.* 18*s.* 5*d.*

Cork.—(Population in 1871—78,382.)

Established in 1854. Situate at Nelson Place.

The committee of management consists of 8 members. The officers are:—James Beale, Chairman; T. S. Dunscombe, Secretary; and James Brenan, Head-Master (4 certificates).

The number under instruction during the year has been 188, showing a decrease of 19 since last year. The fees paid by them amounted to 196*l.* 7*s.* 6*d.*, showing an increase of 18*l.* 10*s.* over the sum received last year.

Attendance at the School of Art:—Morning classes—116 students, who paid 1*l.* per session; total, 154*l.* 7*s.* 6*d.* Evening classes—72 students, who paid 10*s.* per session; total, 42*l.* The total income is returned as 440*l.* 15*s.*

The school received 1 bronze medal; 14 third grade prizes of books, &c. for works sent up for inspection; and 7 second grade prizes at the local examination.

Two students obtained local free studentships; 91 students sent works to the annual examination. Grants were made on account of 66 artisans.

The local examination in May was attended by 49 candidates, of whom 28 students were successful.

An exhibition of the students' works took place in December, and was attended by 1,000 visitors.

The school has expended from its own funds 6*l.* 7*s.* 4*d.* on account of examples, besides the local expenses for rent, lighting, &c.

The total amount of aid afforded to the school by the Department during 1874 has been 98*l.* 4*s.* 5*d.*

Coventry.—(Population in 1871—41,647.)

Established in 1844. Situate at Ford Street.

The committee of management consists of 23 members. The officers are:—Henry F. Soden Chairman; John Gulson, Secretary; and John Anderson, Head-Master (4 certificates).

The number under instruction during the year has been 276, showing an increase of 22 since last year. The fees paid by them amounted to 144*l.* 10*s.* 6*d.*, showing an increase of 27*l.* 5*s.* 6*d.* over the sum received last year. These totals are inclusive of 76 students of private schools taught through the agency of the school, from whom the sum of 20*l.* was received.

Attendance at the School of Art:—Morning classes—76 students, who paid 2*s.* 6*d.* and 15*s.* per quarter; total, 57*l.* 16*s.* 6*d.* Evening classes—133 students, who paid 2*s.* 6*d.* and 5*s.* 6*d.* per quarter; total, 66*l.* 14*s.* The total income is returned as 458*l.* 7*s.* 6*d.*

The school received 2 bronze medals, and 3 Queen's prizes of books in the national competition, and 11 second grade prizes at the local examination.

One student obtained a certificate of the third grade, and 7 local free studentships; 120 students sent works to the annual examination. Grants were made on account of 108 artisans.

The local examination in May was attended by 58 candidates, of whom 32 students were successful.

An exhibition of the students' works took place in October, and was attended by 2,000 visitors.

The total amount of aid afforded to the school by the Department during 1874 has been 198*l.* 16*s.* 11*d.* including a prize of 20*l.* to the head-master.

Local prizes amounting to 31*l.* 2*s.* are given by friends of the school.

Croydon.—(Population in 1871—70,000.)

Established in 1868. Situate at Addiscombe Road.

The committee of management consists of 18 members. The officers are:—R. Carpenter, Chairman; Henry T. Mennell, Secretary; and Montague Wigzell, Head-Master (1 certificate).

The number under instruction during the year has been 170, showing a decrease of 23 since last year. The fees paid by them amounted to 333*l.* 7*s.* 6*d.*, showing a decrease of 6*l.* 5*s.* 6*d.* from the sum received last year.

Attendance at the School of Art:—Morning classes—97 students, who paid 7*s.* per month, and 5*s.* entrance fee; total, 253*l.* 18*s.* 9*d.* Evening classes—73 students, who paid 2*s.* and 7*s.* per month, and 2*s.* and 5*s.* entrance fee; total, 79*l.* 8*s.* 9*d.* The total income is returned as 397*l* .11*s.* 6*d.*

The school received 17 third grade prizes of books, &c. for works sent up for inspection, and 11 second grade prizes at the local examination.

One student obtained a local free studentship, 98 students sent works to the annual examination. Grants were made on account of 41 artisans.

The local examination in May was attended by 130 candidates, of whom 59 students were successful.

An exhibition of the students' works took place in July, and was attended by 2,500 visitors.

The school has expended from its own funds 10*l.* on account of examples, besides the local expenses for rent, lighting, &c.

The total amount of aid afforded to the school by the Department during 1874 has been 76*l.* 14*s.*

Darlington.—(Population in 1871—40,812.)

Established in 1857. Situate at the Mechanics' Institute.

The committee of management consists of 12 members. The officers are:—Henry Pease, Chairman; J. C. I'Anson, Secretary; and Samuel Elton, Head-Master (2 certificates).

The number under instruction during the year has been 240, showing an increase of 4 since last year. The fees paid by them amounted to 252*l.* 16*s.*, showing an increase of 13*l.* 2*s.* over the sum received last year. These totals are inclusive of 50 students of private schools

Appendix C. — Schools of Art.

taught through the agency of the school, from whom the sum of 102*l.* was received.

Attendance at the School of Art:—Morning classes—45 students, who paid 4*s.* and 8*s.* per month; total, 63*l.* 2*s.* Evening classes—142 students, who paid 2*s.* and 4*s.* per month, and 2*s.* entrance fee; total 87*l.* 14*s.* The total income is returned as 397*l.* 1*s.*

The school received 1 bronze medal, 3 third grade prizes of books, &c. for works sent up for inspection, and 14 second grade prizes at the local examination.

One hundred and nineteen students sent works to the annual examination. Grants were made on account of 110 artisans.

The local examination in May was attended by 71 candidates, of whom 32 students were successful.

An exhibition of the students' works took place in October, and was attended by 400 visitors.

The school has expended from its own funds 7*l.* 12*s.* 7*d.* on account of examples, besides the local expenses for rent, lighting, &c.

The total amount of aid afforded to the school by the Department during 1874, has been 95*s.* 14*s.* 11*d.*

The chairman gave 6*l.* in prizes for mechanical drawings, and the committee 5*l.*, for the best drawings in any of the school of art stages.

Derby.—(Population in 1871—61,358.)

Established in 1870. Situate at Wardwick.

The committee of management consists of 26 members. The officers are:—Thomas W. Evans, Chairman; John Rickard, Secretary; and T. C. Simmonds, Head-Master (1 certificate).

The number under instruction during the year has been 371, showing an increase of 40 since last year. The fees paid by them amounted to 347*l.* 6*s.*, showing an increase of 64*l.* 9*s.* 6*d.* over the sum received last year. These totals are inclusive of 82 students of private schools taught through the agency of the school, from whom the sum of 61*l.* 5*s.* was received.

Attendance at the School of Art:—Morning classes—63 students, who paid 7*s.* per month; total, 145*l.* 19*s.* Evening classes—226 students, who paid 1*s.* 8*d.*, 2*s.*, and 2*s.* 10*d.* per month; total, 140*l.* 2*s.* The total income is returned as 521*l.* 8*s.*

The school received 1 bronze medal, and 2 Queen's prizes of books, in the national competition, 20 third grade prizes of books, &c. for works sent up for inspection; and 26 second grade prizes at the local examination.

Four students obtained local free studentships; 276 students sent works to the annual examination. Grants were made on account of 171 artisans.

The local examination in May was attended by 136 candidates, of whom 85 students were successful.

An exhibition of the students' works took place in October, and was attended by 1,100 visitors.

The total amount of aid afforded to the school by the Department during 1874 has been 236*l.* 3*s.* 7*d.*, including a prize of 20*l.* to the head-master.

Devizes.—(Population in 1871—6,840.)

Established in 1864. Situate at the Assize Courts.

The committee of management consists of 14 members. The officers are:—Stephen Reynolds, Chairman; William Day, Secretary; and George Ryles, Head-Master (2 certificates).

The number under instruction during the year has been 56, showing an increase of 16 since last year. The fees paid by them amounted to 83*l.* 2*s.*, showing an increase of 18*l.* 3*s.* 6*d.* over the sum received last year. These totals are inclusive of 8 students of private schools taught through the agency of the school, from whom the sum of 17*l.* 7*s.* was received.

Attendance at the School of Art:—Morning classes—26 students, who paid 1*l.* 11*s.* 6*d.* per session, and 2*s.* 6*d.* entrance fee; total, 51*l.* 2*s.* Evening classes—22 students, who paid 2*s.* per month, and 2*s.* 6*d.* entrance fee; total, 14*l.* 13*s.* The total income is returned as 117*l.* 11*s.* 4*d.*

The school received 5 third grade prizes of books, &c. for works sent up for inspection; and 3 second grade prizes at the local examination.

One student obtained a local free studentship; 43 students sent works to the annual examination. Grants were made on account of 22 artisans.

The local examination in May was attended by 19 candidates, of whom 11 students were successful.

An exhibition of the students' works took place in November, and was attended by 800 visitors.

The total amount of aid afforded to the school by the Department during 1874 has been 34*l.* 15*s.* 5*d.*

Dorchester.—(Population in 1871—6,915.)

Established in 1867. Situate at High West Street.

The committee of management consists of 14 members. The officers are:—Rev. Henry Everett, Chairman; J. D. Robinson, Secretary; and Thomas Baker, Head-Master (3 certificates).

The number under instruction during the year has been 55, showing a decrease of 13 since last year. The fees paid by them amounted to 102*l.* 1*s.*, showing an increase of 16*l.* 14*s.* 9*d.* over the sum received last year.

Attendance at the School of Art:—Morning classes—33 students, who paid 1*l.* 1*s.* and 15*s.* per quarter, total 90*l.* Evening classes—22 students, who paid 3*s.* per quarter, total 12*l.* 1*s.* The total income is returned as 140*l.* 14*s.*

The school received 9 third grade prizes of books, &c. for works sent up for inspection, and 4 second grade prizes at the local examination.

Forty-two students sent works to the annual examination. Grants were made on account of 16 artisans.

The local examination in May was attended by 26 candidates, of whom 17 students were successful.

The total amount of aid afforded to the school by the Department during 1874 has been 27*l.* 18*s.* 6*d.*

Dover.—(Population in 1871—28,506.)

Established in 1870. Situate at Eastbrook Place.

The committee of management consists of 14 members. The officers are:—E. W. Knocker, Chairman; Wollaston Knocker, Secretary; and William Duckett, Head-Master (2 certificates).

Appendix C.

SCHOOLS OF ART.

The number under instruction during the year has been 101, showing an increase of 2 since last year. The fees paid by them amounted to 134*l.* 19*s.* 6*d.*, showing an increase of 4*l.* 13*s.* over the sum received last year.

Attendance at the School of Art:—Morning classes—68 students, who paid 3*s.* 6*d.*, 5*s.*, 7*s.* 6*d.*, and 10*s.* 6*d.* per month; total, 116*l.* 6*s.* Evening classes—33 students, who paid 2*s.* 3*d.* and 6*s.* 9*d.* per month; total, 18*l.* 13*s.* 6*d.* The total income is returned as 201*l.* 2*s.* 6*d.*

The school received 4 third grade prizes of books, &c. for works sent up for inspection; and 12 second grade prizes at the local examination.

Thirty-nine students sent works to the annual examination. Grants were made on account of 34 artisans.

The local examination in May was attended by 48 candidates, of whom 30 students were successful.

The school has expended from its own funds 13*l.* 15*s.* 10*d.* on account of examples, besides the local expenses for rent, lighting, &c.

The total amount of aid afforded to the school by the Department during 1874 has been 61*l.* 19*s.*

DUBLIN.—(Population in 1871—245,722.)

Established in 1869. Situate at Queen's Institute.

The committee of management consists of 24 members. The officers are:—Lord Talbot de Malahide, Chairman; Miss A. B. Corlett Secretary; and A. J. Mayne, Head-Master (1 certificate).

The number under instruction during the year has been 155, showing a decrease of 24 since last year. The fees paid by them amounted to 232*l.* 1*s.* 6*d.*, showing a decrease of 5*l.* 8*s.* 6*d.* from the sum received last year.

Attendance at the School of Art:—Morning classes—155 students, who paid 1*s.* to 7*s.* per month, and 2*s.* 6*d.* entrance fee; total, 232*l.* 1*s.* 6*d.* The total income is returned as 582*l.* 2*s.*

The school received 8 third grade prizes of books, &c. for works sent up for inspection; and 7 second grade prizes at the local examination.

Fifty-five students sent works to the annual examination. Grants were made on account of 49 artisans.

The local examination in May was attended by 41 candidates, of whom 18 students were successful.

An exhibition of the students' works took place in December and January, and was attended by 2,643 visitors.

The school has expended from its own funds 5*l.* 18*s.* 6*d.* on account of examples, besides the local expenses for rent, lighting, &c.

The total amount of aid afforded to the school by the Department during 1874 has been 78*l.* 5*s.* 8*d.*

Prizes are awarded by the committee for designs applied to local manufacture.

DUBLIN.—(Population in 1871—245,722.)

Established in 1849. Situate at Royal Dublin Society's House.

The committee of management consists of 12 members. The officers are:—Thomas A. Jones, Chairman; Wm. E. Steele, M.D., Secretary; and R. E. Lyne, M.R.I.A., Head-Master (4 certificates), Mary Julyan Mistress (3 certificates).

The number under instruction during the year has been 503, showing an increase of 51 since last year. The fees paid by them amounted

to 419*l.* 15*s.* 5*d.*, showing a decrease of 66*l.* 15*s.* 9*d.* from the sum received last year.

Attendance at the School of Art:—Morning classes—257 students, who paid 4*s.* to 20*s.* per month, and 2*s.* 6*d.* entrance fee; total, 324*l.* 10*s.* 5*d.* Evening classes—246 students, who paid 1*s.* to 3*s.* per month, and 4*d.* entrance fee; total, 95*l.* 5*s.* The total income is returned as 721*l.* 14*s.* 5*d.*

The school received 1 silver medal, 3 bronze medals, 8 Queen's prizes of books in the national competition; 48 third grade prizes of books, &c. for works sent up for inspection, and 26 second grade prizes at the local examination.

Two hundred and thirty-nine students sent works to the annual examination. Grants were made on account of 128 artisans.

The local examination in May was attended by 154 candidates, of whom 77 students were successful.

An exhibition of the students' works took place in January 1874 and was attended by 5,480 visitors.

The total amount of aid afforded to the school by the Department during 1874 has been 225*l.* 11*s.*, including a prize of 20*l.* to the head-master.

DUDLEY.—(Population in 1871—43,765.)

Established in 1853. Situate at Upper King Street.

The committee of management consists of 10 members. The officers are:—Rev. W. Reyner Cosens, D.D., Chairman; George Smith, Secretary; and David Jones, Head-Master (4 certificates).

The number under instruction during the year has been 124, showing an increase of 18 since last year. The fees paid by them amounted to 140*l.* 16*s.* 8*d.*, showing an increase of 28*l.* 9*s.* 2*d.* over the sum received last year.

Attendance at the School of Art:—Morning classes—20 students, who paid 21*s.* per quarter; total, 50*l.* 1*s.* 6*d.* Evening classes—107 students, who paid 5*s.* 6*d.*, 8*s.*, and 10*s.*, per quarter; total, 80*l.* 15*s.* 2*d.* The total income is returned as 264*l.* 18*s.*

The school received 3 Queen's prizes of books in the national competition, 16 third grade prizes of books, &c. for works sent up for inspection, and 7 second grade prizes at the local examination.

One student obtained a local free studentship; 94 students sent works to the annual examination. Grants were made on account of 71 artisans

The local examination in May was attended by 55 candidates, of whom 26 students were successful.

An exhibition of the students' works took place in January and was attended by 600 visitors.

The school has expended from its own funds 3*l.* 17*s.* 10*d.* on account of examples, besides the local expenses for rent, lighting, &c.

The total amount of aid afforded to the school by the Department during 1874 has been 103*l.* 2*s.* 5*d.*, including a prize of 10*l.* to the head-master.

Appendix C.

Schools of Art.

DUMFRIES.—(Population in 1871—15,455.)

Established in 1874. Situate at Academy Street.

The committee of management consists of 5 members. The officers are:—John Symons, Chairman; D. Mitchell, Secretary; and George Bain, Head-Master (1 certificate).

The number under instruction during the year has been 33. The fees paid by them amounted to 19*l.* 18*s.*

Attendance at the School of Art:—Morning classes—9 students, who paid 4*s.* and 5*s.* 2*d.* per month; total, 10*l.* 8*s.* Evening classes—24 students, who paid 2*s.* per month; total, 9*l.* 10*s.* The total income is returned as 57*l.* 7*s.*

The school received 1 second grade prize at the local examination.

Fifteen students sent works to the annual examination. Grants were made on account of 15 artisans.

The local examination in May was attended by 13 candidates, of whom 6 students were successful.

An exhibition of the students' works took place in July, and was attended by many visitors.

The total amount of aid afforded to the school by the Department during 1874 has been 21*l.* 18*s.* 4*d.*

DUNDEE.—(Population in 1871—120,718.)

Established in 1856. Situate at High School, Euclid Crescent.

The committee of management consists of 19 members. The officers are:—William Thoms, Chairman; A. W. Cumming, Secretary; and John Kennedy, Head-Master (3 certificates).

The number under instruction during the year has been 396, showing an increase of 5 since last year. The fees paid by them amounted to 568*l.* 8*s.*, showing an increase of 30*l.* 11*s.* over the sum received last year.

Attendance at the School of Art:—Morning classes—239 students, who paid 4*s.* 4½*d.* or 5*s.* 2*d.* per month; total, 459*l.* 8*s.* Evening classes—157 students, who paid 2*s.* per month, and 2*s.* 6*d.* entrance fee; total, 109*l.* The total income is returned as 681*l.* 16*s.*

The school received 7 third grade prizes of books, &c. for works sent up for inspection, and 7 second grade prizes at the local examination.

Two students obtained certificates of the third grade, 110 students sent works to the annual examination. Grants were made on account of 100 artisans.

The local examination in May was attended by 79 candidates, of whom 34 students were successful.

An exhibition of the students' works took place in July, and was attended by 2,000 visitors.

The total amount of aid afforded to the school by the Department during 1874 has been 114*l.* 7*s.* 1*d.*

DURHAM.—(Population in 1871—14,888.)

Established in 1853. Situate at Saddler Street.

The committee of management consists of 11 members. The officers are:—J. Bramwell, Chairman; Rev. W. Greenwell, Secretary; G. H.

Newton, Head-Master (3 certificates); and J. Robinson, assistant master.

The number under instruction during the year has been 157, showing an increase of 11 since last year. The fees paid by them amounted to 220*l.* 14*s.*, showing a decrease of 9*l.* 10*s.* 6*d.* from the sum received last year.

Attendance at the School of Art:—Morning classes—69 students, who paid 10*s.* 6*d.* and 1*l.* 1*s.* per quarter, and 1*s.* entrance fee; total, 172*l.* 0*s.* 6*d.* Evening classes—88 students, who paid 6*d.* per week, and 2*s.* per month, and 1*s.* entrance fee; total, 48*l.* 13*s.* 6*d.* The total income is returned as 263*l.* 16*s.* 6*d.*

The school received 5 third grade prizes of books, &c. for works sent up for inspection, and 3 second grade prizes at the local examination.

Fifty-five students sent works to the annual examination. Grants were made on account of 29 artisans.

The local examination in May was attended by 37 candidates, of whom 18 students were successful.

The total amount of aid afforded to the school by the Department during 1874 has been 27*l.* 15*s.* 8*d.*

A prize of 15*s.* is given to students who take prizes at the national competition.

EDINBURGH.—(Population in 1871—196,500.)

Established in 1858. Situate at the Royal Institution, Princes Street.

The Board of Manufactures acts as the committee of management: The Hon. B. F. Primrose, Secretary.

(Male School.)

Chas. D. Hodder, Head-Master (2 certificates); W. A. Morley, Assistant-Master (4 certificates).

The number under instruction during the year has been 494, showing an increase of 21 since last year. The fees paid by them amounted to 418*l.* 15*s.*, showing an increase of 17*l.* 7*s.* 6*d.* over the sum received last year.

Attendance at the School of Art:—Morning classes—89 students, who paid 5*s.* per month and 20*s.*, 30*s.*, and 40*s.* per session; total, 154*l.* 10*s.* Evening classes— 471 students, who paid 2*s.* 6*d.* per month, and 10*s.* per session; total, 264*l.* 5*s.* The total income is returned as 581*l.* 13*s.*

The school received 2 silver medals, 2 bronze medals, and 7 Queen's prizes of books in the national competition; 28 third grade prizes of books, &c. for works sent up for inspection, and 13 second grade prizes at the local examination.

Five students obtained local free studentships, 202 students sent works to the annual examination. Grants were made on account of 187 artisans.

The local examination in May was attended by 90 candidates, of whom 57 students were successful.

An exhibition of the students' works took place in November, and was attended by 2,167 visitors.

The school has expended from its own funds 3*l.* 5*s.* 6*d.* on account of examples, besides the local expenses for rent, lighting, &c.

The total amount of aid afforded to the school by the Department during 1874 has been 233*l.* 3*s.* 9*d.*, including a prize of 20*l.* to the head-master.

The Board of Manufactures gave 20*l.* in prizes to meritorious students.

Appendix C.

SCHOOLS OF ART.

(Female School.)

Chas. D. Hodder, Head-Mastsr (2 certificates); Rosa E. Woon, assistant-mistress (2 certificates).

The number under instruction during the year has been 237, showing an increase of 3 since last year. The fees paid by them amounted to 391*l.* 2*s* 6*d.*, showing an increase of 12*l.* 14*s.* 6*d.* over the sum received last year.

Attendance at the School of Art:—Morning classes— 150 students, who paid 20*s.*, 30*s.*, and 40*s.* per month; total, 326*l.* 12*s.* 6*d.* Evening classes—117 students, who paid 10*s.* per session, and 2*s.* 6*d.* per month; total, 64*l.* 10*s.* The total income is returned as 494*l.* 17*s.* 6*d.*

The school received 2 bronze medals, 16 third grade prizes of books, &c. for works sent up for inspection, and 12 second grade prizes at the local examination.

One hundred and seventy-three students sent works to the annual examination. Grants were made on account of 81 artisans.

The local examination in May was attended by 130 candidates, of whom 71 students were successful.

An exhibition of the students' works took place in November, and was attended by 2,167 visitors.

The total amount of aid afforded to the school by the Department during 1874 has been 132*l.* 7*s.* 1*d.*, including a prize of 10*l.* to the head-mistress.

The Board of Manufactures granted 12*l.* for prizes.

A prize for "original design was given by Francis Abbott, Esq."

EXETER.—(Population in 1871—40,000.)

Established in 1854. Situate at Queen Street.

The committee of management consists of 16 members. The officers are:—Charles J. Follett, Chairman; W. Cotton, Secretary; and J. B. Birkmyer, Head-Master (4 certificates).

The number under instruction during the year has been 276, showing an increase of 7 since last year. The fees paid by them amounted to 407*l.* 17*s.* 6*d.*, showing an increase of 147*l.* over the sum received last year.

Attendance at the School of Art:—Morning classes—75 students, who paid 21*s.* per quarter, and 5*s.* entrance fee; total, 213*l.* 10*s.* 6*d* Evening classes—186 students, who paid 1*s.*, 2*s.*, and 4*s.* per month, and 10*s.* 6*d.* per quarter, and 2*s.* and 4*s.* entrance fee; total, 194*l.* 7*s.* The total income is returned as 560*l.* 9*s.* 6*d.*

The school received 1 bronze medal and 1 Queen's prize of books in the national competition; 15 third grade prizes of books, &c. for works sent up for inspection, and 23 second grade prizes at the local examination.

Two students obtained local free studentships; 200 students sent works to the annual examination. Grants were made on account of 131 artisans.

The local examination in May was attended by 89 candidates, of whom 77 students were successful.

The school has expended from its own funds 2*l.* 9*s.* 8*d.* on account of examples, besides the local expenses for rent, lighting, &c.

The total amount of aid afforded to the school by the Department during 1874 has been 170*l.* 7*s.*, including a prize of 10*l.* to the head-master.

FARNHAM.—(Population in 1871—10,213.)

Established in 1871. Situate at Town Hall, Borough.

The committee of management consists of 18 members. The officers are:—J. T. Guildford, Chairman; Robt. O. Clark, Secretary; and John J. Offord, Head-Master (1 certificate).

The number under instruction during the year has been 101, showing an increase of 26 since last year. The fees paid by them amounted to 108*l.* 18*s.* 6*d.*, showing a decrease of 22*l.* 11*s.* from the sum received last year. These totals are inclusive of 14 students of branch classes at Alton, who paid 24*l.* 15*s.* 6*d.*

Attendance at the School of Art:—Morning classes, 51 students, who paid 15*s.* and 1*l.* 1*s.* per quarter; total, 73*l.* 5*s.* Evening classes—50 students, who paid 1*s.* per month; total, 10*l.* 18*s.* The total income is returned as 146*l.* 13*s.*

The school received 3 third grade prizes of books, &c., for works sent up for inspection, and 6 second grade prizes at the local examination.

Twenty-one students sent works to the annual examination. Grants were made on account of 5 artisans.

The local examination in May was attended by 78 candidates, of whom 29 students were successful.

The total amount of aid afforded to the school by the Department in 1874 has been 25*l.* 11*s.* 4*d.*

FROME.—(Population in 1871—12,500.)

Established in 1865. Situate at North Parade.

The committee of management consists of 13 members. The officers are:—W. C. Crutwell, Chairman; G. A. Daniel, Secretary; and J. S. Goepel, Head-Master (3 certificates); W. H. Collins, Assistant-Master (1 certificate).

The number under instruction during the year has been 95, showing a decrease of 9 since last year. The fees paid by them amounted to 91*l.* 4*s.*, showing a decrease of 3*l.* 2*s.* from the sum received last year. These totals are inclusive of 25 students of private schools, taught through the agency of the school, from whom the sum of 21*l.* was received.

Attendance at the School of Art:—Morning classes—22 students, who paid 7*s.* per month; total, 50*l.* Evening classes—48 students, who paid 2*s.* per month; total, 20*l.* 4*s.* The total income is returned as 140*l.* 1*s.*

The school received 2 third grade prizes of books, &c. for works sent up for inspection, and 3 second grade prizes at the local examination.

One student obtained a local free studentship. 42 students sent works to the annual examination. Grants were made on account of 37 artisans.

The local examination in May was attended by 24 candidates, of whom 11 students were successful.

The total amount of aid afforded to the school by the Department during 1874 has been 31*l.* 3*s.* 6*d.*

GLASGOW.—(Population in 1871—490,000.)

Established in 1842. Situate at Corporation Buildings.

The committee of management consists of 24 members. The officers are:—Jas. Hannan, Chairman; E. R. Catterns, Secretary; and Robert

[illegible]

[illegible] showing [illegible] accounted [illegible] sum [illegible]

[illegible] students who [illegible] The [illegible]

[illegible] works [illegible] examination.

[illegible] students sent [illegible] were made on account [illegible]

[illegible] examination in May was attended by [illegible] candidates, of whom [illegible] students were successful.

The exhibition of the students' works took place in December, and was attended by [illegible] visitors.

The school has expended from its own funds 4*l.* 6*s.* 9*d.* on account of examples, besides the local expenses for rent, lighting, &c.

The total amount of aid afforded to the school by the Department during 1874 has been 142*l.* 11*s.* 7*d.*

Local prizes are awarded by the committee.

Halifax.—(Population in 1871—60,000.)

Established in 1859. Situate at Crossley Street.

The committee of management consists of 11 members. The officers are:—H. C. McCrea, Chairman; Chas. J. Fox, Secretary; and W. H. Stopford, Head-Master (3 certificates).

The number under instruction during the year has been 195, showing an increase of 2 since last year. The fees paid by them amounted to 158*l.* 10*s.*, showing a decrease of 3*l.* 10*s.* from the sum received last year. These totals are inclusive of 110 students of private schools taught through the agency of the school, from whom the sum of 90*l.* was received.

Attendance at the School of Art:—Morning classes—5 students, who paid 7*s.* per month and 5*s.* entrance fee; total, 16*l.* Evening classes—80 students, who paid 2*s.* per month and 2*s.* 6*d.* entrance fee; total, 52*l.* 10*s.* The total income is returned as 307*l.* 6*s.*

The school received 2 bronze medals and 1 Queen's prize of books in the national competition; 7 third grade prizes of books, &c. for works sent up for inspection, and 12 second grade prizes at the local examination.

One student obtained a certificate of the third grade.

Eighty-two students sent works to the annual examination. Grants were made on account of 73 artisans.

The local examination in May was attended by 38 candidates, of whom 24 students were successful.

An exhibition of the students' works took place in January, and was attended by 700 visitors.

The school has expended from its own funds 3*l.* 7*s.* 7*d.* on account of examples, besides the local expenses for rent, lighting, &c.

The total amount of aid afforded to the school by the Department during 1874 has been 166*l.* 18*s.* 2*d.*, including a prize of 30*l.* to the head-master.

Hanley.—(Population in 1871—41,976.)

Established in 1847. Situate at Pall Mall.

The committee of management consists of 15 members. The officers are:—B. Boothroyd, Chairman; Edwin Powell, Secretary; and A. A. Bradbury, Head-Master (3 certificates).

The number under instruction during the year has been 207, showing a decrease of 16 since last year. The fees paid by them amounted to 138*l.* 15*s.*, showing a decrease of 1*l.* 16*s.* 7*d.* from the sum received last year.

Attendance at the School of Art:—Morning classes—38 students, who paid 1*s.* 6*d.* per month and 10*s.* and 15*s.* per quarter; total, 35*l.* 11*s.* 9*d.* Evening classes—169 students, who paid 1*s.* 6*d.* and 2*s.* per month; total, 103*l.* 3*s.* 3*d.* The total income is returned as 477*l.* 6*s.* 8*d.*

The school received 1 silver medal, 2 bronze medals, and 2 Queen's prizes of books in the national competition; 23 third grade prizes of

[illegible] grade pieces [illegible]

[illegible] Kensington; [illegible] works to [illegible] of [illegible] students, of [illegible] of [illegible] for the Department [illegible] a [illegible] of 3*l.* to the [illegible]

[illegible]

[illegible] Street.

[illegible] The officers [illegible] Square, Head-[illegible] 1871, showing [illegible] recommended to [illegible] last year. [illegible] students, who [illegible] students, [illegible] as [illegible] for works sent [illegible] Grants [illegible] 3 candidates of [illegible] in account [illegible] by the Department [illegible]

[illegible]—Population in 1871—183,[illegible]

Established in 1861. Situate at Public Rooms, Kingston Square.

The committee of management consists of [illegible] members. The officers are:—John H. Gibson, Chairman; W. Day Keyworth, Secretary; and Edwin Chandler, Head-Master 4 certificates.

The number under instruction during the year has been 256, showing a decrease of 56 since last year. The fees paid by them amounted to 229*l.* 3*s.* 6*d.*, showing a decrease of 55*l.* 3*s.* from the sum received last year. These totals are inclusive of 30 students of private schools taught through the agency of the school, from whom the sum of 10*l.* was received.

Attendance at the School of Art:—Morning classes—43 students, who paid 7*s.* 6*d.* and 12*s.* per month, and 7*s.* 6*d.* entrance fee; total, 72*l.* 14*s.* Evening classes:—183 students, who paid 2*s.*, 3*s.*, 5*s.*, and

6*s*. per month, and 2*s*. and 2*s*. 6*d*. entrance fee; total, 156*l*. 9*s*. 6*d*. The total income is returned as 319*l*. 8*s*. 6*d*.

The school received 1 bronze medal, 8 third grade prizes of books, &c. for works sent up for inspection, and 11 second grade prizes at the local examination.

Eighty-one students sent works to the annual examination. Grants were made on account of 72 artisans.

The local examination in May was attended by 76 candidates, of whom 46 students were successful.

The school has expended from its own funds 7*l*. 15*s*. 7*d*. on account of examples, besides the local expenses for rent, lighting, &c.

The total amount of aid afforded to the school by the Department during 1874 has been 97*l*. 12*s*. 10*d*.

Prizes have been offered by the mayor, sheriff, and other gentlemen.

INVERNESS.—(Population in 1871—12,499.)

Established in 1865. Situate at Northern Meeting Rooms, Church Street.

The committee of management consists of 29 members. The officers are:—A. Simpson, Chairman; George R. Galloway, Secretary; and Peter H. Smart, Head-Master (1 certificate).

The number under instruction during the year has been 92, showing an increase of 7 since last year. The fees paid by them amounted to 42*l*. 14*s*., showing an increase of 18*s*. 11*d*. over the sum received last year.

Attendance at the School of Art:—Morning classes—27 students, who paid 3*s*. 4*d*., 5*s*., and 7*s*. 6*d*. per month; total, 27*l*. 19*s*. Evening classes—65 students, who paid 1*s*. 4*d*. and 2*s*. per month, and 2*s*. entrance fee; total, 14*l*. 15*s*. The total income is returned as 90*l*. 14*s*.

The school received 2 third grade prizes of books, &c. for works sent up for inspection, and 8 second grade prizes at the local examination.

Thirty-four students sent works to the annual examination. Grants were made on account of 33 artisans.

The local examination in May was attended by 33 candidates, of whom 18 students were successful.

An exhibition of the students' works took place in October and was attended by 350 visitors.

The total amount of aid afforded to the school by the Department during 1874 has been 53*l*. 10*s*. 2*d*.

IPSWICH.—(Population in 1871—43,136.)

Established in 1859. Situate at Northgate Street.

The committee of management consists of 14 members. The officers are:—Rev. H. A. Holden, Chairman; J. Dixon Piper, Secretary; and W. T. Griffiths, Head-Master (3 certificates).

The number under instruction during the year has been 372, showing an increase of 18 since last year. The fees paid by them amounted to 124*l*. 17*s*., showing an decrease of 19*l*. from the sum received last year. These totals are inclusive of 120 students of private schools taught through the agency of the school, from whom the sum of 10*l*. was received.

Attendance at the School of Art:—Morning classes—56 students, who paid 6*s*. and 10*s*. 6*d*. per month, and 3*s*. and 5*s*. entrance fee; total, 67*l*. 2*s*. Evening classes—196 students, who paid from 1*s*., 2*s*.,

classes—54 students, who paid 1*s.*, 2*s.*, 4*s.*, and 6*s.* per month, and 1*s.* entrance fee; total, 52*l.* 10*s.* 6*d.* The total income is returned as 198*l.* 14*s.* 6*d.*

The school received 12 third grade prizes of books, &c. for works sent up for inspection, and 5 second grade prizes at the local examination.

One student obtained a certificate of the third grade. 87 students sent works to the annual examination. Grants were made on account of 67 artisans.

The local examination in May was attended by 30 candidates, of whom 13 students were successful.

An exhibition of the students' works took place in September, and was attended by 344 visitors.

The school has expended from its own funds 12*l.* 15*s.* 7*d.* on account of examples, besides the local expenses for rent, lighting, &c.

The total amount of aid afforded to the school by the Department during 1874 has been 101*l.* 0*s.* 5*d.*, including a prize of 10*l.* to the head-master.

A medal for applied design is offered by the chairman, local prizes are also awarded.

KIDDERMINSTER.—(Population in 1871—20,803.)

Established in 1862. Situate at Public Rooms, Vicar Street.

The committee of management consists of 13 members. The officers are:—John Brinton, Chairman; H. J. Chaytor, Secretary; and W. Tucker, Head-Master (3 certificates).

The number under instruction during the year has been 153, showing an increase of 15 since last year. The fees paid by them amounted to 154*l.* 13*s.* 3*d.*, showing an increaseof 27*l.* 2*s.* 6*d.* over the sum received last year. These totals are inclusive of 30 students of private schools taught through the agency of the school, from whom the sum of 45*l.* was received.

Attendance at the School of Art:—Morning classes—19 students, who paid 7*s.* per month; total, 40*l.* 13*s.* Evening classes—104 students who paid 1*s.* 10*d.* per month; total, 69*l.* 0*s.* 3*d.* The total income is returned as 350*l.* 11*s.* 9*d.*

The school received 1 silver medal, 2 bronze medals, and 1 Queen's prize of books in the national competition; 25 third grade prizes of books, &c. for works sent up for inspection, and 15 second grade prizes at the local examination.

Five students obtained local free studentships. 109 students sent works to the annual examination. Grants were made on account of 99 artisans.

The local examination in May was attended by 65 candidates, of whom 38 students were successful.

An exhibition of the students' works took place in January and was attended by many visitors.

The total amount of aid afforded to the school by the Department during 1874 has been 211*l.* 9*s.* 5*d.*, including a prize of 40*l.* to the head-master.

KILMARNOCK.—(Population in 1871—21,073.)

Established in 1867. Situate at 77, King Street.

The committee of management consists of 28 members. The officers are:—John Dickie, Chairman; Wm. Railton, Secretary; and Francis M. Black, Head-Master (1 certificate).

Appendix C.

SCHOOLS OF ART.

The number under instruction during the year has been 135, showing an increase of 3 since last year. The fees paid by them amounted to 113*l.* 8*s.* 6*d.*, showing a decrease of 15*l.* 18*s.* 6*d.* from the sum received last year.

Attendance at the School of Art:—Morning classes—67 students, who paid 2*s.* 2*d.* to 2*s.* 4*d.* per month; total, 84*l.* 15*s.* 6*d.* Evening classes—68 students, who paid 1*s.* 4*d.* and 2*s.* per month; total, 28*l.* 13*s.* The total income is returned as 208*l.* 6*s.* 6*d.*

The school received 1 bronze medal, 8 third grade prizes of books, &c. for works sent up for inspection, and 6 second grade prizes at the local examination.

Two students obtained local free studentships. 83 students sent works to the annual examination. Grants were made on account of 64 artisans.

The local examination in May was attended by 60 candidates, of whom 27 students were successful.

An exhibition of the students' works took place in George Inn Hall, and was attended by 500 visitors.

The school has expended from its own funds 2*l.* 2*s.* 3*d.* on account of examples, besides the local expenses for rent, lighting, &c.

The total amount of aid afforded to the school by the Department during 1874 has been 106*l.* 0*s.* 8*d.*, including a prize of 10*l.* to the head-master.

LANCASTER.—(Population in 1871—17,350.)

Established in 1856. Situate at Castle Hill, Market Street.

The committee of management consists of 26 members. The officers are:—H. Gregson, Chairman; W. Storey, Secretary; and Herbert Gilbert, Head-Master (2 certificates).

The number under instruction during the year has been 269, showing a decrease of 50 since last year. The fees paid by them amounted to 183*l.* 0*s.* 6*d.*, showing a decrease of 44*l.* 16*s.* 3*d.* from the sum received last year. These totals are inclusive of 57 students of private schools taught through the agency of the school, from whom the sum of 101*l.* 15*s.* was received.

Attendance at the School of Art:—Morning classes—127 students, who paid 2*s.* and 4*s.* per month; total, 51*l.* 10*s.* 6*d.* Evening classes—85 students who paid 6*d.*, 1*s.*, 2*s.*, and 4*s.* per month; total, 29*l.* 15*s.* The total income is returned as 256*l.* 15*s.* 6*d.*

The school received 11 third grade prizes of books, &c., for works sent up for inspection, and 12 second grade prizes at the local examination.

170 students sent works to the annual examination. Grants were made on account of 105 artisans.

The local examination in May was attended by 103 candidates, of whom 43 students were successful.

An exhibition of the students' works took place in December 1873, and was attended by many visitors.

The total amount of aid afforded to the school by the Department during 1874 has been 88*l.* 12*s.* 8*d.*

Annual prizes are awarded by the committee.

LEAMINGTON.—(Population in 1871—17,958.)

Established in 1866. Situate at 35A, Lansdowne Place.

The committee of management consists of 7 members. The officers are:—T. A. Carter, Chairman; Frederic Thorne, Secretary; and William Sturgeon, Head-Master (4 certificates).

The number under instruction during the year has been [illegible], showing an increase of 47 since last year. The fees paid by them amounted to 224*l.* 11*s.* 3*d.*, showing an increase of [illegible] over the sum received last year.

Attendance at the School of Art:—Morning classes—[illegible] students, who paid from 6*s.* to [illegible] per term, and [illegible] fee; total, 173*l.* [illegible] 3*d.* Evening classes—[illegible] students, who paid 6*s.* per term; total, 51*l.* 5*s.* The total income is returned as [illegible] 5*d.*

The school received 3 third grade prizes of books, &c. for works sent up for inspection; and 15 second grade prizes at the local examination.

One student obtained a local free studentship. [illegible] students sent works to the annual examination. Grants were made on account of [illegible] artisans.

The local examination in May was attended by [illegible] candidates, of whom 58 students were successful.

The school has expended from its own funds [illegible] 3*d.* on account of examples, besides the local expenses for rent, lighting, &c.

The total amount of aid afforded to the school by the Department during 1874 has been [illegible] including a prize of [illegible] to the head-master.

Leeds.—(Population in 1871—259,201.)

Established in 1847. Situate at Cockridge Street.

The committee of management consists of 23 members. The officers are:—Thomas Dawson, Chairman; J. O. Dawson, Secretary; and Andrew Stevenson, Head-Master (2 certificates), John Swire, Assistant-Master, (1 certificate).

The number under instruction during the year has been 613, showing a decrease of 18 since last year. The fees paid by them amounted to 314*l.* 5*s.* 9*d.*, showing an increase of 32*l.* 5*s.* 9*d.* over the sum received last year. These totals are inclusive of 225 students of private schools taught through the agency of the School, from whom the sum of 100*l.* was received.

Attendance at the School of Art:—Morning classes—125 students, who paid 3*s.*, 10*s.*, 15*s.*, 20*s.*, and 25*s.* per quarter; total, 83*l.* 17*s.* 6*d.* Evening classes—293 students, who paid 4*s.*, 5*s.*, and 7*s.* 6*d.* per quarter; total, 130*l.* 8*s.* 3*d.* The total income is returned as 554*l.* 5*s.* 9*d.*

The school received 1 bronze medal, 17 third grade prizes of books, &c. for works sent up for inspection, and 17 second grade prizes at the local examination.

Four students obtained certificates of the third grade, and 3 local free studentships. 215 students sent works to the annual examination. Grants were made on account of 186 artisans.

The local examination in May was attended by 113 candidates, of whom 59 students were successful.

An exhibition of the students' works took place in October, and was attended by 2,000 visitors.

The school has expended from its own funds 10*l.* on account of examples, besides the local expenses for rent, lighting, &c.

The total amount of aid afforded to the school by the Department during 1874 has been 272*l.* 7*s.* 9*d.*, including a prize of 20*l.* to the head-master.

Appendix C.

SCHOOLS OF ART.

LEICESTER.—(Population in 1871—95,084.)

Established in 1870. Situate at Pocklington's Walk.

The committee of management consists of 21 members. The officers are:—Albert Pell, M.P., Chairman; C. Baker, Secretary; and Wilmot Pilsbury, Head-Master (5 certificates).

The number under instruction during the year has been 246, showing an increase of 33 since last year. The fees paid by them amounted to 201*l.* 0*s.* 7½*d.*, showing an increase of 84*l.* 5*s.* 11½*d.* over the sum received last year.

Attendance at the School of Art:—Morning classes—113 students, who paid 6*s.* and 4*s.* 3*d.* per month, and 3*s.* 6*d.* entrance fee; total, 131*l.* 13*s.* 7½*d.* Evening classes—133 students, who paid 1*s.* 8*d.*, 2*s.* 6*d.*, and 3*s.* per month, and 2*s.* entrance fee; total, 69*l.* 7*s.* The total income is returned as 532*l.* 16*s.* 3*d.*

The school received 1 silver medal; 1 Queen's prize of books in the national competition, 12 third grade prizes of books, &c. for works sent up for inspection, and 18 second grade prizes at the local examination.

Two students obtained local free studentships. 153 students sent works to the annual examination. Grants were made on account of 138 artisans.

The local examination in May was attended by 72 candidates, of whom 52 students were successful.

An exhibition of the students' works took place in December 1873, and was attended by 1,950 visitors.

The school has expended from its own funds 7*l.* 14*s.* 7*d.* on account of examples, besides the local expenses for rent, lighting, &c.

The total amount of aid afforded to the school by the Department during 1874 has been 196*l.* 14*s.* 4*d.*, including a prize of 10*l.* to the head-master.

LEWES.—(Population in 1871—10,735.)

Established in 1868. Situate at High Street and West Street.

The committee of management consists of 13 members. The officers are:—Burwood Godlee, Chairman; Rev. P. de Putron, Secretary; and T. W. H. Robinson, Head-Master (2 certificates).

The number under instruction during the year has been 74, showing a decrease of 24 since last year. The fees paid by them amounted to 104*l.* 16*s.* 9*d.*, showing a decrease of 23*l.* 10*s.* 3*d.* from the sum received last year.

Attendance at the School of Art:—Morning classes— 48 students, who paid 10*s.*, 15*s.*, and 20*s.* per session; total, 88*l.* Evening classes —26 students, who paid 2*s.* and 3*s.* per month, and 1*s.* entrance fee; total, 16*l.* 16*s.* 9*d.* The total income is returned as 154*l.* 18*s.* 9*d.*

The school received 18 third grade prizes of books, &c. for works sent up for inspection and 11 second grade prizes at the local examination.

One student obtained a certificate of the third grade. 78 students sent works to the annual examination. Grants were made on account of 44 artisans.

The local examination in May was attended by 67 candidates, of whom 24 students were successful.

The school has expended from its own funds 12*s.* on account of examples, besides the local expenses for rent, lighting, &c.

The total amount of aid afforded to the school by the Department during 1874 has been 78*l.* 16*s.*, including a prize of 10*l.* to the head-master.

LIMERICK.—(Population in 1871—39,828.)

Established in 1852. Situate at the Athenæum, Cecil Street.

The committee of management consists of 6 members. The officers are:—W. Spillane, Chairman; Jerome Counihan, Secretary; and N. A. Brophy, Head-Master (3 certificates).

The number under instruction during the year has been 130, showing an increase of 11 since last year. The fees paid by them amounted to 139*l.* 1*s.* 6*d.* showing an increase of 12*l.* 17*s.* 6*d.* over the sum received last year.

Attendance at the School of Art:—Morning classes—28 students, who paid 8*s.* and 10*s.* per month; total, 67*l.* 12*s.* Evening classes—102 students, who paid 1*s.*, 2*s.*, and 4*s.* per month, and 1*s.* and 2*s.* 6*d.* entrance fee; total, 71*l.* 9*s.* 6*d.* The total income is returned as 206*l.* 9*s.* 6*d.*

The school received 7 third grade prizes of books, &c. for works sent up for inspection, and 2 second grade prizes at the local examination.

Seventy-one students sent works to the annual examination. Grants were made on account of 71 artisans.

The local examination in May was attended by 45 candidates, of whom 25 students were successful.

The school has expended from its own funds 3*l.* 5*s.* on account of examples, besides the local expenses for rent, lighting, &c.

The total amount of aid afforded to the school by the Department during 1874 has been 79*l.* 18*s.* 6*d.*

LINCOLN.—(Population in 1871—27,000.)

Established in 1863. Situate at Silver Street.

The committee of management consists of 18 members. The officers are:—Joseph Maltby (mayor), Chairman; Rev. J. Mansell, Secretary; and E. R. Taylor, Head-Master (4 certificates).

The number under instruction during the year has been 304, showing a decrease of 3 since last year. The fees paid by them amounted to 261*l.* 15*s.* 6*d.*, showing a decrease of 20*l.* 3*s.* 7*d.* from the sum received last year. These totals are inclusive of 15 students of private schools taught through the agency of the school, from whom the sum of 20*l.* was received, and of 40 students of Training School at Lincoln, who paid 25*l.* 10*s.*

Attendance at the School of Art:—Morning classes—52 students, who paid 4*s.* to 10*s.* per month, and 4*s.* and 6*s.* entrance fee; total, 121*l.* 7*s.* 6*d.* Evening classes—239 students, who paid 2*s.* to 3*s.* per month, and 4*s.* entrance fee; total, 94*l.* 18*s.* The total income is returned as 521*l.* 5*s.* 3*d.*

The school received 1 bronze medal, and 2 Queen's prizes of books in the national competition, 25 third grade prizes of books, &c. for works sent up for inspection, and 19 second grade prizes at the local examination.

Five students obtained local free studentships. 214 students sent works to the annual examination. Grants were made on account of 181 artisans.

The local examination in May was attended by 187 candidates, of whom 67 students were successful.

Appendix C. — Schools of Art.

An exhibition of the students' works took place in December 1873, and was attended by 3,700 visitors.

The school has expended from its own funds 15*l.* 2*s.* 10*d.* on account of examples, besides the local expenses for rent, lighting, &c.

The total amount of aid afforded to the school by the Department during 1874 has been 236*l.* 19*s.* 6*d.*, including a prize of 20*l.* to the head-master.

A silver medal is given by J. Ruston, Esq., and a silver palette by J. T. B. Porter, Esq. Money prizes, limited to students under 15, are also awarded by the local committee.

LIVERPOOL.—(Population in 1871—493,346.)

(North District School.)

Established in 1855. Situate at Shaw Street.

The committee of management consists of 10 members. The officers are:—Rev. George Butler, Chairman; J. G. Jones, Secretary; W. J. Bishop, Head-Master; and S. Burkinshaw, Assistant-Master (3 certificates).

The number under instruction during the year has been 761, showing an increase of 110 since last year. The fees paid by them amounted to 411*l.* showing a decrease of 9*l.* 17*s.* 10*d.* from the sum received last year. These totals are inclusive of 143 students of private schools taught through the agency of the school, from whom the sum of 86*l.* 16*s.* was received, and of 81 students of branch classes at St. Augustine's, who paid 18*l.* 13*s.*

Attendance at the School of Art:—Morning classes—419 students, who paid various sums per month; total, 259*l.* 17*s.* 6*d.* Evening classes—118 students, who paid 2*s.* per month; total, 45*l.* 13*s.* 6*d.* The total income is returned as 482*l.* 3*s.*

The school received 6 third grade prizes of books, &c. for works sent up for inspection, and 11 second grade prizes at the local examination.

122 students sent works to the annual examination. Grants were made on account of 114 artisans.

The local examination in May was attended by 200 candidates, of whom 78 students were successful.

An exhibition of the students' works took place in December, and was attended by 1,011 visitors.

The school has expended from its own funds 3*l.* 13*s.* 6*d.* on account of examples, besides the local expenses for rent, lighting, &c.

The total amount of aid afforded to the school by the Department during 1874 has been 88*l.* 14*s.* 1*d.*, including a prize of 10*l.* to the head-master.

(South District School.)

Established in 1855. Situate at the Liverpool Institute, Mount Street.

The committee of management consists of 13 members. The officers are:—Philip H. Holt, Chairman; Charles Sharp, Secretary; and J. Finnie, Head-Master (3 certificates); Ephraim Pugh, Assistant-master.

The number under instruction during the year has been 712 showing an increase of 14 since last year. The fees paid by them amounted to 402*l.* 15*s.* 4*d.*, showing an increase of 23*l.* 7*s.* 7*d.* over the sum received last year. These totals are inclusive of 388 students of private schools

taught through the agency of the school, from whom the sum of 90*l.* was received.

Attendance at the School of Art:—Morning classes—98 students, who paid 21*s.* per quarter; total, 211*l.* 3*s.* Evening classes—226 students, who paid 3*s.* 3*d.* and 6*s.* 6*d.* per quarter; total, 101*l.* 12*s.* 4*d.* The total income is returned as 526*l.* 16*s.* 4*d.*

The school received 18 third grade prizes of books, &c. for works sent up for inspection, and 24 second grade prizes at the local examination.

224 students sent works to the annual examination. Grants were made on account of 150 artisans.

The local examination in May was attended by 200 candidates, of whom 84 students were successful.

The total amount of aid afforded to the school by the Department during 1874, has been 172*l.* 6*s.*, including a prize of 10*l.* to the head-master.

Silver and bronze medals and book prizes are awarded by the local committee.

MACCLESFIELD.—(Population in 1871—25,571.)

Established in 1851. Situate at Park Green.

The committee of management consists of 16 members. The officers are:—The Mayor, Chairman; J. O. Nicholson, Secretary; and James Ford, Head-Master (5 certificates).

The number under instruction during the year has been 160, showing an increase of 7 since last year. The fees paid by them amounted to 126*l.* 10*s.* 2*d.* showing an increase of 10*l.* 12*s.* 2*d.* over the sum received last year. These totals are inclusive of 60 students of private schools, taught through the agency of the school, from whom the sum of 86*l.* 4*s.* 2*d.* was received.

Attendance at the School of Art:—Morning classes—16 students, who paid 4*s.* per month; total, 15*l.* 8*s.* Evening classes—82 students, who paid 1*s.* 6*d.* per month; total, 24*l.* 18*s.* The total income is returned as 231*l.* 2*s.* 2*d.*

The school received 1 silver medal 1 bronze medal, 11 third grade prizes of books, &c. for works sent up for inspection, and 7 second grade prizes at the local examination.

Two students obtained local free studentships. 41 students sent works to the annual examination. Grants were made on account of 33 artisans.

The local examination in May was attended by 90 candidates, of whom 33 students were successful.

The total amount of aid afforded to the school by the Department during 1874 has been 87*l.* 7*s.* 4*d.*, including a prize of 10*l.* to the head-master.

MANCHESTER.—(Population in 1871—355,665.)

Established in 1842. Situate at the Royal Institution, Bond Street.

The committee of management consists of 17 members. The officers are:—F. W. Grafton, Chairman; Edwin W. Marshall, Secretary; Wm. J. Muckley, Head-Master (4 certificates), and Thomas Mahir, Assistant-Master (1 certificate).

The number under instruction during the year has been 1,018, showing an increase of 360 since last year. The fees paid by them amounted to 1,454*l.* 6*s.* showing an increase of 419*l.* 4*s.* 6*d.* over the sum received last year. These totals are inclusive of 415 students of private schools

Appendix C. — Schools of Art.

taught through the agency of the school, from whom the sum of 331*l.* was received, and of 132 students of branch classes at Ancoats, Dukinfield, and Bolton, who paid 99*l.*

Attendance at the School of Art:—Morning classes—174 students, who paid 2*s.* 8*d.* to 17*s.* 6*d.* per month, and 2*s.* 6*d.* to 10*s.* 6*d.* entrance fee; total 704*l.* 14*s.* Evening classes—297 students, who paid 1*s.* 8*d.* to 8*s.* 4*d.* per month, and 2*s.* to 5*s.* entrance fee; total, 319*l.* 12*s.* The total income is returned as 2,004*l.* 9*s.* 8*d.*

The school received 2 gold medals, 3 silver medals, 2 bronze medals and 3 Queen's prizes of books in the national competition; 39 third grade prizes of books, &c. for works sent up for inspection; and 18 second grade prizes at the local examination.

One student obtained a certificate of the third grade. 374 students sent works to the annual examination. Grants were made on account of 321 artisans.

The local examination in May was attended by 125 candidates, of whom 40 students were successful.

An exhibition of the students' works took place in December, and was attended by many visitors.

The school has expended from its own funds 46*l.* 9*s.* on account of examples, besides the local expenses for rent, lighting, &c.

The total amount of aid afforded to the school by the Department during 1874 has been 326*l.* 6*s.* 11*d.*, including a prize of 30*l.* to the head-master.

Book and money prizes are locally awarded at the end of the year, for works executed by students engaged in industrial pursuits.

MANCHESTER.—(Population in 1871—383,483.)

Established in 1869. Situate at Grammar School.

The committee of management consists of 27 members. The officers are:—Richard Johnson, Chairman; Samuel H. Hodson, Secretary; and Z. Pritchard, Head-Master (4 certificates); Robert Harris, Assistant-Master (1 certificate).

The number under instruction during the year has been 595, showing an increase of 92 since last year. The fees paid by the morning students are included in the general fees of the grammar school.

Attendance at the evening classes—81 students, who paid 2*s.* per month, and 2*s.* 6*d.* entrance fee; total, 45*l.* 16*s.* The total income is returned as 256*l.* 11*s.* 2*d.*

The school received 1 Queen's prize of books in the national competition; 27 third grade prizes of books, &c. for works sent up for inspection, and 65 second grade prizes at the local examination.

One student obtained a local free studentship. 212 students sent works to the annual examination. Grants were made on account of 168 artisans.

The local examination in May, was attended by 426 candidates, of whom 226 students were successful.

An exhibition of the students' works took place in April and was attended by many visitors.

The school has expended from its own funds 7*l.* 13*s.* 8*d.* on account of examples, besides the local expenses for rent, lighting, &c.

The total amount of aid afforded to the school by the Department during 1874 has been 306*l.* 18*s.* 4*d.*, including a prize of 20*l.* to the head-master.

METROPOLIS.—(Population in 1871—3,251,804.)

The report of the National Art Training School will be found at page 378. The following are the District Schools which have been established in London:—

BLOOMSBURY.

Established in 1842-3. Situate at 43, Queen Square.

The committee of management consists of 15 members. The officers are:—John Henderson, M.A., F.S.A., Chairman; L. R. Valpy, Secretary; Louisa Gann, Head-Mistress (1 certificate), Helena Wilson (3 certificates), Laura De la Belinaye (1 certificate), and Naomi Burrell, Assistant Mistresses.

The number under instruction during the year has been 220, showing an increase of 2 since last year. The fees paid by them amounted to 881*l.* 4*s.* 4*d.*, showing an increase of 14*l.* 17*s.* 6*d.* over the sum received last year.

Attendance at the School of Art:—Morning classes—168 students, who paid 4*s.* to 1*l.* 1*s.* per month, and 10*s.* 6*d.* entrance fee; total, 826*l.* 14*s.* 1*d.* Evening classes—52 students, who paid 2*s.* to 4*s.* per month, and 5*s.* entrance fee; total, 55*l.* 10*s.* 3*d.* The total income is returned as 1,155*l.* 15*s.* 4*d.*

The school received 2 bronze medals, and 5 Queen's prizes of books in the national competition; 26 third grade prizes of books, &c. for works sent up for inspection; and 19 second grade prizes at the local examination.

Three students obtained certificates of the third grade, and 2 local free studentships. 116 students sent works to the annual examination. Grants were made on account of 95 artisans.

The local examination in May was attended by 87 candidates, of whom 71 students were successful.

An exhibition of the students' works took place in October 1873, and was attended by 943 visitors.

The school has expended from its own funds 7*l.* 14*s.* 8*d.* on account of examples, besides the local expenses for rent, lighting, &c.

The total amount of aid afforded to the school by the Department during 1874 has been 265*l.* 3*s.* 11*d.*, including a prize of 30*l.* to the head-mistress.

An annual gold medal is given by Her Majesty the Queen to this school, and scholarships and other prizes by the local committee.

ISLINGTON.

Established in 1873. Situate at 21, Cross Street.

The committee of management consists of 7 members. The officers are:—Rev. D. Wilson, Chairman; Walter Hancock, Secretary; and James Dundas, Head-Master (4 certificates).

The number under instruction during the year has been 66, showing an increase of 16 since last year. The fees paid by them amounted to 62*l.* 7*s.* 3*d.*

Attendance at the School of Art:—Morning classes—9 students, who paid 7*s.* 6*d.* to 10*s.* per month, and 3*s.* entrance fee; total, 17*l.* 1*s.* 6*d.* Evening classes—57 students, who paid 3*s.* per month, and 2*s.* entrance fee; total, 45*l.* 5*s.* 9*d.* The total income is returned as 98*l.* 1*s.* 3*d.*

The school received 3 third grade prizes of books, &c. for works sent up for inspection, and 5 second grade prizes at the local examination.

Fifty-one students sent works to the annual examination. Grants were made on account of 46 artisans.

The local examination in May was attended by 28 candidates, of whom 24 students were successful.

An exhibition of the students' works took place in September 1873, and was attended by numerous visitors.

The total amount of aid afforded to the school by the Department during 1874 has been 50*l.* 16*s.* 11*d.*, including a prize of 10*l.* to the head-master.

Lambeth.

Established in 1854. Situate at Miller's Lane, Upper Kennington Lane.

The committee of management consists of 15 members. The officers are:—Rev. G. W. Herbert, Chairman; Rev. G. H. W. Bromfield, Secretary; John Sparkes, Head-Master (4 certificates), and Henry J. Dennis, Assistant-Master (2 certificates).

The number under instruction during the year has been 340, showing an increase of 8 since last year. The fees paid by them amounted to 392*l.* 7*s.* 6*d.*, showing an increase of 14*l.* 16*s.* over the sum received last year.

Attendance at the School of Art:—Morning classes—60 students, who paid 10*s.* 6*d.* per month; total, 194*l.* 4*s.* Evening classes—280 students, who paid 2*s.* 6*d.* and 5*s.* per month, and 2*s.* 6*d.* entrance fee; total, 198*l.* 3*s.* 6*d.* The total income is returned as 633*l.* 0*s.* 6*d.*

The school received 1 silver medal, 4 bronze medals, and 1 Queen's prize of books in the national competition; 26 third grade prizes of books, &c. for works sent up for inspection, and 32 second grade prizes at the local examination.

Nine students obtained local free studentships. 226 students sent works to the annual examination. Grants were made on account of 208 artisans.

The local examination in May was attended by 160 candidates, of whom 132 students were successful.

The school has expended from its own funds 29*l.* 10*s.* on account of examples, besides the local expenses for rent, lighting, &c.

The total amount of aid afforded to the school by the Department during 1874 has been 311*l.* 4*s.* 8*d.*, including a prize of 30*l.* to the head-master.

North London.

Established in 1868. Situate at Sandringham Road.

The committee of management consists of 14 members. The officers are:—John Runtz, Chairman; Charles C. Paine, Secretary; and Chas. Swinstead, Head-Master (2 certificates).

The number under instruction during the year has been 239, showing an increase of 67 since last year. The fees paid by them amounted to 274*l.* 14*s.* 7*d.*, showing an increase of 77*l.* 13*s.* 5*d.* over the sum received last year.

Attendance at the School of Art:—Morning classes—114 students, who paid 2*s.* 6*d.* and 21*s.* per quarter, and 2*s.* 6*d.* entrance fee; total, 143*l.* 16*s.* 10*d.* Evening classes—125 students, who paid 7*s.* 6*d.* and 15*s.* per quarter, and 2*s.* 6*d.* entrance fee; total, 130*l.* 17*s.* 9*d.* The total income is returned as 422*l.* 1*s.* 7*d.*

The school received 1 Queen's prize of books in the national competition; 17 third grade prizes of books, &c. for works sent up for inspection, and 11 second grade prizes at the local examination.

One hundred and forty-five students sent works to the annual examination. Grants were made on account of 118 artisans.

The local examination in May was attended by 99 candidates, of whom 73 students were successful.

An exhibition of the students' works took place in October 1873, and was attended by 300 visitors.

The school has expended from its own funds 17*s.* 1*d.* on account of examples, besides the local expenses for rent, lighting, &c.

The total amount of aid afforded to the school by the Department during 1874 has been 182*l.* 14*s.* 10*d.*, including a prize of 10*l.* to the head-master.

St. Martin's.

Established in 1854. Situate at Castle Street, Long Acre.

The committee of management consists of 6 members. The officers are:—Rev. W. G. Humphry, Chairman; Rev. R. G. Maul, Secretary; and J. Parker, Head-Master (4 certificates).

The number under instruction during the year has been 226, showing an increase of 10 since last year. The fees paid by them amounted to 162*l.* 18*s.* 3*d.*, showing an increase of 23*l.* 19*s.* 6*d.* over the sum received last year.

Attendance at the School of Art:—Evening classes, 226 students who paid 2*s.* 6*d.* and 3*s.* 6*d.* per month, and 2*s.* entrance fee; total 162*l.* 18*s.* 3*d.* The total income is returned as 323*l.* 17*s.* 3*d.*

The school received 1 siver medal, 2 bronze medals, 18 third grade prizes of books, &c. for works sent up for inspection, and 11 second grade prizes at the local examination.

Five students obtained local free studentships. 132 students sent works to the annual examination. Grants were made on account of 126 artisans.

The local examination in May was attended by 60 candidates, of whom 45 students were successful.

An exhibition of the students' works took place in December, and was attended by 500 visitors.

The school has expended from its own funds 21*l.* 19*s.* 6*d.* on account of examples, besides the local expenses for rent, lighting, &c.

The total amount of aid afforded to the school by the Department during 1874 has been 200*l.* 12*s.* 11*d.*, including a prize of 20*l.* to the head-master.

St. Thomas, Charterhouse.

Established in 1853. Situate at 42 and 44, Goswell Road.

The committee of management consists of 13 members. The officers are:—The Rev. J. Rodgers, Chairman; W. Uridge, Secretary; and S. F. Mills, Head-Master (4 certificates); C. B. Millar, Assistant-Master (1 certificate).

The number under instruction during the year has been 134, showing a decrease of 9 since last year. The fees paid by them amounted to 85*l.* 9*s.* 6*d.*, showing a decrease of 8*l.* 10*s.* 5*d.* from the sum received last year. These totals are inclusive of 37 students of private schools taught through the agency of the school, from whom the sum of 24*l.* 19*s.* was received.

Attendance at the School of Art:—Morning classes—37 students, who paid 1*s.*, 4*s.*, and 7*s.* 6*d.* per month, and 2*s.* entrance fee; total, 24*l.* 19*s.* Evening classes—97 students, who paid 2*s.*, 2*s.* 6*d.*, and 3*s.* per month, and 2*s.* entrance fee; total, 60*l.* 10*s.* 6*d.* The total income is returned as 219*l.* 10*s.* 6*d.*

Appendix C. — Schools of Art.

The school received 2 Queen's prizes of books in the national competitions, 17 third grade prizes of books, &c. for works sent up for inspection, and 10 second grade prizes at the local examination.

Five students obtained local free studentships. 98 students sent works to the annual examination. Grants were made on account of 82 artisans.

The local examination in May was attended by 57 candidates, of whom 48 students were successful.

The total amount of aid afforded to the school by the Department during 1874 has been 169*l.* 17*s.* 10*d.*, including a prize of 20*l.* to the head-master.

City and Spitalfields.

Established in 1842. Situate at 12, White Lion Street.

The committee of management consists of 6 members. The officers are:—O. D. Robinson, Chairman; W. Neave Hill, Secretary; and S. F. Mills, Head-Master (4 certificates); W. H. East, Assistant-Master (1 certificate).

The number under instruction during the year has been 175, showing an increase of 31 since last year. The fees paid by them amounted to 111*l.* 7*s.*, showing an increase of 19*l.* 9*s.* 6*d.* over the sum received last year.

Attendance at the School of Art:—Evening classes, 171 students, who paid 3*s.* per month, and 2*s.* entrance fee; total, 111*l.* 7*s.* The total income is returned as 254*l.* 14*s.* 6*d.*

The school received 13 third grade prizes of books, &c. for works sent up for inspection, and 10 second grade prizes at the local examination.

Two students obtained local free studentships. 128 students sent works to the annual examination. Grants were made on account of 115 artisans.

The local examination in May was attended by 59 candidates, of whom 41 students were successful.

An exhibition of the students' works is held at the Bethnal Green Branch of the South Kensington Museum.

The school has expended from its own funds 3*l.* 15*s.* 3*d.* on account of examples, besides the local expenses for rent, lighting, &c.

The total amount of aid afforded to the school by the Department during 1874 has been 206*l.* 7*s.* 9*d.*, including a prize of 10*l.* to the head-master.

A small sum (the interest of an amount collected for the purpose) is expended in the purchase of book prizes.

Stratford.

Established in 1872. Situate at Maryland Point.

The committee of management consists of 9 members. The officers are:—Sir Antonio Brady, Chairman; W. Maydwell, Secretary; and Harriet Tucker, Head Mistress (1 certificate).

The number under instruction during the year has been 80, showing an increase of 20 since last year. The fees paid by them amounted to 150*l.* 10*s.*, showing an increase of 41*l.* over the sum received last year.

Attendance at the School of Art:—Morning classes—48 students, who paid 5*s.*, 7*s.*, and 10*s.* 6*d.* per month; total 124*l.* 7*s.* Evening classes—32 students, who paid 2*s.* per month; total 26*l.* 3*s.* The total income is returned as 205*l.* 13*s.*

The school received 2 third grade prizes of books, &c., for works sent up for inspection, and 5 second grade prizes at the local examination.

Thirty-two students sent works to the annual examination. Grants were made on account of 30 artisans.

The local examination in May was attended by 39 candidates, of whom 21 students were successful.

The total amount of aid afforded to the school by the Department during 1874 has been 59*l.* 19*s.* 7*d.*

WEST LONDON.

Established in 1862. Situate at 204, Great Portland Street.

The committee of management consists of 12 members. The officers are:—P. Graham, Chairman; S. M. Hubert, Secretary; Geo. A. Stewart, Head-Master; and John Randall, Assistant-Master (4 certificates).

The number under instruction during the year has been 490, showing a decrease of 57 since last year. The fees paid by them amounted to 539*l.* 6*s.* 7*d.*, showing a decrease of 17*l.* 9*s.* 7*d.* from the sum received last year.

Attendance at the School of Art:—Morning classes—90 students, who paid 40*s.* per quarter, and 5*s.* entrance fee; total, 202*l.* 7*s.* 6*d.* Evening classes—400 students, who paid 7*s.* 6*d.*, 10*s.*, 10*s.* 6*d.*, 11*s.*, 14*s.*, 15*s.*, and 17*s.* 6*d.* per month, and 2*s.* entrance fee; total, 336*l.* 19*s.* 1*d.* The total income is returned as 829*l.* 11*s.* 7*d.*

The school received 1 bronze medal, and 1 Queen's prize of books in the national competition; 31 third grade prizes of books, &c. for works sent up for inspection, and 24 second grade prizes at the local examination.

Four students obtained local free studentships. 224 students sent works to the annual examination. Grants were made on account of 215 artisans.

The local examination in May was attended by 189 candidates, of whom 137 students were successful.

The school has expended from its own funds 36*l.* 13*s.* 5*d.* on account of examples, besides the local expenses for rent, lighting, &c.

The total amount of aid afforded to the school by the Department during 1874 has been 331*l.* 15*s.* 10*d.*, including a prize of 20*l.* to the head-master.

Money prizes were awarded by members of the committee for designs, and by masters of the school for notes of lectures and exercises.

WESTMINSTER.

Established in 1863. Situate at Hide Place, Vincent Square.

The committee of management consists of 6 members. The officers are:—Henry F. Gritten, Chairman; Rev. S. Bell, Secretary; and A. F. Brophy, Head-Master (2 certificates).

The number under instruction during the year has been 74, showing a decrease of 9 since last year. The fees paid by them amounted to 41*l.* 6*s.*, showing a decrease of 1*l.* 12*s.* from the sum received last year.

Attendance at the School of Art:—Evening classes—74 students, who paid 2*s.* and 3*s.* per month, and 2*s.* and 3*s.* entrance fee; total, 41*l.* 6*s.* The total income is returned as 109*l.* 19*s.*

The school received 2 silver medals, 2 bronze medals, and 4 Queen's prizes of books in the national competition, 6 third grade prizes of

books, &c. for works sent up for inspection, and 3 second grade prizes at the local examination.

Three students obtained local free studentships. 34 students sent works to the annual examination. Grants were made on account of 30 artisans.

The local examination in May was attended by 25 candidates, of whom 16 students were successful.

An exhibition of the students' works took place in January, and was attended by 270 visitors.

The total amount of aid afforded to the school by the Department during 1874 has been 138*l.* 6*s.*, including a prize of 50*l.* to the head-master.

MIDDLESBRO'-ON-TEES.—(Population in 1871—46,643.)

Established in 1873. Situate at Mechanics' Institute, Durham Street.

The committee of management consists of 15 members, The officers are:—Edgar Gilkes, Chairman; William Taylor, Secretary; and John W. Watson, Head-Master (1 certificate).

The number under instruction during the year has been 79, showing an increase of 11 since last year. The fees paid by them amounted to 47*l.* 18*s.*, showing an increase of 32*l.* 1*s.* 9*d.* over the sum received last year.

Attendance at the School of Art:—Morning classes—6 students, who paid 5*s.* per month; total, 12*l.* Evening classes—73 students, who paid 5*d.*, 10*d.*, and 1*s.* 10*d.* per month; total 35*l.* 18*s.* The total income is returned as 115*l.* 17*s.* 8*d.*

The school received 10 third grade prizes of books, &c. for works sent up for inspection; and 7 second grade prizes at the local examination.

One student obtained a local free studentship. 46 students sent works to the annual examination. Grants were made on account of 44 artisans.

The local examination in May was attended by 39 candidates, of whom 22 students were successful.

An exhibition of the students' works took place in October 1873, and was attended by 400 visitors.

The total amount of aid afforded to the school by the Department during 1874 has been 90*l.* 7*s.*, including a prize of 10*l.* to the head-master.

Local prizes of the value of 15*l.* were offered for competition.

MONMOUTH.—(Population in 1871—15,783.)

Established in 1872. Situate at Powell's Court.

The committee of management consists of 12 members. The officers are:—James Davis, Chairman; Thomas M. Skinner, Secretary; and Thomas Lyons, Head-Master (1 certificate).

The number under instruction during the year has been 69, showing a decrease of 13 since last year. The fees paid by them amounted to 66*l.* 4*s.* 10*d.*, showing a decrease of 12*l.* 14*s.* 11*d.* from the sum received last year.

Attendance at the School of Art:—Morning classes—21 students, who paid 15*s.* per term; total, 36*l.* 12*s.* Evening classes—48 students, who paid 5*s.* per term; total, 29*l.* 12*s.* 10*d.* The total income is returned as 82*l.* 10*s.* 10*d.*

The school received 2 third grade prizes of books, &c. for works sent up for inspection, and 1 second grade prize at the local examination.

Forty students sent works to the annual examination. Grants were made on account of 19 artisans.

The local examination in May was attended by 13 candidates, of whom 8 students were successful.

The school has expended from its own funds 1*l.* 16*s.* 7*d.* on account of examples, besides the local expenses for rent, lighting, &c.

The total amount of aid afforded to the school by the Department during 1874 has been 18*l.* 1*s.*

NEWCASTLE (STAFFORDSHIRE).—(Population in 1871—15,949.)

Established in 1853., Situate at King Street.

The committee of management consists of 15 members. The officers are:—Rev. John S. Broad, Chairman; John Farmer, Secretary; and J. P. Bacon, Head-Master (2 certificates).

The number under instruction during the year has been 66, showing an increase of 19 since last year. The fees paid by them amounted to 35*l.* 18*s.*, showing an increase of 3*l.* 5*s.* over the sum received last year.

Attendance at the School of Art:—Morning classes—8 students, who paid 6*s.* per month; total, 10*l.* 10*s.* Evening classes—58 students, who paid 1*s.* 6*d.* and 2*s.* per month; total, 25*l.* 8*s.* The total income is returned as 150*l.* 19*s.*

The school received 6 third grade prizes of books, &c. for works sent up for inspection, and 2 second grade prizes at the local examination.

Six students obtained local free studentships. 41 students sent works to the annual examination. Grants were made on account of 38 artisans.

The local examination in May was attended by 33 candidates, of whom 18 students were successful.

The total amount of aid afforded to the school by the Department during 1874 has been 82*l.* 4*s.* 2*d.*, including a prize of 10*l.* to the head-master.

Local prizes are offered by the Committee.

NEWCASTLE-ON-TYNE.—(Population in 1871—130,915.)

Established in 1844. Situate at Library Place, Westgate Street.

The committee of management consists of 12 members. The officers are:—Joseph Watson, Chairman; James Leathart, Secretary; and W. C. Way, Head-Master (4 certificates).

The number under instruction during the year has been 361, showing an increase of 31 since last year. The fees paid by them amounted to 291*l.* 18*s.*, showing an increase of 24*l.* 13*s.* over the sum received last year.

Attendance at the School of Art:—Morning classes—105 students, who paid 4*s.* 2*d.* and 7*s.* per month; total, 196*l.* 4*s.* 6*d.* Evening classes—256 students, who paid 2*s.* 6*d.* per month; total, 95*l.* 13*s.* 6*d.* The total income is returned as 510*l.* 2*s.*

The school received 21 third grade prizes of books, &c. for works sent up for inspection, and 13 second grade prizes at the local examination.

Four students obtained local free studentships. 258 students sent

works to the annual examination. Grants were made on account of 238 artisans.

The local examination in May was attended by 95 candidates, of whom 54 students were successful.

An exhibition of the students' works took place in October, and was attended by 450 visitors.

The school has expended from its own funds 5*l.* 5*s.* on account of examples, besides the local expenses for rent, lighting, &c.

The total amount of aid afforded to the school by the Department during 1874 has been 227*l.* 17*s.* 2*d.*, including a prize of 20*l.* to the head-master.

Prizes of money and books on art are awarded annually by the committee.

NORTHAMPTON.—(Population in 1871—44,871.)

Established in 1871. Situate at Abington Square.

The committee of management consists of 20 members. The officers are:—Rev. Lord A. Compton, Chairman; J. B. Hensman, Secretary; and H. Hill, Head-Master (1 certificate).

The number under instruction during the year has been 147, showing a decrease of 49 since last year. The fees paid by them amounted to 100*l.* 17*s.*, showing an increase of 6*l.* 17*s.* over the sum received last year.

Attendance at the School of Art:—Morning classes—11 students, who paid 7*s.* per month; total, 10*l.* 10*s.* Evening classes—136 students, who paid 1*s.* 6*d.*, 1*s.* 8*d.*, and 2*s.* 6*d.* per month; total, 90*l.* 7*s.* The total income is returned as 208*l.* 18*s.*

The school received 11 third grade prizes of books, &c. for works sent up for inspection; and 14 second grade prizes at the local examination.

Two students obtained local free studentships. 111 students sent works to the annual examination. Grants were made on account of 89 artisans.

The local examination in May was attended by 92 candidates, of whom 43 students were successful.

An exhibition of the students' works took place in the Town Hall, and was attended by 700 visitors.

The school has expended from its own funds 29*l.* 10*s.* 10*d.* on account of examples, besides the local expenses for rent, lighting, &c.

The total amount of aid afforded to the school by the Department during 1874 has been 143*l.* 7*s.* 4*d.*, including a prize of 10*l.* to the head-master.

NORWICH.—(Population in 1871—75,000.)

Established in 1846. Situate at St. Andrew's, Broad Street.

The committee of management consists of 12 members. The officers are:—J. Barwell, Chairman; Wm. Holmes, Secretary; and Robert Cochrane, Head-Master (3 certificates).

The number under instruction during the year has been 183, showing an increase of 5 since last year. The fees paid by them amounted to 181*l.* 19*s.* 11*d.*, showing an increase of 49*l.* 0*s.* 5*d.* over the sum received last year.

Attendance at the School of Art:—Morning classes—60 students, who paid 1*l.* 1*s.* per quarter, and 5*s.* entrance fee; total, 126*l.* 9*s.*

Evening classes—123 students, who paid 2*s.* per month, and 1*s.* entrance fee; total, 55*l.* 10*s.* 11*d.* The total income is returned as 323*l.* 0*s.* 11*d.*

The school received 5 third grade prizes of books, &c. for works sent up for inspection, and 9 second grade prizes at the local examination.

One hundred and two students sent works to the annual examination. Grants were made on account of 79 artisans.

The local examination in May was attended by 62 candidates, of whom 32 students were successful.

The total amount of aid afforded to the school by the Department during 1874 has been 83*l.* 7*s.* 6*d.*

NOTTINGHAM.—(Population in 1871—86,929.)

Established in 1843. Situate at Waverley Street.

The committee of management consists of 14 members. The officers are:—W. G. Ward, Chairman; H. A. Goodyer, Secretary; and J. S. Rawle, F.S.A., Head-Master (5 certificates), and R. S. Cahill, Assistant-Master (1 certificate).

The number under instruction during the year has been 597, showing an increase of 79 since last year. The fees paid by them amounted to 494*l.* 11*s.* 6*d.*, showing an increase of 106*l.* 19*s.* over the sum received last year. These totals are inclusive of 84 students of private schools taught through the agency of the school, from whom the sum of 6*l.* was received.

Attendance at the School of Art:—Morning classes—141 students, who paid 20*s.*, 21*s.*, 25*s.*, and 30*s.* per term; total, 232*l.* 8*s.* 6*d.* Evening classes—372 students, who paid 2*s.* and 3*s.* per month; total, 262*l.* 3*s.* The total income is returned as 1,045*l.* 2*s.* 8*d.*

The school received 1 gold medal, 3 silver medals, 4 bronze medals, and 8 Queen's prizes of books in the national competition; 44 third grade prizes of books, &c. for works sent up for inspection, and 48 second grade prizes at the local examination.

Thirteen students obtained local free studentships. 413 students sent works to the annual examination. Grants were made on account of 344 artisans.

The local examination in May was attended by 267 candidates, of whom 144 students were successful.

The school has expended from its own funds 4*l.* 9*s.* 1*d.* on account of examples, besides the local expenses for rent, lighting, &c.

The total amount of aid afforded to the school by the Department during 1874 has been 459*l.* 14*s.* 10*d.*, including a prize of 40*l.* to the head-master.

The Mayor of Nottingham gives annually a silver medal for the best design for lace.

OXFORD.—(Population in 1871—34,514.)

Established in 1865. Situate at the University Galleries.

The committee of management consists of 22 members. The officers are:—Very Rev. H. G. Liddell, Chairman; W. B. Gamlen, M.A., Secretary; and A. Macdonald, Head-Master (5 certificates), and Benjamin H. Price, Assistant-Master (1 certificate).

The number under instruction during the year has been 109, showing an increase of 5 since last year. The fees paid by them amounted to 44*l.* 5*s.* 10*d.*, showing an increase of 17*l.* 19*s.* 10*d.* over the sum received last year.

[illegible]

207*l.* 5*s.* 7*d.*, showing a decrease of 28*l.* 19*s.* 2*d.* from the sum received last year. These totals are inclusive of 64 students of private schools taught through the agency of the school, from whom the sum of 103*l.* 4*s.* 9*d.* was received.

Attendance at the School of Art:—Morning classes—20 students, who paid 15*s.* 9*d.* per quarter; total, 36*l.* 4*s.* Evening classes—99 students, who paid 3*s.* 6*d.* and 9*s.* per quarter. The total income is returned as 323*l.* 5*s.* 7*d.*

The school received 3 third grade prizes of books, &c. for works sent up for inspection, and 12 second grade prizes at the local examination.

Seventy-eight students sent works to the annual examination. Grants were made on account of 64 artisans.

The local examination in May was attended by 57 candidates, of whom 45 students were successful.

An exhibition of the students' works took place in August 1874, and was attended by 3,525 visitors.

The school has expended from its own funds 5*l.* on account of examples, besides the local expenses for rent, lighting, &c.

The total amount of aid afforded to the school by the Department during 1874 has been 101*l.* 18*s.* 7*d.*, including a prize of 10*l.* to the head-master.

PERTH.—(Population in 1871—25,580.)

Established in 1863. Situate at The Academy, Rose Terrace.

The committee of management consists of 22 members. The officers are:—Hugh Barclay, LL.D., Chairman; John McNeill, Secretary; and Rea J. Stevenson, Head-Master (4 certificates).

The number under instruction during the year has been 129, showing a decrease of 14 since last year. The fees paid by them amounted to 156*l.* 13*s.* 6*d.*, showing a decrease of 5*l.* 17*s.* from the sum received last year.

Attendance at the School of Art:—Morning classes—71 students, who paid 3*s.* 4*d.* and 5*s.* 6*d.* per month; total, 129*l.* 1*s.* Evening classes—58 students, who paid 2*s.* per month; total, 27*l.* 12*s.* 6*d.* The total income is returned as 227*l.* 9*s.* 6*d.*

The school received 6 third grade prizes of books, &c. for works sent up for inspection, and 15 second grade prizes at the local examination.

Seventy-four students sent works to the annual examination. Grants were made on account of 62 artisans.

The local examination in May was attended by 52 candidates, of whom 35 students were successful.

An exhibition of the students' works took place in June, and was attended by numerous visitors.

The school has expended from its own funds 2*l.* 12*s.* on account of examples, besides the local expenses for rent, lighting, &c.

The total amount of aid afforded to the school by the Department during 1874 has been 85*l.* 12*s.* 1*d.*

Local prizes were awarded by the committee.

PORTSMOUTH and GOSPORT.—(Population in 1871—112,000.)

Established in 1869. Situate at Pembroke Street.

The committee of management consists of 28 members. The officers are:—Rev. E. P. Grant, Chairman; W. Horn, Secretary; and James Carter, Head-Master (4 certificates).

[illegible]

[illegible] Street [illegible] District, Victoria Road.

[illegible] management consists of [illegible] members. The officers [illegible] Chairman; William Fry, Secretary; and [illegible], Head-Master [illegible].

The number under instruction during the year has been 94, showing a decrease of 21 since last year. The fees paid by them amounted to 26*l.* 2*s.*, showing an increase of 12*s.* over the sum received last year.

Attendance at the School of Art:—Morning classes—6 students, who paid 3*s.* 6*d.* per month; total, 7*l.* 7*s.* Evening classes—88 students who paid 4*d.* and 8*d.* per month; total, 18*l.* 15*s.* The total income is returned as 78*l.* 19*s.*

The school received 2 third grade prizes of books, &c. for works sent up for inspection, and 5 second grade prizes at the local examination.

Two students obtained certificates of the third grade. 59 students sent works to the annual examination. Grants were made on account of 56 artisans.

The local examination in May was attended by 41 candidates, of whom 18 students were successful.

An exhibition of the students' works took place in April, and was attended by numerous visitors.

The school has expended from its own funds 9*l.* 15*s.* on account of examples, besides the local expenses for rent, lighting, &c.

The total amount of aid afforded to the school by the Department during 1874 has been 76*l.* 13*s.* 1*d.*

SELBY.—(Population in 1871—6,176.)

Established in 1872. Situate at the Mechanics' Institute.

The committee of management consists of 16 members. The officers are:—J. Hutchinson, Chairman; John T. Atkinson, Secretary; and John Windass, Head-Master (1 certificate).

The number under instruction during the year has been 64, showing a decrease of 3 since last year. The fees paid by them amounted to 69*l.* 11*s.* 3*d.*, showing an increase of 15*l.* 11*s.* 6*d.* over the sum received last year.

Attendance at the School of Art:—Morning classes—34 students, who paid 2*s.* 3*d.*, 4*s.*, and 5*s.* per month; total, 56*l.* 4*s.* 9*d.* Evening classes—30 students, who paid 1*s.* 6*d.* per month; total, 13*l.* 6*s.* 6*d.* The total income is returned as 113*l.* 16*s.* 10*d.*

The school received 7 third grade prizes of books, &c. for works sent up for inspection, and 4 second grade prizes at the local examination.

Forty-six students sent works to the annual examination. Grants were made on account of 25 artisans.

The local examination in May was attended by 3 candidates, of whom 11 students were successful.

An exhibition of the students' works took place in September and was attended by many visitors.

The total amount of aid afforded to the school by the Department during 1874 has been 53*l.* 7*s.* 9*d.*, including a prize of 10*l.* to the head-master.

There is a local prize fund.

SHEFFIELD.—(Population in 1871—239,947.)

Established in 1843. Situate at Arundel Street.

The committee of management consists of 15 members. The officers are:—John Hobson, Chairman; Arthur Wightman, Secretary; and William Cox, Head-Master (1 certificate).

The number under instruction during the year has been 292, showing an increase of 10 since last year. The fees paid by them amounted to

[illegible]

The number under instruction during the year has been 108, showing an increase of 10 since last year. The fees paid by them amounted to 57*l.* 19*s.* 6*d.*, showing an increase of 4*l.* 11*s.* 6*d.* over the sum received last year.

Attendance at the School of Art:—Morning classes—51 students, who paid 6*s.* and 10*s.* 6*d.* per month; total, 40*l.* 19*s.* Evening classes —57 students, who paid 2*s.* per month; total, 17*l.* 0*s.* 6*d.* The total income is returned as 150*l.* 1*s.*

The school received 3 third grade prizes of books, &c. for works sent up for inspection, and 9 second grade prizes at the local examination.

Fifty-three students sent works to the annual examination. Grants were made on account of 44 artisans.

The local examination in May was attended by 42 candidates, of whom 22 students were successful.

An exhibition of the students' works took place in November, and was attended by many visitors.

The school has expended from its own funds 34*l.* 18*s* 3*d.* on account of examples, besides the local expenses for rent, lighting, &c.

The total amount of aid afforded to the school by the Department during 1874 has been 45*l.* 11*s.* 8*d.*

SOUTHAMPTON.—(Population in 1871—53,747.)

Established in 1872. Situate at the Philharmonic Hall, Above Bar Street.

The committee of management consists of 10 members. The officers are:—Lieut.-Col. W. Lacy, Chairman; G. M. Passenger, Secretary; and J. H. Tumner, Head-Master (2 certificates).

The number under instruction during the year has been 172, showing an increase of 16 since last year. The fees paid by them amounted to 164*l.* 2*s.*, showing an increase of 39*l.* 1*s.* 3*d.* over the sum received last year.

Attendance at the School of Art:—Morning classes—104 students, who paid 4*s.*, 8*s.*, and 10*s.* 6*d.* per month; total, 135*l.* Evening classes—68 students, who paid 2*s.* and 4*s.* per month; total, 29*l.* 2*s.* The total income is returned as 252*l.* 7*s.*

The school received 7 third grade prizes of books, &c. for works sent up for inspection, and 9 second grade prizes at the local examination.

Eighty-eight students sent works to the annual examination. Grants were made on account of 57 artisans.

The local examination in May was attended by 90 candidates, of whom 50 students were successful.

The school has expended from its own funds 15*l.* 1*s.* 1*d.*, on account of examples, besides the local expenses for rent, lighting, &c.

The total amount of aid afforded to the school by the Department during 1874 has been 89*l.* 6*s.* 4*d.*

STAFFORD.—(Population in 1871—15,946).

Established in 1873. Situate at Earl Street.

The committee of management consists of 14 members. The officers are:—B. P. Wright, Chairman; A. E. Smith, Secretary; and Thomas Chittenden, Head-Master (1 certificate).

The number under instruction during the year has been 6. The fees paid by them amounted to 95*l.* 11*s.*

Attendance at the School of Art:—Morning classes—37 students, who

Appendix C.
Schools of Art.

paid 10*s.* 6*d.* and 1*l.* 1*s.* per quarter; total, 72*l.* 19*s.* 3*d.* Evening classes —32 students who paid 7*s.* 6*d.* and 5*s.* per quarter, total, 22*l.* 11*s.* 9*d.*, the total income is returned as 133*l.* 4*s.* 7*d.*

The school received 1 third grade prize of books, &c. for works sent up for inspection, and 2 second grade prizes at the local examination.

Forty-four students sent works to the annual examination. Grants were made on account of 19 artisans.

The local examination in May was attended by 27 candidates, of whom 18 students were successful.

The total amount of aid afforded to the school by the Department during 1874 has been 12*l.* 15*s.* 1*d.*

Stirling.—(Population in 1871—14,276.)

Established in 1857. Situate at Spittal Square.

The committee of management consists of 12 members. The officers are:—G. Martin, Chairman; John Kemp, Secretary; and Leonard Baker, Head-Master (1 certificate).

The number under instruction during the year has been 148, showing a decrease of 36 since last year. The fees paid by them amounted to 132*l.* 17*s.* 6*d.*, showing a decrease of 4*l.* 4*s.* from the sum received last year.

Attendance at the School of Art:—Morning classes—112 students, who paid 7*s.* 6*d.* per quarter; total, 120*l.* Evening classes—36 students, who paid 2*s.* per month; total, 12*l.* 17*s.* 6*d.* The total income is returned as 166*l.* 7*s.* 6*d.*

The school received 2 third grade prizes of books, &c., for works sent up for inspection, and 4 second grade prizes at the local examination.

Thirty-nine students sent works to the annual examination. Grants were made on account of 30 artisans.

The local examination in May was attended by 67 candidates, of whom 19 students were successful.

The total amount of aid afforded to the school by the Department during 1874 has been 27*l.* 19*s.* 9*d.*

Stoke-on-Trent.—(Population in 1871—14,008.)

Established in 1847. Situate at Eldon Place.

The committee of management consists of 22 members. The officers are:—Rev. Sir L. T. Stamer, Chairman; John Broady, Secretary; and J. P. Bacon, Head-Master (2 certificates).

The number under instruction during the year has been 155, showing an increase of 13 since last year. The fees paid by them amounted to 79*l.* 10*s.*, showing an increase of 1*l.* over the sum received last year.

Attendance at the School of Art:—Morning classes—10 students, who paid 10*s.* per month; total, 15*l.* 10*s.* Evening classes—145 students, who paid 1*s.* 6*d.* and 2*s.* per month, and 1*s.* 6*d.* and 2*s.* entrance fee; total, 64*l.* The total income is returned as 313*l.* 11*s.*

The school received 1 silver medal, and 1 Queen's prize of books in the national competition, 9 third grade prizes of books, &c. for works sent up for inspection, and 3 second grade prizes at the local examination.

Five students obtained local free studentships. 109 students sent works to the annual examination. Grants were made on account of 99 artisans.

The local examination in May was attended by 46 candidates, of whom 20 students were successful.

An exhibition of the students' works took place in the school, and was attended by 800 visitors.

The total amount of aid afforded to the school by the Department during 1874 has been 157*l.* 3*s.* 1*d.*, including a prize of 20*l.* to the head-master.

Prizes are offered by members of the committee for drawing and modelling.

STOURBRIDGE.—(Population in 1871—24,968.)

Established in 1852. Situate at Talbot Street.

The committee of management consists of 13 members. The officers are:—Right Hon. Lord Lyttleton, Chairman; E. J. Collis, Secretary; and Wm. P. Bowen, Head-Master (2 certificates).

The number under instruction during the year has been 175, showing a decrease of 7 since last year. The fees paid by them amounted to 173*l.* 3*s.* 9*d.*, showing an increase of 24*l.* 14*s.* 9*d.* over the sum received last year. These totals are inclusive of 50 students of private schools taught through the agency of the school, from whom the sum of 80*l.* 15*s.* was received.

Attendance at the School of Art:—Morning classes—27 students, who paid 5*s.* 3*d.* and 10*s.* 6*d.* per month; total, 29*s.* 2*s.* 9*d.* Evening classes—98 students, who paid 3*s.*, 5*s.*, and 6*s.* per month; total, 63*l.* 6*s.* The total income is returned as 291*l.* 3*s.* 9*d.*

The school received 6 third grade prizes of books, &c. for works sent up for inspection, and 10 second grade prizes at the local examination.

One student obtained a local free studentship. 60 students sent works to the annual examination. Grants were made on account of 52 artisans.

The local examination in May was attended by 56 candidates, of whom 29 students were successful.

An exhibition of the students' works took place in January, and was attended by 856 visitors.

The school has expended from its own funds 2*l.* 15*s.* on account of examples, besides the local expenses for rent, lighting, &c.

The total amount of aid afforded to the school by the Department during 1874 has been 76*l.* 12*s.* 11*d.*

STROUD.—(Population in 1871—9,963.)

Established in 1860. Situate at High Street.

The committee of management consists of 22 members. The officers are:—J. W. Hallewell, Chairman; S. S. Dickinson, Secretary; and Joseph Bunker, Head-Master (3 certificates).

The number under instruction during the year has been 78, showing a decrease of 20 since last year. The fees paid by them amounted to 62*l.* 8*s.* 6*d.*, showing a decrease of 47*l.* 3*s.* 3*d.* from the sum received last year.

Attendance at the School of Art:—Morning classes—49 students, who paid 5*s.*, 7*s.* 6*d.*, and 15*s.* per quarter; total, 45*l.* 6*s.* Evening classes—29 students, who paid 5*s.* per quarter; total, 17*l.* 2*s.* 6*d.* The total income is returned as 144*l.* 0*s.* 10*d.*

The school received 1 third grade prize of books, &c., for works sent up for inspection, and 3 second grade prizes at the local examination.

Appendix C.

SCHOOLS OF ART.

Twenty-six students sent works to the annual examination. Grants were made on account of 22 artisans.

The local examination in May was attended by 25 candidates, of whom 10 students were successful.

The total amount of aid afforded to the school by the Department during 1874 has been 25*l.* 12*s.*

SUNDERLAND.—(Population in 1871—98,000.)

Established in 1869. Situate at 21, Fawcett Street.

The committee of management consists of 29 members. The officers are:—Rev. W. R. Burnet, Chairman; W. Henry Hills, Secretary; and Wm. Cosens Way, Head-Master (4 certificates).

The number under instruction during the year has been 155, showing an increase of 10 since last year. The fees paid by them amounted to 129*l.* 3*s.*, 6*d.* showing an increase of 8*l.* 6*s.* 6*d.* over the sum received last year.

Attendance at the School of Art:—Morning classes—44 students, who paid 4*s.* 2*d.* and 6*s.* 8*d.* per month; total, 82*l.* 5*s.* 6*d.* Evening classes—111 students, who paid 2*s.* per month; total, 46*l.* 18*s.* The total income is returned as 244*l.* 0*s.* 6*d.*

The school received 1 Queen's prize of books in the national competition; 11 third grade prizes of books, &c. for works sent up for inspection; and 11 second grade prizes at the local examination.

One student obtained a local free studentship. 139 students sent works to the annual examination. Grants were made on account of 120 artisans.

The local examination in May was attended by 58 candidates, of whom 26 students were successful.

An exhibition of the students' works took place in October and was attended by 300 visitors.

The total amount of aid afforded to the school by the Department during 1874 has been 107*l.* 5*s.* 4*d.*, including a prize of 10*l.* to the head-master.

SWANSEA.—(Population in 1871—67,374.)

Established in 1853. Situate at Post Office Chambers.

The committee of management consists of 28 members. The officers are:—Major F. A. Yeo, Chairman; Wm. H. Jones, Secretary and F. F. Hosford, Head-Master (2 certificates).

The number under instruction during the year has been 143, showing a decrease of 35 since last year. The fees paid by them amounted to 104*l.* 3*s.* 3*d.*, showing a decrease of 23*l.* 19*s.* 3*d.* from the sum received last year.

Attendance at the School of Art:—Morning classes—62 students, who paid 2*s.*, 2*s.* 6*d.*, and 8s. per month, and 5*s.* entrance fee; total, 58*l.* 5*s.* 9*d.* Evening classes—81 students, who paid 2*s.* and 4*s.* per month, and 2*s.* and 5*s.* entrance fee; total, 45*l.* 17*s.* 6*d.* The total income is returned as 211*l.* 17*s.* 3*d.*

The school received 3 third grade prizes of books, &c. for works sent up for inspection, and 5 second grade prizes at the local examination.

Seventy students sent works to the annual examination. Grants were made on account of 68 artisans.

The local examination in May was attended by 57 candidates, of whom 47 students were successful.

The total amount of aid afforded to the school by the Department during 1874 has been 96*l.* 7*s.* 9*d.*

TAUNTON.—(Population in 1871—16,000.)

Established in 1856. Situate at Bath Place.

The committee of management consists of 12 members. The officers are:—Henry Prince, Chairman; J. H. B. Pinehard, Secretary; and John Rowe, Head-Master (2 certificates).

The number under instruction during the year has been 188, showing a decrease of 3 since last year. The fees paid by them amounted to 329*l.* 11*s.* 6*d.*, showing a decrease of 79*l.* 0*s.* 3*d.* from the sum received last year. These totals are inclusive of 99 students of private schools taught through the agency of the school, from whom the sum of 190*l.* was received.

Attendance at the School of Art:—Morning classes—47 students, who paid 5*s.* and 7*s.* per month, and 5*s.* entrance fee; total, 101*l.* 8*s.* 6*d.* Evening classes—42 students, who paid 2*s.* and 4*s.* per month, and 1*s.* and 2*s.* entrance fee; total, 38*l.* 3*s.* The total income is returned as 384*l.* 15*s.* 6*d.*

The school received 8 third grade prizes of books, &c. for works sent up for inspection, and 7 second grade prizes at the local examination.

Two students obtained local free studentships. 74 students sent works to the annual examination. Grants were made on account of 37 artisans.

The local examination in May was attended by 45 candidates, of whom 28 students were successful.

An exhibition of the students' works took place in December, and was attended by 1,500 visitors.

The total amount of aid afforded to the school by the Department during 1874 has been 50*l.* 9*s.* 4*d.*

TAVISTOCK.—(Population in 1871—7,720.)

Established in 1873. Situate at West Street.

The committee of management consists of 11 members. The officers are:—W. Honey, Chairman, T. W. Greenfield, Secretary, and Albert Hodder, Head-Master (2 certificates).

The number under instruction during the year has been 93. The fees paid by them amounted to 120*l.* These totals are inclusive of 14 students of branch classes at Launceston, who paid 12*l.*

Attendance at the School of Art:—Morning classes—57 students who paid 2*l.* 2*s.* and 3*l.* 3*s.* per term of 10 weeks and 2*s.* 6*d.* entrance fee; total 100*l.* Evening classes—22 students who paid 2*s.* per month, and 1*s.* entrance fee; total 8*l.* The total income is returned as 228*l.* 10*s.*

The school received 3 third grade prizes of books, &c., for works sent up for inspection; and 3 second grade prizes at the local examination.

Thirty students sent works to the annual examination. Grants were made on account of 9 artisans.

The local examination in May was attended by 29 candidates, of whom 9 students were successful.

[illegible] The [illegible] has expended from its own funds [illegible] on account of examiners, besides the local expenses for rent, lighting, &c.

The total amount of aid afforded to the school by the Department during 1874 has been [illegible] 17s. 6d.

THORNBURY.—Population in 1871—[illegible].

Established in 1866. Situate at Beaufort House.

The committee of management consists of [illegible] members. The officers are:—[illegible] Chairman; [illegible], Secretary; and [illegible], Head-Master (2 certificates).

The number under instruction during the year has been [illegible], showing an increase of [illegible] since last year. The fees paid by them amounted to [illegible], showing a decrease of [illegible] from the sum received last year.

Attendance at the School of Art:—Morning classes—[illegible] students, who paid [illegible] per month, and [illegible] entrance fee; total, [illegible]. Evening classes—[illegible] students, who paid [illegible] per month, and [illegible] entrance fee; total, [illegible]. The total income is returned as [illegible].

The school received [illegible] bronze medal, [illegible] third grade prizes of books, &c. for works sent up for inspection, and [illegible] second grade prizes at the local examination.

[illegible] students obtained local free studentships. [illegible] students sent works to the annual examination. Grants were made on account of [illegible] artisans.

The local examination in May was attended by [illegible] candidates, of whom [illegible] students were successful.

The school has expended from its own funds [illegible] on account of examiners, besides the local expenses for rent, lighting, &c.

The total amount of aid afforded to the school by the Department during 1874 has been [illegible] 17s. 6d.

TROWBRIDGE.—Population in 1871—11,487.

Established in 1864. Situate at Market House.

The committee of management consists of 8 members. The officers are:—Thomas Clark, Chairman; G. C. Taylor, M.D., Secretary; and George Ryles, Head-Master (2 certificates).

The number under instruction during the year has been 57, showing a decrease of 9 since last year. The fees paid by them amounted to 51*l.* 14*s.* showing a decrease of 21*l.* 15*s.* 6*d.* from the sum received last year.

Attendance at the School of Art:—Morning classes—12 students, who paid 30*s.* per session, and 2*s.* 6*d.* entrance fee; total, 31*l.* 15*s.* Evening classes—45 students, who paid 2*s.* per month, and 1*s.* 6*d.* entrance fee; total, 22*l.* 19*s.* The total income is returned as 124*l.* 3*s.*

The school received 8 third grade prizes of books, &c. for works sent up for inspection, and 9 second grade prizes at the local examination.

One student obtained a local free studentship. 51 students sent works to the annual examination. Grants were made on account of 30 artisans.

The local examination in May was attended by 35 candidates, of whom 19 students were successful.

An exhibition of the students' works took place in December, and was attended by 980 visitors.

The total amount of aid afforded to the school by the Department during 1874 has been 88*l.* 16*s.* 5*d.*, including a prize of 20*l.* to the head-master.

TRURO.—(Population in 1871—12,000.)

Established in 1850. Situate at High Cross.

The committee of management consists of 9 members. The officers are:—C. Barham, M.D., Chairman; Thomas Solomon, Secretary; and Henry M. Geoffroi, Head-Master (1 certificate); Frederick Geoffroi, Assistant-Master.

The number under instruction during the year has been 31, showing an increase of 6 since last year. The fees paid by them amounted to 46*l.* 7*s.*, showing an increase of 29*l.* 7*s.* over the sum received last year.

Attendance at the School of Art:—Morning classes—21 students, who paid 1*l.* 1*s.* per quarter; total, 37*l.* 8*s.* 6*d.* Evening classes—10 students, who paid 3*s.* 6*d.* and 10*s.* 6*d.* per quarter; total, 8*l.* 18*s.* 6*d.* The total income is returned as 85*l.* 17*s.*

The school received 3 second grade prizes at the local examination.

Twenty students sent works to the annual examination. Grants were made on account of 11 artisans.

The local examination in May was attended by 20 candidates, of whom 14 students were successful.

The total amount of aid afforded to the school by the Department during 1874 has been 21*l.* 10*s.* 6*d.*

WAKEFIELD.—(Population in 1871—28,079.)

Established in 1868. Situate at Bell Street.

The committee of management consists of 17 members. The officers are:—R. B. Mackie, Chairman; S. Bruce, LL.B., Secretary; and John Menzies, Head-Master (4 certificates).

The number under instruction during the year has been 145, showing an increase of 13 since last year. The fees paid by them amounted to 157*l.* 10*s.* 4*d.*, showing an increase of 9*l.* 13*s.* 4*d.* over the sum received last year.

Attendance at the School of Art:—Morning classes—34 students, who paid 15*s.* and 20*s.* per quarter; total, 87*l.* 4*s.* 6*d.* Evening classes—111 students, who paid 5*s.* and 10*s.* 6*d.* per quarter; total, 70*l.* 6*s.* 10*d.* The total income is returned as 358*l.* 7*s.* 4*d.*

The school received 1 bronze medal and 2 Queen's prizes of books in the national competition, 16 third grade prizes of books, &c., for works sent up for inspection, and 8 second grade prizes at the local examination.

One student obtained a certificate of the third grade, and one a local free studentship. 105 students sent works to the annual examination. Grants were made on account of 80 artisans.

The local examination in May was attended by 88 candidates, of whom 35 students were successful.

An exhibition of the students' works took place in October, and was attended by numerous visitors.

The school has expended from its own funds 3*l.* 14*s.* 10*d.* on account of examples, besides the local expenses for rent, lighting, &c.

The total amount of aid afforded to the school by the Department during 1874 has been 137*l.* 5*s.* 7*d.*, including a prize of 10*l.* to the head-master.

Appendix C.

SCHOOLS OF ART.

WALSALL.—(Population in 1871—45,000.)

Established in 1871. Situate at Station Street.

The committee of management consists of 22 members. The officers are:—Rev. Alfred A. Cole, Chairman; Wm. H. Brocksop, Secretary; and Charles Gregory, Head-Master (1 certificate).

The number under instruction during the year has been 80, showing a decrease of 5 since last year. The fees paid by them amounted to 47*l.* 14*s.*, showing a decrease of 40*l.* 3*s.* 6*d.* from the sum received last year.

Attendance at the School of Art:—Morning classes—40 students, who paid 3*s.* 6*d.* and 7*s.* per quarter; total, 24*l.* Evening classes—40 students, who paid 7*s.* and 1*l.* 7*s.* per quarter; total, 23*l.* 14*s.* The total income is returned as 123*l.* 12*s.*

The school received 6 third grade prizes of books, &c. for works sent up for inspection, and 3 second grade prizes at the local examination.

Seventy-two students sent works to the annual examination. Grants were made on account of 58 artisans.

The local examination in May was attended by 26 candidates, of whom 12 students were successful.

An exhibition of the students' works took place in the school, and was attended by 250 visitors.

The total amount of aid afforded to the school by the Department during 1874 has been 64*l.* 9*s.* 3*d.*

WARMINSTER.—(Population in 1871—6,500.)

Established in 1861. Situate at Athenæum, Market Place.

The committee of management consists of 12 members. The officers are:—Rev. J. E. Philips, Chairman; Joseph Hinton, Secretary; and George Ryles, Head-Master (2 certificates).

The number under instruction during the year has been 37, showing a decrease of 8 since last year. The fees paid by them amounted to 46*l.* 12*s.*, showing an increase of 13*l.* 14*s.* over the sum received last year. These totals are inclusive of 16 students of private schools taught through the agency of the school, from whom the sum of 21*l.* was received.

Attendance at the School of Art:—Morning classes—9 students, who paid 1*l.* 10*s.* per session, and 2*s.* 6*d.* entrance fee; total, 19*l.* 18*s.* Evening classes—12 students, who paid 1*s.* and 2*s.* per month, and 1*s.* 6*d.* entrance fee; total, 5*l.* 14*s.* The total income is returned as 60*l.* 5*s.* 8*d.*

The school received 3 third grade prizes of books, &c. for works sent up for inspection, and 3 second grade prizes at the local examination.

Twenty-nine students sent works to the annual examination. Grants were made on account of 11 artisans.

The local examination in May was attended by 14 candidates, of whom 7 students were successful.

The total amount of aid afforded to the school by the Department during 1874 has been 12*l.* 9*s.* 2*d.*

WARRINGTON.—(Population in 1871—33,053.)

Established in 1853. Situate at the Museum Building.

The committee of management consists of 14 members. The officers are:—John Rylands, Chairman; Edward Milner, Secretary; and J. C. Thompson, Head-Master (2 certificates).

The number under instruction during the year has been 392, showing an increase of 21 since last year. The fees paid by them amounted to 204*l.* 9*s.* showing an increase of 10*l.* 19*s.* 6*d.* over the sum received last year. These totals are exclusive of 218 students of private schools taught through the agency of the school.

Attendance at the School of Art:—Morning classes—116 students, who paid 12*s.* 6*d.* and 1*l.* 1*s.* per quarter; total, 150*l.* 17*s.* Evening classes—58 students, who paid 1*s.*, 2*s.*, and 3*s.* per month; total, 53*l.* 12*s.* The total income is returned as 305*l.* 13*s.* 3*d.*

The school received 1 Queen's prize of books in the national competition; 15 third grade prizes of books, &c. for works sent up for inspection, and 6 second grade prizes at the local examination.

One student obtained a national art scholarship at South Kensington; and 2 local free studentships; 108 students sent works to the annual examination. Grants were made on account of 81 artisans.

The local examination in May was attended by 76 candidates, of whom 18 students were successful.

The school has expended from its own funds 15*l.* 18*s.* 9*d.* on account of examples, besides the local expenses for rent, lighting, &c.

The total amount of aid afforded to the school by the Department during 1874 has been 113*l.* 0*s.* 3*d.*

A prize fund is formed to be distributed to artizan and public day class students, whose works are considered satisfactory by the examiners in London, and have not received national or third grade prizes.

WINCHESTER.—(Population in 1871— 17,003.)

Established in 1870. Situate at No. 4, The Close.

The committee of management consists of 15 members. The officers are:—Rev. George Ridding, Chairman; Rev. H. E. Moberly, Secretary; and C. M. Clarke, Head-Master (2 certificates).

The number under instruction during the year has been 126, showing an increase of 6 since last year. The fees paid by them amounted to 165*l.* 4*s.*, showing an increase of 11*l.* 4*s.* 3*d.* over the sum received last year.

Attendance at the School of Art:—Morning classes—81 students, who paid 5*s.* 4*d.* and 9*s.* per month; total, 129*l.* 11*s.* 8*d.* Evening classes —50 students, who paid 2*s.* and 4*s.* per month; total, 35*l.* 12*s.* 4*d.* The total income is returned as 270*l.* 9*s.*

The school received 10 third grade prizes of books, &c. for works sent up for inspection; and 5 second grade prizes at the local examination.

Two students obtained local free studentships. 98 students sent works to the annual examination. Grants were made on account of 47 artisans.

The local examination in May was attended by 41 candidates, of whom 20 students were successful.

An exhibition of the students' works took place in October 1873, and was attended by 600 visitors.

The total amount of aid afforded to the school by the Department during 1874 has been 82*l.* 15*s.* 6*d.*

Several exhibitions have been given tenable for one year, on satisfactory progress and attention.

WOLVERHAMPTON.—(Population in 1871—74,000.)

Established in 1854. Situate at Darlington Street.

The committee of management consists of 5 members. The officers are:—Major Henry Loveridge, Chairman; Vincent Jackson, M.D. Secretary; and Archibald Gunn, Head-Master (3 certificates).

Appendix C.

Schools of Art.

The number under instruction during the year has been 172, showing a decrease of 6 since last year. The fees paid by them amounted to 210*l.* 8*s.* 9*d.*, showing an increase of 28*l.* 2*s.* 9*d.* over the sum received last year. These totals are inclusive of 20 students of private schools taught through the agency of the school, from whom the sum of 60*l.* was received.

Attendance at the School of Art:—Morning classes—44 students, who paid 3*s.* 4*d.* and 7*s.* per month; total, 70*l.* 10*s.* Evening classes—108 students, who paid 1*s.* 8*d.* and 2*s.* 6*d.* per month; total, 59*l.* 18*s.* 9*d.* The total income is returned as 378*l.* 17*s.* 3*d.*

The school received 1 bronze medal and 1 Queen's prize of books in the national competition, 9 third grade prizes of books, &c. for works sent up for inspection, and 8 second grade prizes at the local examination.

Seventy-six students sent works to the annual examination. Grants were made on account of 65 artisans.

The local examination in May was attended by 43 candidates, of whom 20 students were successful.

The total amount of aid afforded to the school by the Department during 1874 has been 81*l.* 8*s.* 9*d.*

Worcester.—(Population in 1871—40,000.)

Established in 1851. Situate at Pierpoint Street.

The committee of management consists of 13 members. The officers are:—E. L. Williams, Chairman; G. E. Abell, Secretary; and J. A. D. Campbell, Head-Master (4 certificates).

The number under instruction during the year has been 168, showing an increase of 21 since last year. The fees paid by them amounted to 128*l.* 3*s.* 4*d.*, showing an increase of 40*l.* 0*s.* 1*d.* over the sum received last year.

Attendance at the School of Art:—Morning classes—44 students, who paid 3*s.* 6*d.* to 1*l.* 1*s.* per quarter, and 2*s.* 6*d.* and 5*s.* entrance fee; total, 75*l.* 7*s.* 5*d.* Evening classes—124 students, who paid 3*s.*, 3*s.* 6*d.*, and 5*s.* 6*d.* per quarter, and 2*s.* entrance fee; total, 52*l.* 15*s.* 11*d.* The total income is returned as 266*l.* 18*s.* 4*d.*

The school received 1 silver medal, 11 third grade prizes of books, &c. for works sent up for inspection, and 7 second grade prizes at the local examination.

Two students obtained local free studentships. 91 students sent works to the annual examination. Grants were made on account of 59 artisans.

The local examination in May was attended by 40 candidates, of whom 24 students were successful.

The school has expended from its own funds 4*l.* 19*s.* 6*d.* on account of examples, besides the local expenses for rent, lighting, &c.

The total amount of aid afforded to the school by the Department during 1874 has been 95*l.* 18*s.* 11*d.*

Great Yarmouth.—(Population in 1871—40,526.)

Established in 1857. Situate at South Quay.

The committee of management consists of 18 members. The officers are:—C. Woolverton, Chairman; Captain F. A. Cubitt, Secretary; and James F. Ryan, Head-Master (2 certificates).

The number under instruction during the year has been 443, showing an increase of 87 since last year. The fees paid by them amounted to

173*l.* 18*s.*, showing an increase of 12*l.* 17*s.* 6*d.* over the sum received last year. These totals are inclusive of 285 students of private schools taught through the agency of the school, from whom the sum of 58*l.* 10*s.* was received.

Attendance at the School of Art:—Morning classes—45 students, who paid 10*s.* and 1*l.* 1*s.* per session, and 1*s.* 6*d.* and 5*s.* entrance fee; total, 68*l.* 3*s.* 6*d.* Evening classes—113 students, who paid 8*s.* 6*d.* and 1*l.* 1*s.* per session, and 1*s.* and 5*s.* entrance fee; total, 47*l.* 4*s.* 6*d.* The total income is returned as 371*l.* 19*s.* 6*d.*

The school received 1 Queen's prize of books in the national competition; 10 third grade prizes of books, &c. for works sent up for inspection, and 22 second grade prizes at the local examination.

Three students obtained local free studentships. 71 students sent works to the annual examination. Grants were made on account of 21 artisans.

The local examination in May was attended by 97 candidates, of whom 58 students were successful.

An exhibition of the students' works took place in November 1873, and was attended by numerous visitors.

The school has expended from its own funds 2*l.* 10*s.* on account of examples, besides the local expenses for rent, lighting, &c.

The total amount of aid afforded to the school by the Department during 1874 has been 154*l.* 2*s.* 9*d.*, including a prize of 10*l.* to the head-master.

YORK.—(Population in 1871—45,000.)

Established in 1842. Situate at Minster Yard.

The committee of management consists of 26 members. The officers are:—Rev. J. Spencer, M.A., Chairman; W. Monkhouse, Secretary; and J. S. Dominy, Head-Master (4 certificates).

The number under instruction during the year has been 165, showing an increase of 14 since last year. The fees paid by them amounted to 142*l.* 2*s.* 9*d.*, showing a decrease of 17*l.* 2*s.* 10*d.* from the sum received last year.

Attendance at the School of Art:—Morning classes—31 students, who paid 1*l.* 1*s.* and 1*l.* 11*s.* 6*d.* per session; total, 53*l.* 0*s.* 6*d.* Evening classes—134 students, who paid 7*s.* 6*d.*, 10*s.* 6*d.*, and 1*l.* 1*s.* per session; total, 89*l.* 2*s.* 3*d.* The total income is returned as 353*l.* 18*s.* 3*d.*

The school received 1 bronze medal, 5 third grade prizes of books, &c. for works sent up for inspection, and 11 second grade prizes at the local examination.

Ninety-six students sent works to the annual examination. Grants were made on account of 71 artisans.

The local examination in May was attended by 57 candidates, of whom 30 students were successful.

An exhibition of the students' works took place in December 1873, and was attended by 200 visitors.

The total amount of aid afforded to the school by the Department during 1874 has been 78*l.* 8*s.* 9*d.*

Appendix C.

TABLE OF RESULTS.

9. RESULTS of EXAMINATIONS of SCHOOLS OF ART throughout the United Kingdom, in connexion with the SCIENCE AND ART DEPARTMENT of the COMMITTEE OF COUNCIL ON EDUCATION, 1874.—(Table F.)

School.	Date of Establishment.	No. of Students taught in 1874.	2nd Grade Examination.			3rd Grade Examination.				National Competition.			
			No. of Persons examined.	No. of Students successful.	No. of Students who obtained Prizes.	No. of Students who sent up Works.	No. of Works sent up.	No. of Artisans on whom Payments were made.	No. of Students who obtained Prizes.	Gold Medals.	Silver Medals.	Bronze Medals.	Queen's Prizes.
Aberdeen	185 3	316	142	84	17	247	1,459	201	10	—	—	1	2
Andover	1854	32	28	11	3	28	336	27	2	—	—	—	—
Barnsley	1874	*New School.*											
Barrow-in-Furness	1874	10	*New School.*										
Bath	1854	214	47	17	3	76	373	67	5	—	—	—	—
Belfast	1870	377	115	40	13	241	1,719	139	16	—	—	2	4
Berwick-on-Tweed	1873	90	46	29	10	67	1,054	51	5	—	—	—	—
Birkenhead	1855	215	122	66	23	159	1,340	127	7	—	1	—	—
Birmingham	1842	1,271	322	207	43	500	2,964	487	45	—	2	2	5
Boston	1860	111	37	28	10	46	181	31	4	—	—	—	—
Bradford, Mech. Inst.	1871	153	73	46	11	121	790	94	11	—	—	—	1
" Gram. Sch.	1874	50	77	36	4	—	—	—	—	—	—	—	—
" Ch. Inst.	1874	65	*New School.*										
Bridport	1865	111	59	22	6	82	511	46	9	—	—	—	1
Brighton	1859	204	116	72	31	223	1,486	173	22	—	1	—	—
Bristol	1853	328	150	94	45	106	511	91	22	—	—	—	—
Bromsgrove	1860	121	34	18	1	21	279	21	1	—	—	—	—
Burslem	1869	167	92	46	8	99	439	87	16	—	1	3	2
Cambridge	1858	110	41	26	9	80	462	40	11	—	—	—	2
Cardiff	1868	131	65	53	5	73	782	63	6	—	—	—	—
Carlisle	1854	142	92	32	7	96	703	82	8	—	—	—	—
Carnarvon	1853	35	22	17	3	9	97	9	2	—	—	—	—
Cheltenham	1853	213	43	24	7	81	421	70	6	—	—	—	—
Chester	1853	81	25	14	6	58	231	45	6	—	—	—	2
Cirencester	1860	100	30	15	1	49	118	40	7	—	—	—	—
Clonmel	1854	54	27	10	2	25	101	12	1	—	—	—	—
Coalbrookdale	1856	70	27	12	1	49	388	48	5	—	—	—	—
Coleford	1872	57	18	7	2	28	71	8	—	—	—	—	—
Cork	1850	188	65	34	7	91	323	66	14	—	1	—	—
Coventry	1844	209	58	33	11	120	1,031	108	8	—	2	3	3
Croydon	1868	170	118	57	11	98	367	41	14	—	—	—	—
Darlington	1857	187	162	32	10	119	766	110	3	—	1	—	—
Derby	1870	289	136	85	25	276	2,371	171	20	—	1	2	2
Devizes	1864	48	19	11	3	43	323	22	5	—	—	—	—
Dollar	1874	67	*New School.*										
Dorchester	1867	55	26	13	4	42	223	16	7	—	—	—	—
Dover	1870	101	48	30	12	39	433	34	4	—	—	—	—
Dublin, Queen's Inst.	1869	155	41	18	7	55	371	49	8	—	—	—	—
" Royal Soc.	1849	503	151	77	23	239	502	128	36	—	1	3	8
Dudley	1853	124	56	26	7	94	849	71	14	—	—	—	3
Dumfries	1874	33	14	6	1	15	46	15	—	—	—	—	—
Dundee	1856	396	76	34	7	110	376	100	7	—	—	—	—
Durham	1853	157	36	18	3	55	324	29	5	—	—	—	—
Edinburgh (Male)	1858	494	256	60	14	202	1,091	187	29	—	2	2	7
" (Female)	1858	237		71	12	173	771	81	16	—	—	2	—
Exeter	1854	276	144	75	22	200	564	131	15	—	—	1	1
Farnham	1872	87	74	31	7	21	103	5	3	—	—	—	—
Frome	1865	70	18	11	3	42	176	37	2	—	—	—	—
Glasgow	1842	1,109	164	84	19	509	2,988	405	26	1	—	—	3
Gloucester	1859	224	106	45	21	115	651	93	11	—	—	—	—
Halifax	1859	85	57	30	12	80	609	73	7	—	—	2	1
Hanley	1847	207	117	56	21	137	1,405	137	23	—	1	2	2
Hartlepool (West)	1874	*New School.*											
Henley-on-Thames	1864	—	16	2	—	14	71	9	1	—	—	—	—

Appendix C.

TABLE OF RESULTS.

Results of Examinations—*continued.*

School.	Date of Establishment.	No. of Students taught in 1874.	2nd Grade Examination. No. of Persons examined.	2nd Grade Examination. No. of Students successful.	2nd Grade Examination. No. of Students who obtained Prizes.	3rd Grade Examination. No. of Students who sent up Works.	3rd Grade Examination. No. of Works sent up.	3rd Grade Examination. No. of Artisans on whom Payments were made.	3rd Grade Examination. No. of Students who obtained Prizes.	National Competition. Gold Medals.	National Competition. Silver Medals.	National Competition. Bronze Medals.	National Competition. Queen's Prizes.
Huddersfield	1872	170	85	46	8	34	195	33	3	—	—	—	—
Hull	1861	226	76	46	11	81	651	72	8	—	—	1	—
Inverness	1865	92	33	18	8	34	135	33	2	—	—	—	—
Ipswich	1859	252	188	45	8	176	1,006	110	4	—	—	—	—
Keighley	1870	166	135	50	16	106	486	100	12	—	—	—	1
Kendal, with branch at Windermere.	1870	87	41	22	8	87	806	67	12	—	—	—	—
Kidderminster	1862	123	68	39	13	109	750	99	15	—	1	2	1
Kilmarnock	1867	135	63	28	6	83	657	64	8	—	—	1	—
Lancaster	1856	253	103	43	12	170	1,127	105	11	—	—	—	—
Leamington	1866	213	101	58	16	98	1,431	80	3	—	—	—	—
Leeds	1847	388	198	86	21	215	838	186	17	—	—	1	—
Leicester	1870	246	74	51	17	153	901	138	12	—	1	—	1
Lewes	1868	78	67	39	14	78	1,215	44	12	—	—	—	—
Limerick	1852	130	56	25	2	71	326	71	7	—	—	—	—
Lincoln	1863	249	187	67	19	214	2,450	181	16	—	—	1	2
Liverpool, N. Dist., with branch at St. Augustine's.	1855	618	196	78	11	122	761	114	6	—	—	—	—
Liverpool, S. Dist.	1855	324	195	83	24	224	934	150	18	—	—	—	—
Macclesfield	1851	100	97	33	7	41	130	33	11	—	1	1	—
Manchester, Royal Institution.	1842	471	166	89	128	374	1,866	321	39	2	3	2	3
Manchester, Grammar School.	1869	595	423	224	65	212	728	168	27	—	—	—	1
Metropolitan Schools:—													
Bloomsbury	1842	220	103	89	21	116	1,437	95	27	—	—	2	5
Islington	1873	66	28	24	5	51	397	46	3	—	—	—	—
Lambeth	1854	340	201	132	32	226	2,357	208	27	—	1	4	1
North London	1868	239	163	116	13	145	2,383	118	15	—	—	—	1
St. Martin's	1854	226	60	45	11	132	948	126	18	—	1	2	—
St. Thomas', Charterhouse.	1853	134	57	49	10	98	654	82	17	—	—	—	2
City & Spitalfields	1842	175	57	41	10	128	673	115	13	—	—	—	—
South Kensington	1854	728	520	74	22	218	665	—	54	4	3	7	7
Stratford	1872	80	49	21	5	32	659	30	2	—	—	—	—
West London	1862	490	189	138	24	224	1,325	215	31	—	—	1	1
Westminster	1863	74	22	16	3	34	184	30	6	—	2	2	4
Middlesboro'	1873	79	39	22	7	46	204	44	10	—	—	—	—
Monmouth	1872	69	13	8	1	40	127	19	2	—	—	—	—
Newcastle-under-Lyme.	1853	66	33	18	2	41	182	38	6	—	—	—	—
Newcastle-upon-Tyne.	1844	361	95	54	13	258	2,496	238	21	—	—	—	—
Northampton	1871	147	92	43	14	111	1,647	89	11	—	—	—	—
Norwich	1846	183	62	32	9	102	681	79	5	—	—	—	—
Nottingham	1843	513	267	144	48	413	3,613	344	44	1	3	4	8
Oxford	1865	109	54	26	13	76	708	62	5	—	—	—	—
Paisley	1846	73	33	15	5	65	350	64	10	—	—	1	—
Penzance	1853	119	57	45	12	78	1,084	64	3	—	—	—	—
Perth	1863	129	52	35	15	74	377	62	6	—	—	—	—
Portsmouth, with branch at Gosport.	1870	2.5	100	52	16	99	644	79	14	—	—	—	1
Preston	1860	195	84	36	6	145	1,589	100	3	—	—	—	—
Reading	1860	134	61	34	12	77	437	70	4	—	—	—	—
Redditch	1872	44	24	15	2	20	237	16	—	—	—	—	—
Rotherham	1874	*New School.*											
Ryde	1871	102	32	21	8	28	128	21	4	—	—	—	—
Salisbury	1865	124	97	59	10	124	1,378	102	5	1	1	—	1
Saltaire	1871	85	41	18	5	59	411	56	2	—	—	—	—
Selby	1872	64	35	11	4	46	523	25	7	—	—	—	—
Sheffield	1843	292	117	57	13	249	2,002	186	40	—	—	2	4

Appendix C.

TABLE OF RESULTS.

Results of Examinations—*continued.*

School.	Date of Establishment.	No. of Students taught in 1874.	2nd Grade Examination. No. of Persons examined.	2nd Grade Examination. No. of Students successful.	2nd Grade Examination. No. of Students who obtained Prizes.	3rd Grade Examination. No. of Students who sent up Works.	3rd Grade Examination. No. of Works sent up.	3rd Grade Examination. No. of Artisans on whom Payments were made.	3rd Grade Examination. No. of Students who obtained Prizes.	National Competition. Gold Medals.	National Competition. Silver Medals.	National Competition. Bronze Medals.	National Competition. Queen's Prizes.
Shrewsbury . .	1855	71	32	14	5	23	102	18	—	—	—	—	—
Southampton, Hartley Inst.	1855	108	42	22	9	53	214	44	3	—	—	—	—
Southampton, Philharmonic Hall.	1872	172	90	50	9	88	652	57	7	—	—	—	—
Stafford . .	1873	69	27	18	2	44	286	19	1	—	—	—	—
Stirling. . .	1857	148	67	19	4	39	300	30	2	—	—	—	—
Stoke-upon-Trent .	1847	155	46	20	3	109	716	99	9	—	1	—	1
Stourbridge . .	1852	125	56	29	10	60	401	52	6	—	—	—	—
Stroud . . .	1860	78	25	10	3	26	168	22	1	—	—	—	—
Sunderland . .	1869	155	58	26	11	139	1,089	120	11	—	—	—	1
Swansea . .	1853	143	57	47	5	70	826	68	3	—	—	—	—
Taunton . .	1856	89	45	28	7	74	294	37	8	—	—	—	—
Tavistock . .	1873	79	29	9	3	30	158	9	3	—	—	—	—
Torquay . .	1866	172	34	14	5	44	210	41	5	—	—	1	—
Trowbridge . .	1864	57	35	19	9	51	302	39	8	—	—	—	—
Truro . . .	1853	31	20	14	3	20	240	11	—	—	—	—	—
Wakefield . .	1868	145	88	35	8	105	518	80	16	—	—	1	1
Walsall, Station St. Institute.	1870	80	26	12	3	72	300	58	6	—	—	—	—
„ Athenæum Bldgs.	1874	87	*New School.*										
Warminster . .	1861	21	14	7	3	29	327	11	3	—	—	—	—
Warrington . .	1853	174	76	18	6	108	480	81	15	—	—	—	1
Watford . .	1874	100	*New School.*										
Winchester . .	1870	126	41	20	5	98	855	47	10	—	—	—	—
Wolverhampton .	1854	152	43	20	8	76	302	65	9	—	1	1	1
Worcester . .	1851	168	40	24	7	91	338	59	11	—	1	—	—
Yarmouth, Great .	1857	158	97	58	22	71	992	21	10	—	—	—	1
York . . .	1842	165	57	30	11	96	345	71	5	—	—	1	—
Totals for 1874, 132 Schools.	—	24,138	10,265	5,190*	1480	13306	92,058	10,328	1213	9	28	63	100
Totals for 1873, 124 Schools.	—	23,368	9,904	4,630	1448	13132	90,589	9,823	1159	10	34	73	96
Totals for 1872, 122 Schools.	—	22,854	10,451	4,147	1330	11184	73,542	8,078	877	10	30	60	103
Totals for 1871, 115 Schools.	—	20,872	9,785	3,694	1153	10846	65,425	8,050	804	9	25	66	100
Totals for 1870, 117 Schools.	—	20,290	9,195	5,326	1683	9,452	56,857	7,212	911	10	22	58	87
Totals for 1869, 107 Schools.	—	19,864	7,841	4,360	1079	7,686	50,060	6,197	711	10	20	51	101
Totals for 1868, 103 Schools.	—	18,474	6,478	3,961	1197	6,824	51,232	3,098	486	10	20	50	47
Totals for 1867, 98 Schools.	—	17,341	5,892	3,074	884	5,580	35,002	2,212	516	10	20	51	33
Totals for 1866, 99 Schools.	—	18,139	5,482	2,508	890	3,426	17,508	2,023	767	10	20	50	33

* In addition to these numbers, 1,454 persons, not being students in Schools of Art were successful in the examinations, 226 of whom obtained prizes. The corresponding numbers for 1873 being 1,543 and 285; for 1872, 932 and 259; for 1871, 1,091 and 243. Such candidates are included in the returns for 1870 and previous years.

10. TABLE (G.) showing the TOTAL INCOME of SCHOOLS of ART, and the AMOUNT of FEES paid during the Year ending the 31st July 1874, by the various Classes of Persons under Instruction in Drawing, in the Metropolitan and Provincial Schools of Art.

Appendix C. — TABLE OF FEES.

School of Art.	From Subscriptions, Department Aid, and other Sources.	Fees paid: By Private Schools.	Fees paid: Schools of Art: By Morning Classes.	Fees paid: Schools of Art: By Evening Classes.	Fees paid: Total Fees.	Total Income.
	£ s. d.	£ s. d.	£ s. d.	£ s. d.	£ s. d.	£ s. d.
Aberdeen	163 18 9	—	49 3 0	127 5 9	176 8 9	340 7 6
Andover	51 10 0	15 15 0	20 0 0	13 7 0	49 2 0	100 12 0
Bath	54 2 0	—	213 3 9	50 7 0	263 10 9	317 12 9
Belfast	339 18 0	—	*No report.*		440 5 6	780 3 6
Berwick-on-Tweed	76 10 6	—	34 0 0	18 0 0	52 0 0	128 10 6
Birkenhead	363 6 6	—	150 1 6	150 12 6	300 14 0	664 0 6
Birmingham	644 12 9	—	395 0 3	669 2 9	1,064 3 0	1,708 15 9
Boston	55 2 0	—	86 12 0	50 1 0	136 13 0	191 15 0
Bradford (Mech. Inst.).	108 15 0	—	85 3 6	68 8 4	153 11 10	262 6 10
Bridport	82 18 1	—	68 17 0	25 19 0	94 16 0	177 14 1
Brighton	203 8 6	—	260 2 0	78 3 0	338 5 0	541 13 6
Bristol	210 10 4	—	382 14 0	81 0 6	463 14 6	674 4 10
Bromsgrove	157 12 9	—	104 8 0	10 18 0	115 6 0	272 18 9
Burslem	195 13 6	—	20 6 0	69 4 0	89 10 0	285 3 6
Cambridge	76 0 4	12 10 0	119 8 6	29 11 0	161 9 6	237 9 10
Cardiff	133 11 5	60 0 0	24 10 0	80 0 0	164 10 0	298 1 5
Carlisle	72 10 0	—	62 9 3	52 14 0	115 3 3	187 13 3
Carnarvon	78 3 0	60 0 0	12 10 0	15 13 0	88 3 0	166 6 0
Cheltenham	121 14 0	—	151 1 0	45 5 6	196 6 6	318 0 6
Chester	76 8 0	—	46 4 0	41 12 6	87 16 6	164 4 6
Cirencester	47 15 6	—	45 17 0	26 5 0	72 2 0	119 17 6
Clonmel	10 0 0	—	19 2 0	18 3 9	37 5 9	47 5 9
Coalbrookdale	86 19 0	—	28 18 6	50 14 1	79 12 7	166 11 7
Coleford	25 3 10	—	45 14 6	16 10 6	62 5 0	87 8 10
Cork	244 7 6	—	154 7 6	42 0 0	196 7 6	440 15 0
Coventry	313 17 0	20 0 0	57 16 6	66 14 0	144 10 6	458 7 6
Croydon	64 4 0	—	253 18 9	79 8 9	333 7 6	397 11 6
Darlington	144 5 0	102 0 0	63 2 0	87 14 0	252 16 0	397 1 0
Derby	174 2 0	61 5 0	145 19 0	140 2 0	347 6 0	521 8 0
Devizes	34 9 4	17 7 0	51 2 0	14 13 0	83 2 0	117 11 4
Dorchester	38 13 0	—	90 0 0	12 1 0	102 1 0	140 14 0
Dover	66 3 0	—	116 6 0	18 13 6	134 19 6	201 2 6
Dublin (Queen's Institute).	350 0 6	—	232 1 6	—	232 1 6	582 2 0
" (Royal Society).	301 19 0	—	324 10 5	95 5 0	419 15 5	721 14 5
Dudley	134 1 4	—	50 1 6	80 15 2	130 16 8	264 18 0
Dumfries	37 9 0	—	10 8 0	9 10 0	19 18 0	57 7 0
Dundee	113 8 0	—	459 8 0	109 0 0	568 8 0	681 16 0
Durham	43 2 6	—	172 0 6	48 13 6	220 14 0	263 16 6
Edinburgh { Male	162 18 0	—	154 10 0	264 5 0	418 15 0	581 13 0
Edinburgh { Fem.	103 15 0	—	326 12 6	64 10 0	391 2 6	494 17 6
Exeter	152 12 0	—	213 10 6	194 7 0	407 17 6	560 9 6
Farnham	62 10 0	—	73 5 0	10 18 0	84 3 0	146 13 0
Frome	48 17 0	21 0 0	50 0 0	20 4 0	91 4 0	140 1 0
Glasgow	650 11 0	—	745 2 3	488 12 5	1,233 14 8	1,884 5 8
Gloucester	117 10 0	—	214 14 0	79 19 3	294 13 3	412 3 3
Halifax	148 16 0	90 0 0	16 0 0	52 10 0	158 10 0	307 6 0
Hanley	338 11 8	—	35 11 9	103 3 3	138 15 0	477 6 8

TABLE showing the Amount of Fees paid during the Year, &c.—*cont*

School of Art.	From Subscriptions, Department Aid, and other Sources.	Fees paid: By Private Schools.	Fees paid: Schools of Art: By Morning Classes.	Fees paid: Schools of Art: By Evening Classes.	Fees paid: Total Fees.	Total Income.
	£ s. d.	£ s. d.	£ s. d.	£ s. d.	£ s. d.	£ s. d.
Salisbury . .	180 9 0	10 0 0	93 5 0	62 2 6	165 7 6	345 16 6
Saltaire . .	52 17 0	—	7 7 0	18 15 0	26 2 0	78 19 0
Selby . .	44 5 7	—	56 4 9	13 6 6	69 11 3	113 16 10
Sheffield . .	851 19 4	—	118 12 6	198 13 0	317 5 6	1,169 4 10
Shrewsbury .	76 14 0	—	51 7 6	43 1 0	94 8 6	171 2 6
Southampton (Hartley Inst).	92 1 6	—	40 19 0	17 0 6	57 19 6	150 1 0
Southampton (Philharmonic Hall).	88 5 0	—	135 0 0	29 2 0	164 2 0	252 7 0
Stafford . .	37 13 7	—	72 19 3	22 11 9	95 11 0	133 4 7
Stirling . .	33 10 0	—	120 0 0	12 17 6	132 17 6	166 7 6
Stoke-upon-Trent	234 1 0	—	15 10 0	64 0 0	79 10 0	313 11 0
Stourbridge .	158 0 0	40 15 0	29 2 9	63 6 0	133 3 9	291 3 9
Stroud . .	81 12 4	—	45 6 0	17 2 6	62 8 6	144 0 10
Sunderand .	114 17 0	—	82 5 6	46 18 0	129 3 6	244 0 6
Swansea . .	107 14 0	—	58 5 9	45 17 6	104 3 3	211 17 3
Taunton . .	55 4 0	190 0 0	101 8 6	38 3 0	329 11 6	384 15 6
Tavistock . .	120 10 0	—	100 0 0	8 0 0	108 0 0	228 10 0
Torquay . .	86 13 0	—	122 16 0	38 4 0	161 0 0	247 13 0
Trowbridge .	69 9 0	—	31 15 0	22 19 0	54 14 0	124 3 0
Truro . .	39 10 0	—	37 8 6	8 18 6	46 7 0	85 17 0
Wakefield .	200 17 0	—	87 3 6	70 6 10	157 10 4	358 7 4
Walsall . .	75 18 0	—	24 0 0	23 14 0	47 14 0	123 12 0
Warminster .	13 13 8	21 0 0	19 18 0	5 14 0	46 12 0	60 5 8
Warrington .	101 4 3	—	150 17 0	53 12 0	204 9 0	305 13 3
Winchester .	105 5 0	—	129 11 8	35 12 4	165 4 0	270 9 0
Wolverhampton .	168 8 6	60 0 0	90 10 0	59 18 9	210 8 9	378 17 3
Worcester .	138 15 0	—	75 7 5	52 15 11	128 3 4	266 18 4
Yarmouth, Great	198 1 6	58 10 0	68 3 6	47 4 6	173 18 0	371 19 6
York . .	211 15 6	—	53 0 6	89 2 3	142 2 9	353 18 3
Grand Totals. For 1874 .	17,754 9 5	2,037 12 11	16,054 18 10	9,033 6 4	27,213 11 7	44,968 1 0
For 1873 .	18,276 2 5	1,868 10 3	15,143 3 6	8,915 15 7	26 392 19 1	44,669 1 6
For 1872 .	17,916 11 7	2,115 12 7	14,639 15 9	7,929 16 5	24,836 15 3	42,753 6 10
For 1871 .	16,912 12 11	1,904 3 6	14,026 11 6	7,501 17 9	23,432 12 9	40,345 5 8
For 1870 .	16,410 6 11	1,798 19 6	12,843 17 1	6,825 11 9	21,468 8 4	37,878 15 3
For 1869 .	13,943 9 3	1,452 18 0	12,097 1 7	6,650 19 2	20,200 18 9	34,144 8 8
For 1868 .	13,440 13 6	1,547 1 3	10,616 12 8	6,352 3 1	18,515 17 0	31,958 10 6
For 1867 .	9,192 0 11	2,152 0 9	8,505 18 3	7,145 12 3	17,803 11 3	26,995 12 2
For 1866 .	7,966 3 4	2,492 0 3	9,878 5 11	6,302 2 4	18,672 8 6	26,638 11 10

Appendix C.

TABLE showing the Amount of Free and Parliamentary Grant [illegible]

School of Art.	Free Sum-Sections Department.	Free Sum-Sections Department and other Sources.	By Private Schools	[illegible]	[illegible]	[illegible]	[illegible]	[illegible]	[illegible]	[illegible]	[illegible]	[illegible]	[illegible]	[illegible]	[illegible]	[illegible]	[illegible]
Huddersfield	[illegible]	[illegible]	[illegible]	[illegible]	[illegible]	[illegible]	[illegible]	[illegible]	[illegible]	[illegible]	[illegible]	[illegible]	[illegible]	[illegible]	[illegible]	[illegible]	[illegible]
Hull	[illegible]	[illegible]	[illegible]	[illegible]	[illegible]	[illegible]	[illegible]	[illegible]	[illegible]	[illegible]	[illegible]	[illegible]	[illegible]	[illegible]	[illegible]	[illegible]	[illegible]
Ipswich	[illegible]	[illegible]	[illegible]	[illegible]	[illegible]	[illegible]	[illegible]	[illegible]	[illegible]	[illegible]	[illegible]	[illegible]	[illegible]	[illegible]	[illegible]	[illegible]	[illegible]
Kidderminster	[illegible]	[illegible]	[illegible]	[illegible]	[illegible]	[illegible]	[illegible]	[illegible]	[illegible]	[illegible]	[illegible]	[illegible]	[illegible]	[illegible]	[illegible]	[illegible]	[illegible]
Kingston-upon-Hull	[illegible]	[illegible]	[illegible]	[illegible]	[illegible]	[illegible]	[illegible]	[illegible]	[illegible]	[illegible]	[illegible]	[illegible]	[illegible]	[illegible]	[illegible]	[illegible]	[illegible]
Kirkcaldy	[illegible]	[illegible]	[illegible]	[illegible]	[illegible]	[illegible]	[illegible]	[illegible]	[illegible]	[illegible]	[illegible]	[illegible]	[illegible]	[illegible]	[illegible]	[illegible]	[illegible]
Kirkcudbright	[illegible]	[illegible]	[illegible]	[illegible]	[illegible]	[illegible]	[illegible]	[illegible]	[illegible]	[illegible]	[illegible]	[illegible]	[illegible]	[illegible]	[illegible]	[illegible]	[illegible]
Lancaster	[illegible]	[illegible]	[illegible]	[illegible]	[illegible]	[illegible]	[illegible]	[illegible]	[illegible]	[illegible]	[illegible]	[illegible]	[illegible]	[illegible]	[illegible]	[illegible]	[illegible]
Leamington	[illegible]	[illegible]	[illegible]	[illegible]	[illegible]	[illegible]	[illegible]	[illegible]	[illegible]	[illegible]	[illegible]	[illegible]	[illegible]	[illegible]	[illegible]	[illegible]	[illegible]
Leeds	[illegible]	[illegible]	[illegible]	[illegible]	[illegible]	[illegible]	[illegible]	[illegible]	[illegible]	[illegible]	[illegible]	[illegible]	[illegible]	[illegible]	[illegible]	[illegible]	[illegible]
Leicester	[illegible]	[illegible]	[illegible]	[illegible]	[illegible]	[illegible]	[illegible]	[illegible]	[illegible]	[illegible]	[illegible]	[illegible]	[illegible]	[illegible]	[illegible]	[illegible]	[illegible]
Lewes	[illegible]	[illegible]	[illegible]	[illegible]	[illegible]	[illegible]	[illegible]	[illegible]	[illegible]	[illegible]	[illegible]	[illegible]	[illegible]	[illegible]	[illegible]	[illegible]	[illegible]
Lincoln	[illegible]	[illegible]	[illegible]	[illegible]	[illegible]	[illegible]	[illegible]	[illegible]	[illegible]	[illegible]	[illegible]	[illegible]	[illegible]	[illegible]	[illegible]	[illegible]	[illegible]
Liverpool, N. D.	[illegible]	[illegible]	[illegible]	[illegible]	[illegible]	[illegible]	[illegible]	[illegible]	[illegible]	[illegible]	[illegible]	[illegible]	[illegible]	[illegible]	[illegible]	[illegible]	[illegible]
Liverpool, S. D.	[illegible]	[illegible]	[illegible]	[illegible]	[illegible]	[illegible]	[illegible]	[illegible]	[illegible]	[illegible]	[illegible]	[illegible]	[illegible]	[illegible]	[illegible]	[illegible]	[illegible]
Macclesfield	[illegible]	[illegible]	[illegible]	[illegible]	[illegible]	[illegible]	[illegible]	[illegible]	[illegible]	[illegible]	[illegible]	[illegible]	[illegible]	[illegible]	[illegible]	[illegible]	[illegible]
Manchester	[illegible]	[illegible]	[illegible]	[illegible]	[illegible]	[illegible]	[illegible]	[illegible]	[illegible]	[illegible]	[illegible]	[illegible]	[illegible]	[illegible]	[illegible]	[illegible]	[illegible]
Manchester Institute	[illegible]	[illegible]	[illegible]	[illegible]	[illegible]	[illegible]	[illegible]	[illegible]	[illegible]	[illegible]	[illegible]	[illegible]	[illegible]	[illegible]	[illegible]	[illegible]	[illegible]
Metropolitan Schools	[illegible]	[illegible]	[illegible]	[illegible]	[illegible]	[illegible]	[illegible]	[illegible]	[illegible]	[illegible]	[illegible]	[illegible]	[illegible]	[illegible]	[illegible]	[illegible]	[illegible]
Bloomsbury	[illegible]	[illegible]	[illegible]	[illegible]	[illegible]	[illegible]	[illegible]	[illegible]	[illegible]	[illegible]	[illegible]	[illegible]	[illegible]	[illegible]	[illegible]	[illegible]	[illegible]
Finsbury	[illegible]	[illegible]	[illegible]	[illegible]	[illegible]	[illegible]	[illegible]	[illegible]	[illegible]	[illegible]	[illegible]	[illegible]	[illegible]	[illegible]	[illegible]	[illegible]	[illegible]
Lambeth	[illegible]	[illegible]	[illegible]	[illegible]	[illegible]	[illegible]	[illegible]	[illegible]	[illegible]	[illegible]	[illegible]	[illegible]	[illegible]	[illegible]	[illegible]	[illegible]	[illegible]
West	[illegible]	[illegible]	[illegible]	[illegible]	[illegible]	[illegible]	[illegible]	[illegible]	[illegible]	[illegible]	[illegible]	[illegible]	[illegible]	[illegible]	[illegible]	[illegible]	[illegible]
St. J.	[illegible]	[illegible]	[illegible]	[illegible]	[illegible]	[illegible]	[illegible]	[illegible]	[illegible]	[illegible]	[illegible]	[illegible]	[illegible]	[illegible]	[illegible]	[illegible]	[illegible]
St. C.	[illegible]	[illegible]	[illegible]	[illegible]	[illegible]	[illegible]	[illegible]	[illegible]	[illegible]	[illegible]	[illegible]	[illegible]	[illegible]	[illegible]	[illegible]	[illegible]	[illegible]
City	[illegible]	[illegible]	[illegible]	[illegible]	[illegible]	[illegible]	[illegible]	[illegible]	[illegible]	[illegible]	[illegible]	[illegible]	[illegible]	[illegible]	[illegible]	[illegible]	[illegible]
Totals	29,498	35,083	45,212	79,470	84,072	80,481	91,836	87,880	96,877	110,680	108,627	104,868	105,520	128,562	157,907	187,916	212,501	244,184	290,176	345,888

* Previous to the year 1866, included under head No. 1.

† Schoolmasters and Pupil-teachers are now instructed in Schools of Art, Art Night Classes, and Elementary Schools, and are included in the numbers given under those heads.

‡ Students in these colleges were examined in previous years, but payments in aid of their instruction were made under the regulations of this Department for the first time in 1868.

'he GRANTS made by the SCIENCE and ART SCHOOLS of ART, ART NIGHT CLASSES, other TRAINING COLLEGES, PUBLIC ELE- ›OLS, and for DRAWINGS executed in SCIENCE 874, exclusive of the Cost of Circulation of Art ›ans of Books, Pictures, &c.—(Table I.)

·F SCHOOL OF ART.	Payments in Aid.			Cost of Prizes, Examples, and Fittings, &c.			TOTAL.		
	£	s.	d.	£	s.	d.	£	s.	d.
·deen - - -	192	13	9	17	0	9	209	14	6
›dover - - -	49	18	4	3	2	0	53	0	4
›ath - - - -	66	19	2	8	11	9	75	10	11
Belfast - - - -	132	7	6	34	5	2	166	12	8
Berwick-on-Tweed - -	61	10	0	21	10	11	83	0	11
Birkenhead - - -	164	11	0	15	13	11	180	4	11
Birmingham - - -	513	5	7	54	8	8	567	14	3
Boston - - - -	50	2	0	8	12	3	58	14	3
Bradford (Grammar School) -		—		16	15	11	16	15	11
" (Mechanics' Institute) -	128	8	6	16	1	8	144	10	2
Bridport - - - -	61	13	0	21	10	1	83	3	1
Brighton - - - -	205	9	6	29	7	2	234	16	8
Bristol - - - -	146	3	8	32	16	6	179	0	2
Bromsgrove - - -	23	9	0	3	12	3	27	1	3
Burslem - - - -	162	4	6	23	16	3	186	0	9
Cambridge - - - -	49	19	0	34	19	7	84	18	7
Cardiff - - - -	73	7	6	14	15	0	88	2	6
Carlisle - - - -	72	10	0	14	7	3	86	17	3
Carnarvon - - -	40	1	0	3	5	7	43	6	7
Cheltenham - - -	71	14	0	5	14	3	77	8	3
Chester - - - -	63	13	0	26	8	6	90	1	6
Cirencester - - -	62	7	6	7	15	3	70	2	9
Clonmel - - - -	18	3	0	1	18	0	20	1	0
Coalbrookdale - - -	55	12	0	4	9	11	60	1	11
Coleford - - - -	16	0	3	0	18	2	16	18	5
Cork - - - -	80	8	6	17	15	11	98	4	5
Coventry - - - -	184	11	0	14	5	11	198	16	11
Croydon - - - -	62	3	0	14	11	0	76	14	0
Darlington - - -	81	1	0	14	13	11	95	14	11
Derby - - - -	198	17	0	37	6	7	236	3	7
Devizes - - - -	29	18	2	4	17	3	34	15	5
Dorchester - - -	22	9	0	5	9	6	27	18	6
Dover - - - -	53	19	0	8	0	0	61	19	0
Dublin, Queen's Institute -	70	7	3	7	18	5	78	5	8
" Royal Society - -	168	2	0	57	9	0	225	11	0
Dudley - - - -	84	19	6	18	3	5	103	2	5
Dumfries - - -	7	9	0	14	9	4	21	18	4
Dundee - - - -	106	14	9	7	12	4	114	7	1
Durham - - - -	23	12	0	4	3	8	27	15	8
Edinburgh (Male) - -	189	9	0	43	14	9	233	3	9
" (Female) - -	113	15	0	18	12	1	132	7	1
Exeter - - - -	144	10	4	25	16	8	170	7	0
Farnham - - - -	22	9	0	3	2	4	25	11	4
Frome - - - -	27	17	0	3	6	6	31	3	6
Glasgow - - - -	297	16	6	42	1	1	339	17	7
Gloucester - - -	122	3	0	20	8	7	142	11	7

Appendix C. — NUMBERS UNDER INSTRUCTION IN DRAWING.

11. TABLE (H.) showing the NUMBER of PERSONS receiving INSTRUCTION in DRAWING in 1874 from TEACHERS holding DRAWING CERTIFICATES granted by the SCIENCE AND ART DEPARTMENT, compared with that of previous Years.

—	1855.	1856.	1857.	1858.	1859.	1860.	1861.	1862.	1863.	1864.	1865.	1866.	1867.	1868.	1869.	1870.	1871.	1872.	1873.	1874.
1. Public and other Elementary Schools for the Poor.	18,988	22,746	30,802	65,465	67,490	74,267	76,303	71,423	79,845	94,083	86,967	80,084	79,411	93,713	120,928	147,243	166,456	194,549	237,733	290,425
2. Provincial Schools of Art.	8,274	10,204	10,238	10,784	13,787	11,121	11,569	11,521	12,497	12,733	13,045	15,597	14,639	15,908	17,247	17,541	18,596	20,530	20,653	21,366
3. Metropolitan District Schools of Art.	610	602	778	1,147	1,309	1,530	1,791	2,342	2,522	2,794	2,657	2,542	2,702	2,566	2,617	2,749	2,559	2,324	2,715	2,772
4. Students in Training for Masters and National Scholars at South Kensington.	79	106	71	62	64	68	50	59	52	42	39	37	44	53	41	59	62	61	56	59
5. Schoolmasters and Pupil-teachers.	1,547	1,425	1,223	2,012	2,322	2,495	2,123	2,044	1,461	1,028	919	1,049	1,651	† —	† —	† —	† —	† —	† —	† —
6. Night Classes for Instruction in Drawing.	—	—	—	—	—	—	—	—	—	—	—	1,140	2,553	4,571	9,322	12,119	16,140	17,256	20,352	21,851
7. Private Schools, Grammar Schools, &c.*	—	—	—	—	—	—	—	—	—	—	—	4,219	4,529	4,716	4,951	5,787	6,012	6,309	5,248	5,434
8. Diocesan and other Training Colleges.	—	—	—	—	—	—	—	—	—	—	—	—	—	2,035‡	2,101	2,418	2,676	3,105	3,419	3,475
Totals . .	29,498	35,683	43,212	79,470	84,972	89,481	91,836	87,389	96,377	110,680	103,627	104,668	105,529	123,562	157,207	187,916	212,501	244,134	290,176	345,382

* Previous to the year 1866, included under head No. 1.

† Schoolmasters and Pupil-teachers are now instructed in Schools of Art, Art Night Classes, and Elementary Schools, and are included in the numbers given under those heads.

‡ Students in these colleges were examined in previous years, but payments in aid of their instruction were made under the regulations of this Department for the first time in 1868.

Appendix C.

GRANTS TO SCHOOLS OF ART.

12. RETURN showing the GRANTS made by the SCIENCE and ART DEPARTMENT to SCHOOLS of ART, ART NIGHT CLASSES, DIOCESAN and other TRAINING COLLEGES, PUBLIC ELEMENTARY SCHOOLS, and for DRAWINGS executed in SCIENCE CLASSES, in 1874, exclusive of the Cost of Circulation of Art Objects, Loans of Books, Pictures, &c.—(Table I.)

NAME OF SCHOOL OF ART.	Payments in Aid.			Cost of Prizes, Examples, and Fittings, &c.			TOTAL.		
	£	s.	d.	£	s.	d.	£	s.	d.
Aberdeen	192	13	9	17	0	9	209	14	6
Andover	49	18	4	3	2	0	53	0	4
Bath	66	19	2	8	11	9	75	10	11
Belfast	132	7	6	34	5	2	166	12	8
Berwick-on-Tweed	61	10	0	21	10	11	83	0	11
Birkenhead	164	11	0	15	13	11	180	4	11
Birmingham	513	5	7	54	8	8	567	14	3
Boston	50	2	0	8	12	3	58	14	3
Bradford (Grammar School)		—		16	15	11	16	15	11
" (Mechanics' Institute)	128	8	6	16	1	8	144	10	2
Bridport	61	13	0	21	10	1	83	3	1
Brighton	205	9	6	29	7	2	234	16	8
Bristol	146	3	8	32	16	6	179	0	2
Bromsgrove	23	9	0	3	12	3	27	1	3
Burslem	162	4	6	23	16	3	186	0	9
Cambridge	49	19	0	34	19	7	84	18	7
Cardiff	73	7	6	14	15	0	88	2	6
Carlisle	72	10	0	14	7	3	86	17	3
Carnarvon	40	1	0	3	5	7	43	6	7
Cheltenham	71	14	0	5	14	3	77	8	3
Chester	63	13	0	26	8	6	90	1	6
Cirencester	62	7	6	7	15	3	70	2	9
Clonmel	18	3	0	1	18	0	20	1	0
Coalbrookdale	55	12	0	4	9	11	60	1	11
Coleford	16	0	3	0	18	2	16	18	5
Cork	80	8	6	17	15	11	98	4	5
Coventry	184	11	0	14	5	11	198	16	11
Croydon	62	3	0	14	11	0	76	14	0
Darlington	81	1	0	14	13	11	95	14	11
Derby	198	17	0	37	6	7	236	3	7
Devizes	29	18	2	4	17	3	34	15	5
Dorchester	22	9	0	5	9	6	27	18	6
Dover	53	19	0	8	0	0	61	19	0
Dublin, Queen's Institute	70	7	3	7	18	5	78	5	8
" Royal Society	168	2	0	57	9	0	225	11	0
Dudley	84	19	0	18	3	5	103	2	5
Dumfries	7	9	0	14	9	4	21	18	4
Dundee	106	14	9	7	12	4	114	7	1
Durham	23	12	0	4	3	8	27	15	8
Edinburgh (Male)	189	9	0	43	14	9	233	3	9
" (Female)	113	15	0	18	12	1	132	7	1
Exeter	144	10	4	25	16	8	170	7	0
Farnham	22	9	0	3	2	4	25	11	4
Frome	27	17	0	3	6	6	31	3	6
Glasgow	297	16	6	42	1	1	339	17	7
Gloucester	122	3	0	20	8	7	142	11	7

Appendix C.

GRANTS TO SCHOOLS OF ART.

Return of Grants, &c.—*continued.*

NAME OF SCHOOL OF ART.	Payments in Aid.			Cost of Prizes, Examples, and Fittings, &c.			TOTAL.		
	£	s.	d.	£	s.	d.	£	s.	d.
Halifax	141	12	6	25	5	8	166	18	2
Hanley	222	5	0	36	17	8	259	2	8
Henley-on-Thames	3	7	0	0	18	0	4	5	0
Huddersfield	68	5	0	6	5	4	74	10	4
Hull	85	15	0	11	17	10	97	12	10
Inverness	48	0	0	5	10	2	53	10	2
Ipswich	83	12	6	5	16	2	89	8	8
Keighley	132	14	0	23	14	11	156	8	11
Kendal, with branch at Windermere	90	18	6	10	1	11	101	0	5
Kidderminster	182	16	0	28	13	5	211	9	5
Kilmarnock	98	5	0	7	15	8	106	0	8
Lancaster	73	15	0	14	17	8	88	12	8
Leamington	113	11	8	9	5	1	122	16	9
Leeds	239	6	0	33	1	9	272	7	9
Leicester	158	17	0	37	17	4	196	14	4
Lewes	63	17	4	14	18	8	78	16	0
Limerick	73	5	6	6	13	0	79	18	6
Lincoln	208	8	0	28	11	6	236	19	6
Liverpool (North District)	81	3	0	7	11	1	88	14	1
„ (South District)	134	1	0	38	5	0	172	6	0
Macclesfield	75	2	0	12	5	4	87	7	4
Manchester (Grammar School)	218	8	0	88	10	4	306	18	4
„ (Royal Institution)	247	17	8	78	9	3	326	6	11
Metropolitan:—									
Bloomsbury, Female	232	15	0	32	8	11	265	3	11
City and Spitalfields, Primrose Street.	130	12	0	75	15	9	206	7	9
Islington, 21, Cross Street	45	14	0	5	2	11	50	16	11
Lambeth, Miller's Lane	260	13	0	50	11	8	311	4	8
North London, Sandringham Rd.	157	7	0	25	7	10	182	14	10
St. Martin's, Castle Street	181	19	0	18	13	11	200	12	11
St. Thomas', Charterhouse	154	1	0	15	16	10	169	17	10
South Kensington		—		205	18	2	205	18	2
Stratford, Maryland Point	55	3	0	4	16	7	59	19	7
West London, Gt. Portland St.	281	0	0	50	15	10	331	15	10
Westminster, Hyde Place	118	13	0	19	13	0	138	6	0
Middlesbro'-on-Tees	72	3	10	18	3	2	90	7	0
Monmouth	16	2	0	1	19	0	18	1	0
Newcastle-under-Lyme	76	12	8	5	11	6	82	4	2
Newcastle-upon-Tyne	201	5	8	26	11	6	227	17	2
Northampton	129	2	4	14	5	0	143	7	4
Norwich	75	16	0	7	11	6	83	7	6
Nottingham	365	8	4	94	6	6	459	14	10
Oxford	67	18	6	9	3	8	77	2	2
Paisley	67	18	0	10	2	0	78	0	0
Penzance	94	5	0	7	13	7	101	18	7
Perth	69	16	0	15	16	1	85	12	1
Portsmouth	125	4	0	17	12	9	142	16	9
Preston	80	14	0	4	16	6	85	10	6
Reading	76	17	0	7	13	3	84	10	3
Redditch	24	12	0	1	0	6	25	12	6
Ryde	32	8	0	9	4	2	41	12	2
Salisbury	171	10	6	38	11	5	210	1	11

Return of Grants, &c.—*continued.*

NAME OF SCHOOL OF ART.	Payments in Aid.			Cost of Prizes, Examples, and Fittings, &c.			TOTAL.		
	£	s.	d.	£	s.	d.	£	s.	d.
Saltaire - - - -	52	17	0	23	16	1	76	13	1
Selby - - - -	47	1	3	6	6	6	53	7	9
Sheffield - - - -	234	18	6	58	10	10	293	9	4
Shrewsbury - - -	33	8	6	2	3	4	35	11	10
Southampton, Hartley Institute -	39	10	0	6	1	8	45	11	8
" Philharmonic Hall -	78	5	0	11	1	4	89	6	4
Stafford - - - -	11	4	9	1	10	4	12	15	1
Stirling - - - -	25	6	0	2	13	9	27	19	9
Stoke-upon-Trent - -	146	7	0	10	16	1	157	3	1
Stourbridge - - -	64	12	0	12	0	11	76	12	11
Stroud - - - -	23	8	0	2	4	0	25	12	0
Sunderland - - -	93	17	0	13	8	4	107	5	4
Swansea - - - -	91	4	0	5	3	9	96	7	9
Taunton - - - -	42	10	0	7	19	4	50	9	4
Tavistock - - -	8	10	0	6	18	0	15	8	0
Torquay - - - -	62	13	10	6	3	5	68	17	3
Trowbridge - - -	77	3	0	11	13	5	88	16	5
Truro - - - -	20	0	0	1	10	6	21	10	6
Wakefield - - -	104	13	0	32	12	7	137	5	7
Walsall (Institute, Station Street)	47	3	0	17	6	3	64	9	3
Warminster - - -	8	5	8	4	3	6	12	9	2
Warrington - - -	88	13	3	24	7	0	113	0	3
Winchester - - -	72	3	0	10	12	6	82	15	6
Wolverhampton - - -	70	8	9	11	0	0	81	8	9
Worcester - - -	83	5	0	12	13	11	95	18	11
Yarmouth (Great) - -	134	15	0	19	7	9	154	2	9
York - - - -	70	9	8	7	19	1	78	8	9
Total Aid to Schools of Art -	12,617	8	11	2,464	5	5	15,082	4	4
Aid to Night Classes (see p. 271)	5,619	11	9	919	17	6	6,539	9	3
Aid to Diocesan and other Training Colleges (see p. 247).	504	10	0	351	7	9	855	17	9
Aid to Elementary Day Schools (see p. 245).	15,181	19	0	2,341	7	10	17,523	6	10
Aid to Science Classes (see p. 275)	258	6	7	12	18	0	271	4	7
Schools not entitled to receive Payments on Results (see p. 277).	—			131	4	8	131	4	8
GRAND TOTALS for 1874 -	34,182	6	3	6,223	1	2	40,405	7	5
" for 1873 -	32,119	3	4	6,570	7	7	38,689	10	11
" for 1872 -	26,285	10	0	5,431	4	4	31,716	14	4

Appendix C.

BUILDING GRANTS.

13. BUILDING GRANTS TO SCHOOLS OF ART.—(TABLE J.)

Year.	School.	Amount. £	s.	d.
1861	Lambeth	285	12	2
1863	Coventry	560	0	0
1865	Lincoln	250	0	0
"	Nottingham	750	0	0
"	Wolverton	500	0	0
1867	Stoke	422	5	0
1868	Exeter	500	0	0
"	Hanley	450	0	0
1869	Bath	200	0	0
1870	Burslem	456	0	0
1871	Belfast	300	0	0
"	Keighley	500	0	0
"	Kendal	225	0	0
1872	Lambeth	284	7	10*
1873	Gloucester	500	0	0
"	Southampton	287	10	0
1874	Stoke-on-Trent	157	2	6
"	Watford	490	17	6
"	Great Yarmouth	502	0	0

* For extension of Building.

Appendix C.

ART PRIZES ISSUED, 1874.

14. DETAILS of PRIZES issued to ART SCHOOLS and CLASSES from 1st January to 31st December 1874.

	Quantity.	Value. £	s.	d.	Total Value. £	s.	d.
ART SCHOOLS.							
First grade Prizes.							
Small Drawing Boards	7,890	887	12	6			
Universal Compasses	2,903	350	15	7			
Small Colour Boxes	1,516	151	12	0			
Total	12,309				1,390	0	1
Second grade Prizes.							
Boxes of Instruments	1,080	567	0	0			
" Water Colours	1,078	539	0	0			
Drawing Boards, &c.	126	58	16	0			
Burchett's Geometry	389	74	11	2			
" Perspective	759	199	4	9			
Puckett's Sciography	85	19	2	6			
Wornum's Analysis, and Lindley's School Botany	221	112	6	10			
Cotman's Pencil Outlines	101	40	8	0			
" Sepia Landscapes	18	10	16	0			

Details of Prizes issued—*continued.*

	Quantity.	Value. £	s.	d.	Total Value. £	s.	d.
Boxes of Crayons - - -	217	113	18	6			
Stanley on Mathematical Instruments -	39	6	16	6			
Davidson's Drawing for Machinists -	76	12	19	8			
Binn's Projection of Shadows -	41	13	16	9			
Total -	4,230				1,768	16	8
Third grade Prizes.							
Gullick and Timbs' Painting - -	116	49	6	0			
Scott's Half-Hour Lectures - -	99	52	7	9			
Wornum's Lectures - - -	64	25	1	4			
Duppa's Michael Angelo - -	128	50	2	8			
Photographs of Raphael's Cartoons -	138	72	9	0			
" " Drawings -	114	85	10	0			
Bradley's Geometrical Drawing, Part I.	25	13	6	8			
" " Part II.	8	4	5	4			
Timbs' Anecdotes of Painters -	57	24	14	0			
Sets of Photographs from Turner's Liber Studiorum - - -	186	167	8	0			
Tyrwhitt's Pictorial Art - -	315	307	2	6			
Westmacott's Handbook of Sculpture	40	17	16	8			
Parker's Glossary of Architecture -	11	5	8	2			
Benson's Principles of the Science of Colour - - - - -	60	45	15	0			
Stothard's Designs - - -	8	7	4	0			
Fairholt's Dictionary - - -	48	22	0	0			
Photographs from the Wedgewood Memorial - - - - -	59	53	2	0			
Total -	1,476				1,002	19	1
Certificates.							
First grade Certificate Cards - -	51,349						
Second " " - -	13,991						
" " Certificates - -	851						
Third " " - -	49						
School Teachers' Certificates - -	1						
Total -	66,241						
Queen's Prizes.							
Gold Medals in Cases - -	8	129	19	0			
Silver Medals in Cases - -	24	34	13	0			
Bronze Medals in Cases - -	52	17	4	6			
Wornum's Epochs of Painting -	10	12	10	0			
Robinson's Italian Sculpture - -	18	23	8	0			
Leslie's Handbook of Painting -	15	10	15	0			
Works of Sir Joshua Reynolds, 2 vols.	37	32	1	4			
Scott's Life of Albert Dürer - -	5	5	10	0			
Wyatt's Cambridge Lectures - -	4	3	12	0			

Appendix C.

Art Prizes Issued, 1874.

Details of Prizes issued—*continued.*

	Quantity.	Value. £	s.	d.	Total Value. £	s.	d.
Tyrwhitt's Pictorial Art - -	7	7	17	6			
Viardot's Wonders of European Art -	8	7	16	0			
„ „ Italian Art -	6	5	17	0			
Heaton's History of Painting -	3	3	0	9			
Scott's Gothic Architecture - -	7	5	17	3			
Lacroix's Arts of the Middle Ages -	11	13	4	0			
Redgrave's Dictionary of Artists -	1	1	2	0			
„ Century of Painters -	1	1	16	0			
Meteyard's Wedgewood - -	1	3	14	0			
Lubke's History of Art - -	1	3	2	0			
Bell on Expression - - -	3	4	1	0			
Wornum's Life and Works of Holbein	3	5	17	0			
Westmacott's Handbook of Sculpture	2	1	2	10			
Shaw's Art of Illumination - -	3	5	2	0			
L'Art pour tous - - -	1	16	15	0			
Penley on Water Colour Painting -	3	11	18	6			
Burnet on Painting - - -	1	3	3	0			
„ on Light and Shade - -	1	0	14	6			
„ on Composition - -	1	0	12	0			
Newland's Carpenter and Joiner -	1	2	5	0			
Faus' Anatomy - - -	2	1	19	0			
Ferguson's History of Architecture -	1	1	14	0			
Electrotypes - - - -	8	10	8	6			
Photographs - - - -	93	11	10	7			
Total -	342				400	2	3
Training Colleges.							
Second grade Prizes.							
Boxes of Instruments - -	251	131	15	6			
„ Water Colours - -	183	91	10	0			
Drawing Boards, &c. - -	25	11	13	4			
Burchett's Geometry - - -	69	13	4	6			
„ Perspective - -	153	40	3	3			
Puckett's Sciography - - -	13	2	18	6			
Wornum's Analysis and Lindley's School Botany - - -	29	14	14	10			
Cotman's Pencil Outlines - -	18	7	4	0			
„ Sepia Landscapes - -	4	2	8	0			
Boxes of Crayons - - -	45	23	12	6			
Stanley on Mathematical Instruments	7	1	4	6			
Davidson's Drawing for Machinists -	10	1	14	2			
Binn's Projection of Shadows -	7	2	7	3			
Total -	814				344	10	4
Certificates.							
Second grade Certificate Cards -	2,053						
School Teachers' Certificates -	67						
Total -	2,120						

Details of Prizes issued—*continued.*

	Quantity.	Value.			Total Value.		
		£	s.	d.	£	s.	d.
TEACHERS AND PUPIL-TEACHERS.							
Second grade Prizes.							
Boxes of Instruments - -	36	18	18	0			
„ of Water-Colours - -	19	9	10	0			
Drawing Boards, &c. - - -	4	1	17	4			
Burchett's Geometry - - -	10	1	18	4			
Burchett's Perspective - -	19	4	19	9			
Puckett's Sciography - -	2	0	9	0			
Wornum's Analysis and Lindley's School Botany - - -	1	0	10	2			
Cotman's Pencil Outlines - -	2	0	16	0			
„ Sepia Landscapes - -	2	1	4	0			
Boxes of Crayons - - -	5	2	12	6			
Stanley on Mathematical Instruments	1	0	3	6			
Davidson's Drawing for Machinists -	1	0	3	5			
Binn's Projection of Shadows -	1	0	6	9			
Total -	103				43	8	9
Certificates.							
Second grade Certificate Cards -	248						
School Teachers' Certificates - -	271						
	519						
Total Art Prizes and certificates -	88,154				4,949	17	2

Appendix C.

AID BY ART EXAMPLES.

15. AID BY EXAMPLES, APPARATUS, and FITTINGS, granted to SCHOOLS of ART, ART NIGHT CLASSES, PUBLIC ELEMENTARY SCHOOLS, TRAINING COLLEGES, and MECHANICS' and other INSTITUTIONS for ARTISANS, &c.—(Table L.)

Abbreviations.—B. British. C. E. Church of England. Cong. Congregational. Est. Ch. Established Church. Episc. Episcopal. F. C. Free Church. Inst. Institution. Lit. Literary. Mech. Mechanics. Meth. Methodist. N. S. National School. Par. Parish. R. C. Roman Catholic. S. School. Soc. Society. Sess. Sessional. T. C. Training College. W. M. C. Working Men's Club. Wes. Wesleyan.

Locality.	Name of School or Institution.	Amount of Aid. £	s.	d.
	SCHOOLS OF ART.			
Barnsley	Church Field	9	10	6
"	"	7	11	3
"	"	13	13	9
"	"	2	3	11
"	"	2	8	5
"	"	8	16	9
Barrow-in-Furness	Abbey Road	11	18	0
"	"	17	16	2
"	"	9	0	0
"	"	1	6	9
"	"	60	16	3
Bath	The Paragon	3	9	8
Belfast	College Square North	12	11	0
Berwick-on-Tweed	Sandgate	4	6	4
"	"	3	1	2
"	"	7	15	6
Birmingham	Paradise Street	6	15	6
"	"	2	18	6
"	"	13	8	0
Bradford	Grammar S.	16	15	11
"	Mech. Inst.	2	2	7
"	"	1	12	9
Bridport	East Street	11	0	6
"	"	0	15	3
Bromsgrove	High Street	2	4	3
Burslem	Wedgwood Inst.	0	11	9
"	"	2	0	2
"	"	0	7	0
Cambridge	Guildhall	13	14	5
"	"	7	17	6
Cardiff	Royal Arcade	3	11	9
"	"	4	17	8
Carlisle	Mech. Hall	6	5	3
Chester	St. John Street	4	6	7
"	"	12	16	6
"	"	2	11	0
Cirencester	Corn Hall	1	1	7
Cork	Nelson Place	3	5	0
Darlington	Mech. Inst.	3	15	10
"	"	4	11	10
Derby	Wardwick	9	9	11
Dublin	Royal Soc.	0	9	6
"	"	2	13	6

Aid by Examples—*cont.*

Locality.	Name of School or Institution.	Amount of Aid.		
		£	s.	d.
Dumfries	The Academy	9	17	7
"	"	4	1	3
Edinburgh (Male)	Royal Inst.	4	2	6
Exeter	Albert Memorial Buildings	4	1	10
Glasgow	Corporation Buildings	2	10	11
Gloucester	Brunswick Road	2	6	6
Gosport (Branch)	Market House	3	6	9
Halifax	Mech. Inst.	3	19	0
"	"	8	12	10
Hanley	Pall Mall	2	10	7
"	"	1	3	10
Hartlepool (West)	Athenæum	5	11	9
"	"	3	12	3
Keighley	North Street	5	1	3
"	"	2	1	8
"	"	3	14	5
Kidderminster	Public Rooms, Vicar Street	2	12	6
"	"	5	13	9
Leeds	Mech. Inst.	12	15	0
Leicester	Pocklington's Walk	14	4	7
Lincoln	Silver Street	1	11	2
"	"	1	6	9
"	"	5	10	2
Liverpool, South Dist.	Mount Street	14	7	7
Manchester	Grammar S.	0	15	7
"	"	6	15	0
"	"	13	1	9
"	"	18	18	11
"	"	1	19	4
"	"	1	12	6
Metropolitan:				
Lambeth	Miller's Lane	*12	15	0
North London	Sandringham Road	5	4	6
City and Spitalfields	Primrose Street	*55	15	7
Stratford	Maryland Point	0	15	11
West London	Gt. Portland Street	8	2	10
"	"	7	10	0
Middlesbro'-on-Tees	Mech. Inst., Durham Street	7	13	0
Newcastle-on-Tyne	Library Place	3	5	8
"	"	1	5	0
"	"	0	13	4
"	"	1	2	3
Nottingham	Waverley Street	9	12	6
"	"	4	5	6
Perth	Academy, Rose Terrace	5	1	6
Ryde	Lind Street	2	17	6

* Grant for fittings.

Appendix C.

AID BY ART EXAMPLES.

Aid by Examples—*cont.*

Locality.	Name of School or Institution.	Amount of Aid. £	s.	d.
Salisbury	Hamilton Hall, New Street	7	19	8
"	"	0	19	1
"	"	3	16	6
Saltaire	Victoria Road	4	7	7
"	"	11	5	5
"	"	4	7	7
Sheffield	Arundel Street	3	6	11
Southampton	Philharmonic Hall	1	5	6
"	"	1	5	0
Stourbridge	Talbot Street	3	15	5
Tavistock	West Street	1	1	8
"	"	1	16	10
Wakefield	Bell Street	12	0	0
"	"	6	15	0
Walsall	The Inst.	3	17	9
"	"	7	13	0
Warrington	Museum Buildings	1	9	6
"	"	9	0	0
Watford	Public Library	18	13	8
"	"	42	12	11
Yarmouth (Great)	South Quay	2	16	9
"	"	2	11	7
	£	760	2	4

ART NIGHT CLASSES.

Altrincham	Lit. Inst.	0	5	4
"	"	1	4	6
Armley	Church S.	3	3	9
Ashton-under-Lyne	Albion S.	2	4	0
Atherstone	Hartshill	1	9	0
"	"	0	8	6
Banbury	Elementary S.	5	10	6
"	"	1	2	0
Barnet	The Inst.	0	7	3
" (New)	Par. S.	5	6	6
Bath	Weymouth House	2	13	6
"	"	3	8	9
Batley	Mech. Inst.	2	1	2
Beith	Crummock United Presbyterian	0	5	1
Bilston	Town Hall	1	8	6
"	"	3	13	3
Birtley	N. S.	1	8	8
Blackrod	"	4	12	1
Blaenavon	Wes. S.	4	11	9
Bolton-le-Moors	Church Inst.	3	13	2
"	Unitarian	4	16	5
"	"	1	19	9
Bradford	Church Inst.	14	10	0

Aid by Examples—*cont.*

Locality.	Name of School or Institution.	Amount of Aid. £	s.	d.
Bradford	Church Street	6	16	1
,,	,,	1	3	3
,,	Great Horton	2	11	3
,,	,,	3	4	0
,,	St. Barnabas	1	7	4
,,	St. James	0	11	5
Braintree	Public S.	8	0	7
Bromley	Mason's Hill	1	4	3
,,	,,	0	18	1
Calverley	Mech. Inst.	0	4	3
Carmarthen	Parade Road	2	13	6
Chatham	St. Mary's	3	16	5
Cheltenham	St. John's	3	2	5
,,	,,	0	14	8
Chester	St. Paul's	3	6	6
Crediton	Hayward's S.	1	8	4
Crewe	Mech. Inst.	1	9	0
Derby	St. Andrew's	0	12	5
Dollar	The Inst.	7	9	6
,,	,,	0	8	11
Doncaster	St. George's	2	14	6
Dresden	W. M. C.	6	2	4
Dudley	Holly Hall	2	12	3
Exmouth	Parade S.	3	18	4
Folkestone	B. S.	2	11	8
Godalming	Grammar S.	1	14	10
,,	,,	3	10	1
,,	,,	4	16	1
Govan	Drawing S.	2	5	6
,,	,,	4	16	4
Guildford	W. M. Inst.	2	5	3
,,	,,	3	2	6
,,	,,	1	10	10
Guiseley	Mech. Inst.	1	6	9
Halifax	Haley Hill W. M. C.	3	2	5
Haslingden	Mech. Inst.	1	3	11
Heaton	St. Barnabas Nat.	0	4	10
Horseforth	Mech. Inst.	2	5	11
Howden	Nat. S.	1	0	1
Hull	Church Inst.	2	13	3
,,	Courtney St. and Dalry St. Board	1	14	1
Huntingdon	Walden's S.	1	8	8
Ilkeston	B. S.	2	5	2
Isleworth	N. S.	0	10	2
Kendal	Kendal Green B. S.	5	1	1
Leeds	Newtown	3	9	5
,,	St. Mary's, Quarry Hill	5	18	8

Appendix C.

AID BY ART EXAMPLES.

Aid by Examples—*cont.*

Locality.	Name of School or Institution.	Amount of Aid. £	s.	d.
Leeds	W. M. Hall	2	10	7
Leek	Mech. Inst.	9	12	9
"	"	5	3	11
Leigh	Bedford Wes.	2	16	8
Leighton Buzzard	W. M. Mutual Imp. Soc.	9	17	0
Leith	High S.	1	9	7
Lichfield	N. S.	2	10	8
Lisburn	Friends' N. S.	4	4	9
Littlehampton	Pub. S.	1	4	7
"	"	3	2	9
Longton	N. S.	1	11	10
Maidstone	College	4	3	9
Malvern Link	N. S.	1	3	10
" North	"	2	15	4
Matlock Bath	The Parade	18	13	6
"	"	7	16	7
Meltham	Church S.	2	3	1
Metropolitan:				
Battersea	Lavender Hill	1	5	6
"	St. Mary's Mid. Class	6	6	6
Bermondsey	Monnow Road	10	3	0
"	Monnow Road Board	4	19	9
Chancery Lane	Birkbeck Inst.	0	17	2
"	"	1	11	10
Chelsea	Draycott Street	3	16	10
"	Onslow Hall	1	7	5
Finsbury Park	Youths' Inst.	1	11	9
"	"	0	15	0
Greenwich	Oxford House	0	19	1
Haggerstone	St. Mary's	0	15	7
Holloway	Holloway College	3	17	6
"	"	1	9	7
"	St. James' Inst.	3	14	2
"	"	1	6	9
Homerton	Homerton College	3	11	4
Hoxton	Academy	0	16	7
Islington	Morton Road	1	11	0
Kensington	Allen Street	2	10	2
"	"	1	3	10
Leadenhall Street	City of London College	1	5	6
Mile End	New Town, Church Street	0	16	8
"	141, Mile End Road	0	2	1
"	St. Anne's, Spicer Street	2	10	2
Notting Hill	Wornington Road	2	2	8
Paddington	St. Michael's	1	6	1
"	St. Paul's	1	19	3
"	"	5	3	6
Peckham	Christ Church N.	4	2	0
Pimlico	Grosvenor Club	6	4	7
"	"	3	16	3
Radnor Street	Wes. S.	1	3	10
Westminster	St. Margaret's	3	10	5
"	St. Stephen's	0	18	9

Aid by Examples—*cont.*

Locality.	Name of School or Institution.	Amount of Aid. £	s.	d.
Mirfield	Mech. Inst.	3	15	0
Newmarket	All Saints'	1	0	4
"	St. Mary's	1	9	7
Neport (Mon.)	Free Library	3	15	10
"	"	2	2	4
Northampton	R. and U. K. Soc.	1	7	5
Norwich	Presbyterian	1	1	0
Oswestry	The Inst.	1	9	7
Otley	Mech. Inst.	5	5	7
"	"	2	19	6
Penryn	Town Hall	1	5	8
Pershore	N. S.	4	11	7
Portishead	"	2	1	9
Portsea	St. John's N. S.	1	18	6
Quinton	N. S.	2	9	9
Richmond (Surrey)	B. S.	5	9	5
" "	"	3	17	5
Rochdale	Pioneers' Rooms	0	17	9
"	"	3	12	6
Rotherham and Masbro'	Lit. Inst.	4	15	7
"	"	0	13	4
Rowley Regis	Black Heath	8	12	5
St. Mary Church	Inclis' Rooms	2	17	0
"	"	5	2	5
Sheffield	Christ. and Ed. Inst.	2	18	11
"	"	2	4	7
"	C. E. Inst.	1	13	9
"	St. Paul's, Cambridge Street	1	9	0
Shields (North)	Free Library	1	6	1
"	"	0	19	11
"	Kettlewells S.	1	9	11
Slaithwaite	Mech. Inst.	1	4	0
Sligo	St. John's Seminary	0	15	6
Southwell	N. S.	0	11	5
"	"	3	0	3
Stockport	Church Inst.	7	1	3
Stourport	N. S.	5	13	2
Stourbridge	St. John's	1	18	10
Surbiton	St. Mark's	2	4	3
Tamworth	N. S.	1	8	1
Tewkesbury	"	2	11	7
Tipton	Toll End	1	14	5
Totnes	Board S.	3	16	1
Tottenham	Park Lane	1	16	4
Turriff	Public S.	0	8	3
"	"	5	17	10
Wakefield	Smyth Street Academy	1	17	2
Wickham Market	N. S.	3	16	11

Appendix C.

AID BY ART EXAMPLES.

Aid by Examples—*cont.*

Locality.	Name of School or Institution.	Amount of Aid. £	s.	d.
Wigan	New Jerusalem S.	0	10	6
Woodlesford	Mech. Inst.	0	11	6
Wolverton	Soc. and Art Inst.	0	11	1
"	"	5	10	6
	£	503	11	1

TRAINING COLLEGES AND ELEMENTARY DAY SCHOOLS.

Aberdeen	Dr. Bell's	1	8	0
"	Princes Street	5	3	5
Ardrossan	Public S.	3	14	3
Atherton	Chowbent B.	1	7	9
Bardsley	Woodhouses N.	2	13	10
Barnsley	Eldon Street	1	9	0
"	"	6	10	11
"	Holy Rood	2	10	0
"	Park Road Board S.	0	3	2
"	"	7	12	9
Barton-on-Humber	Wes. Day	3	1	7
Bath	Walcot Boys'	5	12	9
Beeston	N. S.	2	6	7
Berkhampstead	Board S.	3	1	9
Birchington	N. S.	5	3	8
Birkenhead	St. James N.	2	8	3
Birmingham	St. David's N.	1	5	6
"	St. Luke's N.	1	7	4
"	St. Stephen's N.	2	8	4
Blackburn	St. Luke's	2	13	4
"	St. Paul's	1	5	6
Bolton	Unitarian	5	18	6
"	Victoria Wes.	1	9	3
Borgue	Public S.	4	11	6
Bowood	Marchioness of Lansdowne's S.	2	7	8
Bridge of Earn	Dunbarney Public S.	4	8	10
Brierley Hill	N. S.	1	5	6
Brighton	Middle Street Board	1	9	9
"	St. Martin's	1	9	9
"	Warwick Street	1	9	9
Bristol	Bedminster, St. Paul's	2	0	11
"	St. Peter's	1	9	2
"	Two Mile Hill	1	16	4
Buckie	Public S.	0	7	9
Buckland Dinham	S.	2	0	7
Burslem	Sneyd N. S.	2	13	3
Bury	Holy Trinity	3	4	9
Cambridge	Higher Grade (Girls')	2	11	0
Canterbury	St. John's	1	15	8
Carlisle	Christ Church N.	3	7	3
'hester	Holy Trinity (Boys')	1	5	6
ichester	Otter Memorial T. C.	1	5	6
"	Tower Street B.	6	9	10

Aid by Examples—*cont.*

Locality.	Name of School or Institution.	Amount of Aid. £	s.	d.
Chorlton cum Hardy	N. S.	2	5	0
Clifton	Certified Industrial	1	13	4
Clitheroe	Wes. S.	1	5	6
Coatbridge	Carnbroe Iron Works	0	17	1
"	Gartsherrie Works	2	0	5
Colchester	Central N. S.	1	12	1
Dalry	Free Church S.	1	11	7
Darlington	Albert Board S.	1	0	7
"	Bondgate Wes. S.	3	3	0
Devizes	B. S.	2	15	9
Devonport	St. Mary's N. S.	4	1	11
Dover	N. S.	1	5	6
Dudley	Wes. S.	1	18	10
Dunstable	Ashton S.	2	17	10
Dysart	North Public S.	1	7	7
East Jarrow	Lake Chemical Works	0	18	5
"	"	4	12	7
Eastwood	B. (Boys')	2	6	7
Eccleshill	N. S.	0	14	10
Edinburgh	Ch. of Scotland Normal	3	3	4
Egremont (Cumb.)	B. S.	2	17	6
Enfield	N. S.	0	19	1
" Highway	St. James' N. S.	2	1	5
Everton	St. George's	2	11	7
Falmouth	N. S.	1	7	4
Fordham	"	1	5	11
Forton	St. John's N. S.	7	18	6
Gee Cross	Undenominational S.	1	9	6
Glasgow	Church of Scotland T. C.	1	10	9
"	College Sess. S.	1	17	1
"	Hutchesontown Sess. S.	3	14	3
"	Kingston Sess. S.	1	17	7
"	St. Paul's, Balfour	2	16	0
"	South Woodside	2	10	6
Haigh	N. S.	2	18	4
Halifax	B. S.	1	12	6
"	"	3	7	10
"	Par. Church N. S.	1	18	4
Ham, West	Hallsville Board	4	15	7
"	High Street S.	4	4	8
Harborne	Par. Church S.	2	11	5
" Heath	St. John's S.	1	5	6
Harrogate	C. E. S.	2	11	7
Hawarden	" N.	3	6	11
Hensingham	N. S.	6	16	11
Highbridge	"	1	12	6
High Garrett	"	2	5	0
" Ongar	C. E. S.	1	4	8
Hinckley	N. S.	2	6	6
Hitchin	B. S.	4	11	9
Hoole	All Saints' (Boys)	1	7	4

Appendix C.

AID BY ART EXAMPLES.

Aid by Examples—*cont.*

Locality.	Name of School or Institution.	Amount of Aid. £	s.	d.
Huntly	Public S.	0	18	0
Keighley	Lees' Wes. S.	1	11	10
Kirkoswald	N. S.	1	7	4
Lancaster	"	1	7	4
Leamington	Holly Walk B. S.	1	5	6
Lee	B. S.	2	11	0
Leeds	Beeston Hill	3	1	7
"	Hunslet St. Jude's	3	0	3
"	" St. Mary's N.	3	2	5
"	" St. Peter's	3	4	10
Leicester	Humberstone Road Wes. Day S.	3	5	0
Lenton	Public Unsectarian	3	3	6
Lewisham	St. Stephen's N.	2	11	0
Liverpool	Gt. Homer Wes.	5	2	6
Livesey	St. Andrew's	1	7	7
Manchester	Ashley Lane Board S.	3	16	0
"	Grosvenor Street Wes. S.	2	0	9
"	Longsight Wes. S.	5	4	8
"	St. Clement's N. S.	2	7	2
"	St. Wilfrid's R. C. S.	5	7	7
March	Board S.	1	5	6
Meltham Mills	N. S.	3	10	2
Melton Mowbray	Church Free S.	9	18	8
Metropolitan:				
Battersea	T. C.	0	17	10
Chelsea	St. Simon's (Boys)	2	15	9
"	Whiteland's T. C.	6	10	0
"	" Commercial S.	0	14	7
"	Wornington Road Board S.	1	5	6
Finsbury	Bath Street Board S.	2	11	0
"	Blundell Street Board S.	1	5	6
"	Central Street Board S.	1	5	6
"	Cottenham Road Board S.	1	5	6
"	"	1	7	5
"	Tabernacle Row, Whitefield Tabernacle.	5	8	8
"	Winchester St., Pentonville Board S.	2	11	0
"	York Road, King's Cross, Board S.	2	11	0
Fitzroy Square	Deaf and Dumb	1	4	3
"	"	1	19	9
Greenwich	Clifton Road Board S	1	5	6
"	Oxford House	1	2	0
Hackney	Orchard Street Board S.	1	5	6
"	Wilmot Street Board S.	2	11	0
Kentish Town	Wes. S.	1	8	4
Lambeth	Bolingbroke Road Board S.	1	5	6
"	Harper Street Board S.	1	5	6
"	Hercules Buildings (Boys')	3	5	0
Marylebone	Bell Street, Lisson Grove Board S.	1	5	6
"	Mansfield Place Board S.	1	5	6
Mile End	Old Town, St. Luke's, N. S.	1	5	6
Paddington Green	St. Mary's	1	5	6
Radnor Street	Wes. S.	2	1	5

Aid by Examples—*cont.*

Locality.	Name of School or Institution.	Amount of Aid. £	s.	d.
Metropolitan—cont.				
Seymour Street	St. Mary's N. S.	1	0	5
Southwark	Hunter Street Board S.	1	5	6
"	Monnow Road Board S.	2	11	0
Tower Hamlets	Bromley, Mary Street Board S.	1	5	6
"	Stepney, Jonson Street Board S.	2	11	0
"	North Bow Board S.	1	5	6
"	Old Ford Board S.	1	5	6
"	St. Paul's Road, Board S.	1	5	6
Westminster	Holy Trinity N. S.	2	12	3
Middlesbro'-on-Tees	B. S.	1	12	2
"	Fleetham Street Board (Girls')	7	14	6
"	" (Boys')	7	11	4
"	Milton Street Board S.	7	16	7
"	Stockton Street	8	3	11
Morley	Wes. (Boys') S.	1	5	6
Needham Market		1	14	3
Newcastle-on-Tyne	Deaf and Dumb Inst.	2	9	9
"	Tindal Street Board S.	5	2	0
Norwich	St. Giles' N. S.	0	18	6
"	St. Philip's N. S.	3	0	10
Ocker Hill	N. S.	5	1	7
Oldbury	Wes. S.	1	7	10
Paisley	Carbrook Street Sess. S.	1	10	9
"	Causeyside Street Sess. S.	2	2	3
"	George Street Sess. S.	2	8	7
"	Marshall's Lane	2	2	4
"	New Sneddon Street Sess. S.	2	4	5
"	Stevenson Street	2	1	2
Pathhead	Public S.	0	17	4
Patricroft	B. S.	2	0	11
Pembroke Dock	N. S.	1	18	10
Penrith	B. S.	6	7	6
Port Glasgow	Academy Place	6	6	11
Portland	B. S. (Girls')	1	5	6
Preston	Emmanuel N. S.	1	14	9
Ramsbottom	St. Andrew's	1	9	3
Rochdale	Lower Place Wes. S.	2	19	9
"	" Board S.	2	1	0
Romford	N. S.	3	1	0
Salisbury	Fisherton B. S.	1	11	10
"	St. Edmund's N. S.	1	7	5
Scarborough	Central Board S.	3	12	0
Seaton	Sir W. Trevelyan's	1	8	4
Sedbergh	B. S.	1	11	7
Sheerness	Wes. S.	1	11	3
Sheffield	St. George's	2	0	10
Sherborne	B. S.	1	9	7
Shields, North	Kettlewell's	4	3	11
Shrewsbury	Royal Jubilee	0	15	3
Skegby	B. S.	7	0	10
"	Stanton Hill	8	17	3

Appendix C.

AID BY ART EXAMPLES.

Aid by Examples—*cont.*

Locality.	Name of School or Institution.	Amount of Aid. £	s.	d.
Skegby - -	Stanton Hill S. - - -	3	8	6
Snodland - -	B. S. - - - -	1	5	0
Southampton - -	St. Luke's N. S. - - -	1	1	7
South Stockton-on-Tees	Cleveland Wes. - - -	1	10	1
Southwell - -	N. S. - - - -	8	12	1
Springfield - -	" - - - -	1	17	7
Stalybridge - -	Wes. S. - - - -	1	6	9
Stanwix - -	N. S. - - - -	3	10	1
Stonehaven - -	Dunnottar Public S. - -	2	16	0
Sunderland - -	Nicholson Street Wes. S. - -	1	12	3
" - -	Robinson Street Wes. S. - -	1	9	6
Sutton-in-Ashfield -	Board S. - - - -	1	7	5
Sutton-on-Plym -	N. S. - - - -	0	7	3
Swanmore - -	" - - - -	3	6	8
Tarland - - -	Public S. - - - -	0	11	3
Thames Ditton -	N. S. - - - -	1	5	6
Tipton - - -	Greatbridge Wes. S. - -	2	2	1
" - -	" - -	1	7	9
Walsall - -	St. Mary's R. C. S. - -	2	0	9
" - -	" - - -	1	16	2
" - -	The Pleck N. S. - - -	0	15	3
Walton-le-Dale - -	N. S. - - - -	1	19	11
Watford - -	" (Boys') - - -	1	16	6
Weaverham - -	Par. S. - - - -	1	5	6
Wednesbury - -	King's Hill Board S. - -	3	17	9
" - -	Russell Street Board S. - -	3	17	9
Welford - -	- - - - -	1	5	6
West Bromwich -	Bratt Street Wes. S. - -	1	6	9
Weston-super-Mare -	N. S. - - - -	1	7	4
Wolverhampton -	St. Jude's C. E. S. - -	7	1	7
" - -	St. Luke's N. S. - - -	1	13	0
" - -	St. Paul's N. S. - - -	4	1	4
Worcester - -	Wes. Day S. - - -	1	7	4
Yeadon - -	" - - -	0	15	3
York - - -	St. George's S. - - -	1	7	7
	£	592	2	3

		£	s.	d.
Total, 516 requisitions - -	Schools of Art - - -	760	2	4
	Art Night Classes - -	503	11	1
	Elementary Day Schools and Training Colleges -	592	2	3
	Grand Total for 1874 - - -	£1,855	15	8
	" 1873 - - -	1,539	19	11
	" 1872 - - -	1,784	19	11

16. Report on the National Competition of the Works of Schools of Art.

Appendix C.

Report of Examiners on Competition for National Medals.

Examiners:

Sir M. D. Wyatt.	H. Weekes, Esq., R.A.
C. W. Cope, Esq., R.A.	J. C. Horsley, Esq., R.A.
R. Redgrave, Esq., R.A.	H. A. Bowler, Esq.
F. R. Pickersgill, Esq., R.A.	

Of 91,000 drawings of all kinds sent up from Schools of Art, 1,600 were selected for reference to the National Competition.

Drawings from the antique were first examined, and the award of the gold medal for that section of study has been made to a drawing in which the action of the figure and its breadth of light and shade have been successfully combined with a delicate rendering of its detail. Two silver and five bronze medals were also awarded to whole length figures. From the variety in the modes of execution of these successful works, the teachers and students will perceive that awards are made to encourage excellence of drawing combined with the effort to produce thoroughly complete studies. It is, however, suggested that too much time is spent in the mechanical process of stippling the surface of such studies. A more free rendering is perfectly compatible with the essentials of a correct and firm outline, vigour and expression of action, and precision and refinement in the details of figures. It is also remarked that in some of the drawings in which the stump has been used, the drawings are too black, suggesting that they have been copied from dark or polished figures instead of from the light surface of plaster casts.

The examiners reluctantly withheld the gold medal for a group of still life in oil as a composition of colour. Some studies, though sharp in definition, were hard and wanting in gradation and in the variety of relief and of surface which should have resulted from a closer observation of the objects represented. In other studies, although the effect of light and shadow is successfully rendered, the executive manipulation of important foreground objects was very defective owing to the too abundant use of a coarse impasto. Where it is possible teachers should specially call the attention of students to the fine treatment of still-life by the Dutch masters in the various galleries of Art. They will find in these works how perfectly breadth and large treatment may be combined with the utmost refinement of technical skill in the brush handling of the surface. Several studies of some merit were much smaller than the size prescribed in the regulations for the competition.

Considerable success has been obtained in a branch of study which is especially valuable to the ornamentist, namely, the rapid painting of flowers and foliage from nature; and when this is combined with the analysis of floral forms, a sound preparation has been made for the practice of such design as is independent of the human figure. The introduction of the figure in ornament, requires an analogous course of study of anatomy and of the living model, to give that structural knowledge necessary for success in such design.

The designs for textile fabrics present a general improvement in taste and in the management of colour; and the best designs for goldsmiths' metal work, either drawn or modelled, show an appreciation of the proper

Appendix C.

REPORT OF EXAMINERS ON COMPETITION FOR NATIONAL MEDALS.

ornamental treatment of the material in the opposition and relative quantities of ornamentation, and of smooth, or reflecting, and roughened surfaces. Some, however, failed from the details of the design being out of scale, or not in keeping with each other, or because the student had not perceived the value of good mouldings of an architectural character, in regulating and binding together the elements of a design. Drawings for open ironwork, such as gates, grilles, or railings, should not be sent in in mere outline, but should be tinted in such a way as to show readily the relative quantities of the material and the inter-spaces, or in other words, of the "voids" and "solids."

The competing works in the figure stages of the modelling sections were not numerous, but much sound and careful work in the stages of ornament was found worthy of reward.

It is satisfactory to find that the competition was characterized by a generally advanced level of attainment, observable as well in the advanced as in the elementary studies.

17. List of Students rewarded at the National Competition, 1874.

Table M.

Gold Medals.

Name.	School.	Stage.	Subject.
Batley, Walter D.	South Kensington	8 b. 2.	Chalk drawing of figure from the antique.
Ewing, William	Glasgow	19 b.	Model of figure from the antique.
Hammond, Thomas W.	Nottingham	23 c.	Design for lace.
*Hastling, Annie E.	Manchester (R. I.)	15	Group in water-colours.
Marshall, W.	South Kensington	23 d.	Design for a vase.
Noyle, William	Salisbury	23 c.	Design for carpet.
Owen, William	Manchester (R. I.)	23 b.	Architectural design.
Randall, W. F.	South Kensington	23 d.	Design for a centre-piece.
Shaw, John J.	South Kensington	23 c.	Design for a dado.

Silver Medals.

Name.	School.	Stage.	Subject.
Bell, John M.	Birkenhead	19 b.	Model of figure from the antique.
Black, Emma L.	Brighton	8 b. 1.	Chalk drawing of head from the antique.
Black, William	Edinburgh Mus.	22 a.	Drawing of figures.
Brunt, Edward W.	Nottingham	23 c.	Design for wall paper.
Corbett, Charlotte	Worcester	16 a.	Flowers in water-colours.
Cund, Alfred	Birmingham	23 c.	Design for a vase or pottery.
Davies, Herbert	Manchester	22 a.	Design for woven.
Dewsberry, D.	Burnley	16 a.	Time exercises of flowers in water-colours.
Ellis, Lewis	Hanley	23 c.	Design for a vase or pottery.
Goldie, Patrick C.	Edinburgh Mus.	8 a.	[illegible]
Goodall, T. F.	Lambeth	8 a. 2.	[illegible]
Goodfellow, Charles E.	Wednesbury	23 c.	[illegible]
Irwin, Elizabeth E.	Belfast R. S.	22 a.	[illegible]
Langley, Walter	Birmingham	23 c.	[illegible]
Lyons, Agatha E.	South Lambeth	2.	[illegible]
Marshall, Charles E.	South Lambeth	[illegible]	[illegible]
Marshall, Elizabeth E.	[illegible]	2.	[illegible]
Potts, Thomas	[illegible]	2.	[illegible]
Robinson, Emily	Manchester R.	[illegible]	[illegible]
Schäfer, H. T.	W. Kensington	[illegible]	[illegible]
Smith, Vincent E.	[illegible]	2.	[illegible]
Summers, Lawrence G.	[illegible]	2.	[illegible]
Tibbald, R. I.	Wednesbury	2.	[illegible]
Turner, Arthur	[illegible]	2.	[illegible]
Wilde, Arthur W.	[illegible]	[illegible]	[illegible]
†Wood, Eleanor E.	[illegible]	[illegible]	[illegible]
Woods, Ellen M.	[illegible]	[illegible]	[illegible]

* The "[illegible]"
† The "[illegible]"

Appendix C.

STUDENTS REWARDED AT NATIONAL COMPETITION OF SCHOOLS OF ART.

BRONZE MEDALS.

Name.	School.	Stage.	Subject.
Barnes, Ellen	Edinburgh (Female)	14 a.	Flowers in water-colour.
Bedford, George	Torquay	23 d.	Design for a panel in plaster.
Benson, John M.	Sheffield	16	Monochrome painting, in water-colour, of figures from the antique.
Borland, Thomas	Kilmarnock	23 a.	Machine drawing.
Burford, John	Halifax	23 c.	Design for a carpet.
Burkinshaw, W. H.	Wakefield	8 b. 1.	Chalk drawing of head from the antique.
Cook, J. T.	Derby	22 d.	Study of historic styles of ornament.
Corcoran, Jessie R.	Bloomsbury	14 a.	Flowers in water-colour.
Davison, Arthur	Hanley	19 b.	Model of figure from the antique.
Denley, Mary A.	Westminster	23 d.	Design for a vase.
Dent, Rupert A.	Wolverhampton	9 a.	Anatomical studies.
Dixon, Maria L.	Cork	14 a.	Fruit in water-colour.
Durward, Jannette	Edinburgh (Female)	14 a.	Flowers in water-colour.
Elson, Robert	Lambeth	8 c. 8 d.	Chalk drawing of the nude figure. Chalk drawing of head, from life.
Forbes, S. A.	Lambeth	8 b. 2.	Chalk drawing of figure from the antique.
Friday, James	Coventry	23 c.	Designs for watch cases.
Frith, William.	Lambeth	19 d.	Model of the figure from life.
Gibson, E.	Dublin (R. S.)	19 b.	Model of figure from the antique.
Gregory, Arthur	Nottingham	22 b.	Ornamental arrangement to fill given spaces in monochrome.
Haddon, J. C.	Nottingham	23 c.	Designs for scarves.
Hallam, Jessie.	Exeter	23 c.	Design for lace.
Hanslip, Alice	Bloomsbury	8 d.	Chalk drawing of hands from nature.
Harper, Edward	Birmingham	23 d.	Design for a panel in plaster.
Harvey, H.	South Kensington	19 b.	Model of figure from the antique.
Hastling, Annie E.	Manchester (R. I.)	15	Group, in oil.
Jackson, L. W.	South Kensington	8 b. 1.	Chalk drawing of head from the antique.
Johnston, Annie	Dublin (R. S.)	23 c.	Designs for muslins.
Kertland, George M.	Birmingham	23 d.	Design for claret jug and salver.
Ledward, R. A.	Burslem	18 b.	Modelling of ornament from the cast.
Lindsay, Ruth	Belfast	15	Group of flowers in water-colour.
McCann, John P.	Aberdeen	5 b.	Chalk drawing of ornament from the cast.
McDougall, Hugh	Paisley	8 b. 2.	Chalk drawing of figure from the antique.
Maddock, Henry	Nottingham	23 c.	Design for wall paper.
Mansell, Marianne	South Kensington	23 d.	Designs for wine glasses.
Mawson, Rose Helen	Sheffield	12 a.	Monochrome painting in water-colour of ornament from the cast.
Midforth, Charles	York	16	Monochrome painting in water-colour of figure from the antique.
Moorcroft, Thomas	Burslem	14 a.	Time sketches of flowers in water-colour.
Morrell, J. D'Arcy	South Kensington	8 b. 2.	Chalk drawing of figure from the antique.
Moseley, Gertrude	Hull	23 c.	Designs for backs of playing cards.
Mountford, Fred.	Kidderminster	22 a.	Analysis of flowers in pencil outline.
Noble, Henry	West London	23 d.	Design for a cabinet.

Bronze Medals—*continued.*

Name.	School.	Stage.	Subject.
Parr, Joseph	Burslem	23 d.	Design for a vase and salver.
Poole, Louisa	South Kensington	22 a.	Analysis of flowers.
Pratt, John	Leeds	16	Monochrome painting of the figure from the antique.
Richards, Sophia	Westminster	23 c.	Design for a fan.
Riley, J. W.	Halifax	23 c.	Design for a carpet.
Robinson, Julia	Manchester (R. I.)	15	Group, still-life, in oil.
Rosevear, Edith H.	Coventry	15	Group in oil.
Saunders, Henry	Hanley	23 d.	Design for water goblet, in terra cotta.
Schäfer, H. T.	St. Martin's	15 17 b.	Group in oil. Life study in oil.
Simpson, B.	Lincoln	23 a.	Machine drawing.
Simpson, G. G.	South Kensington	16	Monochrome painting in oil of head from the antique.
Simpson, James	Macclesfield	23 c.	Designs for scarves.
Taylor, J.	Edinburgh (Male)	19 b.	Model of head from the antique.
Taylor, J. F.	South Kensington	8 b. 2.	Chalk drawing of figure from the antique.
Thompson, Frank	Darlington	22 d.	Study of historic styles of ornament.
Thompson, Sydney M.	Belfast	23 d.	Design for iron grill.
Truman, Helen	Nottingham	15	Group in water-colour.
Wallace, Elizabeth	Dublin (R. S.)	23 c.	Design for lace.
Wilson, Thomas	Edinburgh (Male)	8 b. 2.	Chalk drawing of figure from the antique.
Winbury, William	Kidderminster	10 a.	Pencil outline of foliage from nature.

BOOK PRIZES.

Name.	School.	Stage.	Subject.
Adam, Patrick W.	Edinburgh (Male)	8 b. 1.	Chalk drawing of feet from life.
Allen, Richard A.	Birmingham	23 d.	Design for an enamel vase.
Arundale, W. M.	Keighley	5 b.	Chalk drawing of ornament from the cast.
Austin, Emily	Bloomsbury	22 a. 15	Analysis of flowers. Group of flowers in water-colour.
Austin, W.	Stoke-on-Trent	19 a.	Model of head from the antique.
Baker, Alice E. J.	South Kensington	17 b.	Water-colour drawing of head, from life.
Bardon, G.	Dublin (R. S.)	23 c.	Design for table damask.
Bell, Thomas F.	Belfast	23 c.	Design for table damask.
Best, Charles J.	Charterhouse	8 d.	Chalk drawing of head from life.
Betts, John Thos.	Nottingham	23 c.	Design for lace.
Bisset, Laurie	Glasgow	23 c.	Design for a carpet.
Black, William	Edinburgh (Male)	8 b. 1.	Chalk drawing of hands and feet from the antique.
Blake, Helen Silvers	Great Yarmouth	15	Group in sepia.
Brindley, Charles A.	Kidderminster	22 a.	Analysis of flowers in pencil outline.
Brooks, Frank	Salisbury	8 b. 1.	Chalk drawing of head from the antique.
Brown, Rhoda	Bradford	15	Group of fruit in water-colour.
Canton, Susan Ruth	Bloomsbury	19 b.	Model of figure from the antique.
Carr, James	Hanley	18 b.	Modelling of ornament from cast.
Cassera, L. M.	Dudley	5 b.	Chalk drawing of ornament from the cast.

Appendix C.

STUDENTS REWARDED AT NATIONAL COMPETITION OF SCHOOLS OF ART.

Book Prizes—*continued.*

Name.	School.	Stage.	Subject.
Chattaway, Herbert.	Coventry . . .	23 d.	Design for a chancel screen.
Collins, Frances M. .	Westminster . .	23 d.	Design for a dessert service.
Connal, John . .	Edinburgh (Male) .	12 a.	Monochrome painting in water-colour of ornament from the cast.
Copeland, Frederick	Hanley . . .	15	Group of flowers on porcelain.
Corden, Herbert .	Derby . . .	12 a.	Monochrome painting in water colour of ornament from the cast.
Cross, Salem W. .	Westminster . .	23 d.	Design for a cabinet.
Cuthbertson, Robert	Belfast . . .	23 c.	Designs for borders of handkerchiefs.
Dacre, Susan . .	Manchester (R. I.) .	15	Fruit in oil.
Davison, Mary . .	Sunderland . .	15	Group in water-colour.
Dickenson, John .	South Kensington .	8 b. 1.	Chalk drawing of head from the antique.
Dix, Louis . .	Burslem . . .	18 b.	Modelling of ornament from the cast.
Drake, G. E. . .	South Kensington .	23 c.	Designs for tapestry.
Galloway, William .	Belfast . . .	23 c.	Design for table damask.
Gibbons, Francis .	Cirencester . .	23 d.	Design for a vase.
Gibbs, Henry . .	South Kensington .	8 b. 2.	Chalk drawing of figure from the antique.
Gilmour, Ellen .	Sheffield . . .	23 d.	Designs for cups and saucers.
Greenish, Emma .	South Kensington .	14 a.	Fruit in water-colour.
Gye, Grace . .	Lambeth . . .	23 c.	Design for tiles.
Hall, Albert J. .	Birmingham . .	22 c.	Ornamental arrangement to fill given spaces in colour.
Hall, Harry . .	Wakefield . . .	8 b. 1.	Chalk drawing of head from the antique.
Hamilton, James .	Edinburgh (Male) .	12 a.	Monochrome painting in oil of ornament from the cast.
Hancock, Ellen I. .	Bloomsbury . .	15	Flowers in oil.
Harris, Edward .	Nottingham . .	23 c.	Design for lace.
Hayes, Thomas .	Birmingham . .	23 d.	Design for a salver in plaster.
Henshall, John H. .	Manchester (R. I.) .	15	Group in water-colour.
Henson, Edward .	Nottingham . .	16	Monochrome painting of head from the antique.
Hill, Kate . .	South Kensington .	15	Flowers in oil.
Hill, Thomas . .	Wolverhampton .	15	Group of fruit in oil.
Hodkinson, Henry .	Coventry . . .	23 c.	Designs for watch cases.
Holdsworth, Lucy .	Sheffield . . .	14 a.	Flowers in water-colour.
Holgate, J. . .	Halifax . . .	23 d.	Design for a salver.
Hollingworth, Joseph	Nottingham . .	23 c.	Design for a dado.
Horsefield, Henry .	Nottingham . .	22 c.	Ornamental arrangement to fill given spaces in colour.
Horsefall, James .	Manchester (Gram. S.)	23 a.	Machine drawing.
Irwin, Elizabeth E. .	Dublin (R. S.) . .	23 c.	Design for a carpet.
Jenkinson, Charles .	North London . .	8 b. 1.	Chalk drawing of head from the antique.
Johnson, Edward A.	Leicester . . .	12 a.	Monochrome painting in water-colour of ornament from the cast.
Jordan, Frances L. .	Dublin (R. S.) . .	23 c.	Design for lace.
Kean, Joseph . .	Aberdeen . . .	12 a.	Monochrome painting in oil of ornament from the cast.
Kellett, Adelaide M.	Dublin (R. S.) . . .	10 a. 23 c.	Drawing in outline of foliage from nature. Design for wall paper.
Kershaw, Margaret .	Glasgow . . .	13 a.	Group of flowers in oil, from a copy.
Knight, William .	Birmingham . .	8 b. 1.	Chalk drawing of feet from the antique.
Laing, John F. .	Edinburgh (Male) .	12 a.	Monochrome painting in water-colour of ornament from the cast.
Lane, Richard Q. .	Belfast . . .	23 d.	Design for wrought-iron grill.
Lee, Nannie . .	Dublin (R. S.) . .	15	Group in water-colour.

Book Prizes—*continued.*

Name.	School.	Stage.	Subject.
Llewellyn, Samuel H. W.	Cirencester	23 c.	Design for a carpet.
Locke, Alice Alphea.	Bloomsbury	15	Flowers in oil.
Lynde, F. R.	Charterhouse	16	Monochrome painting in water-colour of head from the antique.
McDonald, Margaret	Glasgow	23 d.	Design for a claret jug.
Manning, Mary	Dublin (R. S.)	23 c.	Design for wall paper.
Marples, Thomas J.	Derby	22 c.	Ornamental arrangement to fill given spaces in colour.
Marshall, George D.	Aberdeen	5 b.	Chalk drawing of ornament from the cast.
Moore, John J.	Coventry	23 c.	Design for a ribbon.
Morgan, Mary	Dudley	8 b. 1.	Chalk drawing of head from the antique.
Morgan, Priscilla	Manchester (R. I.)	8 b. 1.	Chalk drawing of head from the antique.
Morris, George	Nottingham	23 c.	Design for wall paper.
O'Clery, L. M. M.	Dublin (R. S.)	23 c.	Design for table damask.
Parks, E. F.	Lincoln	8 d.	Chalk drawing of head from life.
Pilkington, T. H. A.	Warrington	23 c.	Design for wall paper.
Pryor, Mary D.	Cambridge	12 a.	Monochrome painting in water-colour of ornament from the cast.
Reid, George	Edinburgh (Male)	8 b. 1.	Chalk drawing of hands and feet from the antique.
Reid, John R.	Edinburgh (Male)	9 a.	Anatomical studies.
Richards, Sophia	Westminster	23 c.	Design for a carpet.
Rickatson, Wm.	West London	17 b.	Drawing in oil of head from the life.
Roxby, Annie E.	Wakefield	12 a.	Monochrome painting in water colour of ornament from the cast.
Schollar, William	Westminster	23 d.	Design for decoration of side of a room.
Staynes, George	Nottingham	8 b. 2.	Chalk drawing of figure from the antique.
Steele, Lizzie	Dudley	5 b.	Chalk drawing of ornament from the cast.
Stell, John	Birmingham	16	Monochrome painting in water colour of feet, from the antique.
Stephens, Gulielma	Bridport	15	Foliage in water-colour.
Thompson, Emmeline H.	Cambridge	14 a.	Flowers in water-colour.
Tothill, Mary D.	South Kensington	8 b. 2.	Chalk drawing of figure from the antique.
Venables, A.	Lincoln	15	Group of flowers in water-colour.
West, William	Portsmouth	16	Monochrome painting of head from the antique.
Weston, John	Burslem	18 b.	Modelling of ornament from the cast.
Wilson, Charles E.	Sheffield	16	Monochrome painting in water-colour of figures from the antique.
		23 d.	Design for a street lamp.
Woollatt, George	Nottingham	23 c.	Design for lace curtain.
Yendell, J.	Exeter	4 b.	Chalk drawing of ornament from the flat.

Appendix C.

STUDENTS REWARDED AT NATIONAL COMPETITION OF SCHOOLS OF ART.

18. List of Students in Training and National Scholars to whom Honorary Medals, &c. have been awarded.

Gold Medals.

Name.	Stage.	Subject.
Bunker, J.	15	Group, in oil, of fruit.
Swallow, J. C.	8 b. 2.	Chalk drawing of figure from the antique.

Silver Medals.

Name.	Stage.	Subject.
Elgood, George	23 b.	Architectural design.
Langley, Walter	23 d.	Design for centre-piece.
Park, John	15	Group in oil.
Watkins, John	23 d.	Design for a presentation cup.

Bronze Medals.

Name.	Stage.	Subject.
Brown, Fred.	15	Group in oil.
East, W. H.	22 a.	Analysis of flowers.
Hammond, Ellen G.	22 a.	Analysis of flowers.
Hodder, Albert	8 b. 2.	Chalk drawing of figure from the antique.
Hodges, C. M.	22 d.	Studies of historic styles of ornament.
Jobbins, W. H.	22 d.	Studies of historic styles of ornament.
Millar, C. B.	14 a.	Flowers in water-colour.
Murcott, Theophilus	22 d.	Studies of historic styles of ornament.
Park, John	22 d.	Studies of historic styles of ornament.
Swallow, J. C.	9 a.	Anatomical studies.
Webster, A. G.	8 c.	Study from the nude figure.

Book Prizes.

Name.	Stage.	Subject.
Abraham, R. J.	9 a.	Anatomical study.
Hodges, C. M.	8 c.	Study from the nude figure.
Hodges, C. M.	8 b. 1.	Chalk drawing of head from the antique.
Luke, Fred.	22 a.	Analysis of flowers.

Appendix C.

AWARDS TO MASTERS AND MISTRESSES OF SCHOOLS OF ART IN 1874.

19. AWARDS to MASTERS and MISTRESSES of SCHOOLS of ART in 1874.

In accordance with the principles laid down by the Minute of the 19th February 1868, and having regard to the number of students taught in each School, the following sums have been awarded by the Lords of the Committee of Council on Education to the head-masters of those 60 Schools of Art in which the general amount of work, as tested by examinations, was relatively most satisfactory :—

		£
1. Andrew Brophy	Westminster	50
2. W. Tucker	Kidderminster	40
3. J. S. Rawle	Nottingham	40
4. Joseph Harris	Salisbury	40
5. W. J. Muckley	Manchester (Royal Inst.)	30
6. Louisa Gann	Bloomsbury	30
7. D. W. Raimbach	Birmingham	30
8. W. H. Stopford	Halifax	30
9. A. A. Bradbury	Hanley	30
10. J. Sparkes	Lambeth	30
11. R. Greenlees	Glasgow	20
12. A. Fisher	Brighton	20
13. W. Cox	Sheffield	20
14. C. D. Hodder	Edinburgh (Male)	20
15. G. Theaker	Burslem	20
16. G. A. Stewart	West London	20
17. E. R. Taylor	Lincoln	20
18. J. Parker	St. Martin's	20
19. J. Anderson	Coventry	20
20. Z. Pritchard	Manchester (Gram. Sch.)	20
21. E. Lyne	Dublin (Royal Society)	20
22. S. F. Mills	St. Thomas' Charterhouse	20
23. J. Bentley	Birkenhead	20
24. J. P. Bacon	Stoke-upon-Trent	20
25. T. C. Simmonds	Derby	20
26. W. C. Way	Newcastle-upon-Tyne	20
27. J. Kennedy	Aberdeen	20
28. A. Stevenson	Leeds	20
29. T. M. Lindsay	Belfast	20
30. G. Ryles	Trowbridge	20
31. J. Menzies	Wakefield	10
32. W. Stewart	Paisley	10
33. W. Pilsbury	Leicester	10
34. J. Ford	Maccelesfield	10
35. J. Sowden	Bradford (Mech. Inst.)	10
36. S. Thomas	Northampton	10
37. C. Swinstead	North London	10
38. T. W. H. Robinson	Lewes	10
39. D. Jones	Dudley	10
40. J. Harris	Andover	10
41. W. Rawson	Keighley	10
42. M. Sullivan	Kendal	10
43. Susan A. Ashworth	Edinburgh (Female)	10
44. W. C. Way	Sunderland	10
45. S. Burkinshaw	Liverpool, North District	10
46. J. B. Birkmyer	Exeter	10
47. J. N. Smith	Bristol	10

Appendix C.

AWARDS TO MASTERS AND MISTRESSES OF SCHOOLS OF ART IN 1874.

		£
48. J. F. Ryan	Yarmouth	10
49. W. Sturgeon	Leamington	10
50. J. Wallace	Berwick-on-Tweed	10
51. J. Finnie	Liverpool, South District	10
52. J. Dundas	Islington	10
53. J. Carter	Portsmouth	10
54. F. M. Black	Kilmarnock	10
55. H. M. Geoffroi	Penzance	10
56. J. W. Watson	Middlesbro'	10
57. J. Windass	Selby	10
58. J. P. Bacon	Newcastle-under-Lyme	10
59. S. F. Mills	City and Spitalfields	10
60. J. Miller	Cirencester	10

ANNUAL PRIZES TO MASTERS AND MISTRESSES.

20. ANNUAL PRIZES AWARDED TO MASTERS AND MISTRESSES OF SCHOOLS OF ART IN THE YEARS 1868–74.

——	1868.	1869.	1870.	1871.	1872.	1873.	1874.
	£	£	£	£	£	£	£
Aberdeen	—	10	10	20	10	10	20
Andover	—	—	—	—	—	10	10
Bath	10	—	—	—	—	—	—
Belfast	—	—	—	10	10	20	20
Berwick-on-Tweed	—	—	—	—	—	—	10
Birkenhead	—	10	10	10	10	20	20
Birmingham	30	30	30	30	30	30	30
Bradford (High School)	—	30	20	20	—	—	—
" (Mech. Inst.)	—	—	—	—	—	20	10
Brighton	—	—	—	—	10	20	20
Bristol	10	10	10	10	10	10	10
Burslem	—	—	10	—	10	20	20
Cambridge	—	10	—	—	—	—	—
Carlisle	—	10	20	10	—	10	—
Chippenham	—	10	—	—	—	—	—
Cirencester	—	—	—	—	—	—	10
Coalbrookdale	—	30	10	—	—	10	—
Coventry	20	20	10	10	20	30	20
Darlington	10	—	—	—	—	—	—
Derby	—	—	—	10	20	20	20
Devizes	—	—	—	—	—	10	—
Dorchester	—	—	—	—	—	10	—
Dublin (Roy. Soc.)	40	20	20	10	10	20	20
Dudley	—	—	10	—	10	—	10
Dundee	—	—	—	—	—	10	—
Edinburgh, Male	50	40	30	30	40	40	20
" Female	20	20	20	10	10	10	10
Exeter	10	—	—	—	10	10	10
Frome	10	10	10	10	—	—	—
Glasgow	20	20	20	20	20	20	20
Gloucester	—	10	—	—	10	20	—
Halifax	10	20	20	20	20	50	30
Hanley	10	10	10	20	40	40	30
Hull	10	—	—	—	—	10	—
Ipswich	10	10	—	—	—	—	—

Annual Prizes to Masters and Mistresses—*cont.*

———	1868.	1869.	1870.	1871.	1872.	1873.	1874.
Keighley - -	—	—	—	10	10	10	10
Kendal - -	—	—	—	—	10	10	10
Kidderminster - -	20	20	—	—	—	30	40
Kilmarnock - -	10	—	—	—	—	10	10
Lancaster - -	20	—	—	—	—	—	—
Leamington - -	—	—	—	—	—	20	10
Leeds (Mech. Inst.) -	—	—	—	20	20	20	20
„ (South Parade) -	20	20	10	20	—	—	—
Leicester - -	—	—	—	10	—	10	10
Lewes - - -	—	—	—	—	—	—	10
Lincoln - -	30	30	30	10	20	20	20
Liverpool (South Dist.)	10	—	—	—	—	10	10
„ (North Dist.)	—	—	—	—	—	—	10
Llanelly - -	10	—	—	—	—	—	—
Macclesfield - -	10	—	—	—	—	—	10
Manchester (Gram. Sch.)	—	—	—	—	10	10	20
„ (Roy. Inst.)	30	20	30	40	30	30	30
Metropolitan:							
Bloomsbury - -	30	40	40	40	50	30	30
Islington - -		—	—	—	—	—	10
Lambeth - -	20	20	40	20	20	20	30
North London -	—	—	10	10	10	10	10
St. Martin's - -	20	10	10	50	40	20	20
St. Thomas Charterhouse.	10	20	20	20	10	10	20
Spitalfields - -	20	10	10	—	10	10	10
West London -	30	30	20	30	20	20	20
Westminster - -	—	—	—	—	10	20	50
Middlesbro' - -	—	—	—	—	—	—	10
Newcastle-under-Lyme -	—	10	10	—	—	10	10
Newcastle-on-Tyne -	10	10	30	20	20	20	20
Northampton - -	—	—	—	—	—	20	10
Norwich - -	10	10	10	—	—	—	—
Nottingham - -	40	40	50	40	30	40	40
Oxford - -	10	—	10	—	—	—	—
Paisley - -	10	10	10	10	—	—	10
Penzance - -	—	—	—	10	—	10	10
Portsmouth - -	—	—	—	—	—	10	10
Salisbury - -	—	—	—	30	10	20	40
Saltaire - -	—	—	—	10	—	—	—
Selby - - -	—	—	—	—	—	10	10
Sheffield - -	10	50	40	30	30	30	20
Southampton - -	10	10	—	—	—	—	—
Stoke-on-Trent -	40	10	20	10	30	20	20
Stroud - - -	—	—	—	10	—	—	—
Sunderland - -	—	—	10	10	20	10	10
Trowbridge - -	—	—	—	—	—	10	20
Wakefield - -	—	10	10	—	—	10	10
Warminster - -	20	—	—	—	—	—	—
Warrington - -	—	10	20	10	10	10	—
Yarmouth - -	—	—	10	—	—	10	10
York - - -	—	—	—	—	—	10	—

Appendix C.

List of Persons who obtained Certificates.

21. Alphabetical List of Persons who obtained Art Certificates (3rd Grade) at the Examinations held at South Kensington in February and July 1874.—(Table N.)

Name.	Address (or from what School of Art).
Group I.—*Elementary Drawing and Colouring.*	
Ablett, Thomas Robert	Leeds.
Anderson, Archibald M.	Dundee.
Biram, Mary	Sheffield.
Brown, Elizabeth	Training Class.
Burley, Fanny	Lewes.
Cartlidge, Sam. J.	Burslem.
Crossley, Fred.	Otley.
Dalgliesh, Theodore I.	Coventry.
Denyer, E. E.	West London.
Guy, Elizabeth Olivia	Training Class.
Hamilton, Gertrude E. M.	Bloomsbury.
Hipkins, Edith T.	Training Class.
Hiscox, George D.	Slough.
Howell, Constance	Training Class.
Jack, William G.	Dundee.
Jackson, Emily F.	Training Class.
Langman, A. W. F.	Training Class.
Lyons, Agatha S. B.	Training Class.
Menzies, Maria	Wakefield.
Moffatt, Frederica	Training Class.
Moore, Jennie	Bloomsbury.
Morgan, Charles	Birmingham.
Nicholson, Richard E.	Halifax.
Nyren, Alice	Bloomsbury.
Pratt, Ralph	Leeds.
Riley, Thomas	Kendal.
Rose, Annie	Training Class.
Seaward, Samuel C.	Andover.
Stott, Henry	Manchester.
Sykes, Henry	Huddersfield.
Taylor, Jas. B.	Training Class.
Watson, Thomas	Leeds.
Woodward, Samuel W.	Leeds.
Group II.—*Painting.*	
Broad, W.	Training Class.
Carter, Grace	Training Class.
Harbutt, W.	Training Class.
Jackson, Frank G.	Birmingham.
Jones, W.	Training Class.
Park, John	Training Class.
Webster, A. G.	Training Class.
Group III.—*The Figure drawn and painted.*	
Swallow, J. C.	Training Class.

Name.	Address (or from what School of Art).
GROUP IV.—*Modelling Ornament.*	
Cortissos, Charles	Training Class.
Turner, George	Training Class.
GROUP VI.—*Architecture.*	
Elgood, George S.	Training Class.
Ireland, Samuel J.	Training Class.
Murcott, Theophilus	Training Class.

22. PRIZES of the PLASTERERS' COMPANY, 1874.

PRIZES OF THE PLASTERERS' COMPANY.

The Worshipful Company of Plasterers, London, offered the undermentioned prizes to be competed for by students in Metropolitan and Provincial Schools of Art in connexion with the Science and Art Department:—

I.—A MODEL IN PLASTER.

For a group of flowers, foliage, or fruit. This is to be an original design, suitable for the centre of a panel in a wall decoration. The size of the model not to exceed 29½ inches high by 21½ wide. Any style may be chosen.

First Prize, 7*l.* 7*s.*, awarded to George Bedford, of the Torquay School of Art.

Second Prize, 4*l.*, awarded to George Jupp, of the St. Martin's School of Art.

II.—A DESIGN IN MONOCHROME.

An original design, drawn in pencil or monochrome, and capable of being executed in plaster, in low relief, for the decoration of one panel forming a portion of the side of a room 18 feet in height. The design should show the whole decoration from floor to ceiling, but should not extend beyond the width of the panel, which is to be less than its height.

The drawing to be to a scale of one inch to the foot.

First Prize, 8*l.* 8*s.*, awarded to Richard Q. Lane, of the Belfast School of Art.

Second Prize, 5*l.* 5*s.*, awarded to William Leck, of the Glasgow School of Art.

These prizes are open to all students in the Provincial or Metropolitan Schools of Art, including artisan classes in those schools; but the first and second prizes in either case cannot both be taken by students of the National Art Training School at South Kensington.

The models and designs remain the property of the competitors, but the Plasterers' Company reserve the right of taking copies of them should it be thought desirable.

Appendix C.

NATIONAL ART TRAINING SCHOOLS.

23. Report of the Head Master on the National Training Schools.

Sir,

I have the pleasure to submit my annual report on the National Art Training School for the year ending 31st July 1874. I am happy to say that it exhibits a steady maintenance of its attractiveness and efficiency. In the period over which this report extends, from 1st October 1873, to 31st July 1874, the number of "*students in training*" receiving instruction has been 44, and of "*national scholars*," 15. These besides being free students receive weekly allowances varying from 10*s*. to 30*s*.

During the year the Art Schools at Ryde, Edinburgh, Birmingham, Worcester, and Nottingham have received the temporary assistance of teachers from the Training School, and Art Masters have been appointed from its classes to the schools of Keighley, Tavistock, Ryde, Shrewsbury, Barnsley, Barrow-on-Furness, and Southampton, during the same time.

Three students in training have retired from the class receiving allowances, one from ill-health, one from the death of a parent, and one on having obtained five certificates.

During the year the Art Schools of Kilmarnock, Cardiff, Leeds, Coventry, Kendal, Bridport, and Darlington have each sent one student to the class of students in training, and the school at South Kensington has contributed five, (including two female students,) making a total of 12 received into the class in the year.

The Art Schools of Belfast, Warrington, and South Kensington have sent each one national scholar, and Birmingham two, to the school during the year.

Thirteen students in training have been engaged in giving instruction in district schools and elementary day schools in London, as a part of their training. Two national scholars have left, their time having expired. One went to an engagement as designer for lace, and one is engaged as a glass painter in London.

A total number of 116 students have attended the schools without payment of fees; these have consisted of 44 students in training, 15 national scholars, 22 who had won free-studentships by obtaining medals in the annual national competition, or by passing examination of the highest grade; 20 men of the Royal Engineers received free instruction, and the remainder consisted of students formerly in training, and ex-national scholars; 22 students have been admitted on payment of half-"fees."

The number of individual students of all classes attending the schools during the year has been 728, of these 390 were males, and 338 females. The total amount of fees paid by them was 2,552*l*. 15*s*.; of this sum 352*l*. 12*s*. was paid by evening students only, and the balance, 2,200*l*. 3*s*. by day students.

The schools were open for study 203 days during the year; the smallest attendance recorded being 151 on the 24th December, and the largest 423 on the 28th November 1873. The total number of attendances on the 203 days was 66,681, and the average daily attendance 328. These numbers, as compared with last year, show an *increase* of 96*l*. 10*s*. in fees, of five in number of students, of 937 in the total number of attendances, and of eight in the average daily attendance.

In the annual National Competition of 1874, the general or fee-paying students of these schools, won 4 gold medals, 3 silver medals, and 7 bronze medals, 7 Queen's prizes of books, and 54 prizes of books in the Local Competition. The students in training, and the national

scholars won in the same competition, 2 gold medals, 4 silver medals, 11 bronze medals, and 3 Queen's prizes of books, making a total of 6 gold medals, 7 silver, and 18 bronze medals, 10 Queen's prizes of books, and 54 local prizes, won by the students of these schools. Fifteen students also obtained awards for passing in one or more subjects of the 1st Certificate, 3rd Grade.

At the 2nd grade examination in May last, which consists of examinations by printed papers in geometry and perspective, and exercises in freehand and model drawing, 73 students "passed," 22 won "prizes," and 18 students obtained certificates of the 2nd grade.

At the 3rd or highest grade examinations 23 students of this school obtained the teacher's certificate.

During the year, 11 students have been *recommended* from these schools for admission to the Royal Academy, seven of whom were admitted.

"The Council of the Art Union of London, in July 1873, offered two premiums, one of 35*l.*, and one of 15*l.*, to be competed for by past or present students in Schools of Art in Great Britain or Ireland, in which painting or pottery is taught."

Both prizes were taken by students of these schools. The first of 35*l.* by R. Abraham, and the second of 15*l.* by J. Eyre.

Of the annual prizes offered by the Worshipful Company of Goldsmiths, which amount to 225*l.*, for "designs, models and execution of works in "the precious metals." Prizes to the amount of 150*l.* were taken by ex-students of these schools.

A prize of 5*l.* was offered by Dr. Zerffi, for a design in outline—subject, "The Death of Virginia," from Lord Macaulay's "Lays of Ancient Rome." This prize was divided between Mr. A. G. Webster, and Mr. A. H. Gear.

Some of the students of the national scholar class have, during a portion of the year, been employed in drawing on wood the illustrations for the catalogues "Indian Art in the South Kensington Mu-"seum," by Lieut. H. H. Cole, R.E., published by the Department, and of the Trajan Column, by J. Hungerford Pollen, Esq. Several others are occupied in preparing etchings and drawings on wood for the illustration of a catalogue of the goldsmiths work in the Museum, now in course of preparation. Besides this, five female students have been employed in painting photographs from the magnificent collection of furniture belonging to Sir R. Wallace, now at the Bethnal Green Museum. Five others and two male students are now engaged on photograph copies of some of the very fine Limoges Enamels lent during the past year to the South Kensington Museum.

On an average 7 students have attended the Etching Class under the instruction of Mr. T. O. Barlow, A.E.R.A.

Trusting that my report may be satisfactory.

I have the honour to be,
Sir,
Your most obedient servant,
R. BURCHETT.

To the Art Director,
Science and Art Department.

Appendix D.

APPENDIX D.

Mr. Wylde's Report.

Reports of the Inspectors of Local Schools of Science and Art.

1. Mr. Wylde's Report on the Science and Art Schools, inspected by him in 1874.

The total number of Science and Art classes in the United Kingdom is very much the same this year as last, showing, however, on the whole a slight increase, but in the three countries the difference is very marked. In England there has been an increase of 13 per cent.; in Scotland the number of classes is as nearly as possible the same as last year; whilst in Ireland there has been a decrease of about 40 per cent. This great decrease in Ireland may, however, be attributable to the action of the Department. For some years it has been manifest that in Ireland the local committees as governing bodies of the classes could not be relied on. At the close of the usual annual examinations in May, the examiners always report the occurrence of a certain number of cases of irregularity; and although the number of Science and Art classes established in Ireland is less than one-fourth of the total number in the United Kingdom, there are twice as many irregularities reported from Ireland as from all the rest of the classes together. I think this, however, may be due in a great measure to the local circumstances under which Science and Art classes have been established in Ireland. In Ireland these classes have, in very many cases, been established in remote poor country districts, usually by the national school teacher. The teacher's great difficulty has been to secure a local committee such as meets the requirements of the Department. These committees are usually composed of one or two influential gentlemen, and the remainder small shopkeepers, farmers, &c., and it is on these last-named members that the duty of superintending the examination usually falls; the consequence has been that strict rules have seldom been enforced, and all sorts of irregularities allowed. To meet these difficulties the Department resolved this year to recognise only those committees which could be certified as in every respect reliable; and for this purpose, in concert with my colleagues, I received instructions to proceed to Ireland and personally to visit every class in which there were any grounds for believing that the committee was not in every respect sufficiently reliable and influential to carry out all the rules and regulations of the Department, especially as regards the conduct of the examinations. We accordingly spent the month of October there, and in concert with the Inspectors of National Schools in Ireland, who, by permission of the Commission of National Education kindly assisted us in our duties, we visited the different districts and classes, the result being that in many cases we found the circumstances of the locality precluded the possibility of committees being formed which would meet the requirements, as above stated. This will account, in a great measure, for the large falling off in the number of classes this year.

Science Classes, Ireland.

The cases of irregularities at examinations which I investigated this year occurred principally in the County Donegal, and were mostly ordinary cases of copying which could have been prevented by a vigilant

ari-
Exa-
ns.

committee. On meeting some of the members who had superintended the examinations I was not surprised at the result, the committee being composed in some instances of poor fishermen, farmers of two or three acres of land, and others of equal social standing, who were evidently totally unqualified for the duties which they undertook to perform. I believe that in very many of the remoter districts of Ireland where some classes have been established, it is quite impossible to constitute a really reliable committee, and therefore, unless the examinations can be superintended by the district inspectors of schools or other responsible Government officials, it will be useless to recognise the class.

Appendix D. — Mr. Wylde's Report.

I this year conducted the drawing examinations in the training colleges in the West of England and South Wales. I have again to draw attention to the very great number of students who presented themselves for examination in blackboard, most of them totally unprepared in the subject. In several of the colleges I visited every student who had not previously passed presented himself for examination, even when he had not passed before in any other subject.

Drawing Examinations at Training Colleges.

R. G. Wylde.

---

2. Mr. Iselin's Report on the Science and Art Schools, inspected by him in 1874.

Mr. Iselin's Report.

During the past year my work of inspection proper has lain principally in London and the suburban districts; on special duties I have visited the East of Kent, Mid and South Wales, Devonshire, and the North of Ireland. In conducting the examination in drawing of the training colleges in November, I went to Scotland, Durham, Liverpool, Chester, and Cheltenham, besides which I held the same examination in four of the metropolitan colleges. In all I inspected 67 schools and paid 161 visits of inspection; at the Science and Art examination in May I visited 15 centres. We have as usual been assisted by officers of the Royal Engineers both at the preliminary inspections and those of the examinations. The names of the officers so employed and the number of schools which each of them inspected will be found at p. 387.

The increase in the number of schools under our inspection does not this year bear comparison with that to which we have been generally accustomed. As regards the Science schools the falling off in the rate of increase is, I think, principally, due to the regulation prohibiting pupils of public elementary schools who have not passed Standard V. of the Education Code from being presented for examination in any of the Science subjects. This regulation, though it may in one or two cases bear hard on teachers who have specially bright and intelligent pupils attending their schools, will on the whole, I think, have a good effect. It may in general be assumed that children who cannot pass Standard V. or even Standard VI. of the Code are still so much occupied with their elementary instruction as to be unable to acquire legitimately a sufficiently advanced knowledge of Science for the examinations of the Department. Those examinations are distinctly of a secondary character, whereas the Science taught in primary schools should as decidedly be elementary. A regulation on the same principle, though varying in degree, has always been in force under the Art Division of the Department; by it no children at all of a public elementary school can be examined in second grade drawing until they have passed in all the subjects of the first grade. Under the Code grants are made by the Elementary Education Department for the instruction of the children who are in Standards IV.,

Science Classes. New Regulation.

Appendix D. — Mr. Iselin's Report.

and VI., in special subjects, and these subjects include several of the Sciences, as Physical Geography, Mechanics, and Animal Physiology, in which examinations are held by the Department; in fact, this instruction in the elementary schools, should be as far as possible, a preliminary stage of, or an introduction to, the same subjects prepared for the Science and Art examinations. Hitherto the rule of the Code reducing the grant on each child, from whatever source it might be earned, to a certain fixed sum, has prevented masters of elementary schools from paying much attention to the extra subjects—at least to those on which they could obtain payments from the Science and Art Department,—because, as they asserted, they could generally reach the fixed maximum without having recourse to the extra subjects. Now, however, by the Code of 1875, this restriction of a limit to the grants on subjects taught in the school has been removed, and at the same time children who are presented for examination in the Science subjects must for the future have passed in Standard VI. It is to be hoped, and I think expected, that this alteration in the regulations will have the effect of increasing the number of children in elementary schools presented for the extra subjects, and thus of preparing a larger number for passing the more advanced examination of the Department.

Art Night Classes. Teachers.

The cause of the increase in the number of Art night classes being this year so small is, as I think, the difficulty which teachers holding only the ordinary 2nd grade certificate, find in preparing adult pupils (many of whom have probably never previously had any instruction in drawing) to pass the 2nd grade examinations, and perhaps in a less degree to their ignorance of what should be submitted to the examiners so as to deserve the name of "satisfactory works." Many of the 2nd grade Art teachers whose classes I have inspected do not appear to be well acquainted with the principles of model drawing, and are not sufficiently careful (chiefly as it seems to me from want of knowledge) in the selection of copies and examples. As an evidence of this, the list of bonus prizes to teachers of Art night classes may be cited. There were during the year 1873–1874, 613 Art night classes, of which 30 were taught by 3rd grade teachers, or teachers holding the same certificate as the masters of schools of Art: to 51 of the teachers of these classes who had produced the most satisfactory results during the year money prizes are awarded, and of these 20 held 3rd grade certificates. In other words, while there are only 4·73 per cent. of all the teachers of Art night classes who possess 3rd grade certificates, of the 51 most efficient teachers (judged by the results they produce) 39·2 per cent. hold certificates of the 3rd grade. This is a fair proof, I think, that the results produced by teachers of Art night classes who hold only the 2nd grade certificate are as a general rule much inferior to those produced by the 3rd grade teachers. Not that such a result is unexpected; on the contrary, it is reasonable to suppose that the more educated a teacher is the better his work will be; but it serves to show in what direction the Art night classes are capable of improvement. A regulation of the Department by which a special grant in money is made to 2nd grade teachers of Art night classes who pass for the 3rd grade has, though not long in force, had the effect of stimulating many teachers to improve their certificates, and will no doubt lead to a closer adherence to the methods approved by the Department and a better selection of examples and models.

Science and Art Classes in Board Schools.

In London the Metropolitan School Board have placed their schools at the disposal of teachers for holding Science and Art classes in the evening, on payment of a rent varying with the accommodation they require. The head-masters in these schools, however, having enough of their own work to occupy their time fully, are not in general able to avail

themselves of the facility afforded them, and the classes are under the instruction either of the assistant teachers or of masters from other schools. In the former case the quality of the Science and Art instruction is not perhaps quite as good as it would be if more experienced teachers were employed; in the latter there are scarcely sufficient arrangements for obtaining and maintaining a proper supply of apparatus and examples. Notwithstanding, the classes are doing good work; they are well and numerously attended, principally by pupil-teachers, who are stimulated to pass the examination of the Board by the action of the School Board. By the regulations of that body all their teachers are to possess the D. or full 2nd grade certificate for drawing, and pupil-teachers are to qualify themselves for the same, as well as to pass in several subjects of Science. Perhaps the greatest drawback against the efficiency of the Board schools as centres for Science and Art instruction is that the class-rooms are fitted with desks suitable for children only; they are most uncomfortable for adults to use. Another disadvantage, more particularly as regards the drawing classes, is that the gas-lighting in these schools is not well adapted for such a purpose; it is not powerful enough, and not sufficiently concentrated. The committees of the classes are mostly constituted of the local members of the Board, and their visiting committees; many of these unfortunately live at some distance from the schools, and have their time fully occupied in other ways. As a consequence they are not able to devote the necessary attention to superintending the classes, and to noting their wants and deficiencies. Regarding, however, the formation of Science and Art classes in the School Board schools rather as yet as an experiment, there is much ground for hope and encouragement as to its ultimate success; a little time will show how defects like those which I have ventured to point out above can be remedied. Some of the teachers whom I have met at these classes have long been known to me as the most efficient and able of our Science teachers, and I shall be surprised if some of the best results at the coming examinations do not come from the schools of the School Board of London.

Improvement in Science teaching.

Speaking generally of the Science instruction throughout the country, I am glad to be able to report an increasing improvement. Teachers are, I find, getting more accustomed to illustrating their lessons by experiment, and are not relying, as they were so much in the habit of doing, on verbal descriptions and the use of the text-book. In consequence the pupils are not, as was formerly so much the case, dependent on the cultivation of the memory only, and the vicious habit of cramming without understanding is gradually becoming extinct. At the same time the desultory and unsystematic manner in which the Science subjects are taken up, and taught without reference to the dependence of one on the other, still continues to a very considerable extent. It would be a great gain to Science instruction if the teachers could be brought to see their profit in systematic teaching; the regulations for promoting the establishment and maintenance of organised Science schools have not, I fear, as yet found any considerable adhesion.

J. F. Iselin.

[illegible] Science and Art Schools, [illegible]

[illegible] have extended to the extreme south [illegible] Ireland, and my official time [illegible] inspections proper and duty of [illegible] investigations, conducting and in- [illegible] Department, and conferences [illegible] committees, and with teachers. [illegible] in a tabular form, if such state- [illegible] year's work: nor is it pos- [illegible] the condition of the classes [illegible] the purpose of inspection, [illegible]

Science [illegible] Ireland. [illegible] Ireland. During the [illegible] colleagues and I were engaged in [illegible] Minute No. 867, [illegible] for the official recognition of [illegible] Commissioners of [illegible] of the district in- [illegible] assistance, this work, [illegible] in the district undertaken [illegible] The schools, with few exceptions, [illegible] good and the un- [illegible] few of an intermediate [illegible] have been anticipated [illegible] and general character of [illegible] of a large number of the [illegible] in remote rural dis- [illegible] Monaghan alone, after careful inquiry on the spot, [illegible] because of the [illegible] because it was obvious [illegible] in the [illegible] have helped largely to diminish the number [illegible] year after year at the [illegible] of well-known regulations and of [illegible] if detected, [illegible] on the Irish schools, and in very many cases, especially [illegible] districts, the instruction given was of the worst [illegible] in the number of classes should also be [illegible] to the action of the new Minute, which excludes from [illegible] who have not previously passed the standard [illegible] 5th class, and the introduction of this Minute [illegible] of the most beneficial results.

Irregularities at examinations. Adverting to the detailed reports of my investigations of 11 cases of suspected irregularity at the examinations in Ireland, most of them in pure mathematics, I find that the facts in each case justified the suspicions of the examiner. In two schools (both in co. Monaghan) the papers worked by all candidates in all subject [illegible] to be cancelled, and in one of them it was evident that [illegible] have been [illegible] mitted with the connivance of the co [illegible] themselves responsible for the proper conc [illegible] school is not now in connexion with the [illegible] case of persons [illegible] Art examination [illegible] port, which [illegible] by means [illegible] the local co [illegible] of public

unfortunately implicated, and their certificates have been suspended for three years. After two previous convictions resulting in the temporary suspension of his certificates, the teacher of a school in Yorkshire has been found guilty of further dishonest intention, and in consequence of facts ascertained on the occasion of a recent visit to his school, his certificate of competency to teach drawing has been suspended indefinitely.

Turning to the Science classes which I have inspected during the year, it has been gratifying to find a very decided growth of public opinion in favour of instruction in the various branches of Science, and nowhere is this feeling more conspicuous than amongst the working classes engaged in some of our large manufacturing towns. There is therefore greater need than ever for the services of thoroughly efficient or trained teachers, and it is useless to disguise the fact that such teachers are at present lamentably in the minority. The difference between the trained teacher and the teacher qualified to earn payments on results by the mere possession of a certificate, is very marked, and is readily apparent even to the uninitiated observer. The former, with notes of his lesson before him and with a supply of apparatus ready at hand, sustains the interest and attention of his pupils by frequent experiments, and the ready and accurate answers of his pupils testify to their intelligent understanding of the subject. The defects of the inferior teacher, on the other hand, are sometimes painfully evident, and arise, I think, more often from a want of training than from any disposition to "cram" his pupils to serve his own private ends. With text-book in hand and wholly destitute of apparatus, he allows each member of his class to follow him from a similar text-book, a most distractive and unprofitable course, invariably resulting in disappointment and loss. I have frequently found on inquiry that the best teachers have had the benefit of the summer course of lectures at South Kensington, and I can imagine nothing more likely to improve the quality of the instruction than an extension of this privilege. In addition to the undue importance given to the use of books *in the class*, the untrained teacher rarely requires his pupils to take notes of his lesson or gives them questions to work out at their own homes. The trained teacher does both, and carefully revises the written answers of his pupils. As a further aid to sound instruction, additions might with great advantage be made to the present travelling loan collections, especially for the subjects more commonly taught, viz., acoustics, light and heat; magnetism and electricity; animal physiology; and physical geography. It may fairly be argued, too, that a well-organised system of Department loans would conduce to economy, as it would no doubt largely reduce the grants of money now made for the purchase of apparatus which, for unavoidable reasons, is used in a school for a session or two, and then stowed away for an indefinite period. As much of the instruction given is purely elementary, I have been glad to find an extensive circulation of the Science Primers (Macmillan & Co.), edited by Professors Huxley, Roscoe, and Balfour Stewart. These, though intended, as their title implies, for beginners, supply a great want, because, unlike most publications of the kind, their accurate and pleasant style cannot fail to awaken in the young pupil an interest in the subject and a desire to learn more. It has fallen to my lot to inspect comparatively few Art classes, but in those which I have visited I have generally found both teacher and students actively and earnestly engaged, and a disposition to observe [illegible] trictness the official regulations. The action of the London School [illegible] in fixing a scale of increased remuneration for teachers possessing [illegible]ment's certificates, has given a decided stimulus to instruction [illegible]nd Science, and students who intend to follow the occupation [illegible]ecoming more and more alive to the importance of increas[illegible]tions by the possession of the certificate of competency to

Need for Trained Teachers.

Loans of Science Apparatus.

Appendix I.

II.

Inspection Report.

Specimen of work of pupils.

Irregularities in examinations.

	Percentage of failures
[illegible]	86
[illegible]	9
[illegible]	96
[illegible]	91

[illegible] pages 91 per [illegible] the blackboar[illegible] examination [illegible] connection of th[illegible] the fema[illegible] the reason of [illegible] satisfactory proof of the [illegible]

[illegible] examinations are com[illegible] mention, but simply [illegible] literally com[illegible] Government grants [illegible] or absence [illegible] would be [illegible] or weeks, if [illegible] strict [illegible]

[illegible] Inspector.

[illegible] Inspector [illegible] Mathematics [illegible] pupils [illegible] Mathematics. I [illegible] pupils of the examiner. In [illegible] worked by all candidates in [illegible] and in one of them it was e[illegible] united with the connivance of [illegible] themselves responsible for the p[illegible] school is not now in connexion w[illegible] case of personation in the Art ex[illegible] port, which was brought to light [illegible] the local committee, two teachers [illegible]

(*a.*) LIST of OFFICERS of ROYAL ENGINEERS who have been employed in PRELIMINARY INSPECTIONS OF SCIENCE and ART CLASSES during the year 1874. Showing the District and the Number of Classes Inspected by each Officer.

Appendix D.

ENGINEER OFFICERS EMPLOYED AS ACTING INSPECTORS.

Rank and Name of Officer.	District Inspected.	Number of Classes Inspected.
	ENGLAND.	
Col. W. L. Morrison -	Eastern Counties - -	36
Lieut.-Col. C. E. Cumberland.	Manchester - - -	23
„ W. C. Phillpotts -	London and Durham - -	50
„ A. Leahy -	Yorkshire - - -	47
„ W. E. Warrand -	Northamptonshire - -	14
Major R. Hawthorn -	South Wales - - -	7
Bt. Col. G. Graham, V.C., C.B.	Yorkshire - - -	46
Major C. N. Martin -	East London and Birmingham -	113
„ J. M. C. Drake -	Staffordshire - - -	31
„ E. O. Hewett - -	Isle of Wight - - -	5
„ C. P. Carey - -	Kent - - - -	6
„ J. M. H. Maitland -	Devonshire and Cornwall -	24
„ W. A. Frankland -	Leicestershire - - -	10
„ R. Harrison - -	Devonshire and Cornwall -	20
„ E. H. Courtney -	Buckinghamshire, Berkshire, and Surrey.	9
„ R. Bullen - -	Hampshire - - -	7
„ H. Locock - -	Devonshire - - -	18
„ E. F. S. Lloyd -	Lancashire - - -	52
„ H. S. Palmer -	Kent - - - -	5
„ V. G. Clayton -	Worcestershire - - -	35
[illegible]t. A. Parnell - -	Derbyshire and Nottinghamshire	38
[illegible] G. V. Sivewright -	Wales - - - -	4
[illegible] H. A. Gun - -	Manchester - - -	37
[illegible] M. Lloyd - -	South London - - -	14
[illegible] Macpherson -	Wales - - - -	14
[illegible] F. Ferrier -	Buckinghamshire, Berkshire, and Oxfordshire.	13
[illegible] Colin Mackenzie	Yorkshire - - -	47
[illegible] -	South Wales - - -	12
[illegible] -	Gloucestershire - - -	30
[illegible] -	[illegible]shire, Hertfordshire, and [illegible]	29
[illegible] -	[illegible] - - -	13
[illegible] -	[illegible] - - -	40
[illegible] -	[illegible]shire -	24
[illegible] -	[illegible] - - -	37
[illegible] -	[illegible] -	16
[illegible] -	[illegible] -	8
[illegible] -	[illegible] -	29
[illegible] -	[illegible] -	19

Appendix D.

ENGINEER OFFICERS EMPLOYED AS ACTING INSPECTORS.

Rank and Name of Officer.	District inspected.	Number of Classes Inspected.
Capt. H. J. Wolsteyn Gehle	South-west Scotland - -	13
„ A. J. Hepper -	Mid Scotland - - -	12
Lieut. E. Wood - -	South-west Scotland - -	12
	IRELAND.	
Col. J. M. Grant - -	Counties Donegal and Tyrone -	23
Bt. Col. G. S. Tilly - -	County Antrim - - -	26
Lieut.-Col. B. A. Wilkinson	Province of Ulster - -	12
„ R. Warren -	„ Munster - -	10
Major H. W. H. D. Dumaresq.	„ „ - -	11
„ J. A. Papillon -	„ Ulster - -	19
„ E. Mitchell -	„ „ - -	43
„ J. Garnier - -	„ „ - -	3
„ F. B. Mainguy -	County Cork - - -	5
„ R. Barton - -	Waterford - - -	1
Capt. W. S. Boileau -	Province of Ulster - -	28
„ B. Brine - -	„ Connaught - -	10
„ H. S. Sitwell - -	Dublin - - - -	14
„ C. J. Russell - -	Province of Ulster - -	14
Lieut. H. Elsdale - -	County Monaghan - -	11
„ H. P. Kirkwood -	Province of Ulster - -	35

Appendix D.

ENGINEER OFFICERS EMPLOYED AS ACTING INSPECTORS.

(*b.*) LIST of OFFICERS of ROYAL ENGINEERS who have been employed in the INSPECTION of EXAMINATIONS OF SCIENCE and ART CLASSES during the year 1874. Showing the District visited and the Number of Examinations inspected by each Officer.

Rank and Name of Officer.	District Inspected.	Number of Examinations Inspected.
	ENGLAND.	
Col. J. W. Lovell, C.B. -	Kent - - - -	17
„ J. M. Grant - -	„ - - - -	6
„ W. L. Morrison -	Eastern Counties - -	14
Lieut.-Col. C. S. Akers -	Dorsetshire - - -	5
„ G. H. Gordon -	Lancashire - - -	23
„ W. C. Phillpotts	Hampshire and Wiltshire -	7
„ W. E. Warrand -	Nottinghamshire - -	7
Major R. Hawthorn -	South Wales - - -	6
Bt. Col. G. Graham, V.C., C.B.	Yorkshire - - -	18
Major C. N. Martin -	Kent and East London - -	38
„ F. E. Pratt - -	Gloucestershire - - -	14
„ J. M. C. Drake -	Derbyshire - - -	5
„ E. O. Hewett -	Isle of Wight - - -	5
„ C. A. L. De Montmorency.	Eastern Counties - -	9
„ M. J. Wheatley -	North Wales - - -	10
„ J. M. H. Maitland -	Devonshire and Cornwall -	21
Bt. Lieut.-Col. E. T. Brooke	Durham - - - -	13
Major R. Harrison - -	Devonshire - - -	6
„ E. H. Courtney -	Surrey - - -	11
„ R. Bullen - -	Hampshire - - -	9
„ F. A. Howes - -	Cornwall - - -	11
„ H. Locock - -	Devonshire - - -	8
„ E. F. S. Lloyd -	Lancashire - - -	25
„ H. S. Palmer -	Kent - - - -	6
„ H. C. Seddon -	Durham - - -	15
Capt. W. S. Boileau -	Leicestershire - - -	14
„ A. Parnell - -	Derbyshire and Nottinghamshire	19
„ N. G. Sturt - -	Thame - - - -	1
„ C. A. Sim - -	Staffordshire - - -	15
„ G. V. Sivewright -	Wales - - - -	5
„ H. F. Turner - -	Eastern Counties - -	11
„ H. A. Gun - -	Manchester - - -	25
„ C. J. Russell - -	Dorsetshire - - -	7
„ J. M. Morgan -	Eastern Counties - -	4
„ E. M. Lloyd - -	East London - - -	14
„ L. J. G. Ferrier -	Berkshire and Oxfordshire -	8
„ A. C. Colin Mackenzie	Yorkshire - - -	20
„ A. Hill - -	Bedfordshire, Hertfordshire, and Essex.	10
„ F. W. Nixon - -	Gloucestershire - - -	14
„ J. G. Booth - -	Kent - - - -	[illegible]
„ H. G. Pilleau - -	Bedfordshire, Hertfordshire, and Essex.	[illegible]

Appendix D.

ENGINEER OFFICERS EMPLOYED AS ACTING INSPECTORS.

Rank and Name of Officer.	District Inspected.	Number of Examinations Inspected.
Lieut. T. Fraser	Tower Hamlets	22
" M. S. Bell	Yorkshire	19
" W. R. C. Wynne	Buckinghamshire and Surrey	12
" R. T. Frere	Leicestershire, and Northamptonshire.	11
" A. B. McHardy	Lancashire	14
" B. Lowsley	"	29
" H. P. Lee	Wiltshire	4
" A. R. Puzey	South Wales	8
" F. P. Washington	Staffordshire	14
" G. R. Walker	Yorkshire	15
" E. C. S. Moore	Portland	1
" H. Pilkington	Devonshire	13
" J. C. Barker	Lancashire	26
" A. Porcelli	Devonshire and Cornwall	13
" T. J. Tressider	Durham	14
" C. Wilkinson	Warwickshire	19
" G. F. Mann	"	12
" H. W. Duperier	Cornwall	9
" R. Thompson	Essex	8
	SCOTLAND.	
Capt. G. H. Bolland	North-east Scotland	19
" A. B. Coddington	" "	1
" J. C. Macpherson	Inverness	1
" H. J. Wolsteyn Gehle	South-west Scotland	20
" A. J. Hepper	Mid Scotland	17
" A. A. Jopp	Aberdeen	12
Lieut. P. Cardew	South-west Scotland	14
" M. W. Skinner	North-east "	11
" W. H. Chippendall	South-west "	11
	IRELAND.	
Bt. Col. G. T. Tilly	County Antrim	12
Lieut.-Col. B. A. Wilkinson	Province of Ulster	4
" R. Warren	County Cork	4
Major J. A. Papillon	Province of Leinster	9
" E. Mitchell	" Ulster	28
" F. B. Mainguy	County Cork	3
" R. Barton	South-east Ireland	2
Capt. B. Brine	Province of Connaught	5
" R. W. Stewart	Queenstown	1
" Beresford Lovett, C.S.I.	Province of Ulster	13
" H. S. Sitwell	Dublin	5
" W. H. Mulloy	Kildavin	1
Lieut. H. Elsdale	County Monaghan	1
" H. P. Kirkwood	Province of Ulster	7
" A. C. Alexander	" Leinster	8
" C. A. Rochfort-Boyd	" Munster	2
" H. H. Muirhead	Kildavin	3

APPENDIX E.

Appendix E.

South Kensington Museum.

Report on South Kensington Museum.

Report of the Director.

My Lord Duke,

I have the honour to submit to your Grace my first annual report on the South Kensington Museum and the Branch Museum at Bethnal Green for the year 1874.

In consequence of some delay in the re-arrangement of the staff of the Science and Art Department after the resignation of the late Secretary and Director, and also of my absence at Vienna as Secretary to the British Commission for the Exhibition of 1873, I had not the advantage of entering on the duties of my new post immediately on the withdrawal of Mr. Cole, under whom it had for nearly 20 years been my privilege to work. During the interval the direction of the Museum was administered by the Assistant Secretary Mr. MacLeod, with the advice and assistance of the Director for Art, Mr. R. Redgrave, R.A., and of the two Assistant Museum Directors, Mr. B. Thompson and Major Festing, R.E.

New Buildings.

I regret to be unable to record any addition to the permanent buildings of the Museum during the past year, and no vote for this purpose appears in the estimates for 1875–6, excepting a sum of 2,000*l.* for the preparation of a model and sketch plans for the completion of the Museum. As will be seen by allusions in several of the reports of the Museum officers, the want of additional space is each year becoming more urgent, especially in the two libraries, the work in each of which is seriously impeded by the inadequate accommodation for readers, and the lack of sufficient space for books. &c.

Better accommodation for the Dyce library and collections, which, by the terms of the bequest must be kept in a separate room, is also imperatively required. The designs now being prepared will, if carried out, satisfactorily meet these wants.

Among the other most pressing needs of the Museum may be specially mentioned a more convenient entrance at the western side of the buildings. The temporary entrance there, which was at first rarely used except by students of the Schools of Art, has, since the completion of the Science Schools, become quite inadequate to the increased traffic. A design is now being prepared for constructing an entrance here with an inner hall, from which staircases may lead to the Museum, and to the male and female Schools of Art. This entrance will be immediately under the bridge connecting the Art and Science Schools.

Decoration Western staircase.

Western Staircase.—The decoration of this staircase in Keramic mosaic is still in progress. Considerable portions of the mosaic panelling of the waggon-headed vault, &c. have lately been received and will shortly be fixed, and there seems reason to hope that the completion of the second flight of the staircase for which Messrs. Minton have contracted will be carried out during the current year.

Refreshment rooms.

Refreshment Rooms.—Two more stained glass windows have been placed in the central room, thus completing the series, and the enamelled iron ceiling has also been fixed. All that is now wanting to complete Mr. Gamble's design for the decoration of this room is the colouring and gilding of the plaster work now left uncoloured. It is proposed to put this in hand at once, and directions have been given to prepare estim

New South Court.—Blinds have been fixed in the upper windo the east and north sides of this court; they have been des drawn by the class of Art students under Mr. Moody's

[illegible] desirable to substitute stained glass, these [illegible] where windows can be executed.

[illegible] the Assistant Director specially entrusted with the [illegible] buildings, including lighting, heating, ventilation, &c., [illegible]

"No [illegible] buildings either of the Museum or of the Branch [illegible] during the past year, and the works [illegible] of Works have been generally of a trifling character.

"The [illegible] mosaic to the steps of the [illegible] staircase, mentioned in last year's report, has been finished, and the result is very satisfactory. The north staircase should be treated in the same way, but as there are other works more pressing, the Office of Works have not been asked to make provision for it in the estimates for the coming year.

"The [illegible] gas at South Kensington has been 23,545,300 cubic feet, costing [illegible], showing a considerable increase not only of [illegible] but of [illegible] over that of last year, although the space lighted has been the same, and the lighting lately has been insufficient. This has been caused by a reduction in the illuminating power of the gas—the reduction in price having been only nominally and not virtually proportionate thereto. The matter is fully discussed in a memorandum on the subject which I wrote a few months ago.

"The consumption of gas at Bethnal Green has been 3,873,900 feet, costing [illegible].

Heating apparatus.

"The heating apparatus in the Science School Building has been supplemented by a steam boiler of 16-horse power, of the Cornish multitubular class. This boiler supplies steam for use in the laboratories and for additional heating to some of the rooms in which the hot water apparatus was not sufficiently powerful. It was supplied by Messrs. Eastons and Anderson, and has been at work since the commencement of the season with good results. During the Christmas holidays it was thoroughly examined and found to be in a perfectly satisfactory state. No change has been found necessary in the heating apparatus of the Museum.

Temperature.

"The Museum, Schools, &c. were artificially heated for about seven months, during which time the mean temperature of the Museum proper was 58°·4, and that of the outside air 44°·5. Altogether 1,379 chaldrons of coke were consumed, at a cost of 1,433*l.* 14*s.*

"The annexed table gives an abstract of the temperature in various parts of the Museum and out of doors throughout the year:—

Station.	Temperature.			Diurnal Variation.	
	Min.	Mean.	Max.	Max.	Mean.
	°	°	°	°	°
Competition Gallery	44	59·10	78	13	4·5
New Sheepshanks Gallery	50	61·10	80	11	4·3
Raphael Gallery	50	61·5	80	13	5·7
Old Western Gallery	45	60·9	83	14	6·3
North Court	53	61·3	76	10	4·4
Lord President's Court	51	60·4	75	8	3·5
New South Court	49	59·7	74	9	3·8
Standard	23	50·11	88	30	13·3

The internal progress of the Museum is recorded in the subjoined report of Mr. R. Thompson, and those of the keepers in charge of the various divisions. The arrangement of the Art Museum has been to some extent improved, and an attempt has been made to render the north cloister a more convenient receptacle for those portions of the circulating collection which are in constant demand. Appendix E. — Report on South Kensington Museum.

The system of circulation of objects on loan to provincial Schools of Art, &c., always a distinguishing feature of this Museum, is yearly becoming of more importance. Some details of the work of the Museum in connexion with this subject are given in Mr. Wallis' Report. Art Museum.

Arrangement of Collections.

Mr. R. A. Thompson, Assistant Director for Arrangement, &c., reports as follows:—

"During the past year few important alterations have been made in the arrangement of the collections of objects forming the Art Museum. The gradual development of the several classes towards what may be termed a representative collection proceeds satisfactorily, but the want of space is more and more felt with every addition made to the collection, and the arrangement of the examples in a satisfactory manner, without overcrowding the cases and placing them in dark corners, has become impossible. Art Museum.

"*Purchases and Bequests.*—Among the recent acquisitions, the most remarkable are the specimens of goldsmiths' work, enamels, and ecclesiastical metal work purchased of Mr. John Webb; old English silver, &c., from Mr. Bond; a further portion of the Tayler collection of Indian objects; specimens of Sèvres biscuit, and blue and white porcelain in imitation of Wedgwood ware; and a bequest from Mr. Barker, of a set of Venetian chairs, couch, tapestries, &c. Purchases and bequests.

"*Loans.*—The Loan Collection of Art Objects has been fully sustained, and many additional fine works exhibited during the year. Among the more important are a collection of Dresden, Sèvres, Chelsea, and other porcelain; goldsmiths' work, ivories, jade, &c., lent by Mrs. Lee Mainwaring and the Hon. W. F. B. Mainwaring, and a collection of Buen Retiro porcelain, lent by the Count Corti. Loans.

"*Enamel Exhibition.*—A special Loan Exhibition of Enamels on Metal was also held in the South Court from 1st June till 31st September. Enamel Exhibition.

"*Reproductions.*—Several large and important works have been received from abroad, and placed in the new Architectural Courts; the erection of the great reproduction of the Trajan Column has been completed, and a large addition made to the paper reproductions of ancient and mediæval works in mosaic. Among the more important reproductions added to the collection may be mentioned the cast in plaster of the Choir Stalls of the Cathedral at Ulm, by Jorg Syrlin, about A.D. 1469, and the reproduction in metal of the Corona Lucis in Hildesheim Cathedral given by Bishop Hezilo, about A.D. 1044. Reproductions.

"*Circulation.*—A steady increase continues in the demands for loans of art objects, pictures, and scientific apparatus, &c., from Schools of Art and other institutions in connexion with them, for exhibition in the provinces. During the year, upwards of 8,000 specimens have been withdrawn from the Museum to meet these demands, and 2,200 books and prints have been lent from the Art Library. Circulation.

"*Art Library.*—By cutting off a portion of the Art Mu[illegible] slight addition has been made in space for the Art Library [illegible] commodation for about 3,500 extra volumes of books [illegible]

Appendix E. — Report on South Kensington Museum.

has not been possible to provide any additional space for the readers. In this respect the Art Library continues in the same unsatisfactory condition mentioned in my reports of last year and the year previous. In the meantime, the health of the attendants and officers of the Art Library suffers greatly from the bad air caused by overcrowding and want of ventilation.

Educational Museum.

"*Educational Museum.*—No alterations of importance have been made in this collection. Want of space renders it useless to collect new exhibits.

Educational Library.

"*Educational Library.*—Considerable additions have been made to the Library, and the number of readers has increased. The accommodation for readers remains the same,—totally inadequate for the purposes required, as stated in my last report. Here, as in the Art Library, the officers in charge suffer from the bad air of the overcrowded rooms.

Building materials and models.

"*Building Materials and Models.*—By the final close of the International Exhibitions in October last, the rooms lent to the Commissioners have again become available for Museum purposes, and portions of the Structural Collection have been removed into them. Many additions have recently been made.

Mercantile marine.

"*Mercantile Marine.*—This collection has been arranged in the rooms vacated by the Admiralty collection of Naval Models. It has been largely increased, most of the builders of ships for the merchant service having contributed models for exhibition; a catalogue of the collection has been prepared and published during the year.

Models of machines and war materials.

"*Models of Machines and War Materials.*—No important change has taken place in these collections; want of space has hitherto prevented any great advance.

National engraved portraits.

"*National engraved Portraits.*—The whole of this collection has been lent for a limited period for exhibition at Edinburgh.

Fish Museum.

"*Fish Museum.*—The demonstration of the modes of rearing various kinds of fish was successfully continued this year. Several thousands of young fish were hatched in the breeding troughs. The collection has been increased by the addition of various casts of fish, models of weirs, &c.

Bethnal Green Branch Museum.

"*Bethnal Green Branch Museum.*—No alteration has taken place in the arrangement of this Museum since my last report. The collection of pictures and art objects lent by Sir Richard Wallace is still exhibited in the Museum; considerable additions have been made to the Ethnological Collections lent by Colonel Lane Fox, and also to the Animal Product and Food Collections. The collection illustrating Economic Entomology and Forestry has been largely increased, and a catalogue is in preparation."

The Art Collections.

Mr. Wallis, the Keeper of the Art Collections, reports, that—

Re-arrangement of objects during the year.

"Very little change in the arrangement of the various divisions of the Art Museum and the collections generally has been possible during the past year, but the terra cotta and della robbia have been replaced and in some measure re-arranged since the completion of the mosaic floor of the north cloisters by the Office of Works, and the miscellaneous carvings in stone and marble, &c. have been brought together in a more satisfactory manner.

Acquisitions during 1874.

"The acquisitions have been of considerable importance, but have been chiefly made in those divisions in which the Museum requires strengthening, as the multiplication of examples of classes of Art already well represented has been considered undesirable. The whole of the admirable collection originally on loan from Mr. John Webb since 1869

is now purchased and distributed to the respective divisions to which the objects belong.

Appendix E.

REPORT ON SOUTH KENSINGTON MUSEUM.

"A collection of Persian objects is in the course of formation, through the friendly agency of Major Murdoch Smith, R.E., Director of the Persian Telegraph Department, and arrangements have been made by which this interesting and highly suggestive class of Oriental Art will be, it is hoped, largely and effectively increased during the coming year.

Persian objects.

"The bequests and donations have not been so numerous as usual, but are varied and interesting. The principal bequest is that by the late Alexander Baker, Esq., of the furniture of a Venetian boudoir in the early part of the 18th century.

Bequests and donations.

"The offers of fine objects on loan have been more numerous during the year than usual, and advantage has been taken of these offers to receive some very important and interesting contributions for the Bethnal Green Branch Museum, in order to replace the fine collection belonging to Sir Richard Wallace, Bart., M.P., when it is withdrawn. As space could not be found for these contributions in the South Kensington Museum, arrangements have been made to receive and place in store the various objects thus secured for the branch museum.

Loans.

"A special loan exhibition of works of enamel on metal was held in June, July, August, and September, in continuation of the series of special loan exhibitions since 1862. The contributions from various noblemen and gentlemen possessing objects of this class were numerous and of a high order. The collection occupied the whole of the floor space on the eastern side of the Lord President's Court, and was visited by a considerable number of persons.

Special loan exhibition.

"The large and important collection of fictile ivories, being the reproductions of originals in various museums and public institutions, is under classification and arrangement. When completed, this will from a most important supplement to the collection of carved ivories in the possession of the Art Museum.

Fictile ivories.

"There has been a considerable increase in the number of persons constantly consulting the objects in the museum, making sketches, &c. under certain simple regulations, loans being always treated as exceptions, unless the permission in writing is given by the owners. Designers and manufacturers are becoming more and more alive to the importance of availing themselves of the large collection of Art objects bearing upon the current art industries of the day, and begin to be more willing to acknowledge their obligations to fine works to which they have had free and ready access.

Reference to the objects in the museum and sketching for study.

CIRCULATION.

"The demands from the schools of art throughout the country have been continuous, but the difficulty of supplying suitable examples for study in oil continues.

Demands from schools of Art for examples.

"The number of glass cases provided for the protection of objects lent to schools of art for the purposes of study,—Stage 15*a* and Stage 14*a*, has now reached the point at which it appears desirable that such schools as have had the privilege of these loans for three or four years in succession, should seek to obtain permanent collections of objects for that purpose as the property of the school; and that other schools to which it has been found impossible to lend collections should now have the benefit of them. Suitable objects can be obtained either thr[illegible] Department, or by intelligent efforts in the localities in which [illegible] especially those in large manufacturing towns, are placed; [illegible] facilities offered by the Department for procuring them,

Deposit loans for study.

Appendix E.

REPORT ON SOUTH KENSINGTON MUSEUM.

Deposit loans to local museums.

loan cases will be reserved in future for the smaller schools in localities in which opportunities do not so readily present themselves for the acquisition of suitable objects.

"The deposit loans to local museums have been kept up at the Museum of Science and Art, Nottingham, and the museum of the Wedgwood Memorial Institute, Burslem. The Smith Institute, at Stirling, has also received a similar loan, and arrangements have been made for the loan of a collection of objects to the museum in the Fine Art galleries of the Birmingham and Midland Institute, in connexion with the School of Art, Birmingham, as a means of special aid to the class for design in that school.

Public exhibitions during the year 1874.

"The principal local exhibitions of Art and industry during the past year have been:—

"1. Blackburn, held from June 10th to September 30th. The number of visitors was 84,527; the receipts, 2,243*l.* 19*s.* 1*d.*; the reported surplus was 1,600*l.*, which was to be used for the benefit of a permanent museum and free library.

"2. The Bath and West of England Society held its annual meeting at Bristol from 8th to 12th June, and contributions were sent as in former years at the cost of the Society. The number of visitors was 115,831, the receipts 8,313*l.*

"3. Inverness, open from 16th to 30th September. The number of visitors was 9,850, the receipts 436*l.* 13*s.* 9*d.* The object of the exhibition was in aid of a fund for the establishment of a permanent museum and school of art, but no surplus was reported.

"4. Wick, Caithness, open from 15th October to 23rd November. The number of visitors was 25,000, and the receipts 504*l.* 10*s.* 3*d.* The objects lent from the museum were those contributed to Inverness, which were simply removed for the purpose. The surplus reported was 159*l.* 7*s.* 8*d.*, in aid of a fund to establish a school of art.

"5. King's Lynn, open from 12th to 24th October. The number of visitors was 10,509, the receipts 664*l.* 18*s.* 2*d.*, and the reported surplus 470*l.* 6*s.* This exhibition was in aid of a fund for the restoration of St. Margaret's Church, but the assistance of the museum was given on the understanding that a portion of the surplus should be devoted to an effort to establish a school of art.

"6. Ryde, Isle of Wight, open from 22nd December 1874, to 14th January 1875. The number of visitors was 12,070, and the receipts 248*l.* 0*s.* 9*d.* The exhibition was held in connexion with the school of Art, and in aid of the building fund of that institution, but no surplus was reported.

Necessity for more space for purposes of the circulation of objects for study, &c.

"In connexion with this important question of the circulation of objects, the work of which has increased from year to year, I desire to recall attention to the statement in my last report. The risk of injury to objects from overcrowded space, and the want of those special facilities which are so essential to the proper packing of objects for travelling, still remain, and must be aggravated by the increase of examples and the incessant demands upon the Art collections.

Demands for loans of pictures.

"In conclusion, it may not be out of place to remark on the necessity for insisting more and more on the special purposes of the Art Museum in relation to the character of the objects which should form the collections circulated to the local centres of manufacturing industry. These are essentially objects calculated to illustrate the arts of design in their application to the staple manufactures, and not objects of I as distinguished from art industry. The constant demand for of pictures is a feature of the various applications for assistance t tions which it is impossible to meet, and is in a great measure base the mistaken idea that all the pictures in the galleries of the Soutl

sington Museum belong to the Art collections, whereas several are the property of the National Gallery, over which the Department of Science and Art has no control. This mistake tends to disappointment and difficulty. But even the pictures belonging to the museum itself are not always fairly available for loans, inasmuch as many of them were bequeathed or presented, if not with the distinct understanding, at least under the impression that they would not be removed from the walls of the galleries. The true function of the museum is to collect objects of art as applied to manufactures and decoration, and when possible to circulate these in connexion with Schools of Art and local museums, as lessons in aid of the special work for which the Department of Science and Art was established."

Appendix E. — Report on South Kensington Museum.

The Special Loan Exhibition of Enamels on Metal, already referred to in the preceding reports of Mr. Thompson and Mr. Wallis, was set on foot in accordance with the Minute of the 29th January 1874, a copy of which will be found at page 3 of Appendix A.

Special Loan Exhibition.

Contributions were received from Her Majesty the Queen and 97 other lenders, and the number of objects displayed, including those belonging to the Museum, was more than 1,200. The Earl of Warwick, the Duke of Marlborough, Sir Richard Wallace, and several other contributors generously permitted large photographs of their most remarkable specimens to be taken and coloured after the originals, and the Art Collections were thus enriched with several valuable copies.

National Art Library.

Mr. R. H. Soden Smith, the Keeper of the National Art Library, reports:—

"1. The number of readers in the National Art Library has during the past year continued to increase notwithstanding that the limit of the accommodation of the reading room has been much exceeded during the hours of most importance to readers, and that students have in consequence suffered great inconvenience. The numbers recorded last year were 21,365, against 20,456 in 1873.

"2. I must beg to call attention again, as it has been my duty to do in Reports presented for the past seven years, to the necessity, now become most urgent, of placing the Library in a building constructed to contain it, and with Reading Rooms which would supply fit accommodation for the readers. During the past year the inconvenience suffered by those endeavouring to use the collection has been greater than ever; the imperfect light, bad ventilation, and noise of the public in the Museum, which is only separated by temporary partitions from the Reading Room, have continued as before; moreover, in the evening there is not a third of the space needed for the convenience of readers and for the safety of the books. The result is in every way unfortunate, the utility of the collection is seriously impaired, the valuable books, &c., are exposed to great risk, and the health of the attendants has suffered; three of the most efficient of the attendants have been obliged to give up their evening duties, to the loss of the readers and detriment of the utility of the Library.

Urgent need for increased and better accommodation.

"3. At the north end of the Library some additional shelf room has been gained by enclosing a small portion of space from the Art Museum, this has afforded room for about 3,500 volumes; alterations have therebeen made in the arrangement of some of the classes of books which excessively overcrowded. The new space is fully occupied, all

Appendix E. — Report on South Kensington Museum.

the necessary re-adjustment of the classification accomplished, and the books press-marked.

"4. The classification of all acquisitions has proceeded systematically on the plan adopted three years ago, and the location of the works in their several divisions has been carried out as far as the crowded state of the book shelves has rendered it possible.

Classification of Library.

"5. The system of binding the books in colours, selected in accordance with their classification, has been continued as occasion permitted, in pursuance of the plan commenced two years since. 385 volumes have been so bound.

Purchases.

"6. The number of printed books, parts, and pamphlets, purchased during the past year has been 2,478; presented 319. Among these may be mentioned an important work in three large folio volumes, entitled 'Recueil d'Estampes d'après les plus beaux tableaux des plus fameux Peintres de l'École Flamande,' containing 203 plates, issued 'de l'Imprimerie de Son Altesse Royale' (Charles Duke of Lorraine), in 1771; also, Ferrario, Il Costume Antico e Moderno, the French translation in 14 volumes, 4to., coloured plates; Pauly, Description ethnographique des Peuples de la Russie, large folio, 1862; Costume, a collection of about 800 plates of the costumes of various countries, bound in 8 volumes; Holland, Heroologia Anglica, 2 volumes, folio, 1620; Thibault, Académie de l'Espée, containing interesting illustrations of costume, 1628; Woodburn, Gallery of rare Portraits, 2 volumes, 4to., 1816; Cauvet, Recueil d'Ornemens, folio, 1777; Caldani, Icones Anatomicæ, 4 volumes, large folio, with text in 5 volumes, 1801, &c.; Œuvre de Jehan Fouquet, being reproductions in colour and gold of illuminated miniatures, and ornaments of MSS. existing in various public and private collections, 2 volumes, 8vo.; Armand, Histoire de Saint Remi, text, 8vo., plates, folio, 1846; Turner's illustrations of Scott's prose and poetical works, India proof impressions of the plates, 1835, &c.; Bourassé, La Touraine, Histoire et Monuments, folio, Tours, 1856; Renan, Mission de Phenicie, text, 4to., plates, folio, 1864; Basilewsky Collection, catalogue raisonné, 2 volumes, folio, 1874.

Works on typography book-ornament, &c.

"7. The classes of early typography and of early book ornament and illustration have received some additions; among these may be mentioned, Radicalis Attestatio fidei, &c., a specimen of Nuremberg printing in 1477, by Creüssner; Biblia Magna cum concordantüs, &c., Lyons, 1520, fine Gothic letter; Fenestella, de Magistratibus, &c., Basle, 1523; Josephus, le grant Almageste du Tresnoble, &c. Josephe Flavie, Duc des Juifs, &c., Paris, 1533; Luther, Kirchen Postilla, folio, Wittemberg, 1567; Tabernaemontanus Neuw Kreuterbuch, Frankfurt, 1613; Meisner, Politica politica, id est urbium designatio, &c., Nuremberg, 1700.

Duplicates of works.

"8. Duplicates of works much used, either in the central Library or by Provincial Schools have been, as far as funds would admit, added to the Collection, but many costly works are now required in duplicate, the prices of which are continuing to rise so as to render their acquisition difficult with the limited means at present at the disposal of the Library: for example, 'The Grammar of Ornament,' by Owen Jones, has now risen in price to 20*l.*; the copy of this work in almost daily use for some years past is nearly worn out, although it has been mounted on linen for preservation; another must therefore be purchased; and so with various other works of value. Among duplicates that have been acquired may be mentioned,—Viollet le Duc, Dictionnaire du Mobilier, 4 volumes; Jacquemin, Iconographie Générale et Methodique du Costume, folio, 1862, a coloured copy; Waring, Ceramic Art, 4to.; Wickes, Illustrations of the Spires and Towers of the Mediæval Churches of England; Sauvageot, Palais, Châteaux, &c., de France, 4 volumes, folio,

1861–67; Catalogue raisonné of the Basilewsky Collection, illustrated by photographs.

Appendix E.

REPORT ON SOUTH KENSINGTON MUSEUM.

"9. The system of exchange of the publications of this Department for those of Foreign Museums and other Institutions has been carried out as heretofore; the results are shown in the appended table (No. 5).

International exchanges.

"10. The systematic examination of book lists, catalogues of book sales and advertisements of new works, British and Foreign, has been carried on as before; the works noted, and as far as possible, procured; copies of the titles as noted have been supplied to the editor of the Universal Catalogue of Books on Art to be incorporated in the Supplement to that work, shortly about to be issued. A tabular statement showing the number of works on art found to have been published during the past year in their respective countries will be found appended. The total is 639, of which 565 have been acquired.

Number of books in Library.

"11. The total number of books and pamphlets in the Art Library is now upwards of 42,000.

Collection of original drawings.

"12. The collection of original drawings has received considerable additions. Among them may be mentioned 14 drawings of Italian decoration purchased from Professor L. Gruner, to add to the valuable series already in Art Library of illustrations of ornament executed under his direction; a series of large anatomical diagrams, by the late W. H. Sonnes; a careful copy by S. Zeri, of the Mosaic picture in the Caetani Chapel, in the church of St. Pudentiana, Rome; 15 coloured tracings, full size, by the Reverend Gerald Joyce, of the painted glass windows in Fairford Church, completing the series undertaken by him for the Department, and giving facsimile representations of these important works; set of drawings executed by students in various Schools of Art, which obtained prizes in the National Competition, purchased with a special view to their circulation in provincial schools.

"A collection of 728 trade designs for textiles, paper hangings, &c., the work for the most part of Mr. Joseph N. Paton, of Edinburgh.

Prints.

"13. The collection of Prints has been increased by the acquisition of 3,044 works, chiefly of the various schools of ornament since the 16th century. Among these may be named works of the 'little' German masters, Beham, Aldegrever, Binck, and others, filling up some deficiencies in the considerable collection possessed by the Art Library; various works by Jacques Callot and others of his period and school; considerable additions have been made to the series of engraved portraits of artists, of which it is most desirable that as complete a collection as possible should be in possession of the Library.

Etchings.

"A considerable number of etchings by modern English artists have been bought, including examples by Sanby, Crome, &c., as well as by various living artists; also many works of the modern French school of etching.

Collection of engraved portraits.

"The collection of portrait engravings of eminent characters of Great Britain has been lent for exhibition to the Museum at Edinburgh; this interesting collection has been augmented by 118, but the acquisition of engravings of this class, as well as of the other prints sought for the Art Library has been rendered difficult, and in some cases impossible, by the great rise in their prices that has occurred within the last few years.

Photographs.

"14. The number of Photographs added to the collection has been 439. Among them may be mentioned; a series representing objects of Art preserved in the German National Museum, Nuremberg; others illustrating valuable plate, &c., in the Rathhaus, at Luneburg; [illegible] siastical objects from the treasuries of the churches at Hilde[illegible] volumes in continuation of Dr. Forbes Watson's impor[illegible]

[illegible] Office on 'The People of India,' containing [illegible] of the races and tribes of Hindostan. [illegible] photographs of the objects of antiquity [illegible] in the Trend: upwards of 40 photographs [illegible] exhibited on loan or otherwise in the [illegible] presented by the municipality of Genoa [illegible] monuments at Bologna.

[illegible] drawings, [illegible] and prints: and 7,[illegible]5 photographs [illegible] have been lent during the past year, [illegible] Art Museum, Provincial Museums, and Schools [illegible] Lecture Theatre. These are exclusive of the [illegible] drawings, prints, &c., already [illegible] the Art Museum or exhibited therein.

[illegible] The [illegible] of all books purchased up to the present [illegible] are in arrears. Copies of all titles not contained [illegible] of Books on Art have been furnished to the [illegible] into the supplement already alluded [illegible] been sent up, and others have been marked [illegible] with the latest acquisitions; the index also [illegible] and subjects of all books acquired, now [illegible] has been systematically continued.

[illegible] In the Report presented last year I deemed it requisite to draw [illegible] the inadequacy of the present grant of money, to meet [illegible] of the Art Library; this grant which barely supplied what [illegible] was first passed, has remained without increase for the past seven years, and in that space of time many of the objects required for the Museum have more than doubled in price, and all have increased in 'market' value. Under these circumstances the difficulty of securing such drawings, prints, and important works as should be laid up for public use in a National Collection is so great, that at each sale the more striking fact is more and more apparent, that the best things are passing into private hands, or being carried to the Continent or to America; in order to secure these while still some remain to be secured, the Art Library should be placed, by a fair increase of its annual grant, in a position to compete in some degree at least with the public purchasers of other countries, if not with private buyers. This is now the more requisite, because opportunities which formerly existed of meeting with valuable prints or books in unsearched or little known localities are now past; no locality however obscure is unsearched by the zeal of collectors or the diligence of their agents.

Statistical tables.

"18. The appended tables furnish, 1st, a comparative statement of the statistics of the Library for five years past; 2nd, the return of the number of readers during 1874, with average of daily attendance;* 3rd, the return of the number of books, prints, &c. lent to Schools of Art; 4th, the list of Donations to the Art Library; 5th, the list of Publications received from various foreign Museums and other Institutions in exchange for the Publications issued by this Department; 6th, the return prepared by Dr. Appell, Assistant Keeper, of the number of Art Books and Pamphlets published during the year 1873, classed according to the countries of their publication; 7th, a list of serial and periodical publications received in the Art Library."

* The return furnished last year of the number of readers since the establishment of the Art Library in 1852 shows the gradual increase from an attendance of 4,425 in 1853, the first complete year of opening, to 21,359 during the past twelve months.

Educational and Scientific Collections.

Mr. A. C. King, the Keeper of the Educational Library and Collections reports as follows:—

"(1.) The Library.—The total number of books and pamphlets added to the Library in 1874 by donation, loan for exhibition, and purchase is 1550. Educational Library.

"The donations are 244 in number; they chiefly consist of continuations of publications of various societies and institutions, both English and foreign, to which reference has been made in former reports. A collection of school books, 50 in number, recently prepared for use in the public schools of Servia has been presented by the Servian Government through H. Sandwith, Esq. It comprises not only elementary educational works, but also treatises on logic, psychology, political economy, diplomacy, and other somewhat recondite subjects; indicating that a high standard of education is aimed at in that country. Donations.

"The Rev. R. H. Quick, of Harrow, has presented a set of 'Papers for the Teacher,' compiled by Dr. H. Barnard, of Connecticut, formerly the United States Commissioner of Education. These volumes give, in a readily accessible form, the most valuable portions of Dr. Barnard's 'American Journal of Education, 1855–1873,' and claim, not unworthily, the title of 'A Library of Practical Education.'

"The educational works sent for exhibition are 306 in number, including the contributions of 26 publishing houses. It is to this source that the original formation of the Library was largely due, and it is still an important element in its maintenance. Loans.

"The purchases amount to 996 volumes. Of these the most important is a complete set of the Philosophical Transactions of the Royal Society from 1665 to the present time. Complete sets of the Journals of the Royal Geographical Society and the Statistical Society have also been added to the Library, which is gradually becoming possessed of most of the more permanently valuable serial publications of the historical and scientific societies. Purchases.

"The return of readers is as follows:— Return of readers.

Managers and teachers of schools for the poor, including pupil teachers - - - - -	4,286
Students in Art and Science in schools connected with the Department - - - - - -	6,041
Persons reading for examination, and miscellaneous visitors - - - - - - - -	9,297
Total - - - -	19,624

"This shows an increase of 2,551 over the readers of 1873. As the Library was open on 311 days, the daily average of readers was 63. In 1873 this was 55. The need of better accommodation is yearly becoming more urgent; indeed on several recent occasions even standing room could scarcely be found for persons desirous of consulting the books.

(2.) "*The Collections of Educational Apparatus.*—Few additions of importance have been made to the contents of the rooms and corridors in which the examples of school furniture, artistic and scientific apparatus, and general educational appliances are displayed. Messrs. Bartleet and Sons exhi[illegible] frame of specimens illustrating the whole p[illegible] Mrs. Foot lends a collection of crystals a[illegible] Mr. J. R. Fairfax of Sydney, has [illegible]al specimens from New South [illegible]ws of that province. Collections of educational apparatus.

Appendix E.

REPORT ON SOUTH KENSINGTON MUSEUM.

"The chief exhibitors of chemical and physical apparatus have exchanged their contributions for new examples. A desire has been expressed by several of these to exhibit complete series of the scientific apparatus supplied by them, in conformity with the lists issued by the Science Division. The already overcrowded condition of the cases assigned to this class has, however, made it necessary to accept a selection only from each contributor.

Science circulation.

(3.) "*Science Circulation.*—The type sets of collections of apparatus for the illustration of Science teaching to which reference was made in the 20th Report, p. 439, have been considerably augmented. Models and apparatus illustrating machine construction, theoretical mechanics, chemistry, animal physiology, botany, physical geography, and naval architecture are now exhibited, and other collections are in progress. These form an important section of the Educational Division of the Museum."

Mr. H. SANDHAM, Division Keeper of the Collections (1) of Building Materials and Models of Construction, (2) of Marine Models, (3) of Models of Machinery, (4) of Munitions of War, and (5) of the Exhibition Gallery Collections, reports as follows for the year ending 31st December 1874. Detailed lists of the recent additions to the first three of these collections will be found at pages 436 to 440.

1. COLLECTION OF BUILDING MATERIALS AND MODELS OF CONSTRUCTION, &c.

"The collection throughout the greater part of the year has remained without alteration in its arrangement.

"The termination of the London International Exhibition of 1874 was seized as an opportunity for securing from the Exhibition such examples of materials and models as might prove advantageous in furthering the usefulness of the Collection to the building trade.

"No object of importance has been removed from, and nothing has been purchased for, this collection during the year. Suitable objects are most readily and kindly placed at the disposal of the Museum by manufacturers and dealers whenever asked to contribute to the collection.

"The labelling of all objects exhibited, or at any time put out as new additions to the collection, has been carefully maintained throughout the year.

Catalogue.

"A new catalogue of the building materials and models of construction in the South Kensington Museum has been commenced. This work will be issued to the public as soon as possible. Since the last edition was published, great additions have been made to the collection.

"It is anticipated that in the course of the year 1875, the entire series of building materials and models of construction, now but very partially and indifferently available to the general public, may be thoroughly rearranged, classified, and catalogued, so that the valuable illustrations in the collection of English and foreign products, ranging from the year 1851 to 1874, may become once again a source of much profitable information to architects and builders in general.

2. MARINE MODEL COLLECTIONS.

"During the past 12 months considerable progress has been made in developing the series of illustrations and models in this division of the Museum collections.

"A classified catalogue with an alphabetical index to the subjects exhibited has been published, and has met with a fair sale since its issue to the public in September last. The price of the catalogue has been fixed at 6*d*. a copy. About 1,000 objects are fully described and numbered. Details of general technical interest have been added, where possible, in the notes attached to the general description of the objects.

Catalogue.

"The description and note to be found in the catalogue, with the class and catalogue number of the object, has been attached to every illustration in the collection; so that facility is afforded for the identification of each object exhibited, with the catalogue.

"During the past year only two objects have been withdrawn by exhibitors from the collection:—

Withdrawals.

One was a whole model, rigged complete, of the Imperial French screw yacht 'Jerome Napoleon.'

Returned to the owner, H.I.H. the Prince Napoleon.

The other, a state barge, built 1762.

Returned to the Admiralty. Lent for exhibition in 1869.

"The collection of marine models may be said to contain a tolerably complete set of illustrations in connexion with shipbuilding and ship interest. Much kind assistance has been given by shipbuilders and owners of models in the work of forming for London a collection of ship models. Gaps however exist in the series as it stands, as a reference to the catalogue clearly indicates.

"It is intended to fill up these voids as far as possible during the present year, and to increase the value and interest of the collection to the shipping interest as well as to the general public.

3. COLLECTION OF MODELS OF MACHINERY.

"Nothing has been withdrawn from the collection during the past year.

"The descriptive labelling of the objects [illegible] has been carefully maintained, and a classified list with [illegible] has been compiled and is in press.

"Want of space has greatly [illegible] in a technical point of view [illegible] illustrations are merely confined to marine purposes [illegible] open for the formation of a museum of [illegible] the Conservatoire des Arts et Métiers of Paris. The [illegible] of models and drawings of machinery in the Museum is [illegible] trifling attempt to follow the example of the magnificent and unique institution at Paris.

4. COLLECTION OF [illegible]

"During the year [illegible] collection:—

"Permanent:—

Two [illegible]

[illegible]

"Presented:—

A large [illegible]

Appendix E.

REPORT ON SOUTH KENSINGTON MUSEUM.

Loans.

"There was also lent for exhibition by Major A. Moncrieff, 6, Waterloo Place:—

A working model in wood and brass of the elevating and retiring gun carriage, invented by Major A. Moncrieff.

The model of a muzzle-loading rifled gun, mounted upon the carriage, is a 9-inch 12-ton gun on the Woolwich system for rifling and manufacture.

Withdrawal.

"One model of a torpedo machine devised by an American, and used by the Chinese against the British ships in the war of 1842–43, 1857–58, was removed and returned by his request, to the exhibitor, the Rev. S. Beal, Devonport.

"The general arrangement of the collection has remained unaltered during the past year.

"The descriptive labelling of the objects has been thoroughly attended to, and although many of the illustrations of projectiles are now out of date, the collection affords much practical information and interest."

5. EXHIBITION 1862, GALLERY COLLECTIONS.

Referring to his report for the year 1873, Mr. Sandham states that:—

Palestine Exploration Exhibition.

"The Palestine Exploration Fund Exhibition still remains under the care and superintendence of the Department. But during the year the whole of the specimens of fragments of the Stone of Moab have been removed. This withdrawal has much lessened the interest of the collection, which still, however, contains specimens of value of pottery, glass, stonework, woodwork, and photographs of excavations and scenery in the Holy Land.

Craftsmen's hand tools.

"The collection of Craftsmen's Hand Tools, referred to in last year's report, has received some interesting additions from the Executive of the London International Exhibition of 1874, of hand tools used by Chinese, Japanese, and Turkish craftsmen.

"Some of these objects have been lent to the Society of Arts for the Cantor Lectures of the present year, 1875. As soon as they are returned to the Museum, they will be arranged and exhibited in the Exhibition galleries, with the existing collection of tools from England, France, Austria, India, and Japan.

"The withdrawal of the Engraved National Portraits has rendered it practicable to exhibit a series of plans and elevations by various architects for the New Law Court Buildings in the Strand, hitherto stored away for want of exhibiting space.

"A valuable series of models of buildings and of methods of construction fill up the space vacated by the Engraved Portrait collection."

COLLECTION OF ENGRAVED NATIONAL PORTRAITS.

Collection of engraved Portraits.

I have also been favoured with the following report of the Committee appointed to advise on the formation of a Collection of Engraved National Portraits. The Committee consists of Mr. W. Smith, F.S.A. (Chairman), Mr. Samuel Redgrave, Mr. R. Redgrave, R.A., Mr. G. Smith, F.S.A., Mr. G. W. Reid, F.S.A., Keeper of the Prints, British Museum, Mr. R. A. Thompson, and Mr. R. F. Sketchley (Secretary).

"Sir, March 15, 1875.

"The Committee have the honour to report that since their appointment in December 1867, they have lost no opportunity of selecting from the stocks of various well-known dealers such portraits as appeared suitable for the collection, and that they have purchased up to the present time, 1,485 portraits and portrait groups, at a cost of 861*l.* 10*s.*

"The Committee believe that the collection as it now stands, contains a very fair proportion of the portraits which ought to be found in such a National Series, but they feel that many more engravings have yet to be acquired, before the collection can be considered as approaching a complete representation of British celebrities. It should be added, that a good number of the portraits still wanting are of great rarity, and that of many eminent persons no portraits at all will probably be found to exist.

"A considerable number of the portraits have been framed and labelled, and, after exhibition at South Kensington, transferred for a time to the Edinburgh Museum of Science and Art, but only as a miscellaneous selection, and not under that historical form of arrangement which the Committee hope to give to the entire collection, as soon as sufficient space can be found for it at South Kensington.

"The Committee have the pleasure of stating that many portraits have been presented to the collection by Her Majesty the Queen and private individuals, and they hope that one result of the exhibition of the whole series will be an increased number of gifts.

"The Committee believe that when duly arranged and catalogued, the collection will be found full of instruction and interest, not only in its biographical and historical character, but also as a gathering of well selected works of the engravers of the English school from the earliest period of native Art.

"The Committee, therefore, hope that further sums will be appropriated to complete the collection, to which they will be glad to continue to give their gratuitous services.

"I have the honour to be, Sir,
"Your obedient servant,
"Wm. Smith,
Chairman."

"P. Cunliffe Owen, Esq., C.B.

Literary Productions.

Publications.

From a return prepared by Mr. Pollen, the Editor of Catalogues and Referee for Libraries, it appears that the following publications have been issued by the Department during the year 1874:—

- A Descriptive Catalogue of the Woodwork and Furniture in the Museum, by Mr. J. H. Pollen.
- A Descriptive Catalogue of the Objects of Indian Art in the Museum, by Lieut. H. H. Cole, R.E.
- A Description of the Trajan Column, with reference to the cast of that Monument lately erected in the new south court of the Museum, and a description of the other architectural casts exhibited in this court, by Mr. J. H. Pollen.
- A second and enlarged edition of the Catalogue of Musical Instruments, by Mr. Carl Engel.
- A Catalogue of the Enamels in the Special Loan Exhibition of 1874, by Mr. J. H. Pollen. An illustrated edition on large paper has also been issued for presentation to the contributors to the Collection.
- A Catalogue of the Collection of Cutlery, lent by M. Jubinal.

Appendix E.

REPORT ON SOUTH KENSINGTON MUSEUM.

A Catalogue of the Paintings, Drawings, Engravings, &c., in the Dyce Collection.

A Catalogue of the Anthropological Collection lent by Colonel Lane Fox, for Exhibition in the Bethnal Green Branch Museum, prepared by Colonel Lane Fox.

An Inventory of the Collection of Naval Models.

The usual departmental Directories and Lists of Acquisitions and Loans have also been printed.

Several important catalogues are still passing through the press, including a descriptive account of the Bronzes in the Museum, by Mr. C. Drury Fortnum; of Goldsmiths' Work, by Mr. Pollen; of Fictile Ivories, by Professor Westwood; and of the Townshend Collection of Swiss Coins, by Mr. R. Stuart Poole.

BETHNAL GREEN BRANCH MUSEUM.

Bethnal Green Branch Museum.

During the year 1874 the collection of paintings and other objects of Art lent by Sir Richard Wallace, Bart., M.P., for exhibition in this building on its opening in June 1872, has continued to form the most important and attractive division of this Branch Museum. It has been visited by 2,141,612 persons during the 2½ years that it has been open to the public.

As the new galleries in Hertford House, Manchester Square, are rapidly approaching completion, the collection will probably be removed thither by the owner early in 1875. I am happy to report that numerous promises of valuable loans have already been made, and though it can scarcely be expected that the place of this unrivalled collection can be filled, there is reason to look forward to a varied and interesting display of Art objects similar in character to those which prove so attractive a division of the parent Museum.

The Anthropological Collection of Colonel Lane Fox, the receipt of which on loan for a period of five years was announced in the last annual report, was arranged in the basement of the Museum and opened to the public in the spring of 1874. It has proved an attractive division of the Museum.

Of the progress of the Food and Animal Products Divisions and the illustrations of Economic Entomology, which are also displayed here—

Mr. MATCHWICK, Division Keeper of these Collections, reports as follows:—

FOOD COLLECTION.

Food Collection.

"The Collection, which chiefly illustrates the Chemical Composition of various substances used as Human Food, the sources from which they are obtained, as well as the manufacture of many of them, has been exhibited to the public during the past year in the Branch Museum of the Department at Bethnal Green, under the same regulations as those which are in force at the South Kensington Museum.

Donations.

"*Additions.*—Among the additions which have been received into the Collection during the year the following may be mentioned:—

"Examples of various kinds of native food commonly sold in the markets of Sierra Leone and Old Calabar. These were presented by Dr. W. C. Thomson of Partick, near Glasgow, and are interesting specimens of the native food products of Africa.

"English beet-root sugar manufactured from the sugar beet grown at Lavenham in Suffolk. Presented by Mr. J. Duncan.

"A model of the vineyard or 'Quinta' of Roeda in the Alto Douor, Portugal, showing the proprietor's dwelling house, the mode of cultiva-

ting the vines, and the arrangement of the various necessary buildings, stores, &c. as well as the actual position occupied by the estate. Presented by J. Alexander Fladgate, Esq., Baron da Roeda (in Portugal). This model was exhibited at the late International Exhibition in South Kensington, and is a valuable acquisition to the Food Collection as illustrating a vineyard in an important district of port wine production.

Appendix B. — Report of South Kensington Museum.

A collection of Lepidopterous insects obtained near London, presented by the Haggerstone Entomological Society. Accepted as connected with Economic Entomology, which is a division of the Food Collection.

"During the year numerous samples of biscuits, cocoa, chocolate, edible starches, sugars, &c. having become spoiled by time, have been renewed by the various donors and exhibitors.

"The only purchase that need be named is that of some specimens or pieces of sun-dried turtle from Jamaica, now commonly imported into England in that condition.

Purchase.

"*Economic Entomology.*—The collection of Economic Entomology has been much improved during the past year under Mr. Andrew Murray's superintendence. From the gradual and piecemeal manner in which it has been formed it was naturally irregular and inconsecutive, and the character of the illustrations unequal, for latterly these had been improving, while the earlier ones were not only originally inferior, but were becoming more dingy every year. At Mr. Murray's suggestion it was resolved that the older part of the collection should be revised, supplemented, renewed, and re-arranged preparatory to, or rather *pari passu* with, the preparation of the catalogue. This has been done with satisfactory results, and the re-arrangement (and removal where still advisable) will doubtless be extended over the whole collection. The plan of arrangement now adopted is the recognized systematic classification of insects, instead of an arrangement according to the kinds of benefit or mischief done by them. This was requisite to escape unnecessary repetition; but by the help of a special index to the catalogue all the information brought together by the old arrangement will be found equally concentrated in it; and in the new arrangement as far as possible the mischief done by similar kinds of insects has been brought together in the same way.

Economic Entomology.

"In consequence of the resolution of My Lords that the various Catalogues of the Museum should where possible be sold at a very low price, Mr. Murray is preparing that of Economic Entomology in parts, each of which it is expected may be obtained for a penny or twopence, so that no one need purchase more than the particular branch in which he may happen to be interested. Considerable progress has already been made with the general preparation of the catalogue, but as it necessarily cannot advance faster than the re-arrangement of the specimens, only the first parts are in the hands of the printer.

"With regard to additions to the collection during the year, Mr. Murray's attention has been chiefly directed to filling up blanks in those parts of the series which come first in the catalogue. The scorpions, spiders, and *thysanura* are now represented; and the scale insects and gall insects have received important additions and improvements. A commencement has also been made with the leaf-miners.

"The collection is much consulted by visitors to the Museum, practical entomology being a favorite hereditary pursuit in Spitalfields and Bethnal Green. It has led to a very handsome and valuable collection of well named *Lepidoptera* (mentioned above) being presented to the Museum by the Haggerstone Entomological Society, a well known and

Appendix E.

REPORT ON SOUTH KENSINGTON MUSEUM.

successful local society chiefly composed of artisans residing in the district.

Adulteration of food.

"*Adulteration of Food.*—Twenty-two drawings of the microscopic structure of various kinds of vegetable substances used as food (by Mr. Connor of the Laboratory, Somerset House), intended to aid in the detection of adulteration, were lent by the Board of Inland Revenue for the purpose of being photographed. This has been done, and a set of these valuable additions has been placed in the collection. Owing to the want of space and of glazed cases, the series of examples illustrative of the adulteration of edible substances specially prepared for the Department by Dr. Frankland, F.R.S., and James Bell, Esq., of the Inland Revenue Laboratory, Somerset House, is only partially exhibited, the greater portion being temporarily withdrawn. It is intended, however, to arrange and exhibit the entire series as soon as space and cases can be provided.

Economic Fish Culture.

"*Museum of Economic Fish Culture.*—It is usual to notice this collection in my annual report. As in former years the collection is arranged and exhibited in the western arcade of the Exhibition buildings adjoining the Royal Horticultural Garden at South Kensington. The collection is on hire from Mr. Frank Buckland, H.M. Inspector of Fisheries, whose private property it mainly is. Many additions have been made to it during the year, and the usual processes of artificially breeding salmon, trout, and other kinds of fish have been exemplified with success. During the progress of the late International Exhibition, Mr. Buckland's Fish Museum was necessarily included within its limits and regulations; but since the close of that Exhibition visitors have been admitted to the Fish Collection under the rules of the South Kensington Museum, of which it is considered a part.

"The set of cases illustrating the chemical analysis of food prepared for circulation to local museums, &c. has not been requested on loan during the past year.

Catalogues.

"*Catalogues.*—A new edition of the Alphabetical Inventory of the Food Collection has been prepared and is now on sale (price 6*d.*) at the catalogue stall of the Branch Museum. A copy has been sent to each donor and exhibitor. It does not sell freely, the average last year being about 14 copies a month. A penny guide to the collection is also on sale, averaging 26 copies a month.

"Mr. Andrew Murray is preparing an illustrated catalogue of the collection of Economic Entomology. See preceding remarks.

Labels.

"*Labelling.*—The total number of labels prepared for the collection during the year was 2,045. Of this number 295 were temporary written labels, 125 block printed pasted letter labels, and 1,625 printed labels; in this last number, however, are included the duplicate copies for use when necessary. Efforts are being made to substitute throughout the collection printed labels for all those done by hand.

"In conclusion I may add that it is intended as soon as may be to fill up various gaps in the Food Collection which at present are unrepresented; such as stuffed and mounted examples of British game birds (in continuation of the series already shown), a series of specimens to illustrate domestic poultry and the wild fowl of Great Britain, as well as stuffed heads of red deer, fallow deer, and roe deer, in illustration of their flesh called venison.

ANIMAL PRODUCTS COLLECTION.

Animal Products Collection.

"The Collection which illustrates the application of Animal Products to industrial purposes has been exhibited to the public during the past year in the Branch Museum of the Department at Bethnal Green, under

precisely similar regulations as those which are in force at the South Kensington Museum. Considering the perishable nature of many of the examples, the Collection generally is in good preservation, and but few things have been withdrawn as unfit for exhibition during the last twelve months. The space which the Collection occupies is inadequate for the purpose of properly displaying the various sections according to the classified arrangement; and until more room can be acquired, as well as additional glazed cases in which to arrange illustrative examples, the drawback and inconvenience of a certain amount of confusion and want of order must continue to exist. No material change has been made in the Collection since my last report, but some valuable additions have been obtained by gift, loan, and purchase.

Donations.

"*Donations.*—Among the donations the following may be noticed:—

"Various samples of Russian leather and tanning substances, presented by M. de Firsoff, Russian Commissioner at the late International Exhibition in South Kensington. M. de Firsoff was also good enough to present three maps of the Russian Empire, on which are shown the chief localities where the leather manufactures exist; also some printed copies of a semi-official pamphlet on 'Leather in Russia,' by M. Kittary, president, and F. Lesshaft, member, of the Technical Committee of the Chief Intendancy of the War Department at St. Petersburg. This pamphlet is the more acceptable as it will materially assist in the preparation of explanatory labels to be attached to the specimens of the leather, &c., to which it relates.

"A fine and very complete series of tanning substances. Presented by Mr. Cleeve W. Hooper, of Leadenhall Market, who exhibited the series at the late International Exhibition.

"Sole and other fish skins dressed in imitation of leather. Given by James Bruce, Esq.

Loans.

"*On Loan.*—The following have been received for exhibition:—

"A pair of beavers (*Castor Fiber*), stuffed and mounted in a glazed case. Lent by Lady Gooch. These beavers are said to have been the progeny of some which were turned out in a park in Suffolk a few years ago, where they existed for some time in a semi-naturalized state.

"A variety of examples of Russian leather from the late International Exhibition shown by the Russian Government and manufacturers of leather in St. Petersburg and elsewhere. These have been obligingly lent for exhibition by M. de Firsoff, on the part of the owners.

"A fine shell of the pearly Nautilus (*Nautilus Pompilius*), elaborately engraved. Lent by Mr. J. W. Cawdell.

Purchases.

"*Purchases.*—The purchases for the Collection during the year were as follows:—

"Numerous specimens of Russian leather, consisting of three sets of harness with trappings, plaited thongs of great continuous length, sole leather, chamois dressed deer skins, tanned hides, and other specimens exemplifying the Russian methods of preparation and manufacture. Until these were obtained the collection was extremely poor in examples of Russian leather. Those now added were all shown in the Russian division of the late International Exhibition.

"A series of Japanese leathers for decorative and other purposes, made from deer skins; with examples of the printing blocks and stencilling plates or frames used in impressing the ornamentation on the leather, and a model of an apparatus for a part of the process employed by the Japanese in the manufacture of these curious and most interesting specimens. All obtained from the late International Exhibition.

"Three cases containing illustrations of the art of modelling in wax flowers and fruit from nature, with examples of the process employed,

[illegible]

[illegible]

[illegible] the Collection [illegible] the Museum [illegible] information.

[illegible] the Collection [illegible] the number said [illegible] was [illegible]

[illegible] important [illegible] in the Collection [illegible] having withdrawn their [illegible] [illegible] the sections devoted to silk manufactures, [illegible] shell-work, insects as applied to [illegible] feathers, [illegible] bone-work, tortoise-shell, horn [illegible] arrangements, however, are in progress for [illegible] most of these blanks."

In conclusion, I beg to submit the statistical returns, which will be found at page [illegible], of the numbers of visitors, the admission fees, &c. as [illegible] volumes.

I have the honour, &c.

Signed PHILIP CUNLIFFE OWEN,

Director.

Appendix to Director's Report.

(*a.*) Art Museum.

(1.) List of Contributors and Loans to Art Museum, 1874.

H.M. the Queen. King Koffee Kalkalli's umbrella.
Acton, H. E., Esq. Two wood and mother-o'-pearl crucifixes.
Ashford, Dr. J. B. A champlevé enamel chasse.
Atkins, C. A., Esq. A collection of eighteen objects from Ashanti.
Baker, Mrs. K. A carpet.
Blackwood, F., Esq. Two jade objects.
Boesch, M. Antoine. A porcelain portrait bust (Mirabeau).
Bonnor, G., Esq. Nineteen specimens of enamel.
Bowes, J. L., Esq. Fifty-two specimens of enamel.
Brassey, Albert, Esq. Three gold ornaments from Ashanti.
Brassey, H. A., Esq., M.P. Five gold badges from Ashanti.
Brown, G. P., Esq. An Arab lamp.
Bruce, Hon. T. C., M.P. Eight specimens of cloisonné enamel
Buccleuch, Duke of. Two gold ornaments from Ashanti.
Bushell, Dr. S. W. Thirty-eight old Chinese bronzes; three old Chinese stone cutting tools.
Chinery, D., Esq. State cloth of King Koffee Kalkalli.
Clarke, Caspar, Esq. Coloured glass window.
Coke, W. S., Esq. Three specimens of Pinxton porcelain.
Conybeare, J., Esq. Four oil paintings.
Corti, Count. Twenty-three specimens of porcelain.
Cosier, R. A., Esq. A collection of oil and water-colour paintings, bronzes, maiolica, &c.
Cowell, Mrs. Jade bowl.
Cubitt, Mrs. Ellen. Dresden porcelain vase.
Dalgety, F. G., Esq. A pair of slippers and a state cap from Ashanti.
Davidson, John, Esq. Bronze horn.
Diamond, Dr. H. W. Twenty-six specimens of porcelain.
Donnelly, Major, R.E. A cloisonné enamel vase.
Eastwood, A. W., Esq. An oil painting.
Edwardes, T. Dyer, Esq. Fourteen specimens of enamel; a collection of rings, &c.
Edwards, Morton, Esq. A terra-cotta figure.
Edwards, Rev. E. J. Twelve miniatures.
Everard, C. W., Esq. Crackle porcelain vase.
Falize, MM., ainé et fils. An enamelled scent-bottle.
Fenton, Captain E. D. An inlaid cabinet.
Ffennell, Rev. W. J. Seventeen specimens of Sinde jewellery.
Finch, Mrs. Wynne. Copy of the Portland Vase.
Firsoff, M. N. de. A collection of Russian lace; specimens of bookbinding.
Fraser, Sir W., Bart., M.P. Rapier.
Galve, Comtesse Adéle de. Six pieces of tapestry.
Girard, Miss. An enamel miniature.
Gladstone, Right Hon. W. E., M.P. Collection of jewellery.
Goding, Charles, Esq. An enamel miniature; a gold étui; a gold snuff-box.
Gray, Mrs. E. C. Hamilton. A collection of sixty-seven Etruscan vases.
Groves, W. E., Esq. Plymouth porcelain centre-piece.
Guthrie, Col. C. S. Fifteen jewelled jade objects.
Haynes, Rev. R. J. A Palissy ware dish.
Hutchinson, Dr. T. J. A collection of 135 Peruvian objects.
Huth, Lon[illegible] ornament from Ashanti.
Iro[illegible]orough. An oil painting, portrait of the Duke

[illegible] of oil and water-colour paintings.

Jones, Mrs. Owen. A water-colour painting.
Kopsch, H., Esq. Collection of 100 specimens of modern Chinese porcelain.
Leyland, F. R., Esq. Six specimens of goldsmiths' work.
Londonderry, Marquis of. Three pieces of Chelsea porcelain; a fan mount.
Lucy, Miss. Four ivory counter boxes, with counters.
Luke, Captain, R.N. A Palissy ware chandelier and flower bowl.
Malahide, Lord Talbot de. A Battersea enamel portrait.
Man, Captain. Sixteen specimens of Soochow red lacquered ware.
Maskell, W., Esq. A silver-gilt salt-cellar; six crystal studs.
Massey-Mainwaring, The Hon. W. F. B., and the Hon. Mrs. Lee-Mainwaring. A collection of 221 objects, miniatures, enamels, porcelain, &c.
Metcalfe, Sir John, Bart., C.B. A hookah, with stand; an incense burner; a silver figure; two Indian scimitars; an Indian dagger; nine Japanese objects.
Milligan, W. H., Esq. Three specimens of English porcelain.
Morton, Rev. T. Fitzhardinge. Eighty-two Japanese objects, porcelain, lacquer, &c.
Musgrave, Lady. A painted fan.
Nodskou, A., Esq. Earthenware vase.
Parr, George, Esq. A Bristol porcelain bowl.
Parvillée, M. Léon. A panel of glazed tiles.
Pearce, Serjeant J. Twelve Ashanti objects.
Power, Col. E. H. A collection of forty-eight Burmese objects.
Pringle, Dr. Robert. Bowl, Gombron ware.
Radcliffe, R. D., Esq. A carved oak cradle.
Rolls, J., Esq. Piece of embroidery.
Royal Artillery, The Officers of the. A gold ram's head from Ashanti.
St. John, Major O. B. Portion of a pipe.
Sandham, H., Esq. A silver filigree card-case.
Sligo, Marquis of. A gold necklet from Ashanti.
Smith, W. C., Esq. A gold ornament from Ashanti.
Smyth, The Hon. Mrs. A portrait of John Knox, in oil.
Southwark Company, The. Colossal bronze figure.
Stringer, E. T., Esq. Pair of carved wood stirrups.
Teesdale, F. S., Esq. Collection of porcelain.
Wallace, Sir R., Bart., M.P. Eight specimens of enamel; six objects from Ashanti.
War Office. Nine uniforms, &c.; a sedan chair.
Ward, E. M., Esq., R.A. Rosewater ewer and basin.
Wells, Arthur, Esq. Four cloisonné enamel vases; a collection of jade, &c.
Willett, Henry, Esq. A biscuit porcelain figure; a basalt ware bust; two Chelsea porcelain objects; five specimens of Limoges enamel.
Wolseley, Lady. King Koffee Kalkalli's hat and walking cane.
Wyatt, Sir M. Digby. Eleven specimens of enamel.
Yorke, Hon. Mrs. Marble bust.

(2.) LIST of CONTRIBUTORS who WITHDREW their LOANS during the year 1874.

Atkins, C. A., Esq.
Barker, A., Esq.
Barlow, Mrs.
Blomfield, Rev. G. B.
Bowyer, Sir George, Bart.
Braikenridge, Rev. G.W.
Brambilla, Signor Giovanni.
Brown, G. P., Esq.
Bussche, Mons. E. M. de.
Chinery, D., Esq.
Christofle et Cie., Messrs.
Christton, Miss.
Clark, T. O., Esq.
Dent, Mrs.
Devonshire, The Duke of, K.G.
Dorrell, W., Esq.
Dymoke, E. L. W., Esq.
Edmeston, J., Esq.
Edwards, Mrs.
Finch, Mrs.
Gray, G., Esq.
Haweis, Rev. H. R.
Hill, B., Esq.
Hine, Rev. V.
Hooker, Dr., F.R.S., C.B.
Hylton, Lord.
Jubinal, Mons. A.
Lauder, Sir T. Dick, Bart.

Le Grand, Capt., R.N.
Macbeath, D., Esq.
Maharajah Dhuleep Singh, The.
Maund, Edwin, Esq.
Michel, Major-Gen. Sir John, K.C.B.
Milligan, W. H., Esq.
Montagu, Lord Robert, M.P.
Morier, R. B., Esq.
Murray, The Hon. Sir C. A., K.C.B.
Musgrave, Lady.
Nesbitt, Alexander, Esq.
Oger, Madame.
Olaguivel, Señor N. de.
Page, Miss.
Pringle, Sir John, Bart.
Pringle, Dr. Robert.
Ray, A. E., Esq.
Samuelson, B., Esq., M.P.
Satchell, W. A., Esq.
Soden, J. R., Esq.
Spence, W. B., Esq.
Teesdale, F. S., Esq.
Thatcher, Mrs.
Tidey, R., Esq.
Tiffin, Walter F., Esq.
Webb, John, Esq.
Whalley, Palmer, Esq.
White, Mrs.
Wilcox, T. D., Esq.
Woodward, J. R., Esq.

NOTE.—For a more complete list of Contributors, see Report for 1873 (Vol. XXI.), p. 407, Appendix D.

(3.) DONATIONS and BEQUESTS to the ART MUSEUM during the year 1874.

HER ROYAL AND IMPERIAL HIGHNESS THE DUCHESS OF EDINBURGH.
Three reproductions of old Russian lace. Russian (Annual International Exhibition, 1874). Nos. 1,417 to 1,419.–'74.

W. J. ALT, ESQ.
Lacquered and gilt wood sedan chair. Japanese, 19th century. No. 48.–'74.

M. P. BALIN.
A collection of designs for paper-hangings. French. (Vienna Exhibition, 1873.) Nos. 1,318 to 1,352.–'74.

BEQUEATHED BY THE LATE ALEXANDER BARKER, ESQ.
Furniture of a boudoir. Venetian. Early 18th century. Nos. 537 to 547.–'74.

MISS S. BOOTH.
Two pieces of needlework. English. About 1700. Nos. 1,361, 1,362.–'74.

J. W. BROADWAY, ESQ.
Wooden model of a Japanese dwelling, with furniture and figures. Japanese. No. 185.–'74.

E. M. DE BUSSCHE, ESQ.
A water-colour painting, by Miss Margaret Meen. English. 1806. No. 520.–'74.

BEQUEATHED BY THE LATE MISS L. M. CARRINGTON.
Two paintings, oil on canvas, by Sir Thomas Lawrence, P.R.A. English. About 1801 or 1802. Nos. 1,359, 1,360.–'74.

SIGNOR A. CASTELLANI.
Plaster casts of ivories in the cathedral of Salerno. Italian. 19th century. Nos.–'74. 90 to 133.

W. CHAPMAN, ESQ.
Pair of silver-gilt bracelets and a silver waistband. Indian. 19th century. Nos. 1,384, 1,385.–'74.

THE REV. GREVILLE J. CHESTER.
An Anatolian earthenware bottle. 18th century. A Cairene earthenware inkstand. 18th century. A glazed earthenware dish, a glass flask, cup-stand, and bottle. Rhodian. 16th century. Nos. 580 to 585.–'74.
An "Evangelisterion," or Gospel case, with MS. Egyptian. 16th century. Nos. 1,391, 1,391a.–'74.

THE CORPORATION OF THE CITY OF LONDON.
Bronze medal, struck to commemorate the Royal visit to [illegible] Feb. 27th, 1872. English. Bronze medal, struck to commemorate the visit of the Shah to the City, June 20th, 1873. [illegible]

Appendix [illegible]. — [illegible] [illegible] [illegible]

[illegible], Esq.
A [illegible]. [illegible]. [illegible]. Nos. [illegible]–'74.

[illegible] and [illegible].
[illegible] [illegible] 1571 [illegible] 1572.
Nos. [illegible] to [illegible]–'74.

Bequeathed by the late [illegible], Esq.
A [illegible] century. Nos. [illegible] to [illegible]–'74.

[illegible].
A [illegible]. English. [illegible] century. Nos. [illegible]–'74.

[illegible], Esq.
A painting, [illegible] on canvas. "[illegible] a [illegible] from his master." By [illegible]. English. [illegible]. No. 1–'74.

Mrs. [illegible].
Silver [illegible] Oliver Cromwell. English. [illegible] century. A [illegible] Oliver Cromwell's [illegible]. English. [illegible] century. A [illegible]. English. 16th or [illegible] century. Fragment [illegible] "[illegible] of Lincoln." English. [illegible]. Nos. 2 to [illegible]–'74.

The Right [illegible] A. H. Layard.
An [illegible]. Spanish. 18th century. No. 512–'74.

Mrs. Edward Marjoribanks [illegible]
A Crown-Derby porcelain cup. [illegible]. No. [illegible]–'74.

E. B. Maley, Esq.
Twenty-three painted clay representations of natives of China. Chinese. 19th century. Nos. 47 to 47[illegible]–'74.

Señor José [illegible] y [illegible].
Four glazed earthenware tiles. Spanish. 17th century.
Nos. 385 to 385[illegible]–'74.

Bequeathed by the late Miss Ellen Markland.
A needlework portrait of Napoleon Bonaparte. English. Late 18th or early 19th century. An oil painting on canvas, by John Hoppner, R.A. English. Late 18th century. Nos. 1,438, 1,439.–'74.

J. T. McKenzie, Esq.
Three carved and gilt wood chairs. Venetian. 18th century.
Nos. 49 to 51.–'74.

Sir John Metcalfe, Bart.
A marble figure of Buddha. A wood and ivory model of the Kutb Minar, near Delhi. Indian. Nos. 177, 178.–'74.

Bequeathed by the late Mrs. Caroline Honoria Morris.
Four porcelain vases. Chinese. A circular lacquer box. Persian.
Nos. 363 to 365.–'74.

Mrs. Palliser.
Three pieces of lace, of various countries and dates. Nos. 195 to 197.–'74.

J. Ronca, Esq.
A shell cameo, and a series of illustrations of the art of cutting shell cameos. English. 19th century. Nos. 1,386, 1,387.–'74.

Bequeathed by the late Lady William Russell.
Two specimens of embroidery. Portuguese. Late 18th century.
Nos. 1,421, 1,422.–'74.

R. Sassoon, Esq.
An ebonised mahogany show case. English. 19th century. No. 517.–'74.

Victor Schoelcher, Esq.
Six figures, rag, &c. Mexican, Swiss, and Sicilian. 18th and 19th centuries. Earthenware pipe bowl. West African. 19th century. Two porcelain plates. French. 1810–50. Nos. 1,404 to 1,412,-'74.

MADAME SCHINDLER.
Eighty-seven small pieces of glass mosaic.

G. H. SCRIVENOR, ESQ.
A collection of photographs of Russian carriages.

C. T. TOWNSHEND, ESQ.
A circular copper snuff-box. French. Late 18th century. No. 42.–'74.

MRS. AUGUSTA TREADWAY.
A mother-o'-pearl tray. English. 19th century. No. 516.–'74.

STANNARD WARNE, ESQ.
A piece of needlework, "The Lord's Supper." German. Late 17th century. No. 548.–'74.

W. WRIGHT, ESQ.
A painted wood triptych, in gilt case. Russian. 18th century. No. 176.–'74.

(4.) ABSTRACT of OBJECTS on LOAN from H.M. COMMISSIONERS for the EXHIBITION of 1851.

Class.	Country.	No. of Objects.	
I. STONE AND PLASTER -	English - - -	1	
	Persian - - -	33	
			34
II. POTTERY - -	Belgian - - -	7	
	Chinese - - -	8	
	Danish - - -	1	
	Egyptian - -	116	
	English - - -	17	
	Greek - - -	4	
	Indian - - -	255	
	Japanese - -	102	
	Persian - - -	69	
	Portuguese - -	102	
	Prussian - - -	1	
	Russian - - -	4	
	Spanish - - -	15	
	Swedish - - -	12	
	Swiss - - -	23	
			736
III. METAL WORK - -	Belgian - - -	1	
	English - - -	11	
	French - - -	2	
	Spanish - - -	1	
			15
IV. LEATHER WORK -	Austria - - -	1	
			1
V. ENAMEL - - -	English - - -	1	
			1
VI. WOODWORK - -	English - - -	2	
	Persian - - -	6	
	Spanish - - -	8	
	Total - -	803	

Appendix E. — Report on South Kensington Museum.

List of Manufacturers of Objects lent by H.M. Commissioners for the Exhibition of 1851.

Barbédienne, F. - - -	Bronze vase.
Christofle et Cie. - - -	Silver urns.
Collinson and Lock - -	Ebonized wood cabinet.
Copeland and Sons - -	Porcelain vase.
Dasse, J. J. - - -	Steel plateau.
Klein, A. (Vienna) - -	Imitation enamel jewel case.
Lowe, F. - - -	Gilt metal ring tray.
Minton, Messrs. - -	Porcelain vase, &c.
Royal Berlin Porcelain Works -	Porcelain wine cooler.
Wyon, J. S. and A. B. - -	Silver medal.
Gillow and Co. - -	Carved oak sideboard.
Zuloaga, P. (of Eibar, Spain) -	Mountings of a porcelain vase made by Minton.

(5.) Abstract of Objects acquired by purchase for the Art Collections, or by Gift, during the Year ending 31st December 1874.

Class I.—*Sculpture in Marble, Stone, &c.*

—	Given.	Bought.	Cost. £ s. d.
English - - - -	2	—	—
French - - - -	—	2	5 10 0
Italian - - - -	—	1	15 0 0
Sicilian - - - -	1	—	—
Swiss - - - -	1	—	—
Chinese - - - -	1	1	1 0 0
Indian - - - -	1	50	37 15 0
Mexican - - - -	3	—	—
Total - - -	9	54	59 5 0

Class II.—*Mosaics in Stone and Glass.*

Roman, ancient - - -	—	1	50 0 0
English (paper casts of mosaics) -	5	—	—
Italian - - - -	—	6	21 8 9
" (paper casts of mosaics) -	—	1	60 1 8
Indian - - - -	—	4	38 0 0
Japanese - - - -	—	1	4 0 0
Total - - -	5	13	173 10 5

Class III.—*Carving in Ivory, Bone, and Tortoiseshell.*

—	Given.	Bought.	Cost. £	s.	d.
Assyrian	—	1	12	0	0
Byzantine	—	1	35	0	0
Italian	—	10	246	0	0
Chinese	—	5	8	5	0
Egyptian	—	1	50	0	0
Indian	—	15	24	4	0
Japanese	—	5	45	0	0
Persian	—	1	1	0	0
Total	—	39	421	9	0

Class IV.—*Woodwork, Furniture, &c.*

English	6	2	226	5	0
French	—	3	481	0	0
German	—	2	60	0	0
Italian	13	1	150	0	0
Sicilian	1	—	—		
Chinese	—	1	1	0	0
Cingalese	—	2	0	15	0
Indian	1	18	25	6	0
Japanese	2	2	16	0	0
Persian	1	16	14	7	0
Siamese	—	2	6	0	0
Total	24	49	980	13	0

Class V.—*Metal Work.*

Roman, ancient	—	2	46	0	0
English	1	—	—		
French	1	—	—		
German	—	2	200	0	0
Italian	—	2	130	0	0
Chinese	—	6	43	5	0
Egyptian	1	—	—		
Indian	—	159	91	5	0
Japanese	—	8	15	0	0
Persian	—	46	106	6	0
Siamese	—	2	10	0	0
Total	3	227	641	16	0

Class VI.—*Coins and Medals.*

——	Given.	Bought.	Cost.
			£ s. d.
English - - - -	3	—	—
French - - - -	—	2	1 0 0
Chinese - - - -	—	1	0 10 0
Total - - -	3	3	1 10 0

Class VII.—*Arms and Armour.*

Scotch - - - -	—	1	15 15 0
Indian - - - -	—	12	72 9 0
Moorish - - - -	—	1	26 0 0
Persian - - - -	—	10	58 11 0
Turkish - - - -	—	1	5 0 0
Total - - -	—	25	177 15 0

Class VIII.—*Silversmiths' Work.*

Roman, ancient - - -	—	1	50 0 0
" (electrotypes) - -	—	30	85 0 0
English - - - -	2	20	488 10 0
Dutch - - - -	—	3	34 0 0
French - - - -	—	3	88 0 0
German - - - -	—	11	795 0 0
Italian - - - -	—	2	150 0 0
Russian - - - -	—	2	27 0 0
Spanish - - - -	—	1	500 0 0
Ashanti - - - -	—	1	7 10 0
Indian - - - -	2	31	101 8 0
Persian - - - -	—	1	0 4 0
Siamese - - - -	—	4	50 0 0
Total - - -	4	110	2,376 12 0

CLASS IX.—*Jewellery and Goldsmiths' Work, including Personal Ornaments and small Objects in precious Minerals.*

—	Given.	Bought.	Cost. £	s.	d.
Greek, ancient	—	2	125	0	0
Roman "	—	6	110	0	0
English	2	—	—		
French	—	1	15	0	0
Italian	—	6	180	5	0
Spanish	—	1	20	0	0
Ashanti	—	12	244	16	0
Chinese	—	5	87	0	0
Indian	—	311	439	18	0
Persian	—	2	16	7	0
Thibetan	—	2	1	3	0
Turkish	—	2	0	10	0
Total	2	350	1,239	19	0

CLASS X.—*Enamels on Metal.*

English	—	3	8	17	0
French	—	22	690	0	0
German	—	6	180	0	0
Italian	—	4	192	4	0
Chinese	—	6	10	3	0
Persian	—	3	3	2	0
Total	—	44	1,084	6	0

CLASS XI.—*Pottery.*

A. *Earthenware and Stoneware.*					
English	19	124	358	14	0
Spanish	1	—	—		
African	1	—	—		
Anatolian	1	11	18	10	0
Chinese	—	1	0	8	0
Egyptian	1	—	—		
Persian	—	83	44	0	0
Rhodian	1	—	—		
B. *Porcelain.*					
English	1	12	162	10	0
French	2	15	608	5	0
Chinese	2	4	18	0	0
Oriental	—	2	47	0	0
Total	29	252	1,257	7	

CLASS XII.—*Glass Vessels and other Objects.*

——	Given.	Bought.	Cost. £ s. d.
Roman, ancient - - -	—	4	38 0 0
Rhodian - - - -	3	10	10 0 0
Venetian - - - -	—	7	155 0 0
Total - - -	3	21	203 0 0

CLASS XIII.—*Painted and Stained Glass.*

Flemish - - - -	—	2	30 13 0
Spanish - - - -	—	1	150 0 0
Total - - -	—	3	180 13 0

CLASS XIV.—*Leather Work, including Bookbinding.*

French - - - -	—	1	16 0 0
Indian - - - -	—	4	1 0 0
Mexican - - - -	1	—	—
Total - - -	1	5	17 0 0

CLASS XV.—*Textile Fabrics, including Embroidery.*

English - - - -	5	3	15 5 0
German - - - -	1	5	21 12 0
Hungarian - - -	1	—	—
Italian - - - -	2	—	—
Portuguese - - -	2	—	—
Spanish - - - -	1	—	—
Indian - - - -	—	25	16 5 0
Persian - - - -	—	15	90 4 0
Total - - -	12	48	143 6 0

CLASS XVI.—*Lace.*

English - - - -	1	—	—
Scotch - - - -	1	—	—
Flemish - - - -	1	2	3 7 0
Russian - - - -	3	—	—
Spanish - - - -	—	1	8 0 0
Venetian - - - -	—	2	40 0 0
Total - - -	6	5	51 7 0

CLASS XVII.—*Musical Instruments.*

—	Given.	Bought.	Cost. £ s. d.
English	—	1	20 0 0
Italian	—	1	40 0 0
Chinese	—	2	0 10 0
Indian	—	1	0 10 0
Siamese	—	1	1 0 0
Total	—	6	62 0 0

CLASS XVIII.—*Paintings in Oil and Water Colours, &c.*

A. *Oil.*			
English	6	3	38 5 0
Russian	1	—	—
B. *Water Colours, &c.*			
English	3	36	280 12 6
C. *Wall Papers.*			
French	35	—	—
Total	45	39	318 17 6

(6.) ABSTRACT of REPRODUCTIONS acquired by Purchase or by Gift during the year ending 31st December 1874.

I. ELECTROTYPES.

—	Given.	Bought.	Cost. £ s. d.
German	—	4	1,374 0 0

II. PLASTER CASTS.

German	29	19	261 11 6
Italian	44	—	—
Roman	39	—	—
	112	19	261 11 6

III. FICTILE IVORIES.

Spanish	—	1	0 2 6

Appendix E.

REPORT ON SOUTH KENSINGTON MUSEUM.

(7.) RETURN of OBJECTS, VISITORS, RECEIPTS, &c., at various PUBLIC EXHIBITIONS to which Objects of Art were contributed from the Art Museum, in 1874; showing also the total number of Objects, Visitors, Receipts, &c., from 1855 to 1874, in each department.

Towns.	Date.	No. of Objects.	No. of Paintings, Drawings, &c.	No. of Days open.	Visitors.	Receipts.
						£ s. d.
*Buralem	January to December	184	173	305	23,000	Free.
*Nottingham	January to December	461	535	309	128,570	588 14 10
Kidderminster	January	—	193	—	The Committee made no returns.	
Halifax	January	90	—	—	The Committee made no returns	
Sheffield	February	252	159	11	5,602	116 16 3
Stoke-upon-Trent	February	—	56	—	The Committee made no returns.	
Saltaire	March	35	143	—	The Committee made no returns.	
*Stirling	May to December	619	468	124	20,931	361 14 7
Blackburn	May to September	372	255	95	84,527	3,243 19 1
Southampton	May to October	—	208	—	The Committee made no returns.	
Bristol	June	136	—	5	115,831	8,315 0 0
Aberystwith	August	—	239	—	The Committee made no returns.	
Northamption	August	135	78	—	The Committee made no returns.	
Inverness	September	296	68	13	9,850	436 13 9
Stockport	September	—	92	—	The Committee made no returns.	
Battersea	September	12	292	12	Free.	
King's Lynn	October	181	66	12	10,509	664 18 2
Wick	October and November	296	68	34	25,000	504 10 3
Croydon	November	250	47	—	The Committee made no returns.	
Coachmaker's Company.	November to January, 1875.	—	78	—	The Committee made no returns.	
*Boston	November and December.	250	47	27	10,099	164 9 9
Spitalfields	November	—	223	—	The Committee made no returns.	
Redditch	December	—	136	—	3,000	The Committee made no return of receipts.
Walsall	December	36	48	—	The Committee made no returns.	
Derby	December	—	147	—	The Committee made no returns.	
Ryde	December and January	181	224	21	12,070	248 0 9
Truro	December	—	274	6	2,500	55 0 0
Chester	December	18	160	—	The Committee made no returns.	
Total 1874		3,794	4,497	974	451,489	13,697 17 2
Total since 1855 †		21,307	19,152	6,701	5,273,717	121,178 18 9

* Still open.

† For detailed return of each year from 1855 to 1873, see Report for 1873 (21st Report), Appendix, pp. 420–423.

(8.) In addition to these Public Exhibitions, the following were lent for Annual Meetings, Conversazione, &c., during 1874.

—	No. of Objects.	No. of Paintings, Drawings, &c.
London Institute - -	67	70
Home and Colonial Schools -	125	126
Total from 1864 to 1873 -	1,516	13,571
Total - -	1,708	13,767

(9.) RETURN of CIRCULATION of PAINTINGS and DRAWINGS to SCHOOLS of ART for PURPOSE of STUDY, 1874.

Names of Schools of Art.	Paintings, &c.	Names of Schools of Art.	Paintings, &c.
Andover - - -	3	Lancaster - -	3
Bath - - -	6	Leicester - - -	6
Belfast - - -	3	Lewes - - -	9
Birkenhead - -	8	Liverpool (South District)	6
Birmingham - -	8	Manchester - -	1
Bloomsbury - -	7	Manchester (Gram. Sch.)	9
Boston - - -	6	Middlesborough - -	6
Bradford (Mech. Institute)	6	Monmouth - -	6
Bridport - - -	9	Newcastle-on-Tyne -	6
Brighton - - -	9	Newcastle-under-Lyne -	3
Bristol - - -	6	Norwich - - -	6
Burslem - - -	1	Nottingham - -	10
Cambridge - -	6	Penzance - -	4
Carlisle - - -	3	Perth - - -	6
Chester - - -	6	Portsmouth - -	3
Cirencester - -	6	Ryde - - -	9
Coalbrookedale - -	3	St. Martin's - -	9
Coleford - - -	6	Salisbury - -	6
Cork - - -	7	Selby - - -	9
Croydon - - -	3	Sheffield - - -	3
Darlington - -	6	South Kensington -	55
Derby - - -	6	Southampton - -	3
Devizes - - -	3	Spitalfields - -	6
Dorchester - -	6	Stoke-upon-Trent -	3
Dover - - -	12	Stourbridge - -	9
Dublin (Royal Society) -	13	Stratford - -	6
Dublin (Queen's Institute)	3	Sunderland - -	6
Dudley - - -	9	Swansea - - -	9
Edinburgh - -	3	Taunton - - -	3
Frome - - -	6	Tavistock - -	9
Gloucester - -	8	Torquay - - -	9
Gosport - - -	3	Trowbridge - -	6
Great Yarmouth - -	6	Wakefield - -	3
Halifax - - -	6	Warminster - -	3
Hanley - - -	7	Watford - -	4
Huddersfield - -	9	Winchester - -	3
Hull - - -	6	Wolverhampton - -	3
Ipswich - - -	6	Worcester - -	8
Islington - - -	3		
Kidderminster - -	3	Total - -	510
Kilmarnock - -	6		

Appendix E.

REPORT ON SOUTH KENSINGTON MUSEUM.

DEPOSIT LOANS.

(10.) RETURN of OBJECTS, PAINTINGS, &c. LENT to SCHOOLS of ART for PURPOSE of STUDY, 1874.

School of Art.	Objects.	Paintings, &c.	School of Art.	Objects.	Paintings, &c.
Belfast - - -	27	—	Ipswich - -	20	—
Birkenhead - -	28	—	Keighley - -	—	37
Birmingham - -	103	33	Kendal - -	24	—
Bloomsbury - -	23	—	Leicester - -	29	—
Bridport - -	30	37	Lewes - -	41	—
Bristol - - -	26	—	Lincoln - -	24	—
Burslem - -	—	144	Liverpool (South District).	32	—
Cambridge - -	25	—	Nottingham - -	23	—
Carlisle - - -	—	126	Perth - - -	—	34
Coalbrookedale -	18	—	Redditch - -	—	30
Coventry - -	29	—	Sheffield - -	28	—
Derby - - -	24	—	South Kensington	158	169
Dublin - - -	27	—	Stirling - -	—	36
Edinburgh - -	28	—	Stoke-upon-Trent	27	—
Exeter - - -	23	—	Warrington - -	22	—
Gloucester - -	26	—			
Halifax - - -	2	—			
Hull - - -	26	—	Total - -	893	676

N.B.—Each collection of objects forming these Deposit Loans is secured in a glass case, and the outer case in which it is packed with its contents, for travelling, forms a base when in use in the schools. The objects are not intended as representative of the artistic and industrial contents of the Museum or for exhibition, but are selected simply as subjects suitable for grouping for the purposes of painting still life, &c. (Stage 15), or single examples (Stage 14).

(*b.*) NATIONAL ART LIBRARY RETURNS.

(1.) Statistics for the years 1870 to 1874 inclusive.

1870.	1871.	1872.	1873.	1874.	
18,334	16,742	19,755	20,456	21,365	Readers.
					Acquisition of Books, &c.
1,839	1,907	1,735	1,656	2,305	Volumes purchased.
163	106	147	279	199	„ presented.
1,610	1,230	945	210	173	Parts, Pamphlets, &c. purchased.
288	146	282	144	120	„ „ presented.
363	225	1,074	953	948	Drawings purchased.
425	14	258	62	42	„ presented.
1,666	4,133	3,158	2,417	2,972	Prints purchased.
197	47	201	207	72	„ presented.
788	868	181	2,456	148	Photographs purchased.
303	352	380	487	274	„ presented.
123	1	3	4	—	Drawings and Prints received for circulation.
59	16	34	60	17	Photographs received for circulation.

1870.	1871.	1872.	1873.	1874.	
					Circulation, &c.
827	870	734	679	490	Books borrowed.
839	842	780	684	454	„ returned.
1,491	1,230	898	1,086	998	Drawings, Prints, &c. borrowed.
706	799	793	794	787	„ „ returned.
252	837	544	691	725	Photographs borrowed.
92	616	519	601	637	„ returned.
					Cataloguing, Registration, &c.
6,021	2,228	2,613	1,791	2,115	Catalogue titles written and revised.
3,815	3,643	3,337	3,555	2,989	Index references marked and slips written.
3,514	3,228	6,342	4,584	3,045	Drawings and Prints registered.
909	558	913	1,871	—	Drawings, &c., Catalogue titles written.
1,705	708	2,975	1,245	970	Drawings, &c., Index slips written.
2,263	1,662	1,865	2,336	889	Photographs registered.
873	751	694	511	204	„ Catalogue slips written.
1,393	1,021	1,077	1,001	273	„ Index slips written.
100,783	96,956	112,029	111,291	90,098	Stamps impressed.
252	467	491	543	608	Sale Catalogues examined.
847	1,035	889	1,012	1,202	Books on approval examined and returned.
425	2,910	3,986	9,117	1,983	Drawings, Prints, &c. examined and returned.
318	375	21	350	103	Photographs examined and returned.
—	474	865	549	410	Volumes collated and prepared for binding.
617	611	550	696	385	Volumes bound and collated.

(2.) Number of Readers in Art Library in 1874.

January	2,043
February	2,240
March	2,146
April	1,747
May	1,449
June	2,146
July	1,243
August	[illegible]
September	1,142
October	1,[illegible]
November	1,[illegible]
December	1,774
Total number of readers	21,[illegible]
Number of days open	311
Average number of daily readers	[illegible]

N.B.—For corresponding numbers for the years 1872 to 1873, see page [illegible] of the 21st Report of the Department.

[illegible] SCHOOLS

[illegible]

[illegible]	1874.
[illegible]	[illegible]
[illegible]	[illegible]
[illegible]	[illegible]
[illegible]	[illegible]
[illegible]	[illegible]
[illegible]	[illegible]
[illegible]	[illegible]
[illegible]	[illegible]
[illegible]	[illegible]
[illegible]	[illegible]
[illegible]	[illegible]
[illegible]	[illegible]
[illegible]	[illegible]
[illegible]	[illegible]
[illegible]	[illegible]
[illegible]	[illegible]
[illegible]	[illegible]
[illegible]	[illegible]
[illegible]	[illegible]
[illegible]	[illegible]
[illegible]	[illegible]
[illegible]	[illegible]
[illegible]	[illegible]
[illegible]	[illegible]
[illegible]	[illegible]
[illegible]	[illegible]
[illegible]	[illegible]
[illegible]	[illegible]
[illegible]	[illegible]
[illegible]	[illegible]
Photographs, &c.	[illegible]

For a complete list of the number of volumes, diagrams, &c., borrowed by Schools of Art from the years [illegible] to [illegible], see p. [illegible] of [illegible] Report of the Department.

(4.) DONATIONS.

Acton, H. E., Esq. :
Catalogue of Pictures, &c. at Hendersyde Park, the seat of J. Waldie, Esq. 1859. 8vo.

Antiquaries, Society of :
Proceedings of the Society of Antiquaries of London. Second series. Vol. VI. Nos. 2 and 3. 8vo.
Archæologia. Vol. 43, Part II., and Vol. 44, Part I. 1873. 2 vols. 4to.

Appell, Dr. :
Belfast Naturalists' Field Club. Catalogue of Irish Antiquities, exhibited in the Ulster Minor Hall. 19th August 1874. 8vo. ph.
Notice . . . . sur l'Ombre de la Mort, Tableau de Mr. Holman Hunt, par le Dr. Le Roy de Sainte-Croix. 1874. 8vo. ph.

Art Union of London, the :
Art Union of London Almanack. 1874 and 1875. 32mo. 2 copies.
Thirty-seventh Annual Report of the Council of the Art Union of London, with list of members. 1873. 8vo.

Audsley, G. A., Esq. :
Notes on Japanese Art. By G. A. Audsley. 1874. 4to. 2 copies.

Basilewsky, Mons. A. de :
Collection Basilewsky. Catalogue raisonné. Text and Plates. 1874. 2 vols. Fol.

Beck, Rev. J. :
Catalogo ragionato d'una collezione di Pietre di Decorazione formata e posseduta in Roma dall' avvocato F. Gorsi. 1825. 8vo.

Bernardin, Mons. :
Visite à l'Exposition de Vienne, par M. Bernardin. 1874. Royal 8vo. ph.

Biais, Mons. Th. :
L'Exposition de Broderies à Londres. Par M. Th. Biais. 1874. Imp. 8vo. ph.

Biden, W. M., Esq. :
Hand-book to the Leicester Museum. Parts 1-9. 1864-69. 16mo.

Bologna, Municipality of (per Signor M. Codazza) :
Thirty-seven mounted Photographs of Buildings and Monuments at Bologna.

Bragge, W., Esq., F.S.A. :
Brief Hand List of the Cervantes' Collection presented to the Birmingham Free Library, Reference Department. By W. Bragge, Esq., F.S.A. 8vo. ph.

Brazenose Club, Manchester, Art Committee of :
Brazenose Club, Manchester. Memoranda of a Loan Collection of Mezzotint Proofs after Sir J. Reynolds, by A. and J. L. Aspland. 1871. 4to ph.

British Museum, Trustees of :
British Museum. Guide to the Egyptian Galleries. 1874. 8vo.
Guide to the collections of Natural History and Antiquities. 1874. 8vo.
Catalogue of the Birds in the British Museum, by Dr. Gray. Vol. I. 1874. 8vo.
Hand-list of Seals, Morses, Sea Lions, &c., by Dr. Gray. 1874. 8vo.
Roman Medallions in the British Museum, by H. A. Grueber. 1874. 8vo.
British Museum, a Guide to the Græco-Roman Sculptures in the Department of Greek and Roman Antiquities. 1874. 12mo.
Catalogue of Prints and Drawings in the British Museum. Division I. Satires. Vol. 2. 1689-1733. 1873. Roy. 8vo.
Facsimiles of Ancient Charters in the British Museum. 1873. Fol.
A Guide to that portion of the collection of Prints bequeathed by the Felix Slade, Esq., now on exhibition in the King's Library. 12mo. ph.
A Guide to the First and Second Rooms in the Department of Antiquities. 1874. 12mo.

Cara, Signor Gaetano :
Illustrazione di un nuovio Idolo scoperto in Sardegna nel 1873 per Gaetano Cara. 1874. 8vo. ph.

Chester, G. J., Esq., B.A.:
Notes on the Ancient Christian Churches of Musr El Ateekah, or old Cairo, and its neighbourhood. By G. J. Chester, B.A. 8vo. ph.

Christ's Hospital, Treasurer of :
Catalogue of Books in the Library of Christ's Hospital. 1874. 8vo.

Coachmakers Company, The :
Catalogue of Prize Drawings; also of Photographs of Royal State and other carriages, exhibited at Coachmakers' Hall, London. 1874. 8vo. ph.

Cocheris, Mons. Hippolyte :
Patrons de Broderie et de Lingerie du XVIe siècle, par H. Cocheris. Seconde édition. 1873. Small 4to.

Cole, Sir Henry, K.C.B. :
Unpublished Amateur Etchings, by H. Cole, C.B.
Series A. 10 Etchings. Large.
„ B. 28 „ Small.

Donnelly, Major :
Project of an Instrument for the Identification of Persons. By Joseph Bonomi. 1872. 8vo. ph.

Eckert, Herr H. :
Scriptum super Apocalypsim cum imaginibus. Codex saec, XIV. arte Phototypica Editus. 1873. 4to.

Etching Club, The (National Art Training School) :
Two copies of two Etchings, viz. :—
View on the Thames. Chelsea. By T. W. H. Robinson.
„ „ Hammersmith. By W. MacCarty.

Essenwein, Herr A. :
One hundred and twenty-seven sheets containing impressions from wood-blocks of the 15th and 16th centuries.

Eyton, Henry M., Esq. :
A Mounted Photograph. Copy of the Pownder Brass in St. Mary Key Church, Ipswich.

Fabretti, Signor A. :
Primo supplemento alla raccolta delle antichissime Iscrizioni Italiche . . . . di A. Fabretti. Parte seconda. Fas. 1 (Osservazioni Paleografiche). 1874. Imp. 8vo.

Fowke, F. R., Esq. :
London Exhibition. 1873. Official Catalogue. 4th ed. Crown 8vo.

Gibson-Craig, J., Esq. :
Canonical Histories and Apocryphal Legends relating to the New Testament. . . . By A. Della Croce and Rev. A. M. Ceriani, C.O. 1873. Privately printed. Small fol.

Graves, A., Esq. :
Catalogue of an Exhibition of the engraved works of Sir E. Landseer, R.A., on view at Messrs. Graves & Co's., Galleries. Revised edition. 4to. ph.

Haussonville, Mons. le Comte d' :
Explication des Ouvrages de Peinture exposés au profit de la Colonisation de l'Algérie par les Alsaciens-Lorrains. (Catalogue.) 1874. 2me édition. 12mo.

Hawkins, C., Esq. :
An engraved Portrait of John A. Paris, M.D.

Heyne, Herr Moritz :
Ueber die Mittelalterliche Sammlung zu Basel. Von Moritz Heyne. 1874. 4to. ph.

Hulme, F. E., Esq. :
Plants, their natural growth and ornamental treatment. By F. E. Hulme, F.L.S., F.S.A., &c. 1874. Small fol.

Indian Office :
The Indian Antiquary. Vol. III. In parts.

Innocent and Brown, Messrs. :
Illustrations of Public Elementary Schools, erected for the Sheffield School Board, 1873. Innocent and Brown, Architects. 1874. Fol.

International Exhibitions, H.M. Commissioners for :
Catalogue of the works of John Phillip, R.A., exhibited at the London International Exhibition, 1873. Compiled by his executor T. O. Barlow, A.R.A. 1873. 4to. 2 copies.
Catalogue of the works of T. Creswick, R.A., exhibited at the London International Exhibition, 1873. Complied by T. O. Barlow, A.R.A. 1873. 4to. 2 copies.
Herr Prestel: a biographical sketch. With a short description of three of his pictures, exhibited at the London International Exhibition, 1874. By H. A. Diehl. 11 pp. 8vo. 2 copies.

Japanese Ambassador, His Excellency the :
A volume containing 199 patterns of Japanese textiles. Imp. 4to. Silk binding.

King, A. C., Esq. :
Guide to the Ancient Churches of York. By D. A. Walter. 12mo.

Küsthardt, Herr F. :
Die Christus-oder Bernwardssäule auf dem Grossen Domhofe zu Hildesheim. Von Wiecker. 8vo. ph.

Laffetay, Mons. l'Abbé :
Notice historique et descriptive sur la Tapisserie dite de la Reine Mathilde, exposée à la Bibliothèque de Bayeux. Par l'Abbé Laffetay. 1873. 8vo.

Leighton, F., Esq., R.A. :
Portrait of John Stuart Mill. Etched after G. F. Watts, R.A.

Lewis, Prof. Bunnell, M.A., F.S.A. :
An Introductory Lecture on Classical Archæology, delivered at University College, London, with additions, by B. Lewis, M.A., F.S.A. 8vo. ph.

Liverpool Free Public Library, &c. (per G. Hudson, Esq.) :
Nineteenth, Twentieth and Twenty-first Reports of the Free Public Library, Museum, and Schools of Liverpool, 1871, 1872, 1873. 8vo. 3 phs.
Report of the Fine Arts Committee upon the Autumn Exhibition of Pictures, 1871, 1872, 1873. Fscap. fol. 2 copies of each.
Catalogue of the Liverpool Autumn Exhibition of Modern Pictures, 1871, 1872, 1873. Post 4to.

Lobmeyr, Messrs. J. and L. :
Trink- und Dessert-Service aus Krystallglas im Auftrage S. M. des Kaisers Franz Josef I., nach Entwürfen des Prof. J. Storck, ausgeführt von J. und L. Lobmeyr. 1873. Fol.

Martin, T. C. H., Esq. :
The Artist; a collection of essays relative to Painting, Poetry, Sculpture, Architecture, &c. Edited by Prince Hoare. 1807. 4to.
Extracts from a correspondence with the Academies of Vienna and St. Petersburg on the cultivation of the Arts of Painting, Sculpture, &c., by Prince Hoare. 1802. 4to.
Descrizione Topografica dello stato presente di Costantinopli arricchita di figure umiliata alla sacra Real Maestà di Ferdinando IV., re delle du Sicilie da Cosimo Comidas de Carbognano. 1794. 4to.
The chapel of St. Anthony, the Eremite at Murthly, Perthshire. Lithographed by Schenck and Ghemar, from the designs of J. G. Graham and A. Christie. 1850. Fol.

Mast, G. C., Esq. :
Linear Drawing; an introduction to Technical Drawing. By G. C. Mast. 1874. Text 8vo. Atlas, oblong 4to.

Melbourne National Gallery, Trustees of, (per Agent General for Victoria) :
Photographs of Pictures in the National Gallery, Melbourne, 1873. Five Photograhs with letterpress.

Miller, S. Christie, Esq. :
Two mounted Photographs, viz. :—A clock and a cabinet.

Appendix E.

REPORT ON SOUTH KENSINGTON MUSEUM.

Nightingale, J. C., Esq. :
Explication des Ouvrages de Peinture exposés au profit de la Colonisation de l'Algérie, par les Alsaciens-Lorrains. 4me édition. 1874. 12mo.
Notice sommaire des Objets d'Art exposés au profit de la Colonisation de l'Algérie, par les Alsaciens-Lorrains. 1874. 12mo.

Niven, W., Esq. :
Illustrations of old Worcestershire Houses, drawn and etched on copper by W. Niven. 1873. 4to.

Owen, P. C., Esq., C.B. :
Trachten-Bilder von Albrecht Dürer aus der Albertina. 1871. Fol.

Palestine Exploration Fund :
Quarterly statements of the Palestine Exploration Fund. 1874. 8vo.

Palliser, Mrs. Bury :
Hall. Upright Shoemaking. An Address. 12mo. ph.
Hall, Ancient and Modern Boots and Shoes. 12mo. ph.

Parvillée, Mons. Léon :
Architecture et Décoration Turques au XVe. Siècle. Par L. Parvillée. Avec une préface de E. Viollet-le-Duc. 1873. Fol. Livs. 1–30.

Pierson and Braun, Messrs. :
Exposition du Palais Bourbon. Catalogue des Peintures, &c. Reproduits en Photographie inaltérable par Pierson et Braun. 1874. 16mo. ph.

Powell, J., Esq. :
The old Church of Fairford and its Stained Glass Windows by J. P. 1871. 12mo.

Primrose, Honourable B. F. :
Catalogue of the National Gallery of Scotland. 27th edition. 1874. 8vo.

Quaritch, B., Esq. :
A General Catalogue of Books offered to the Public at the affixed prices, by B. Quaritch. 1874. Thick 8vo.

Riaño, Señor F. :
Catalogo de los Cuadros del Museo del Prado de Madrid, por Don Pedro de Madrazo. 1873. 16mo.
Noticia del plan general de Clasification adoptado en la sala de estampas de la Biblioteca Nacional. Por D. I. Rosell y Torres. 1873. 12mo.

Rico y Sinobas, Señor Don Manuel :
Historia del Trabajo. Del Vidrio y sus Artifices en España, por Don Manuel Rico y Sinobas. 1873. 4to. 2 copies.

Sainte-Croix, Dr. Le Roy de :
Les Industriels Français à l'Exposition Internationale de Londres en 1874. Par le Dr. Le Roy de Sainte-Croix. 1874. 12mo.
Notice historique et descriptive sur une Peinture de Raphaël représentant les Trois Grâces. Par le Dr. Le Roy de Sainte-Croix. 1874. 8vo. ph.
Notice sur l'Ombre de la Mort, Tableau de Mr. Holman Hunt. Par le Dr. Le Roy de Sainte-Croix. 1874. 8vo. ph.
Parement d'Autel ancien en Dentelle et Broderie "Point Conté," appartenant à Mrs. Hailstone, née Ferrand de Wakefield, Angleterre ; Notice par le Dr. Le Roy de Sainte-Croix. 1874. 8vo. ph.

Sandham, H., Esq. :
Memoir of the late T. J. Ditchburn, Esq. 4to. ph.
Vienna Exhibition, 1873. Austrian Tariff of Import Duties upon the principal articles of British Produce and Manufactures. 1st edition. 1873. p. 4to. 2 copies.
The British Section at the Vienna Exhibition, 1873. Official Catalogue, with Plans and Illustrations. 2nd edition. p. 4to. 2 copies.

Scharf, G. Esq., F.S.A. :
Observations on some of the principal portraits of Devonshire Worthies. By G. Scharf, F.S.A. 1873. 8vo. ph.

Schneider, F. :
Die Gräberfunde im Ostchore des Domes zu Mainz. Von Friedrich Schneider. 1874. 8vo.
Die Karolinische Basilika zu Steinbach-Michelstadt im Odenwald, &c. Von F. Schneider. 1874. Royal 8vo. ph.

Scrivenor, G. H., Esq. :
Two Frames containing 11 Photographs of Russian Carriages.
Shoolbred and Co., Messrs. :
Designs of Furniture . . . . specially designed for J. Shoolbred and Company. 1874. Ob. 4to.
Siennicki, Mons. S. J. :
Les Elzevir de la Bibliothèque de l'Université Impériale de Varsovie, par S. J. Siennicki. 1874. 8vo. 2 copies.
Smith, R. H. Soden, Esq., F.S.A. :
Catalogue of the Cambridge Working Classes' Industrial Exhibition. 1873. 8vo.
Catalogue of the Horsham Loan Exhibition. 1874. 8vo.
Catalogue of the second series of the Loan Exhibition (held at Bristol). 1874. 8vo. ph.
Heywood's Guides to Liverpool and Manchester. 12mo.
Dover to Calais without Sea Sickness. Letter showing its accomplishment, by Capt. W. T. H. Dicey. 1874. 8vo. ph.
Notes on specimens of Wrought Gold, forming a portion of the Ashanti Indemnity. By R. H. Soden Smith. 1874. 8vo. ph.
Histoire contemporaine, Portraits et Silhouettes au XIXe siècle. Le Baron Taylor, par Eugène de Mirecourt. 3rd edition. 1869. 24mo.
Histoire contemporaine, Portraits et Silhouettes au XIXe siècle. F. David, par Eugène de Mirecourt. 3rd edition. 1869. 24mo.
Le Memento de Poche. 1874. 24mo.
Exposition Nationale des Arts Industriels, Bruxelles, 1874.. Catalogue Officiel. 16mo.
Trois Jours dans Bruxelles. 16mo.
Leicester Square, Old and New. By J. C. H. 1874. 8vo.
A Lithograph. Gezigt op het Groote Orgel te Haarlem.
Two unmounted Photographs. Porcelain group (perhaps Bristol porcelain). Portrait of Champion and his Wife.
Cornish's Guide to Birmingham. 1867. 16mo.
Guide to Lichfield. 16mo.
American Traveller's Guide to Paris. 1869. 16mo.
A Lithograph. Plan of the Building of the Great Exhibition of 1851.
London Exhibition, 1874. Catalogue of Works by the late Owen Jones (under revision). Crown 8vo. ph.
American Books with tails to 'em. By H. Stevens. 1873. Square 24mo.
Ten small mounted Photographs of Pottery.
Report of the Artists' Benevolent Fund. 1868. 16mo.
La Comédie de l'Exposition, par Cham. 8vo.
Six Engravings. Caricatures, &c.
Smith, W., Esq., F.S.A.:
Two Engraved Portraits of Mrs. Somerville.
Soane Museum, Trustees of:
Two Engraved Portraits of Sir John Soane, R.A.
Spence, J. M., Esq., F.R.G.S., F.Z.S. :
Illustrations of Venezuela. Catalogue of Works of Art, &c., collected by J. M. Spence, F.R.G.S., F.Z.S. 1873. 8vo. ph.
Venezuela: its people and its products. An address by J. M. Spence. 1874. Royal 8vo. ph.
Spence, W. B., Esq.:
A Mounted Photograph of a Fresco, attributed to Perugino.
Steinacker, Herrn Ödön :
Die Londoner Int: Ausstellung des Jahres 1871, und die Betheiligung Ungarns und Oesterreichs an derselben. In Briefen geschildert von Ö. Steinacker. 1873. 8vo.
Stokes, Miss:
On an Ancient Chalice and Brooches lately found at Ardagh, in the county of Limerick. By the Right Hon. the Earl of Dunraven, K.P., F.R.S. 1874. 4to.

Appendix E.

REPORT ON SOUTH KENSINGTON MUSEUM.

Turin, The Syndic of:
Torino. Opere Edili, dopo l'Anno, 1860. (Photographs.) Large oblong folio, with two annexes.

Valencia Museum, The:
Catálogo de los Cuadros que existen en el Museo de Pinturas de esta Capital. 1867. Post 8vo.

Victoria Public Library, Trustees of the:
Catalogue of the Casts of Statues, Busts, &c., in the Museum of Art at the Melbourne Public Library. 16mo.
Catalogue of the Casts, Busts, and Illustrations of the School of Design and Ceramic Art at the Melbourne Public Library. 1865. Royal 8vo.

Wampen, H., Esq., Ph. D.:
Mathematical Instruction in constructing Models for draping the Human Figure. By H. Wampen, Ph. D. 2nd edition. 1863. 4to.
Anatomy preparatory to Anthropometry. By H. Wampen, Ph. D. 1850. 4to.
Anthropometry; or Geometry of the Human Figure. By H. Wampen, Ph. D. 1864. 4to.

Watson, Dr. Forbes:
Vienna Exhibition, 1873, a classified and descriptive Catalogue of the Indian Department. By J. F. Watson. 1873. Imp. 8vo.

Whitney, J. L., Esq. (Principal Assistant, Public Library, Boston):
Catalogue of the Tosti Engravings in the Public Library of the City of Boston, America. 1873. Imp. 8vo.

Willett, H., Esq.:
Two Vols. of Chinese Costumes. Each vol. containing 12 drawings. 8vo.
Legh. The Music of the Eye; or Essays on the Vitruvian Analysis of Architecture. 1831. Royal 8vo.
Camden. Britannia. 1590. 12mo.
A Chromolithograph. Eruption of Mount Vesuvius, 1872.

Yule, Messrs. J. and G.:
A Treatise on Linear Perspective Drawing. By J. and G. Yule. Oblong 4to.

Zeri, Signor Salvatore:
Seventeen Drawings illustrating the first elements of Ornament.

RECEIVED FROM DIRECTOR.

Circulars of information of the Bureau of Education, No. 2. 1874. Drawing in Public Schools, &c. 1874. 8vo.

École Normale des Arts du Dessin. Rapport . . . . au sujet de l'Exposition des Arts Industriels à South Kensington, Londres, 1871. 8vo. ph. 2 copies.

Exposition Internationale de Londres, 1874. France. Catalogue spécial de l'Exposition de la Ville de Paris. 1874. Royal 8vo.

Exposition Universelle de Vienne, 1873. Documents et Rapports des Jurés and Délégués Belges. IXe groupe, 3e. section. 1874. Royal 8vo.

Musée de l'Industrie. Catalogue des collections de Gravures, de Dessins, &c., formées au Musée de l'Industrie. 1867. Royal 8vo. ph.

Notice sur deux Tapisseries de Haute-Lisse du XVIe siècle. Par A. Pinchart. 1865. 8vo. ph.

On a Silver-gilt Patera, procured by the late Dr. Lord, M.D. By G. Birdwood, M.D. 1874. 8vo. ph.

Société de Protection des Alsaciens et Lorrains demeurés Français:
Notice sommaire des Objets d'Art. 1874. 12mo.
Explication des Ouvrages de Peinture. 1874. 12mo.
Catalogue supplémentaire des Ouvrages de Peinture. 1874. 12mo.

TRANSFERRED FROM EDUCATIONAL LIBRARY.

Falke. Die Kunstsammlungen Sr. Majestät des Königs Karl's XV. von Schweden und Norwegen zu Stockholm und Ubriksdal. 1871. Royal 8vo.
Förteckning öfver Kopparstick, Etsningar och Formsnitt, Utställda i National-Museum. Andra Upplagan. Stockholm. 1873. 8vo.
Förteckning öfver Oljefärgstaflor samt Målningar i kritor och Vattenfärg i National Museum. Femte Upplagan. Stockholm. 1873. 8vo.
Förteckning öfver Skulpturarbeten . . . . i National Museum, Fjerde Upplagan. Stockholm. 1874. 8vo.
Hans Majestät Konung Carl XV^s. Vapensamling. Stockholm. 1863. 4to.
Katalog öfver Antika Vaser och andra föremål af bränd lera i National Museum. Stockholm. 1872. 8vo. ph.
Katalog öfver Egyptiska Fornlemningar i National Museum. Stockholm. 1868. 8vo. Fol.
National Museum. Bidrag till Taflegalleriets Historia af F. Sander I. and II. 2 vols. 8vo.
Notice des Tableaux du Musée National de Stockholm. 1867. 8vo., with supplement. 1874. 8vo. ph.
Underdånig Berättelse angående emottagandet för statens räkning af de utaf Hans Majt: Konung Carl XV., &c. Stockholm. 1873. 8vo.

(5.) PUBLICATIONS RECEIVED IN EXCHANGE, 1873.

Copenhagen. Thorwaldsen Museum, Director of the:
Catalogue of the Thorwaldsen Museum. (1847–51.) 3 vols. 8vo.
Firenze, Gallerie e Musei di (per Signor A. Gotti):
Twenty-eight mounted Photographs (large) from works of Ancient Masters.
Florence Galleries and Museum, Director of the:
Guida del R. Museo Fiorentino di S. Marco compilata dall' ispettore Prof. F. Rondoni. Prima edizione. 1872. 12mo.
Catalogo della raccolta di disegni autografi antichi e moderni donata dal Prof. E. Santarelli. 1870. 12mo.
Relazione storica del R. Museo Egizio ed Etrusco in Firenze. 1873. Royal 8vo. ph.
Istituzione del Museo Etrusco in Firenze. 1871. 8vo.
Gotti. Le Gallerie di Firenze. Relazione. 1872. Royal 8vo.
Lemberg, The National Ossolinski Library:
Sprawozdania z czynnosci Zak, adu Narodowego Imienia Ossolinskich 1870–73. 2 vols. 1873–74. 8vo.
Lisch, Dr. G. C. F. (Meklenburg):
Jahrbücher des Vereins für Meklenburgische Geschichte und Alterthumskunde, aus den Arbeiten des Vereins herausgegeben von Dr. G. C. F. Lisch. 1873. 8vo.
Nassau, Society of History and Archæology (per Dr. Schalk, Secretary):
Denkmäler aus Nassau. 1852–67. Hefts 1–3, 4to., and Heft 4. Fol.
Münz-Sammlung des Vereins für Nassauische Alterthumskunde und Geschichtsforschung &c. von Dr. jur. H. Schalk. 1865. 8vo.
Nuremberg. Bayrisches Gewerbe-Museums:
Die Vorbildersammlung des Bayrischen Gewerbemuseums zu Nürnberg auf der Weltausstellung in Wien . . . . Ausgestellt von Dr. C. Stegmann. 1873. 12mo. ph.
Katalog der ersten Wanderausstellung des Bayrischen Gewerbemuseums zu Nürnberg, &c. 1872. 12mo. ph.
Statuten des Bayrischen Gewerbemuseums zu Nürnberg. 1873. 4to. ph.
Bericht über die Thatigkeit des Bayrischen Gewerbemuseums zu Nürnberg im Jahre, 1872. 4to. ph.
Kunst und Gewerbe. No. 1. 1874.
Mittheilungen des Bayrischen Gewerbemuseums zu Nürnberg. No. 1. 1874.

Appendix E.

REPORT ON SOUTH KENSINGTON MUSEUM.

Odessa, Société de l'Histoire et des Antiquités:
Einige Worte über die bisherigen Leistungen und den gegenwärtigen Bestand der Odessaer Gesellschaft, &c. 1863. 12mo. ph.
Descriptio Musei Publici Odessani, Pars 1, continens Numophylacium Odessanum. 1841. 4to.

Ravenna, Academy of Fine Arts:
Atti della Provinciale Accademia delle Belle Arti in Ravenna dall' anno 1867, a tutto il 1870, compilati da F. Lanciani. 1871. Royal 8vo.
Luca Longhi. Illustrato dal conte A. Cappi. 1853. Fol.

St. Pétersbourg, Commission Impériale Archéologique:
Compte-Rendu de la Commission Impériale Archéologique. 1870 and 1871. Text 4to. Atlas, fol.

Trier:
Archäologische Funde in Trier und Umgegend. Beschrieben und gezeichnet von Domcapitular von Wilmowsky. 1873. 4to.

Venice, Italian Commissioners for. Vienna Exhibition, 1873.
Monografia della Vetraria Veneziana, e Muranese. 1874. 8vo.

Vicenza, Museo Civico:
Zodiaco Etrusco, Pietra Euganea, Ustrino Romano. Tre notizie archeologiche di G. da Schio. 1856. Royal 8vo. ph.
Sopra cinquanta medaglie di Valerio Belli Discorso dell' ab. A. Cav. Magrini. 1871. 8vo. ph.
Nozze Bartolammeo Bonomo Catterina Rossi. 8vo. ph.
Schio. Storia dell' Assedio di Brescia avvenuto nell' anno 1838, descritto da N. Colze Vicentino. 1840. 8vo. ph.
Relazione intorno gli scavi intrapresi per l'illustrazione dell' antico Teatro di Berga in Vicenza. 1838. 2 Parts. Royal 8vo. ph.
Il Teatro Olimpico nuovamente descritto ed illustrato dall' abate A. Magrini. 1847. Royal 8vo.
Ciarle sopra la Guida della Basilica di S. Antonio compilata dal P. A. Isnenghi M. C. 1857. 8vo. ph.
Intorno il vero Architetto del Ponte di Rialto Memorai . . . . dall' ab. A. Magrini. 1854. 8vo. ph.
Notizie di G. Gualdo. Raccolte e pubblicate dall' ab. A. Magrini. 1856. 8vo. ph.
Notizie storico-descrittive della chiese cattedrale di Vicenza. Raccolte . . . dall' ab. A. Magrini. 1848. Imp. 8vo.
Magrini. Dell' Architettura in Vicenza. 1845. 8vo.
Schio. Decreto Edilizio emanato a nome del comune di Vicenza l'anno, 1708. 1860. 8vo.
Prima Mostra dei Prodotti Primitivi del Suolo della Industria e Belle Arti della Provincia Vicentina. 1855. Royal 8vo.
Sulle Iscrizioni ed Altri Monumenti Reto-Euganei Dissertazione di G. da Schio. 1855. Royal 8vo. ph.
Descriz: della Comitiva e Pompa con cui andò e fu ricevuta l'Ambascieria dei Veneziani al Pontefice Sisto V. l' anno 1585. Fatta da F. Pigafetta. 1854. Royal 8vo. ph.
Le Antiche Iscrizioni che furono trovate in Vicenza e che vi sono illustrate per opera di G. da Schio. 1850. 4to.
Relazione presentata al senato veneto da Zorzi Grimani Proveditor Generale di Dalmazia ed Albania. 1864. 8vo. ph.
Sui Cimbri primi e secondi viruenti o permanenti nel Vicentino Dissertazione di G. da Schio. 1863. Royal 8vo.
Statuto della Commissione alle cose patrie decretato dal Consiglio Comunale di Vicenza. 1867. 4to ph.
Catalogo degli oggetti contenuti nel Museo Civico di Vicenza. 1855. 8vo. ph.
Il Museo Civico di Vicenza solennemente inaugurato. 1855. Royal 8vo.
Reminiscenze Vicentine della casa di Savoja raccolte dall' ab. A. Prof. Magrini. 1869. 4to.
Cenni storico-critici . . . . di G. A. Fasolo, compilati dall' ab. A. Magrini. 1851. Royal 8vo.

Il Palazzo del Museo Civico in Vicenza descritto ed illustrato dall' ab. A Magrini. 1855. Royal 8vo.
Viaggi Vicentini inediti compendiati. 1837. 8vo.
Memorie di A. Palladio . . . . dall' ab. A. Magrini. 1845. Sm. fol.
Two Engraved Portraits. A. Palladio and O. Calderari.

(6.) ART BOOKS AND PAMPHLETS, PUBLISHED IN 1874.

I beg to report that I have found 639 titles of Books and Pamphlets, relating, more or less, to Fine Art, or published for the use of artists, which were issued during the year 1874, viz.:—

227	Publications in	English;
169	,,	French;
191	,,	German;
32	,,	Italian;
20	,,	Spanish, Dutch, and Swedish.

This number, however, includes not a few small catalogues and papers, or notices, reprinted from the Transactions of Archæological and other Societies.

565 of these Publications have been acquired for the National Art Library.

J. W. APPELL,
Assistant Keeper.

(7.) LIST OF ADDITIONAL PAPERS AND PERIODICALS RECEIVED IN THE NATIONAL ART LIBRARY, in 1874. (For general list, *see* p. 437 of 21st Report of Department.)

Allgemeine Familien Zeitung (weekly).
Art (L')Revue Hebdomadaire illustrée (weekly).
Art Workman (monthly).
British Architect (weekly).
Bulletin de l'Union Centrale (monthly).
Cassell's National Portrait Gallery (monthly).
Journal des Beaux Arts et des Arts Industriels (irregularly).
Kunst und Gewerbe (Schorn) (weekly).
Literary Mart (irregularly).
Lehrwerkstatt, Monatsblatter (monthly).
Ny Illustrerad Tidning (weekly).
Paper-making, Art of (irregularly).
Pictorial World (weekly).
Ruskin, Fors Clavigera (monthly).

(*c.*) Collections of Building Materials and Models of Construction, &c.

1. *List of Donations.*

Three boxes illustrating the hand tools used by Japanese craftsmen in working enamel; with specimens of the colours employed by them.

Three panels of ornamental plaster work. Presented by Mr. M. K. Souada, the Commissioner for Japan to the London International Exhibition of 1874.

Samples of Portland cement. Manufactured by M. M. Schmidt & Co., Riga.

A photograph of their Riga cement works.

Specimens of the materials employed in the manufacture of the cement. Presented by M. M. Schmidt & Co., Riga, through M. Firzoff, Commissioner for Russia to the London International Exhibition of 1874.

2. *List of Loans, with Names of Contributors.*

Four models, working illustrations of Meakin's patent fittings for opening and fastening heavy window sashes. Mr. C. Meakin, Baker Street.

Model in cardboard of Westwood House the seat of Right Hon. Lord Hampton.

Model in wood of the country residence of A. H. Brassey, Esq., M.P., Preston Hall, Aylesford.

Five slabs of Welsh alabaster, from quarries near Cardiff. Lady Mary Clive.

Specimens of Parquet flooring. Designed and executed by exhibitor, Mr. C. F. Turpin, 22, Queen's Road, Bayswater.

33 specimens of ornamental iron work for building decoration. The patterns are sawn out of the metal. M. M. Delong & Co., Paris. Lent by Messrs. Morgan, Alsopp & Co., 42, Cannon Street, E.C., Agents.

Three models of fire-proof flooring. Homan and Rodgers' system.

34 specimens (sections) of the rolled iron girders and joists employed for same. Messrs. Homan and Rodgers, 17, Gracechurch Street, E.C.

11 pieces stoneware drain pipes, or water pipes. Messrs. H. Doulton & Co., Lambeth.

Samples of Staffordshire blue bricks, paving tiles, &c. Messrs. Wood and Ivery, West Bromwich.

36 specimens of ornamental ridge roofing tiles of a peculiar brown colour. Mr. J. Parson Smith, Madeley, Staffordshire.

89 pieces, ornamental, Sussex red, building bricks. Messrs. R. and N. Norman, Hurstpierpoint.

11 blocks of ornamental brick-work in coloured and moulded bricks. Samples of the bricks. Mr. B. Looker, Kingston-on-Thames.

Series of Chinese craftsmen's hand tools; bricklayers, masons, and painters tools. Lent by the executive of the London International Exhibition of 1874.

Seven models in wood, illustrating various works lately executed in Russia by engineers Bernhardt, Karitzky, and others of the Institute of Civil Engineers, St. Petersburg.

1. Sectional model. Dome and cupola of the church of the Holy Trinity, St. Petersburg.

2. Sectional model. Construction and arrangement of the stage and machinery of the "Marie" theatre, St. Petersburg.
3. Sectional model. A groined roof, showing details of the construction in wood.
4. Sectional model. Front elevation and details of the roof construction of the military drill hall at Novgorod.
5. Model of a lock constructed entirely of timber, on the "Duke of Wurtemberg" canal.
6. Model of wooden lock-gates and flood weir constructed of timber, on the same canal.
7. Model of a guard or life preserving arrangement, for the swimming baths on the river Msta.
8. Sectional model showing construction, roofing, and stageing for the roadway, of one of the timber pontoons of the Trinity bridge of boats over the river Neva at St. Petersburg.

The above eight models were lent by the Commissioners for Russia to the London International Exhibition, 1874.

Ornamental door handle knobs, finger plates, &c. in glass. Messrs. Clarke and Dunham, Mark Lane, E.C.

Collection of building bricks, roofing and flooring tiles. Messrs. J. and W. Eastwood & Co., Limited, Lambeth.

A slab of Mosaic work in opaque glass. Executed by Messrs. J. Powell and Son, Whitefriars Glass Works, W.C.

Four photographs of public buildings at Ottawa, Dominion of Canada. Lent by the Agent General for Canada, R. Jenkins, Esq., M.P.

23 lights of glass of improved form, for lighting the areas, coal cellars, of dwellings. Messrs. Hayward Brothers, Union Street, Borough.

Two flooring tiles perforated, for malt kiln floors. Messrs. Stanley Brothers, Nuneaton.

Ornamental cast-iron circular staircase complete. Messrs. Cottam & Co.

Two specimens, ornamental wrought-iron railings. Messrs. Cottam & Co., Winsley Street, W.C.

48 pieces, specimens of Staffordshire blue clay bricks, tiles, &c. Mr. John Hamblet, West Bromwich.

Zinc chimney top for curing smoky chimnies. Patent. Mr. C. Kite, Hoxton.

28 examples of plain and ornamental, glazed and unglazed, terra-cotta. Messrs. Doulton and Watts, Lambeth.

Two drain traps in lead, patent D traps, and a section of same. Messrs. W. Gascoigne and Sons, Leamington.

Model in plaster of Paris, under glass, of the Prince Consort Memorial erected in Hyde Park, 1871, with specimens of the stone, marble, and granite employed in the memorial.

(*d.*) Marine Model Collections.

1. *List of Donations.*

Mrs. Henrietta Vansittart, Richmond.

Block model. Stern of a ship fitted in 1838 with a screw propeller, by the late Mr. James Lowe.

Two working whole models, of ships fitted in 1838-39, with screw propellers, by the late Mr. James Lowe.

Model in metal of a two-bladed screw propeller, designed in 1838 by the late Mr. J. Lowe.

Three models in wood. Original proposals for the bosses of screw propellers. Designed about 1838 by Mr. J. Lowe.

Model in wood of the Lowe-Vansittart screw propeller. Designed by Mr. S. Vansittart in 1868, and tried in 1869 on board H.M.S. "Druid."

Five drawings, illustrating the several designs and improvements for the screw propeller, by the late Mr. James Lowe, from 1838 to 1866. One of these drawings is the original sent in by Mr. Lowe in 1838, for his patent right.

Mr. H. S. Harland, Brompton, near Scarborough.

Two models of life-saving apparatus.

1. A proposal for the installation of life lines, buoys, &c. on the water's edge; for the rescue of bathers and skaters.
2. A design for stowing circular life buoys on shipboard, along the bulwarks; so as to be always in place and ready for use.

Dr. John Taylor, M.D., Norland Square, W.

Sectional model of a diving bell, showing proposals for improvements in the admission of the air to the bell, and other features.

Mr. J. B. Rundell, Science and Art Department.

Two drawings, pen and ink, of the figure head of H.M.'s line-of-battle ship "Windsor Castle." 1839–40.

Mr. W. H. Page, Putney.

Whole model, with mast and sail complete, of a Cingalese outrigger canoe.

2. *List of Loans, with Names of Contributors.*

Seven half block models of screw steamships and sailing pleasure yachts. Exhibited at the London International Exhibition of 1874.

Messrs. Agerskov & Co., shipbuilders, Stockholm.

Whole model, with working screw propellers, illustrating Mr. R. Griffith's plan, for fore and aft screw propulsion of ships of war and commerce.

Mr. R. Griffiths, Westbourne Place, Bayswater.

Three whole models of the screw steamships, "Jumna," H.M.'s troop ship. "Montana," Liverpool and New York liner. "Brindisi," Mediterranean trader. Lent by the builders.

The Palmer's Shipbuilding Company, limited, Newcastle.

Two half block models of the screw ships "Nevada" and "Cornelia." Lent by the builders.

The Palmer's Shipbuilding Company, limited, Newcastle.

Whole model of an improved form of hull, for screw steam ships, proposed by Captain A. Thompson, Liverpool.

Sectional drawing of the above, giving several proposals for forms (cross sections) of the hull of the ship.

Lent by Mr. A. Thompson, 50, Southwark Bridge Road.

Whole models, six in number, illustrating proposals for improvements in ships' construction; designed by Dr. J. Collis Browne, M.D.

1. The schooner yacht, "Kalafish." 60 tons burden. Built.
2. Proposed armour-plated ship of war.
3. Proposed form for a screw steamship. A working model.
4. Patent life boat. Constructed on Dr. J. Collis Browne's plan.

5, 6. Two smaller models, illustrating Dr. Browne's proposals for the construction of ships' boats.
Lent by Dr. J. Collis Browne, 34, Leadenhall Street.

Working model of Dr. J. Collis Browne's improvements in boat-lowering apparatus.

Pair of patent clip hooks for disengaging ships' boats on Dr. J. Collis Browne's plan.
Lent by Dr. J. Collis Browne.

Full size screw propeller for small steam launch. Designed by Dr. J. Collis Browne, and lent by him.

Whole model of the ocean telegraph cable-laying ship "Faraday," 4,908 tons. Messrs. Siemens, Brothers, owners.
Lent by Dr. C. W. Siemens, F.R.S., Queen Anne's Gate, S.W.

Half block models, four in number, of screw steamships, built by the exhibitors.
1. The SS. "Mataban," tons, 2,514.
2. The SS. "Venetia," tons, 2,513.
3. The SS. "Cathay," tons, 2,723.
4. The SS. "Boyne," tons, 2,882 o.m.
Lent by Messrs. Wm. Denny and Brothers, Dumbarton.

Three ships' lights, port, starboard, and riding light.
Messrs. Stevens & Sons, Southwark Bridge Road.

Two patent revolving ships logs, on Massey's principle.
Lent by Mr. L. P. Casella, 47, Holborn Bars.

Salinometer, for measuring the quantity of salt in marine steam boilers.
Lent by Mr. T. O. Buss, 33, Hatton Garden.

Ships' self-registering compass. W. J. M. Napier's patent.
Lent by Messrs. D. Napier and Sons, Vine Street, Lambeth.

Collection of ships' rope and cordage, 25 samples, manufactured by exhibitors.
Messrs. Frost Brothers, London Street, E.C.

Cooking stove for yachts.
Lent by Messrs. Pascall Atkey & Son, Makers, Cowes.

Dioptric lense for fixed harbour light.
Lent by Messrs. Chance, Brothers & Co., Birmingham.

Five models of lighthouses: The Eddystone, Needles, Wolff Rock, Gunfleet, and Great Basses, lights.
Lent by the Corporation of the Trinity House.

Models in brass and wood, 12 in number, of mark buoys.
Lent by the Corporation of the Trinity House.

Model of the bow of a ship of war, illustrating the stowage of Mr. C. Martin's patent self-canting anchors, and the method of letting them go.
Lent by Messrs. C. Martin & Son, 73, King William Street, E.C.

Two models in wood, of chain cable links.

One showing old pattern weld; the other Mr. C. Martin's patent zig-zag scarph for the weld joint.
Lent by Messrs. C. Martin & Son, 73, King William Street, E.C.

Three ships chronometers:—
1. Eight-day chronometer, fitted complete.
2. Two-day chronometers, showing movement.
Lent by the maker, Mr. Victor Kullberg, 105, Liverpool Road, Islington, N.

Appendix I.

Lists of Loans.

1. Collection of Models of Machinery.

1. List of Donations.

Four [illegible] drawings [illegible] of parts of machines and [illegible] of machines [illegible] to scale, and published by Mr. W. Buntrage, Pimlico, [illegible].

A working model of a man winding power loom, made by Messrs. Savill and Vickerman, machine makers, Oldham.

Three photographs, one representing a three cylinder high pressure horizontal steam engine, on Mr. P. Brotherhood's patent plan; and two photographs of varieties of a double acting pump and donkey steam engine for feeding steam boilers with water. Presented by Messrs. Brotherhood and Hartington, Engineers, Campden Street, E.

Photograph of Mr. P. Brotherhood's patent three cylinder steam engine, mounted on a circular saw for cutting railway bars.

Photograph of Mr. P. Brotherhood's three cylinder steam engine, with reversing movement, mounted on a circular saw for cutting [illegible]. Presented by Messrs. Brotherhood and Hartington, Engineers, Campden Street, E.

Two photographs, showing reverse ends of a horizontal compound cylinder high pressure steam engine of 12 effective horse power. Designed by Messrs. W. and J. Galloway, Engineers, Manchester. The photographs presented by them.

Photograph of a double acting pump and donkey steam engine for feeding steam boilers with water. Presented by Messrs. Frank Pearn & Co., Engineers, Hulme Road, Manchester.

Two models, illustrating the working of a horizontal flyer, bobbin and spindle, for making twine strands, and a 48 reel frame for yarns to be spun into strands by preceding model. Presented by Henry Coates, Esq.

Working drawing, on a scale of one inch to one foot, of the inverted compound cylinder screw engines, of the Cape mail steamers "Edinburgh Castle" and "Windsor Castle." Designed and built by the donors of the drawing, Messrs. R. Napier & Son, Engineers, Glasgow.

Five photographs of various machines in the Royal Arsenal, Woolwich.

- The 38-ton "Nasmyth" steam hammer.
- An hydraulic crane, by Sir William Armstrong & Co., for lifting heavy guns, castings, &c.
- A 38-ton "Woolwich" gun, finished; and an Abyssinian 7 pr. siege-gun.
- The workshop of the Gun Carriage Department, Woolwich Arsenal.

The above five photographs were presented by the War Department.

2. *List of Loans, with Names of Contributors.*

Horizontal direct acting steam engine and pump. Cope and Maxwell's patent. Messrs. Hayward, Tyler, & Co., Engineers, Whitecross Street, E.C.

Four-horse power horizontal high pressure steam engine, complete. The Reading Iron Works, Co., Limited, Engineers, Reading.

Working drawing, showing plan and elevation of a 25-horse power horizontal high pressure condensing steam engine. The Reading Iron Works, Co., Limited, Engineers, Reading.

Model in wood and metal of a pair of Gray's patent high pressure marine steam boilers; and a drawing of the same, giving details of construction and arrangement. Mr. William Gray, Dawlish.

Model in wood and metal of Green's patent fuel economizer as applied to the steam boilers of factories for heating the feed water. Messrs. Edward Green & Sons, Engineers, Manchester.

Drawing to scale, of Sinclair's patent apparatus for preparing pulp from wood, straw, and fibrous material, for the manufacture of paper. Mr. John McNicol, Engineer, Glasgow.

Sectional model in brass, and a drawing to scale, of Richardson's patent vertical tube high pressure steam boiler. Messrs. Robey & Co., Engineers, Lincoln.

Three horse power, high pressure screw launch engine, and 3 blade screw propeller. Messrs. A Verey & Co., Engineers, Dover.

Nine photographs, and four working drawings to scale, of machinery manufactured by the lenders for ships use, harbour works, mining and pumping operations. Messrs. A. Chaplin & Co., Engineers, Glasgow.

Two drawings to scale, showing details and construction of Messrs. J. and F. Howard's patent high pressure tubular steam boilers for land and marine use. Messrs. J. and F. Howard, Engineers, Bedford.

A full size, pumping steam engine, with pumps of double action. Exhibitors patent. Messrs. Frank Pearn & Co., Engineers, Hulme Road, Manchester.

Coloured drawing to scale, shewing detail and arrangement of a pair of Adamson's improved patent Cornish steam boilers. Messrs. D. Adamson & Co., Engineers, Hyde, Manchester.

A series of engine and boiler accessories, manufactured by exhibitors: pressure gauges, counters, lubricators, thermometers, &c. Messrs. Schäffer and Budenberg, Manchester.

Drawing to scale, sectional elevation of a patent high pressure vertical steam boiler, called the "Nozzle" boiler. The Reading Iron Works Co., Limited, Engineers, Reading.

(*f.*) MISCELLANEOUS RETURNS.

STATEMENT OF VISITORS.

(1.) RETURN of MONTHLY ATTENDANCE of VISITORS at the SOUTH KENSINGTON MUSEUM.

1874.	Free Days.		Students' Days.	Totals.	Corresponding Numbers in			
	Morning.	Evening.			1873.	1872.	1871.	1870.
January -	37,837	18,274	9,269	65,380	67,705	91,190	69,999	84,215
February -	27,956	17,046	7,498	52,500	47,793	147,609	71,742	62,135
March - -	33,499	20,571	9,259	63,329	67,562	138,514	75,449	77,239
April - -	72,089	25,278	9,464	106,831	89,422	165,889	113,574	111,125
May - -	59,939	28,870	9,128	97,937	62,100	91,152	103,279	86,923
June - -	46,265	31,345	12,758	90,368	85,145	75,748	71,631	92,287
July - -	38,438	19,092	12,940	70,470	70,585	78,222	81,872	76,685
August - -	60,356	29,693	8,207	98,256	77,153	88,459	76,384	90,298
September -	44,245	27,671	9,001	80,917	80,371	75,720	75,992	88,703
October -	41,010	25,120	9,492	75,622	65,497	66,375	69,775	[illegible]
November -	27,938	15,295	7,386	50,619	58,134	53,460	48,320	67,910
December -	42,331	12,992	6,575	61,898	87,570	83,721	81,312	[illegible]
Totals -	531,903	271,247	110,977	914,127	859,037	1,150,068	[illegible]	[illegible]

Appendix E.

REPORT ON SOUTH KENSINGTON MUSEUM. STATEMENT OF VISITORS.

(2.) COMPARATIVE STATEMENT of YEARLY ATTENDANCE of VISITORS from the opening of the MUSEUM, 1857 to 1874 inclusive.

YEAR.	Total for the Year.	Average Monthly Attendance.		Total Monthly Average.
		Free Days, Morning & Evenig.	Students' Days.	
1857 - - (From 22nd June.)	268,291	39,906	4,809	44,715
1858 - -	456,288	32,284	5,740	38,024
1859 - -	475,365	33,373	6,241	39,614
1860 - -	610,696	41,541	9,350	50,891
1861 - -	604,550	40,848	9,531	50,379
1862 - -	1,241,369	85,726	17,721	103,447
1863 - -	726,915	49,652	10,924	60,576
1864 - -	653,069	44,300	10,122	54,422
1865 - -	692,954	48,230	9,516	57,746
1866 - -	756,075	53,111	9,895	63,006
1867 - -	646,516	43,393	10,483	53,876
1868 - -	881,076	63,881	9,542	73,423
1869 - -	1,043,654	77,817	9,154	86,971
1870 - -	1,014,849	74,863	9,708	84,571
1871 - -	939,329	69,495	8,782	78,277
1872 - -	1,156,068	84,693	11,645	96,339
1873 - -	859,037	63,867	7,719	71,586
1874 - -	914,127	66,929	9,248	76,177
Total from June 1857	13,940,228	Yearly average for 16 years, omitting 1857 and 1862, 776,910.		

(3.) ATTENDANCE OF THE PUBLIC DURING HOLIDAYS.

YEAR.	Easter.		Whitsuntide.		Christmas.	
	Easter Monday.	Easter Week.	Whit-Monday.	Whitsun-Week.	Boxing Day.	Christmas Week.
1857	- -	- -	- -	- -	5,918	21,649
1858	6,151	15,218	4,427	15,409	9,683	24,322
1859	5,000	20,020	5,268	14,512	8,651	26,847
1860	9,648	28,108	8,587	19,823	5,957	14,830
1861	7,100	24,919	8,011	19,599	9,694	27,165
1862	16,332	39,048	14,070	36,798	5,962	20,521
1863	11,786	20,076	6,552	15,404	8,382	23,622
1864	8,559	27,518	6,285	16,005	12,898	35,984
1865	7,322	29,778	13,108	30,487	12,637	27,754
1866	11,710	30,000	9,571	34,723	9,816	24,108
1867	10,422	26,594	7,371	22,577	5,976	21,790
1868	12,494	35,241	7,504	27,591	20,629	48,037
1869	20,405	54,354	17,856	40,868	21,615	51,259
1870	19,824	48,043	14,317	37,013	16,750	41,433
1871	21,626	50,385	15,364	33,359	19,650	45,592
1872	38,723	91,838	21,304	42,214	20,654	44,932
1873	20,656	41,218	15,244	34,565	17,425	36,379
1874	27,760	53,890	16,479	43,925	12,796	29,224

Bethnal Green Branch Museum.

(4.) Monthly Attendance of Visitors at Bethnal Green Branch Museum.

1874.	Free Days.		Students' Days.	Totals.	Corresponding Nos. in	
	Morning.	Evening.			1872.	1873.
January -	17,143	18,237	1,263	36,643	—	74,925
February -	16,278	19,744	938	36,960	—	43,563
March - -	20,203	24,997	1,000	46,200	—	77,959
April - -	32,228	26,927	1,061	60,216	—	94,839
May - -	26,954	26,393	1,117	54,464	—	62,186
June - -	16,412	20,568	1,530	38,510	50,883	73,433
July - -	16,209	22,600	1,640	40,449	257,282	52,853
August -	25,662	32,612	1,640	59,914	192,412	53,734
September -	20,271	27,058	1,805	49,134	140,574	55,450
October -	15,854	22,442	1,140	39,436	101,127	36,405
November -	12,194	18,446	590	31,230	72,454	35,636
December -	20,315	16,779	426	37,520	86,732	48,489
Totals -	239,723	276,803	14,150	530,676	901,464	709,472

Total since the opening of the Museum on the 25th June 1872, 2,141,612.

(5.) Return of Admission Fees received at Bethnal Green Branch Museum.

1874.	Admission Fees.			Periodical Tickets.			Catalogues.			Waiting Rooms.			Totals.		
	£	s.	d.	£	s.	d.	£	s.	d.	£	s.	d.	£	s.	d.
January - -	28	11	6	1	4	6	7	18	0	1	18	0	39	12	0
February -	21	6	0	0	10	0	6	1	4	1	7	3	29	4	7
March - -	21	18	0	0	18	6	7	5	7	1	13	4	31	15	5
April - -	23	18	6	0	18	6	8	7	6	2	4	1	35	8	7
May - -	25	0	0	0	18	0	9	16	4	2	4	8	37	19	0
June - -	35	0	0	0	15	6	10	6	4	2	0	2	48	2	0
July - -	36	15	0	0	13	6	9	12	2	2	1	2	49	1	10
August - -	38	12	0	0	10	0	9	11	1	2	9	9	51	2	10
September -	42	1	6	1	7	0	9	5	0	2	4	11	54	18	5
October - -	25	15	6	0	14	0	7	10	5	1	12	9	35	12	8
November -	11	14	0	1	1	6	4	15	9	1	6	8	18	17	11
December -	7	16	0	0	7	0	3	4	8	1	9	8	12	17	4
Total -	318	8	0	9	18	0	93	14	2	22	12	5	444	12	7
1872, 24 June - to 31 Dec.	1,850	1	0	4	14	6	769	19	9	54	15	2	2,679	10	5
1873 - -	1,094	13	6	10	12	6	372	6	7	49	19	11	1,527	12	6

(6.) Comparative Statement of Receipts, at South Kensington Museum, Paid into the Exchequer.

—	1857.			1858.			1859.			1860.			1861.			1862.			1863.			1864.			1865.		
	£	s.	d.	£	s.	d.	£	s.	d.	£	s.	d.	£	s.	d.	£	s.	d.	£	s.	d.	£	s.	d.	£	s.	d.
Admission fees -	431	5	4	864	3	0	853	5	0	1,599	9	6	1,428	1	6	3,334	16	6*	2,030	3	6†	1,024	5	6	1,204	1	0
Periodical tickets	13	17	0	51	1	6	35	4	6	62	3	0	75	0	6	78	11	6	69	0	0	82	2	6	90	1	0
Catalogues - -	91	3	7	181	13	2	168	1	6	260	6	8	193	3	7	892	2	10	224	5	3	142	2	2	71	0	2
Lecture tickets -	19	6	0	66	12	6	72	15	6	30	7	9	39	5	6	11	17	6	7	4	6	8	10	6	13	2	6
Refreshment rooms	18	18	9	50	14	9	42	12	1½	43	8	10	100	0	0	319	5	3	198	18	10	184	19	9	225	18	5
Waiting rooms -	12	16	1	17	1	10	13	15	6	21	13	6	25	9	2	127	1	5	49	17	6	51	1	3	60	15	8
Private societies -	-		-	24	0	0	13	0	0	42	12	3	37	3	0	108	15	0	29	0	0	34	16	0	35	0	0
Total -	587	6	9	1,255	6	9	1,198	14	1½	2,060	1	6	1,898	3	3	4,872	10	0	2,608	9	7	1,527	17	8	1,699	18	9

continued.

—	1866.			1867.			1868.			1869.			1870.			1871.			1872.			1873.			1874.			Total.		
	£	s.	d.	£	s.	d	£	s.	d.	£	s.	d.	£	s.	d.	£	s.	d.	£	s.	d.	£	s.	d.	£	s.	d.	£	s.	d.
Admission fees	1,167	16	0	1,069	11	0	1,475	17	6	1,737	17	6	1,824	14	0	1,599	7	0	2,322	9	6	1,537	11	0	1,706	6	0	27,211	0	4
Period[l] tickets -	86	9	0	92	7	0	117	16	0	161	3	0	172	17	6	172	8	0	189	15	0	187	14	6	178	6	0	1,915	17	6
Catalogues -	97	15	8	110	4	8	95	15	7	170	13	3	145	12	10	173	7	7	213	19	10	173	18	4	211	11	8	3,616	18	4
Lecture tickets	9	4	0	6	6	0	6	9	0	37	18	0	15	1	0	14	2	0	13	15	0	28	12	0	25	17	0	426	6	3
Refresh[t] rooms	229	19	1	187	8	10	216	5	8	241	10	3	248	7	2	224	0	3	285	11	6	203	16	2	200	1	3	3,221	16	10½
Waiting rooms	68	1	10	53	1	10	61	19	5	79	8	0	80	16	10	94	3	2	124	15	10	93	1	0	101	8	3	1,136	8	1
Private societies	31	0	0	31	0	0	25	0	0	25	0	0	25	0	0	83	10	0	63	0	0	61	10	0	100	10	0	769	16	3
																0	15‡	0	0	5‡	0	0	7‡	6	0	17‡	6	2	5	0
Total -	1,690	5	7	1,549	19	4	1,999	3	2	2,453	10	0	2,512	9	4	2,361	13	0	3,213	11	8	2,286	10	6	2,524	17	8	38,300	8	7½

* International Exhibition year, 1862.
† Wedding Presents of H.R.H. the Princess of Wales, 1863.
‡ Forfeits for lost keys.

2. REPORT of the DIRECTOR for ART as to his Charge of the BRITISH and FOREIGN PICTURES and DRAWINGS in the FINE ART COLLECTIONS at SOUTH KENSINGTON.

I have again to report the satisfactory condition of the paintings under my charge. During the past year they have sustained no injury by accident or otherwise, and any tendency to decay has been prevented by the care and watchfulness given to their preservation.

It is one of the primary objects of the "Historical series of Water "Colour paintings" that they should be displayed on the walls of our gallery, both for study and for inspection at all times by the public, and such care has been taken to exclude all unnecessary exposure to light, and otherwise to protect these works that, in fulfilling the express intentions of the donors (that they should be so exhibited), not the slightest bad result has arisen.

In order to give our Art Schools the benefits arising from the study of such an historical series, yet without necessitating the removal from the galleries of this Museum pictures necessary to its completeness, another historical series has been formed for circulation, and a third is in progress for the same purpose. To aid this object, some purchases of paintings have been made during the past year, which are tabulated below.

The catalogue of the water colour collection, which is being prepared in conformity with the conditions of Mr. Wm. Smith's valuable gift, approaches completion. It will comprise an introduction containing the history of the art, and will be illustrated by examples for explanatory reference.

The additions during the past year have been—

Oil pictures by gift or bequest - -	4
Water colours „ „ - -	1
Oil pictures by purchase - - -	3
Water colours „ - - -	37
Total - - - - - -	45

I have to regret that no steps have yet been taken to fulfil the desire of Mr. Sheepshanks, that the pictures given by him should be thrown into a serial collection of British pictures to include those other works also belonging to the nation, which it is not desirable to hang conjointly with the collection of paintings of all schools in the National Gallery.

(Signed) RICHARD REDGRAVE, R.A.,
Art Director.

Appendix F.

Report of Director-General of the Geological Survey, &c.

APPENDIX F.

(1.) Report of the Director-General of the Geological Survey of the United Kingdom; 2. the Museum of Practical Geology, and (3.) the Mining Record Office.

1. Geological Survey of England and Wales.

Geological Survey Office, 28, Jermyn Street,
30th January 1875.

Area surveyed.

Mr. Bristow, the Director, reports that during the year 1874 the area surveyed amounts to 1,402 square miles, with about 4,926 miles of boundary lines.

North-western district.

In the north-western district, under the superintendence of Mr. Aveline, 288½ square miles have been surveyed, with 960 miles of boundary lines, the formations consisting principally of the Carboniferous and Permian rocks with the associated volcanic rocks of Cumberland and Westmorland, and part of Lancashire mapped by Messrs. Aveline, Tiddeman, Ward, Russell, Goodchild, De Rance, Holmes, Cameron, Hebert, and Colvin.

North-eastern district.

In the north-eastern district, under the superintendence of Mr. H. H. Howell, including the Northumberland and Durham coal-fields and the Cleveland iron-stone districts of the North Riding of Yorkshire, 292 square miles have been surveyed, with 1,949 miles of boundary lines.

Formations.

The rocks of the Northumberland and Durham district are chiefly Carboniferous; those in the Yorkshire area consist principally of Liassic, Oolitic, and Cretaceous strata, and include a portion of the important iron-stone district of Cleveland and of the lead-mining tracts of Swaledale and Arkendale.

This district was mapped by Messrs. Howell, Topley, Lucas, Strangways, Gunn, Burns, and Miller.

Resignations.

The work done in this district was considerably lessened in consequence of the resignation of Mr. Lebour early in the year; and the withdrawal of Mr. Topley for the greater part of the year to watch the progress of the boring in the Wealden district, which is an undertaking of national importance.

South-eastern district.

Mr. Whitaker, the geologist in charge of the south-eastern district, including parts of the counties of Cambridge, Herts, Suffolk, and Essex, with the assistance of Messrs. Penning, Dalton, Bennett, Blake, Hawkins, and Jukes-Browne, surveyed and mapped 486 square miles, involving 1,050 miles of boundary lines.

Formations.

The formations in this district consist principally of the Secondary and Tertiary strata as well as of the drift and other superficial deposits.

West of England.

In the west of England, including the counties of Somerset, Devon, and Dorset, Mr. H. B. Woodward with two assistants, Messrs. Ussher and Reid, have surveyed an area of 209½ square miles, with 874½ miles of boundary, consisting principally of Secondary rocks and of superficial deposits.

In the counties of Lincoln, Leicester, Nottingham, and Cambridge, with part of the Fenland, Mr. Holloway and Mr. Skertchly have surveyed 125 square miles, with 301 miles of boundary.

The total area of 1,402 square miles, with 4,926 miles of boundary, would have been larger but for the resignation of Mr. A. H. Green, one of the senior geologists (who has accepted the professorship of geology at Leeds), of Mr. Lebour (who had served seven years on the Survey), the partial withdrawal of Mr. Topley from ordinary field-work, and the time required to train five new assistants.

During the year *three* quarter sheets, 48 N.E., 82 S.W., 93 N.W., of the solid geology; and *seven* quarter sheets, 1 N.E., N.W., S.E., S.W., 45 N.E., 81 N.W., 95 S.W., 99 S.E., 101 N.E., S.E., and 11 S.W., showing the superficial geology, have been published; also a new edition of the Index of Colours, and one sheet No. 10 of the Index Map of Wales (4 miles to one inch). [illegible]

Nine sheets on the scale of 6 inches to one mile (including new editions of two sheets) have been published; viz., four sheets 204, 251, 262 and 288) of the Yorkshire coal-field, one sheet 102 of the Northumberland coal-field, two sheets 47, 55, and new editions of 62 and 63) of the Lancashire coal-field. [illegible]

Three horizontal sections (94, 102 and 103) have been published, two (94, 102) illustrative of the Yorkshire coal-field, one (103) across the northern part of the Somersetshire coal-field. Horizontal sections.

Five vertical sections, viz., 28, 54, 57, 58, and 59 have been published; one (28) illustrative of part of the Yorkshire coal-field, one (54) of part of the Northumberland coal-field, while three (57, 58, and 59) refer to the South Wales coal-field. Vertical sections.

During the year, two quarter sheets, viz., 95 S.E. and 47 S.E., and new editions of two quarter sheets, 87 N.E. and 47 S.E., containing a large amount of additional work, of the solid geology; and two whole sheets, viz., 3 and 64, of superficial geology, have been dry-proofed and sent to the engraver. Maps engraved.

Thirteen quarter sheets of solid geology reported last year as engraving, viz., 48 S.E., 82 N.W. and N.E., 87 N.W. and S.W., 92 S.E., 98 S.W., 99 N.E. and S.E., 101 S.E., 103 N.W., 106 N.E. and S.E., still remain at Southampton, in the hands of the engravers.

There are also in addition, one whole sheet and six quarter sheets, 46 N.E., S.E., 52 N.W., S.W., and S.E., and 93 S.W., showing superficial deposits; making a total of 26 sheets on the 1-inch scale now at Southampton being engraved.

As very many of these maps have been a long time engraving, it is confidently hoped that during 1875 a large number will be completed and issued.

Thirty-one 6-inch maps have been dry-proofed during the year and sent to Southampton for the purpose of being engraved, of these *fourteen sheets*, viz., 7, 7a, 8, 9, 65, 66, 67, 68, 84, 98, 116, 168, 185, and 200 refer to the Yorkshire coal-field. *Three*, viz., 46, 51, and 55 refer to the Northumberland coal-field, and *fourteen* to parts of the counties of Cumberland and Westmorland; viz., sheets 27, 28, 55, 56, 57, 63, 64, 65, 69, 70, 71, Cumberland, and sheets 17, 24, and 36 Westmorland.

These, in addition to maps reported on before, make a total of 26 1-inch maps and 95 6-inch maps now at Southampton. The engraved maps have lately been coming in more rapidly, and it is expected that the number of maps now being engraved will diminish rapidly.

Three horizontal sections have been prepared and are now being engraved. Sheet 101 illustrative of part of the Yorkshire coal-field, sheets 104 and 105 illustrating part of the South Wales coal-field.

One vertical section (sheet 55) of part of the Northumberland coal-field is also being engraved.

Nine 6-inch maps have been completed and coloured copies made and deposited in the office during the year. Coloured copies made for office.

Seven of these are sheets 110, 111, 125, 126, 127, 128, and 129, of the county of Yorkshire, and two sheets, 27 and 28, of the county of Lancashire.

This makes a total of 60 finished coloured copies of 6-inch sheets deposited in the office. These will not be published; but being of importance as adjoining published maps of mineral districts, are available for reference by persons interested in the geology of the districts.

Appendix F.

Report to Director-General of the Geological Survey &c.

During the year, the memoir on the Burnley coal-field and a memoir on quarter sheet 93 N.W. have been published.

The "Wealden Memoir," the Rutland Memoir, the Memoir on 51 S.W., and one on the superficial deposits of south-west Lancashire will shortly be ready for publication.

Memoirs published.

A memoir on the Bristol and Somersetshire coal-fields has been prepared by Mr. Woodward and is far advanced towards publication.

The memoir on "The Lake District" by Mr. J. C. Ward has been sent to press, while the MS. of one on the Fen district is far advanced towards completion.

Scotland.

Area surveyed.

Professor Geikie, the Director, reports that the total area surveyed during the year 1874 amounts to 600 square miles.

This area would doubtless have been larger, had it not been that the surveying staff has had one less than its proper number during the whole year, and that the early winter completely suspended the field-work on the high ground.

The following table shows the area in square miles, and the distribution of the field-work of the survey during the year 1874:—

Name of Counties.	J. Geikie.	B. N. Peach.	H. Skae.	R. L. Jack.	J. Horne.	D. R. Irvine.	Total.
Berwick - -	—	69½	—	—	—	—	69½
Dumfries - -	—	—	139	—	—	—	139
Edinburgh - -	—	7	—	—	—	—	7
Haddington - -	—	1½	—	—	—	—	1½
Kirkcudbright - -	—	—	—	—	85¼	35¼	120½
Perth - -	—	—	—	97	—	—	97
Roxburgh - -	107¾	12	—	—	—	—	119¾
Selkirk - -	—	6	—	—	—	—	6
Wigtown - -	—	—	—	—	—	39¾	39¾
	107¾	96	139	97	85½	75	600¼

Staff concentrated in southern part of Scotland.

In prosecution of the plans detailed in former reports, the staff under Prof. Geikie's direction has been, with one exception, concentrated in the southern division of Scotland, so as to complete the survey of the whole of the kingdom south of the Tay and Forth, including the great mineral fields, and some of the chief agricultural districts.

The only portions yet to be surveyed of that division of the country are the south-western half of Roxburghshire, small parts of Berwickshire and of Eskdale in Dumfriesshire, and a portion of Kirkcudbrightshire.

In the probable event of the whole of these remaining tracts shall have been surveyed by the close of 1875, the staff will be ready to be transferred to the central and northern parts of Scotland.

Old Red Sandstone north of Great Clyde.

At present only one of the officers has been employed in continuing the mapping of the Old Red Sandstone tracts to the north of the Great Clyde and Stirlingshire coal-fields.

Table of work done.

The following table gives an abstract of the work done during the year 1874. By this it will be seen that one sheet of 1-inch maps has been published, embracing an area of 432 square miles of the counties of Dumfries and Kirkcudbright, whilst two are being engraved, one of which embraces most of the Clyde coal-field.

Abstract of Work done by the Geological Survey of Scotland during the Year 1874.

Names of Counties in which the Survey has been in progress.	Number of Square Miles surveyed.	Number of Rock Specimens collected.	Fossils.		Six-inch Maps.		One-inch Maps.		Vertical Sections.			Horizontal Sections. Number of Miles drawn.
			Collected.	Examined and named.	Published.	Engraving.	Published.	Engraving.	Number of feet procured.	Number of feet drawn for Engraver.	Sheets published.	
Berwick	69½	—	17		—	—						
Dumbarton	—	—	11		6	—						
Dumfries	139	—	11		—	—						
Edinburgh	7	—	1,112		—	—						
Fife	—	—	387		—	—						
Haddington	1½	—	918		—	—						
Kirkcudbright	120¾	—	2,086		—	—						
Lanark	—	—	87		14	2						
Linlithgow	—	—	175	2,680	—	2	1	2	3,456	13,881	1	42¼
Perth	97	—	—		—	8						
Peebles	—	—	471		—	—						
Roxburgh	119¾	—	251		—	—						
Renfrew	—	—	—		2	4						
Selkirk	6	—	237		—	—						
Stirling	—	37	800		1	14						
Wigtown	39¾	—	—		—	—						
	600¼	37	6,563	2,680	23	30	1	2	3,456	13,881	1	42¼

Fossils and rock specimens collected.

Vertical sections.

Horizontal sections.

Of the 6-inch maps illustrative of coal-fields, 23 sheets have been published, whilst 30 sheets are with the engraver.

Six thousand five hundred and sixty-three fossils and 37 rock specimens have been collected. The fossils illustrate chiefly the Silurian rocks of Kirkcudbright, Berwick, and Roxburghshire, and the Carboniferous system as developed in Fife and the Lothians.

One sheet of vertical sections of the Lanarkshire coal-field has been published, and others are being drawn for the engraver.

Horizontal sections are also in progress.

With a view to the early transference of the staff to the Old Red Sandstone and older formations north of the Tay, Mr. Geikie, with two assistants, spent some time during the past year in making some preliminary explorations in these northern districts, for the purpose of determining the best lines along which this work should be conducted.

IRELAND.

Area surveyed

Professor Hull, the Director, reports that during the year 538 square miles of new area have been surveyed, embracing 996 miles of boundary.

Three hundred and sixty-six square miles have also been re-surveyed, making a total of about 904 square miles. This area distributed under the respective counties, and under both heads, is shown in the following tables :—

(1.) *Area surveyed.*

Counties.	Square Miles.	Miles of Boundary.	Miles of Coast or Railway.
Antrim - - -	1	1	
Armagh - - -	53	167	
Cavan - - - -	41	83	
Down - - - -	11	35	4
Fermanagh - - -	34	40	
Leitrim - - - -	67	98	
Louth - - - -	25	76	18
Mayo - - - -	69	92	
Monaghan - - -	26	50	
Roscommon - - -	2	16	
Sligo - - - -	91	137	3
Tyrone - - -	118	201	
	538	996	25

(2.) *Area re-surveyed.*

Counties.	Square Miles.	Miles of Coast.	Remarks.
Antrim - - - -	40	5	Linear boundaries cannot be measured as in the case of fresh ground.
Carlow - - - -	20		
Kilkenny - - -	75		
Limerick - - -	200		
Queen's County - -	15		
Tipperary - - -	16		
	366	5	

In carrying out this work Mr. G. H. Kinahan, district surveyor, has been partly engaged in the revision of the maps of county Wexford whilst preparing the memoirs on the geology of that county, and also in conjunction with Mr. O'Kelly in the examination of some of the Carboniferous rocks in the county Limerick.

Mr. R. G. Symes has surveyed 83½ square miles in mountainous ground near Ballina, and has also supervised the work of Mr. W. B. Leonard, stationed at Belmullet.

Mr. S. B. Wilkinson has surveyed 98½ square miles near Enniskillen.

Mr. J. Nolan has surveyed 81 square miles near Omagh.

Mr. H. Leonard, stationed at Cavan, reports the completion of 71 square miles.

Mr. R. J. Cruise, stationed at Carrick-on-Shannon, reports 105½ square miles.

Mr. W. A. Traill has completed the survey of the Mourne and Carlingford district.

Mr. F. W. Egan reports the survey of 72 square miles.

Mr. Hardman has surveyed 123 square miles, partly of the Leinster coal-field, and partly along the southern shore of Lough Neagh.

Mr. Kilroe, who has only lately joined the Survey, has surveyed 28 square miles in the counties of Mayo and Sligo.

Mr. Hull, the Director, has visited and inspected about 841 square miles of area, and also made preliminary inspection of portions of the counties of Donegal and Tyrone. He has also edited various memoirs whilst passing through the press, besides preparing an index sheet of geological signs and colours applicable to the maps of the Irish Survey, which I approved of, and it is now engraved and published.

Maps.

During the year, six maps on the 1-inch scale have been published, viz., sheets 28, 47, 76, 80, 83, 84, making the total number of published maps on the 1-inch scale 142.

Ten other sheets are in preparation for publication.

Four sheets of maps on the 6-inch scale have been published, namely, sheet 41 of the county Antrim, and sheets 47, 54, 55 of the county Tyrone.

The first shows the geology of the island Magee and the range of the pisolitic iron ore; the others show the geology of the Dungannon coal-field.

Memoirs.

One memoir, explanatory of sheets 76, 77, has been written by Mr. Wilkinson and Mr. Cruize, and is now published; other memoirs are in progress.

Horizontal sections.

Two sheets of horizontal sections, Nos. 23, 24, have been published. They were levelled and prepared by Mr. Traill, and illustrate the geological structure of the Mourne mountains and surrounding districts.

The fossils collected during the year were 2,862 as reported by Mr. Baily, acting palæontologist. The fossils named from these and f[illegible] collections number more than 2,500, many of them having bee[illegible] to the Museum and to the consulting series of the Royal [illegible] Science.

The accompanying Index Maps A., B., C. show the [illegible] Survey in England and Wales; D. and E. that of Scotl[illegible] F., G., H. that of Ireland.

Appendix F. — Report of Director-General of the Geological Survey, &c.

Return of Maps, Sections, and Memoirs of the Geological Surveys of England and Wales, Scotland, and Ireland, supplied to the Agents for sale during the year 1874.

—	England.	Scotland.	Ireland.	Total.
Whole sheets (1 inch to the mile) -	733	167	253	1,153
Quarter sheets - - -	1,819	—	—	1,819
Horizontal sections - - -	591	18	30	639
Vertical sections - - -	353	11	7	371
Index maps (4 miles to 1 inch) -	1	—	—	1
Sheets on the 6-inch scale - -	360	316	16	692
Index of colours - - -	—	3	—	3
Memoirs - - - -	*117	*243	*77	*488
Explanations - - -	*51			
Totals - - - -	4,025	758	383	5,166

* These numbers do not include those supplied to the agents by the Stationery Office.

Natural History Branch of the Survey and Museum of Practical Geology.

Palæontological department.

Mr. Etheridge reports that much has been done both in the palæozoic and mesozoic groups of fossils. The number of all groups critically examined and named being 5,714 specimens. Upwards of 4,000 specimens have been added to the catalogue. In addition to this, there have been transferred from the rough working catalogue into the permanent one, upwards of 5,000 species, thus completing our large Survey Catalogue up to the end of the year. This work now occupies 16 quarto volumes. New indices have also been made to volume Q. and N., numbering 750 localities and names. This work is very important to the past and present records of the collections made during the progress of the Survey in the field, as well as for permanent and future guidance, and the compilation of lists of fossils and localities, &c.

The following is the number of the specimens examined and named during the past year by Mr. Etheridge and Mr. Sharman.

Cambrian - - - -	20
Silurian - - - - -	487
Devonian - - - - -	150
Carboniferous - - - -	1,225
Lias and Oolite - - - -	1,896
Wealden - - - - -	20
Cretaceous - - - -	1,608
Tertiary - - - - -	138
	5,544
Foreign species - - - -	170
Total -	5,714

Much time has been occupied during the year in examining, and in many cases re-naming, many of the Cretaceous species for the completed

catalogue of the Museum cases, now being compiled by Mr. E. T. Newton. From July 20th to August 13th, Mr. Etheridge was engaged with me in North Wales, examining the Cambrian and Lower Silurian rocks for the new edition of Vol. III. of the memoirs. In November (five days) at Devizes and Yeovil, examining Mr. Cunnington's extensive collection of Cretaceous fossils. In December (six days) at Yeovil, examining Prof. Buckman's large series of Oolite fossils with the view to their being purchased. Early in the year, January 8 to 12, at Northampton, cataloguing Mr. Sharp's collection of Lias and Lower Oolites for Mr. Judd's memoir, illustrating sheets 64 and 70.

Appendix F. — Report by Prof. A. C. Ramsay.

More than 20 days during the months of February, March, and April were expended in constructing characteristic lists of fossils for Messrs. Chapman and Hall for the purpose of diagram illustrations for the Science and Art Department.

Much time has been occupied in constructing tables of the distribution of fossils for three memoirs, the first by Mr. Judd illustrating sheet 64, the second by Mr. Topley, descriptive of the Wealden area, and the third by Mr. Tiddeman illustrating sheets 88, 89, and 92. Mr. Bone has made 70 8vo. drawings during the year, 67 being Ammonites of the Upper Lias Sand and Inferior Oolite, and 3 8vo. lithographic plates to illustrate volume III. of the memoirs (N. Wales), and which he is now engaged upon.

Two hundred specimens from the Carboniferous rocks of Cumberland and the Lower Oolites of Yorkshire, have been collected by Mr. H. Walters, who has also aided in the completion of the Survey Catalogues, as well as in other duties in the Palæontological office.

Naturalist's department.

Professor Huxley reports that during the year 1874 the invertebrate fossils of the Blackdown Beds, Upper Greensand, Cambridge Beds, Chloritic Marl, Red Chalk, Lower and Upper Chalk contained in this Museum, and amounting in all to 4,362 specimens, have been carefully examined by Mr. E. T. Newton, under the supervision and with the assistance of Mr. Etheridge, in order to verify the specific names and the synonyms which have been attached to them.

One hundred and thirty-nine specimens among these have been removed and replaced by better examples. The remaining 4,223 specimens have been remounted and re-arranged in their proper cases.

The additions to the collection amount to 2,557 specimens, selected from about 4,003 which have been presented, obtained by purchase, or collected by officers of the Survey.

These specimens have been examined and their species determined, under the superintendence of the palæontologist, by the senior assistant, Mr. E. T. Newton.

Two thousand five hundred and fifty-seven specimens have been mounted and incorporated with the Museum collection, the rest, 1,446, being returned to the charge of the palæontologist.

The addition of so large a number of specimens to the Museum has involved a great deal of re-arrangement of the fossils already in the Museum, and the time of the assistants, Mr. E. T. Newton and Mr. R. B. Newton, has been almost entirely taken up with this work.

The wall cases XVII. to XXI. inclusively, containing the fish remains of the Carboniferous Limestone, have, however, been cleaned and the fossils re-mounted.

A detailed list of the donations is appended.

Professor Huxley calls special[illegible] very valuable gifts which the collection has received [illegible] Warne.

[illegible]

[illegible] Two polished specimens of [illegible] from the [illegible] and a polished section of [illegible] from [illegible] Quarry [illegible]

[illegible] Five specimens of [illegible] from the Upper Sandstone Shale, [illegible]

[illegible] Two specimens of *Paragyrinus* brevis, from the London clay, [illegible] near [illegible] corner; also seventeen specimens of [illegible] and [illegible] teeth, from the Rhætic beds of Newark.

[illegible] Five specimens of Spirifera triangularis, from the Carboniferous Limestone of Derby.

[illegible], Matthew, Esq. A [illegible] of footprints, Terexis Buckhandi, from [illegible] Quarry, near Jardine Hall, Dumfries.

N[illegible], Col. Twenty two specimens of Ostrea (young), from the Coral [illegible], west of [illegible]

P[illegible], Horace, Esq., F.G.S. One section of Nautilus clitellarius; two specimens of plant remains; one specimen of Pleurotomaria urocona; all from the Coal measures of Coalbrook Dale; also one polished specimen of wood from the "[illegible]," Wassall Grove, near Hagley, Worcestershire.

Gillett, Alfred, Esq.—One specimen of Pecten from the White Lias (Lower Lias), of Shepton Mallet; also thirty-nine specimens of Mollusca from the Lower Lias of Shepton Mallet.

Green, H., Esq.—One specimen of Cardium and one Cyrena, both from the Purbecks of Swanage; also one Belemnite from the Inferior Oolite of Bruton.

Haviland, Alfred, Esq.—A cast of the Fibula of a large elephant, the original specimen was found at Mundsley, Norfolk, beneath the Glacial Drift and above the Forest Bed.

Herbert, —, Esq.—One specimen of sponge from the Upper Chalk of Great Missenden, Bucks.

Housman, Rev. Henry.—Six specimens of Obolella Phillipsii, from the Conglomerate underlying Holly Bush Sandstone (base of Upper Lingula Flags), Ragged Stone Hill, Malvern; also one specimen of Obolella Salteri, from the Upper Lingula Flags, Black Shale Beds, Malvern.

Joass, Rev. J. M.—One specimen of Pholadomya bucardium, from the Middle Oolite of Brora.

Lloyd, T. G. B., Esq., C.E.—One specimen of Labyrinthodon tooth, from the Upper Keuper, of Glover's Hill, Worcester; also one tooth? from the Trias, of Coton End.

---

2. Museum of Practical Geology and Library.

Museum of Practical Geology.

The donations to the Museum and Library are given in the lists appended (I. and II.). Among the donations is one calling for special attention, viz., a marble bust of the late Professor Sedgwick, executed by Mr. Thomas Woolner, R.A., at the cost of a lady who wishes her name to remain unknown.

The number of visitors during the year has amounted to 24,443 in the day-time, and to 14,162 on the two evenings of the week during which the Museum is open to the public; together, 38,605.

A new edition (the third) of the Catalogue of Specimens in the Museum, illustrative of the composition and manufacture of British Pottery and Porcelain, is in preparation, and will shortly be sent to press.

I.

Donations to the Museum.

Donations.

Aitken, H., Esq.—Specimen of Kupfernickel, from the old silver mine at Bathgate, near Falkirk, Linlithgowshire.

Anonymous.—A marble bust of the late Rev. Professor Sedgwick, of Cambridge, by Thos. Woolner, R.A.

Barlow, Dr. H. C., F.G.S.—A small mushroom-shaped stalagmite of carbonate of lime, from Derbyshire.

Bauerman, H., Esq., F.G.S.—Specimens of galena, partially converted into compact sulphate of lead, from Peru; samples of iron ores from Styria, and of the ores used in the Siegen district, and at Neuss, on the Rhine; piece of cold-blast gun pig-iron, made about 1805, at the Carron Works, Stirlingshire; several coins in alloys containing nickel; an earthenware lamp used in the iron mines of the Narbadda Valley; and two pieces of ancient Peruvian pottery.

Beadon, H. E., Esq.—Samples of ores from Colorado.

[illegible]l.—Two stone adzes from New Zealand.

[illegible]reville, M.A.—Several ancient enamelled tiles from

[illegible]—Two specimens of [illegible] in North Devon [illegible].

[illegible]—[illegible] and [illegible] formed [illegible] and [illegible].

[illegible]—Two samples of [illegible] from [illegible].

[illegible]—[illegible] in Newcastle ware, with [illegible].

[illegible]—[illegible] of Lustre [illegible], in [illegible] with [illegible].

[illegible]—[illegible] with [illegible], from [illegible].

[illegible]—Specimen samples of "[illegible]," from [illegible].

[illegible]—[illegible] of [illegible], from [illegible], [illegible].

[illegible]—[illegible] of fire-clay, fire-bricks, and [illegible].

[illegible]—[illegible] of [illegible] running through [illegible].

[illegible] [illegible] of the—A model of portion of [illegible], Pontypool, Monmouthshire.

[illegible]—Sample of tin ore from Mount Bischof.

[illegible]—[illegible] of phosphorite, with quartz, from [illegible], Spain.

[illegible]—Two specimens of [illegible] iron pyrites, from the Bog [illegible].

[illegible]—[illegible] Lewis ware, and two Lowestoft plates [illegible].

[illegible]—Specimen showing successive deposits of red hematite, [illegible] from Cleator Moor, Cumberland.

[illegible]—[illegible] found during excavations under the [illegible] of the Provost and Fellows of Eton College, King Street, Westminster.

[illegible]—A pig and sucker, marked in lime with cross and B., in [illegible].

[illegible]—A [illegible] found at a depth of 14 feet below the surface [illegible] of the Brunswick Hotel, Jermyn Street.

[illegible]—Specimens of rock crystal, enclosing carbonaceous matter, from [illegible], New York.

[illegible]—Three polished slabs of Scotch granites.

[illegible]—A model of King's patent safety hook and grips for the prevention of accidents from overwinding and breakage of ropes in pit shafts.

[illegible], Esq.—Model of a male figure in silver amalgam, from Mexico; specimens of Mexican [illegible] and amethystine quartz; finely crystallized native copper, from Carn Brea, Cornwall; fluor spar and copper pyrites, from Carn Brea; celestine, from Dufton, Cumberland; crocoisite, from Siberia; pyromorphite, from the Faroe Isles; and stangenspath, from Freiberg, Saxony.

MALCOLM, Lieut.-General.—Sample of tin ore, with gossany oxide of iron, from the back of a tin lode in Holne Chase, near Ashburton, Devon.

MARIETTE, J. C., Esq.—Samples of the diamond-bearing rocks of South Africa.

MYERS, Messrs. N., and Co.—Illustrations of useful manufactures, showing the history of a pin, a needle, a steel pen, and paper.

NIGHTINGALE, J. E., Esq., F.S.A.—Two teapots in the old black ware of Jackfield, Shropshire; and two pieces of marbled Leeds ware.

ORMEROD, G. W., Esq., M.A., F.G.S.—A specimen of scapolite, from Chagford, Devon.

PEARCE, W., Esq.—Three specimens of phosphorite from Bach, Dep. of the Lot, France.

PERCEVAL, Spencer G., Esq.—Agates from the Bunter conglomerate, near Lichfield; a pebble of aventurine quartz from near Lichfield; silicified wood from near Evesham; and a choanite from Brighton.

RIDEOUT, W. J., Esq.—A weathered fragment of fossiliferous carboniferous limestone, from Emmott Moor, near Colne, between Yorkshire and Lancashire.

SARGENT, T. D., Esq.—Sample of asphalte from Bentheim, near Hanover; and of combustible shale (*turba*), from Brazil.

SMITH, W. J. Bernhard, Esq., F.S.A.—A circular disc of old glass, flashed with ruby, from Rheims Cathedral; an ornamental glass tube from Murano, near Venice; and several banded flints from Worthing.

SMYTH, W. W., Esq., M.A., F.R.S.—Specimen of agatiform phosphorite from Caylus, Dep. of the Tarn-et-Garonne; and two samples of bauxite from Beaux, Dep. of the Var, France.

SPOONER, W., Esq.—Specimens of millstone grit with furrowed surface, from Mow Cop, Staffordshire.

STANTON, Messrs. F. and E.—A specimen of fine drawn silver-gilt wire.

TASMANIA, Royal Society of.—A fine sample of tin ore from Mount Bischoff, Tasmania.

TOPLEY, W., Esq., F.G.S.—A sample of nickeliferous magnetic pyrites, from near Arendal, Norway.

WALKER, D., Esq.—Specimens of epidote from Monte Sissone, Grisons.

WALKER, J. F., Esq., M.A., F.G.S.—A porcelain cup, ornamented with butterflies, outlined in transfer printing and painted by hand.

WARNE, Mrs. Elizabeth.—A sapphire brooch with diamond pendants; a South African diamond in matrix; three precious opals, cut; an almandine garnet; a carbuncle; a green tourmaline; a cabinet cat's-eye; two Mocha stones; a fine crystal of emerald in matrix; a large specimen of precious opal from Queensland; a Chinese carving in red and white carnelian; polished slabs of labradorite; a paper-weight of Brazil porphyry; a fine agate-geode; a specimen of capped quartz; a cup in Derby china; a cup and saucer in Ludwigsburg china; a cup in Chinese cloisonné enamel; a pair of silver candlesticks and snuffers; and various specimens of minerals and rocks.

WATCOMBE TERRA-COTTA COMPANY (*Limited*).—A collection of fifteen selected examples of terra-cotta and other wares manufactured by the company.

WHITAKER, W., Esq., B.A., F.G.S.—Specimens of coarse-grained granite from a vein in the Rubislaw Quarry, Aberdeen; and a flint surrounded by chalk which exhibits a fibrous structure, from Chesterford, near Saffron Walden.

WILLETT, H., Esq., F.G.S.—Several pieces of old English pottery and Wedgwood ware.

WILLIAMS, H. J. C., Esq.—Specimens of silver and gold ores from New Granada.

WOLFF, Dr. G.—Samples of cinnabar from Queensland.

WOODWARD, C. J., Esq., F.G.S.—An agate from the Bunter pebble bed, near Shiffnal, Shropshire.

WUNDT, Capt. L.—A blue printed vase in Clementson's ironstone ware.

TRENHAM REEKS,
Curator.

I

Donations to the Library.

American Institute of Mining [illegible] of the Transactions of the [illegible]

[illegible] M.A.—The [illegible] Fuel [illegible]; by Alfred [illegible]

[illegible] Esq., F.G.S.—Reise [illegible] Harzburg, in den Jahren [illegible] and Harzburg, 8vo., unbound. [illegible] the donor's "Treatise on the [illegible] London 1874.

[illegible] of Natural History. [illegible] from 1866 to 1871. 2 [illegible] [illegible] parts of the Proceedings.

[illegible] the Trustees of.—Catalogue of the [illegible] in the collection of the [illegible] cloth. London, 1874. [illegible] and Ruminant Mammals; [illegible] London, 1874. Hand List of Seal [illegible] by the J. E. Gray. 1 vol., 8vo., [illegible] Rooms of the Department of [illegible] 1 vol., 8vo., unbound. London [illegible]

[illegible] of the University of.—A [illegible] and Silurian Fossils contained in the [illegible] of Cambridge; by J. W. Salter [illegible] Sedgwick, LL.D., F.R.S.; and [illegible] by Prof. Morris, F.G.S. 1 vol., 4to. [illegible]

[illegible] of the Institution of.—Vols. XXX. [illegible] XXXVIII. [illegible] of Proceedings of the Institution.

[illegible] Principles of Metal Mining; by the [illegible] London, 1874. And paper on the Mining [illegible] of West Devon; by the donor. 8vo., pamphlet. [illegible]

[illegible] W. Esq.—A Copy of the Hermon Prize Essays on the Prevention [illegible] and Accidents in Coal Mines; by the donor, W. [illegible] and W. Hepburn. 1 vol., 8vo., cloth. London, 1874.

[illegible] E. C., Esq.—Papers contributed to the second volume [illegible] of the Newbury District Field Club; by the donor. [illegible] Wantage, 1874.

[illegible] Uebersicht over Morænbildningar och deraf betäckta skeletdelar i Skåne, af Edvard Erdmann. 8vo., pamphlet.

[illegible] Jaarboek van het Mijnwezen in Nederlandsch Oost-Indië. 3 Jaargang, 1874. 1 vol., 8vo., cloth. Amsterdam, 1873.

[illegible], C. W., Esq.—Copies of the first, second, third, and fourth Annual Reports of the Deputy Master of the Mint. 4 vols., 8vo., unbound. London, 1871–74.

Griffith, Sir R., Bart., F.R.S.—A copy of the Dublin University Magazine for last April, containing Memoir of the donor.

Ibbury, Director of the Geological Survey of.—Palæontologica Indica, Series VIII., 3, 4, 5; IX., 1: Memoirs of the Survey, Vol. X., Part 1: Records of the Survey, VI., Part 3.

Jefferson, J. C., Esq., A.R.S.M.—Die neue Aufbe[illegible]-Anstalt, bei Clausthal; von E. Kutscher. 4to., pamphlet, with A[illegible] 1873.

Liverpool, Council of the Literar[illegible]osophical S[illegible] ings of the Society during the [illegible] No. X[illegible] cloth. London and Liverp[illegible]

s, J., Esq., F.G.S.—Horizontal Wells: A new application of geological principles to effect the solution of the problem of supplying London with pure water; by the donor. 1 vol., 4to., boards. London, 1874.

TH OF ENGLAND INSTITUTE OF MINING AND MECHANICAL ENGINEERS, the Council of.—Vols. XXI. and XXII. of the Transactions of the Institute. 2 vols., 8vo., half bound. Newcastle-upon-Tyne, 1872–1873.

A SCOTIA INSTITUTE OF NATURAL SCIENCE, the Council of.—Proceedings and Transactions of the Institute, Vol. III., Part III., 1873.

UVIAN MINISTER, His Excellency the.—El Departamento de Anchas y sus Riquezas minerales; por A. Raimondi. 1 vol., 4to., cloth. Lima, 1873.

OLE, H. S., Esq., F.G.S.—Report of the Department of Mines, Nova Scotia, for the year 1873. 8vo., pamphlet. Halifax, 1874.

USSIA: S. Excellenz der Minister für Handel, Gewerbe, und öffentliche Arbeiten.—Lieferung IV. und V. der geologischen Specialkarte von Preussen und den Thüringischen Staaten, nebst den zugehörigen Erläuterungen, sowie die zweite Lieferung der Abhandlungen zur geologischen Specialkarte.

UTLEY, F., Esq., F.G.S.—Text Book of Mineralogy, in Murby's series; by the donor. 1 vol., 8vo., cloth. London, 1874.

MITHSONIAN INSTITUTION.—Smithsonian Miscellaneous Collections, Vol. X.; 1 vol., 8vo., unbound; Washington, 1873. Annual Report of the Board of Regents for 1871; 1 vol., 8vo., cloth; Washington, 1873. Annual Reports of the Chief Officer to the Secretary for War for 1872; 1 vol., 8vo., cloth; Washington, 1873. Contributions to the Extinct Vertebrate Fauna of the Western Territories; by Joseph Leidy; 1 vol., 4to, unbound; Washington, 1873. Proceedings of the Boston Society of Natural History, Vol. XV., Parts 1 and 2. Memoirs of the Boston Society, Vol. II., Part 2, Nos. 2 and 3. Proceedings of the American Association for the Advancement of Science, 21st meeting, 1872. Memoirs of the American Academy of Arts and Sciences, N.S., Vol. IX., Part 2. Bulletin of the Essex Institute, Vol. IV., Nos. 1 to 12; and Ohio Agricultural Reports for 1862, 1863, 1864, and 1870.

SWEDEN, Director of the Geological Survey of.—Map of the Geological Survey, sheets 46 to 49, with explanatory memoirs; Description de la Formation Carbonifère de la Scanie, par Edouard Erdmann; Beskrifning öfver Besier-Ecksteins Kromolitografi och Litotypografi, af A. Börtzell; Bidrag till kännedomen om Sveriges erratiska bildningar, af Otto Gumælins; Öfversigt af de geologiska förhällendena vid Hallands ås, af D. Hummel; Ueber die Geognosie der Schwedischen Hochgebirge, von A. E. Törnebohm; Om några försteningar från Sveriges och Norges "Primordialzon," af J. G. O. Linnarsson.

SWITZERLAND, Director of the Geological Survey of.—Beiträge zur geologischen Karte der Schweiz; Lieferung X., XIII.

TAYLOR, J. E., F.G.S.—A Sketch of the Geology of Suffolk; by the donor. 1 vol., 4to. Sheffield, 1874.

TWINING, T., Esq.—Technical Training, being a suggestive Sketch of a natural system of Industrial Instruction, founded on a general diffusion of Practical Science among the People; by the donor. 1 vol. 8vo., cloth. London, 1874.

VICTORIA, the Council of the Royal Society of.—Transactions and Proceedings of the Society; Vol. X. 8vo., unbound. Melbourne, 1864.

ZERNECKE, Prof.—Programm der Höhern Gewerbschule zu Chemnitz. Ostern, 1873. 4to., pamphlet.

TRENHAM REEKS,
Curator.

Appendix F.

REPORT OF DIRECTOR-GENERAL OF THE GEOLOGICAL SURVEY, &c.

Mining Record Office.

3. MINING RECORD OFFICE.

13th January 1875.

Mr. Robert Hunt, Keeper of Mining Records, reports that the difficult position in which he was placed by the wording of certain clauses in the Mines Regulation Acts, led to his attending a meeting of the Council at South Kensington, at Lord Aberdare's request; when, after a full discussion of the difficulties, his Lordship directed Mr. Hunt to proceed in his usual way, and to complete the Mineral Statistics, as he had done since 1848, by the system of voluntary solicitation.

Circular forms were consequently prepared and sent to all mines and collieries. Mr. Richard Meade, the senior assistant, proceeded into the iron districts of Northamptonshire, and obtained, in the most satisfactory manner, the returns from the mines and iron works of that county. After this, Mr. R. Hunt proceeded on a similar mission into Wiltshire, Gloucestershire, and Somersetshire. He next visited North Devon, for the purpose of ascertaining the produce of several new mines which had been then recently opened. The mines of lead, copper, and iron between Exeter and Plymouth next engaged his attention, and in continuation of this inquiry, he spent some time in the district extending from Dartmoor to Liskeard. He then visited the great mining district of West Cornwall, pushing his inquiries in each locality,—arranging for the copying of plans,—and securing returns of the produce of the mines.

Returning to London, Mr. R. Hunt then gave his attention to the compilation of the statistics, and advanced this work so far as to place a considerable portion of it in the printers hands.

In August he visited the iron mines of Oxfordshire, the salt works of Worcestershire, the iron works of Shropshire, and the colliery and iron districts of South Wales, returning to London in September, and completing the compilation of the "Mineral Statistics of the United Kingdom for 1873."

The estimation in which the Mining Record Office is held, and the interest taken in the "Mineral Statistics," has been satisfactorily shown during the year, not only by the replies made to the circulars of inquiry which had been issued, but by the efforts which many of the coal owners and others have made to secure correctness in the returns; owing to this assistance, Mr. R. Hunt was enabled to publish the annual volume earlier than usual.

It will be seen by the list accompanying this, that a considerable number of the plans, &c. of mines, have been collected during the year, and that a great many have been completed up to the latest date. The arrangements made will, it is hoped, secure for the Mining Record Office the plans, &c. of most of those mines which have been abandoned during the year, where these plans will be always available, and entirely free from the restrictions placed upon those which are collected under the Mines Regulation Acts.

Mr. R. Hunt states, as showing the value of his office, that one of the largest of the recently abandoned mines, was unable to comply with the requirements of the Acts of Parliament, and supply to the Home Office the plans of its workings, until the agent had borrowed from the Mining Record Office the drawings preserved in its collection.

In conclusion, Mr. R. Hunt expresses most strongly his obligations to Mr. Richard Meade and Mr. James Jordan, who have by their unremitting attention relieved him, he states, from much most trying labour.

Appendix F.

REPORT BY PROF. A. C. RAMSAY.

LIST of DOCUMENTS added to the MINING RECORD OFFICE during the Year ending 31st December 1874, or to which additions were made.

1. Polrose Mine, plan and section of mine.
2. West Great Work, plan and section of mine.
3. Pednandrea Mine, plan of workings.
4. South Huel Crofty, plan of workings.
5. East Huel Basset, plan of workings.
6. Dunsley Huel Phœnix, plan of workings.
7. Crenrez and Huel Abraham United, longitudinal section.
8. Carvannal Mine, plan of underground workings.
9. Whitewell Mine, Yorkshire, plan of workings.
10. Frongoch Mine, plan of workings.
11. Do. longitudinal section of workings.
12. Craig Goch Mine, plan of workings.
13. Do. longitudinal section of workings.
14. Clog Fawr Mine, plan of workings.
15. Do. longitudinal section of workings.
16. Do. transverse section of workings.
17. Clog Fach Mine, plan of workings.
18. Do. longitudinal section of workings.
19. Great Huel Vor United, plan of dialling.
20. Sithney Huel Buller, &c., plan of workings.
21. Huel Metal Mine, plan from Sithney to Teagues shaft.
22. Do. plan on Edward's and metal shaft.
23. Do. longitudinal section on Schnieder's lode.
24. Do. longitudinal section on metal, &c. shafts.
25. Do. longitudinal section on engine, &c. shafts
26. Do. transverse section on Borlace's shaft.
27. Do. transverse section on Metal shafts.
28. Sithney Huel Metal, plan showing sett and workings.
29. Sithney Huel Buller, longitudinal section on metal lode.
30. East Darren Mine, plan of underground workings.
31. Do. longitudinal section of workings.
32. Vaughan Mines, plan of underground workings.
33. Do. longitudinal section of workings.
34. Goginan Mine, plan and section of workings.
35. South Roskear, plan of underground workings.
36. Do. longitudinal section to 50 fathoms level.
37. Do. longitudinal section to 152 fathoms level.
38. North Huel Crofty, plan of underground workings.
39. Do. longitudinal section of workings.
40. Emily Henrietta, plan of sett and workings.
41. Do. longitudinal section of north part.
42. Do. longitudinal section of south part.
43. North Roskear, plan of underground workings.
44. Do. plan of workings on Mr. Enys's lands.
45. Do. longitudinal section of main lode.
46. Hingston Down Consols, longitudinal section of main lode.
47. Do. longitudinal section, south lode.
48. Brea Consolidated Mines, plan and section of mine.
49. Saint Ives Consols, plan of workings.
50. Do. section of Standard lode.
51. Do. plan of the Carboona, &c.
52. Do. longitudinal section of ditto.
53. Do. longitudinal section of Caunter lode.
54. Do. longitudinal section of Daniel's lode.
55. Do. longitudinal section of North lode.
56. Do. plan of underground workings.
57. Saint Ives Huel Allan, plan of workings.

[illegible]

A

INDE

to the

GEOLOGICAL MAP OI

Published on the Scale of O

Showing the state and

of the Survey to 31st

1874.

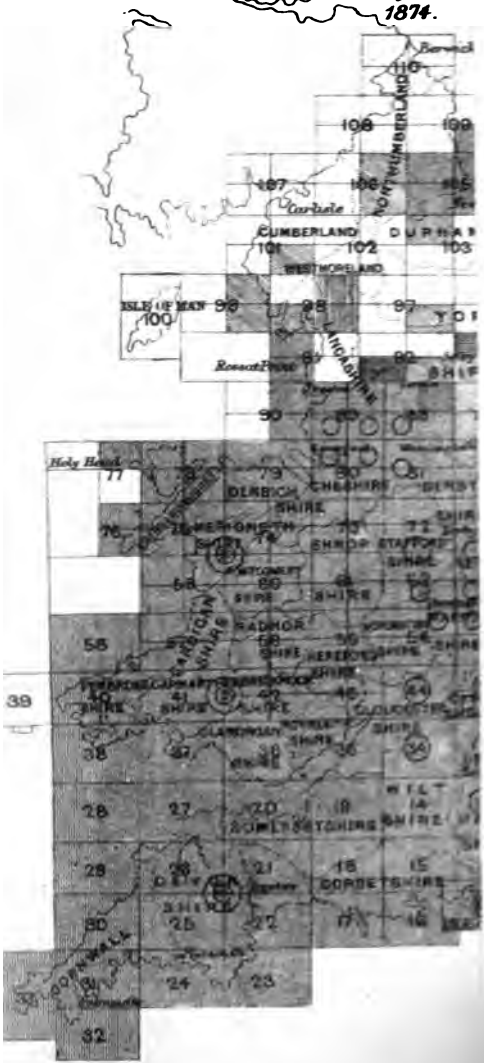

blished prior to 1874.

ngraving prior to 1874.

blished in 1874.

ngraving in 1874.

more published.

more in progress

3 Larger circles refer to

Cornwall, Devon &

by Dr. Dela Beche.

more of the Geological

Survey N° 1.

on N Wales by Prof

Ramsay

Trustees of the British Museum (Natural History)

Appendix F.

Reports of Mr. [illegible] on the [illegible] of the Quarries, &c.

52. Saint Ives Huel Alan, longitudinal section [illegible] lode.
53. Do. [illegible] section [illegible] lode.
54. Do. plan of workings, [illegible] lode.
55. Huel Wren Consols, plan of underground workings.
56. Roseveal Huel Mine, plan of workings.
57. Do. longitudinal section of workings.
58. Providence Mines, plan of surface and workings.
59. Do. plan of workings and Little Huel Speed.
60. Do. section of the Lanyons.
61. Do. plan of workings in Lanyons.
62. Do. plan of workings, Kings's shaft.
63. Trelyon Consols, plan of surface and workings.
64. Do. plan of sett and workings.
65. Huel Rose, plan of underground workings.
66. Do. longitudinal section of workings.
67. Saint Day United, plan of surface mine.
68. New Huel Lovell, longitudinal section.
69. Do. longitudinal section on Cane's lode.
70. Do. longitudinal section on Hill's shaft.
71. Do. plan of levels on Grey's shaft.
72. Do. plan of levels on Hill's shaft.
73. Huel Lucy, plan of surface and workings.
74. East Pool Mine, plan of surface and workings.
75. Do. plan on 40 fathoms level.
76. Do. sketch plan of engine lode.
77. Do. longitudinal section on main lode.
78. Do. transverse section on engine shaft.
79. Do. longitudinal section on engine shaft.
80. Do. transverse section on the Cross course.
81. Colladrea Mine, plan of surface showing lodes.
82. Do. longitudinal section on Pressure lode.
83. Do. longitudinal section on Tremearne lode.
84. Do. longitudinal section on Barr lode.
85. Do. longitudinal section on Bissa lode.
86. Great Work Mine, longitudinal section.
87. Great Work Consolidated, plan of workings.
88. Do. section on Huel Breage.
89. Do. section on main lode.
90. Do. section on South Huel Breage.
91. West Great Work, plan on Trescan Moor lode, &c.
92. Do. plan at Saull's engine shaft.
93. Do. plan at Flat Rod shaft.
94. Do. longitudinal section on new shaft.
95. West Godolphin, plan of workings.
96. Do. section on Caunter lode.
97. Leeds and Saint Aubyn, plan of workings.
98. Do. longitudinal section on Brooth.
99. Do. longitudinal section on North lode.
100. Do. longitudinal section on Paull's lode.
101. Tregonet Consols, plan of part of.
102. Do. plan of Rodarvennack.
103. Do. section of Whidden lode.
104. Do. section of Huel Anne lode.
105. Do. section of Goblet lode.
106. Do. section of Western lode.
107. Do. section of Huel Valves lode.
108. Do. section of Union lode.
109. Do. section of Huel Moon lode.
110. Do. section of Franchise, &c. lode.
111. Penhale Huel Vor, plan of workings.
112. Do. longitudinal section.
113. Do. series of transverse sections.

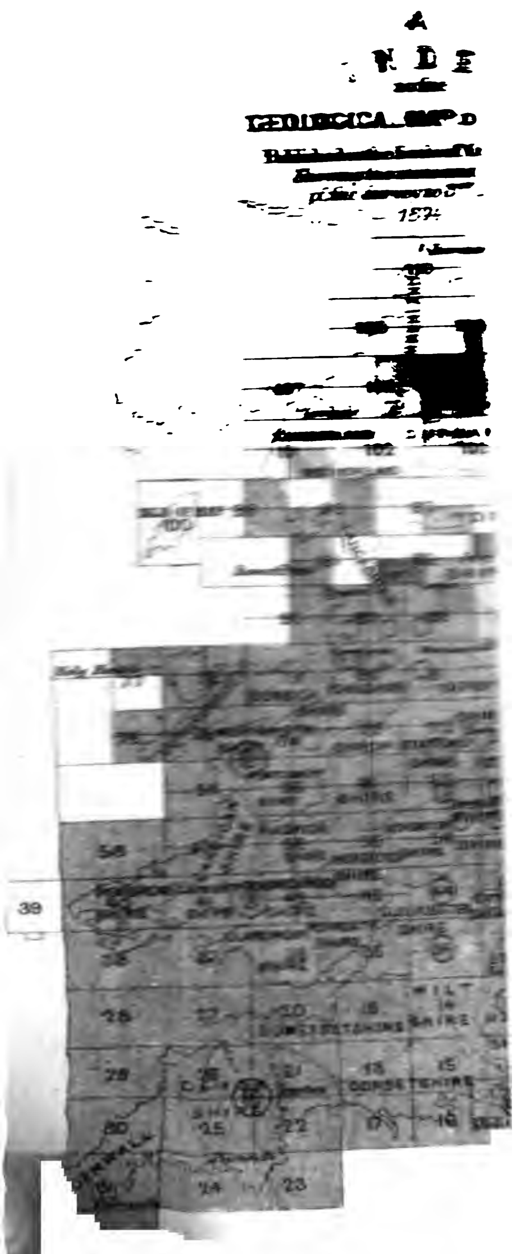
39
DORSETSHIRE
24
23

58.
59.
60.
61.
62.
63.
64.
65.
66.
67.
68.
69.
70.
71.
72.
73.
74.
75.
76.
77.
78.
79.
80.
81.
82.
83.
84.
85.
86.
87.
88.
89.
90.
91.
92.
93.
94.
95.
96.
97.
98.
99.
100.
101.
102.
103.
104
105.
106.
107.
108.
109.
110
111.
112
113
114
115
116
117
118
119

B

INDEX to the GEOLOGICAL MAP OF ENGLAND.

Published on the Scale of One Inch to a Mile.

Shewing the state and progress of the Survey to 31st Decr 1874.

Published prior to 1874.

Engraving prior to 1874.

Published in 1874.

Engraving in 1874.

* *Memoirs published.*

Memoirs in progress

* *The 3 larger circles refer to*

✱ *Report on Cornwall, Devon & W. Somerset by Sr H.T. De la Beche.*

‡ *Memoirs of the Geological Survey &c.*

⊛ *Memoir on N. Wales by Prof. Ramsay.*

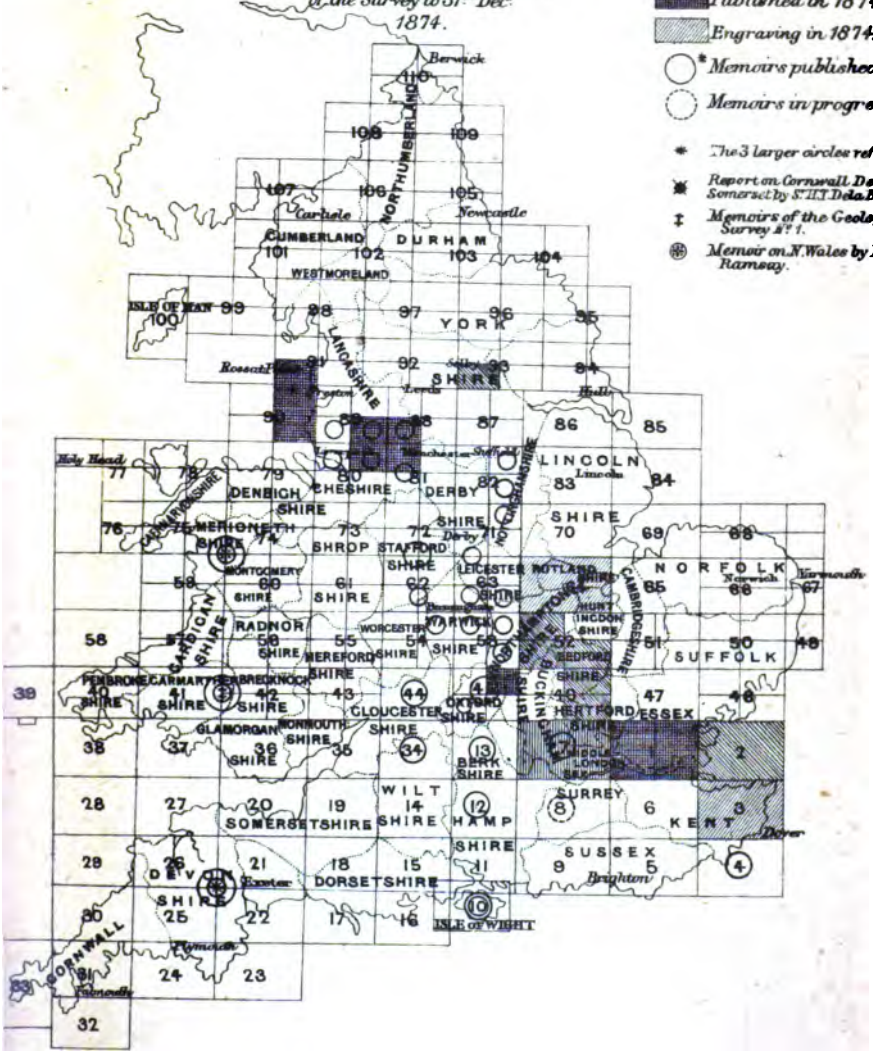

Frederick Dangerfield, lith. London

C

INDEX
OF THE
GEOLOGICAL SURVEY
OF
THE SIX NORTHERN COUNTIES
OF
ENGLAND.

Shewing Maps of the Scale of six inches to one mile and Corresponding Map of one inch to one mile also the state of publication up to 31st December 1874.

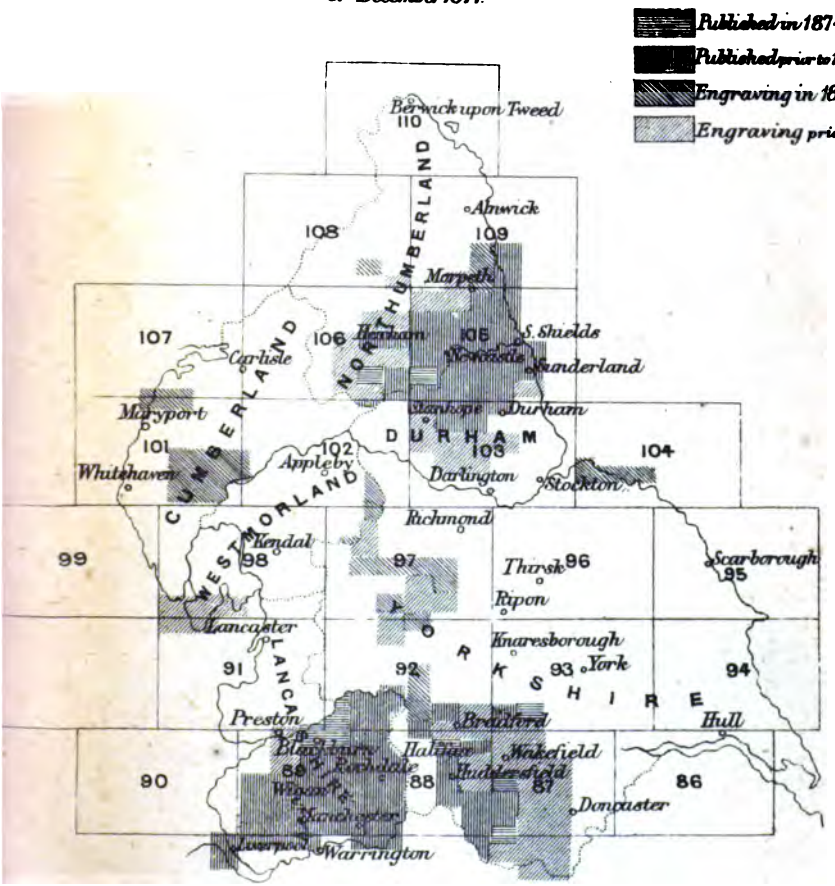

Frederick Dangerfield lith. London

D

INDEX to the GEOLOGICAL MAP OF SCOTLAND

Published on the Scale of One Inch to a Mile

up to 31st Dec. 1874.

No 1.

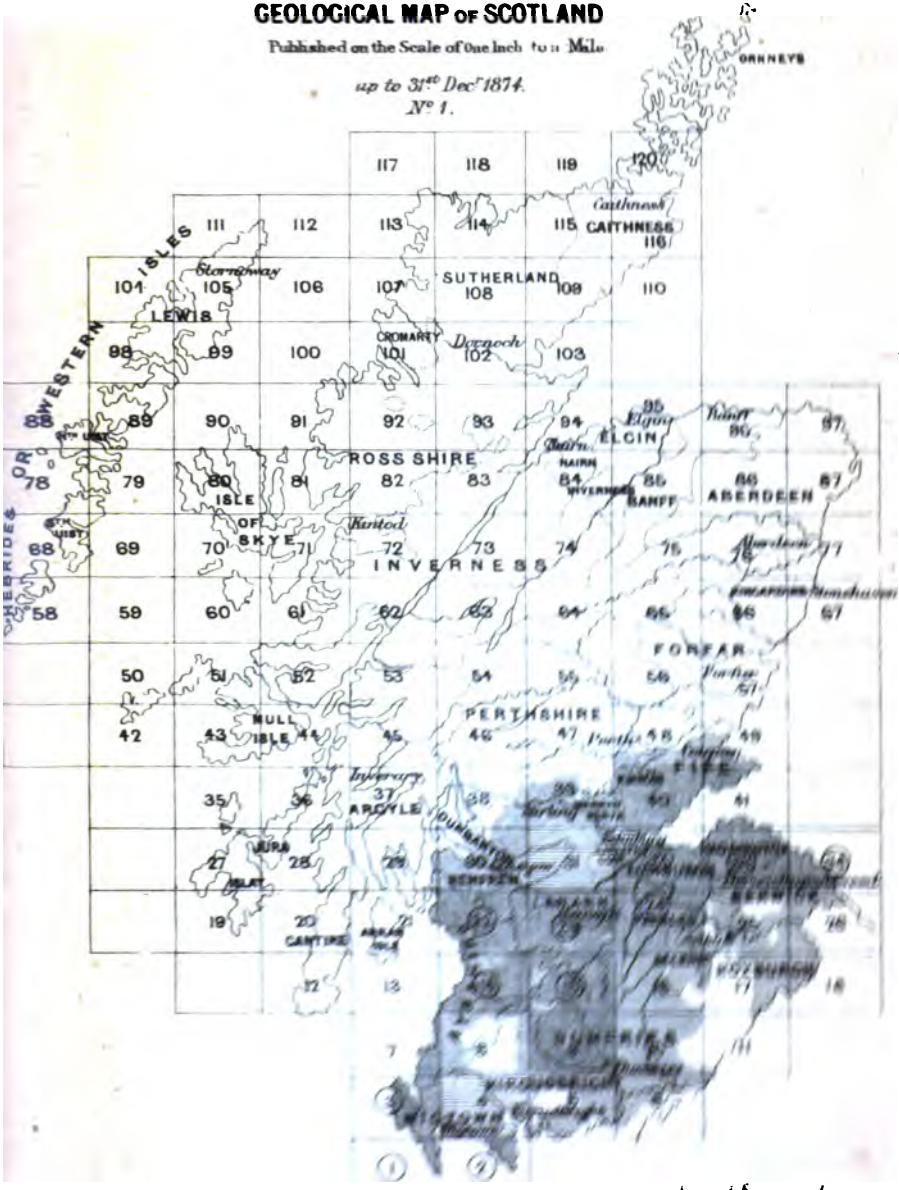

E

INDEX to the GEOLOGICAL MAP OF SCOTLAND

Published on the Scale of Six Inch to a Mile

up to 31st Dec. 1874
No. 2.

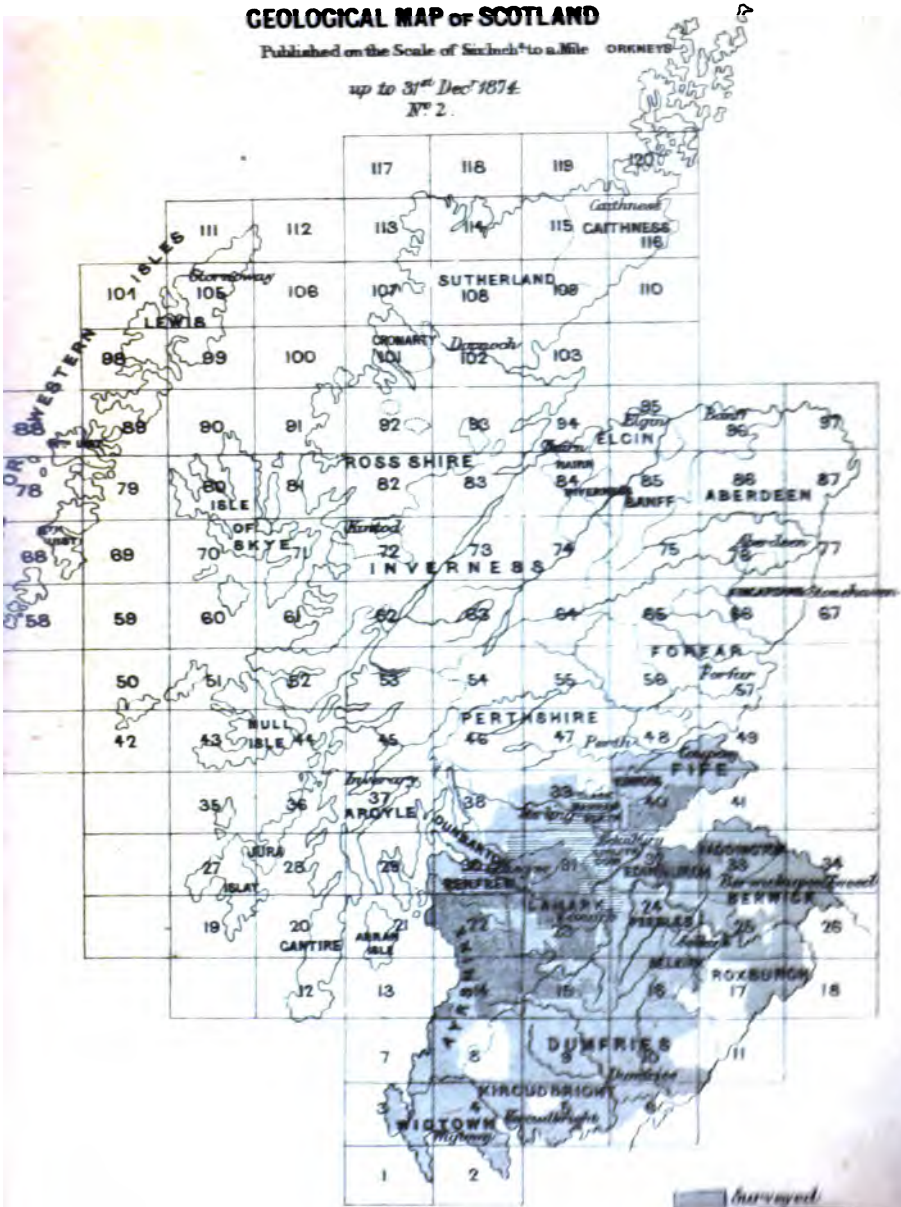

Frederick Dangerfield lith. London

F

INDEX
to the
GEOLOGICAL MAP OF IRELAND
Published on the Scale of One Inch to a Mile.

Nº 1.

Index coloured to show the state of the Geological Survey of Ireland on the Six Inch Map at the close of the year 1874.

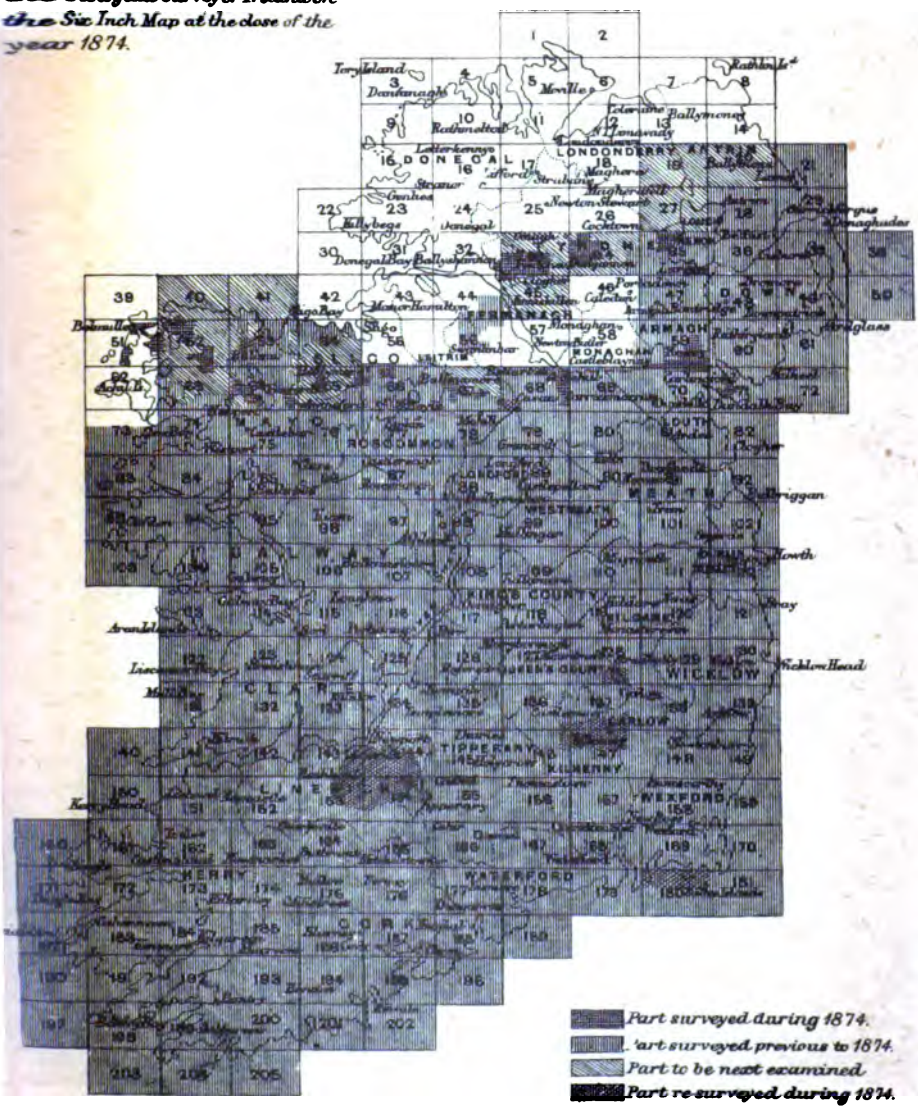

Frederick Dangerfield, 14th, London.

G

INDEX
to the
GEOLOGICAL MAP OF IRELAND
Published on the Scale of One Inch to a Mile.

N° 2.
Coloured to show the state of publications of the one inch map, close of the year 1874.

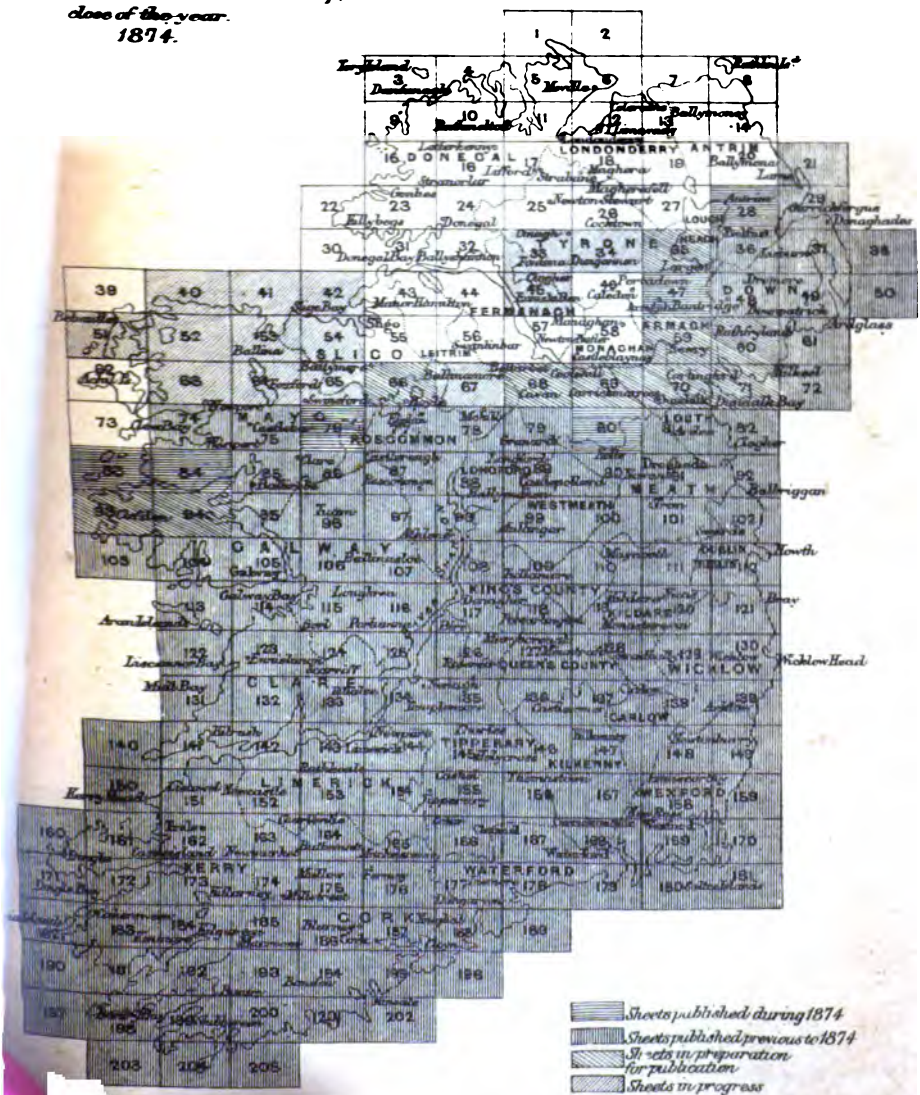

Dangerfield, lith, London.

H

INDEX
to the
GEOLOGICAL MAP OF IRELAND
Published on the Scale of One Inch to a Mile

Nº 3.

Index coloured to show the state of the publication of the Explanatory Memoirs of the sheets of the One Inch Map at the close of the year 1874.

[illegible]

[illegible] West [illegible] Mine [illegible] of [illegible] Workers

[illegible] Ia [illegible]

[illegible] Hammett and East [illegible] [illegible] of [illegible] and Workers

[illegible] Ia [illegible]

[illegible] Lincoln and [illegible] [illegible]

[illegible] West [illegible] [illegible] of Workers

[illegible] Grove Hill [illegible] of Workers

[illegible] West [illegible] [illegible] of Workers

[illegible] Hine Hill [illegible] of Workers

[illegible] Tennessee Mine [illegible] of Workers

[illegible] South [illegible] [illegible] of [illegible] and Workers

[illegible] Ia [illegible]

[illegible] Ia [illegible]

[illegible] Pennsylvania Mine [illegible] of Workers

[illegible] Ia [illegible]

[illegible] Ia [illegible]

[illegible] Hine [illegible] [illegible] of [illegible] and Workers

[illegible] Ia [illegible]

[illegible] Ia [illegible]

[illegible] Rosalinda Mine [illegible] of Bituminous Workers

[illegible] Ia [illegible]

[illegible] Ia [illegible]

[illegible] Ia [illegible]

[illegible] Canyon Mine [illegible] of Workers

[illegible]

[illegible]

[illegible]

January 12, 1[illegible]

[illegible]

[illegible]

[illegible]

[illegible]	[illegible]	[illegible]	[illegible]	[illegible]	[illegible]
[illegible]	[illegible]	[illegible]	[illegible]	[illegible]	[illegible]
[illegible]	[illegible]	[illegible]	[illegible]	[illegible]	[illegible]
[illegible]	[illegible]	[illegible]	[illegible]	[illegible]	[illegible]
[illegible]	[illegible]	[illegible]	[illegible]	[illegible]	[illegible]
[illegible]	[illegible]	[illegible]	[illegible]	[illegible]	[illegible]
[illegible]	[illegible]	[illegible]	[illegible]	[illegible]	[illegible]
[illegible]	[illegible]	[illegible]	[illegible]	[illegible]	[illegible]
[illegible]	[illegible]	[illegible]	[illegible]	[illegible]	[illegible]
[illegible]	[illegible]	[illegible]	[illegible]	[illegible]	[illegible]
[illegible]	[illegible]	[illegible]	[illegible]	[illegible]	[illegible]
[illegible]	[illegible]	[illegible]	[illegible]	[illegible]	[illegible]
[illegible]	[illegible]	[illegible]	[illegible]	[illegible]	[illegible]
[illegible]	[illegible]	[illegible]	[illegible]	[illegible]	[illegible]
[illegible]	[illegible]	[illegible]	[illegible]	[illegible]	[illegible]
[illegible]	[illegible]	[illegible]	[illegible]	[illegible]	[illegible]
[illegible]	[illegible]	[illegible]	[illegible]	[illegible]	[illegible]
[illegible]	[illegible]	[illegible]	[illegible]	[illegible]	[illegible]
[illegible]	[illegible]	[illegible]	[illegible]	[illegible]	[illegible]
[illegible]	[illegible]	[illegible]	[illegible]	[illegible]	[illegible]
[illegible]	[illegible]	[illegible]	[illegible]	[illegible]	[illegible]
[illegible]	[illegible]	[illegible]	[illegible]	[illegible]	[illegible]
[illegible]	[illegible]	[illegible]	[illegible]	[illegible]	[illegible]
[illegible]	[illegible]	[illegible]	[illegible]	[illegible]	[illegible]
[illegible]	[illegible]	[illegible]	[illegible]	[illegible]	[illegible]
[illegible]	[illegible]	[illegible]	[illegible]	[illegible]	[illegible]
[illegible]	[illegible]	[illegible]	[illegible]	[illegible]	[illegible]
[illegible]	[illegible]	[illegible]	[illegible]	[illegible]	[illegible]

[illegible]

[illegible]

[illegible]

[illegible]

Science Schools.—Chemical Department.

Appendix G.

Report by Dr. Frankland.

Sir, South Kensington Museum, 13th March 1875.

Herewith I enclose schedules showing the numbers and classes of students operating in the chemical laboratories under my direction during the year 1874. These schedules may be shortly summarised as follows:—

——	Associate.	Special.	Science Teachers and Local Exhibitioners.	Total.
Spring Session -	42	40	16	98
Summer " -	40	44	15	99
Winter " -	40	41	16	97

These numbers show that the chemical laboratories have again been crowded, and I have to add that admission could not be granted to numerous applicants desirous of availing themselves of the training provided therein.

I have again to report that the progress made by the students has been, with very few exceptions, highly satisfactory. Nearly all who have left during the year had acquired a satisfactory knowledge of qualitative and quantitative analysis, and were competent to fill appointments as public analysts, science teachers, or chemical advisers to manufactories.

A course of 40 lectures on mineral chemistry and a course of 40 lectures on organic chemistry have been delivered by me during the year 1874 in the chemical theatre. These courses were attended by most attentive and industrious classes of students. The number of entries to the courses and the regularity of attendance are certified by the official lists which are in the possession of the registrar of the Royal School of Mines.

The annual examinations held in June were attended by,—

Associate Students.	Special Students.	Science Teachers.
34	14	14

Of the associate students, 15 passed in the first class; 3 in the second class, and 7 in the third class; whilst 7 failed.

Of the special students 2 passed in the first class; 3 in the second class, and 4 in the third class; whilst 5 failed.

Of the science teachers, 9 passed in the first class; 3 in the second class, and 2 in the third class; whilst none failed.

These examinations embrace both theoretical and practical chemistry and require a practical acquaintance with qualitative and quantitative analysis, and as even a third class candidate must obtain at least one half of the total number of marks, the results just recorded are very satisfactory.

In addition to the regular instruction in theoretical and practical chemistry, extending over nine months, a class of 49 science teachers received special training in these laboratories during the month of July last. This class was on that occasion directed by my principal private assistant Mr. Valentin.

I have continued to conduct for the Science and Art Department the May examinations in organic and inorganic chemistry, and the examination in chemistry of the students of the Royal College of Science, Dublin, and of the Inland Revenue Laboratory, Somerset House.

Appendix G.

REPORT BY DR. FRANKLAND.

I have also continued to furnish to the Registrar-General monthly analyses of the metropolitan water supply, and I have made several similar analytical investigations for the Local Government Board and for the Medical Department of the Admiralty.

The important investigations of Mr. Norman Lockyer upon spectral phenomena have been continued during the past year in the research laboratory, and the highly interesting results arrived at have been communicated to the Royal Society.

Organization of Special Class.

During the training of the large number of students now attending the practical classes in this department, I have endeavoured to select those exhibiting special aptitude for chemical manipulation and inquiry, and to organise from them a special class for higher studies in the research laboratory. At the close of the year 1874 five of these students were formed into a special class of this kind, and they are now engaged in the advanced work of the research laboratory.

I have again to acknowledge the cordial and valuable aid which I have received in the direction of the various classes of this College from numerous assistants. Mr. Valentin has continued to superintend the practical and analytical classes with his usual energy and success. The following assistants have also devoted the whole of their time to the instruction of the laboratory students.

Mr. F. Kinch
„ A. J. Greenaway } Assistants in the Beginner's Laboratory.
„ Billing
„ S. A. Hill, Assistant in the advanced laboratory.

At the commencement of the present year two new divisions of practical work were organised, and in these instruction is given by the following gentlemen :—

Mr. W. Thorp } Assistants in the laboratories for gas and water
„ T. Evershed } analysis.
„ J. M. Cameron, assistant in the laboratory of research.

The experimental illustrations required in the lecture theatre have been prepared satisfactorily by Mr. Geo. S. Newth who has now, I believe, been permanently appointed lecture demonstrator by the Lords of the Committee of Council on Education.

I remain, Sir,
Your obedient servant,
E. FRANKLAND.

The Secretary,
Science and Art Department.

METALLURGICAL LABORATORY.

During the past vacation this laboratory has been enlarged, ventilated, and improved, so that accommodation can now be given to 24 students instead of 12, as heretofore. Students have taken full advantage of this increased space. The following is a return of the attendance during the years 1873 and 1874 :—

	1873.	1874.
Spring term - - - -	12	12
Summer „ - - - -	14	12
Winter „ - - - -	12	24
	38	48

APPENDIX H.

Appendix H.

Report by Prof. Archer.

Report of the Director of Edinburgh Museum of Science and Art for 1874.

Sir,

The past year has been one of unusual importance to this museum. The long delayed completion of the second portion of the building has been at last accomplished and it has been handed over to me by the officers of Her Majesty's Board of Works. The space so placed at my disposal is nearly equal to that previously occupied, and it has enabled me to relieve the over-crowded galleries and halls so as to render the collections much more useful for public investigation; besides which, room has been found for great numbers of valuable specimens which were necessarily withheld from use by the want of space.

Visitors.

Notwithstanding a year of depression in the great manufacturing districts from which hitherto large excursions have come to visit the museum in the summer months, the attendance of the inhabitants of Edinburgh and its surrounding neighbourhood has gone on steadily increasing, and the aggregate amount, as will be seen by the table of attendance below, exceeds the number of visitors during the preceding year.

Opening of New Buildings.

The opening of the new portions of the building has necessitated to a large extent the re-arrangement of most of the collections, and this has entailed a great amount of extra exertion on all the officers and attendants of this establishment. I am happy to be able to report, for the information of my Lords, that all without exception have most cheerfully aided me in this difficult work, and I confidently believe they have been as much actuated by a sense of duty as by the desire for a more liberal consideration when the time comes for considering their improved remuneration. Owing to the alacrity and industry thus shown, the public have scarcely been inconvenienced in any degree, and I have ample reason for believing much satisfaction is felt at the increased educational means which have thus been placed by our united efforts at the service of the public.

Foreign relations.

My now extensive relations with all parts of Europe have enabled me to give a cosmopolitan character to the museum which has raised it above the character of a provincial museum, and has drawn the attention of foreign Governments to it in a marked and very gratifying manner.

Natural History Branch.

The natural history branch has kept pace with its requirements, as will be shown by the appended Report of the keeper, Dr. R. H. Traquair.

Lectures.

During the session 1873-74 the lectures of artizans were continued, and the following courses were delivered :—

1. Professor A. Crum Brown, M.D.—Chemistry of the common metals.
2. Dr. J. G. McKendrick, F.R.S.E.—Physiology and public health.
3. Professor Tait.—Cosmical astronomy.
4. J. Geikie, F.R.S.E.—The carboniferous formation of Scotland.
5. A. Buchan, F.R.S.E.—Weather and climate.
6. Professor W. B. Hodgson, LL.D.—History of commerce.

[illegible]

The following is a statement of the catalogues sold during the year :—

Mineral Catalogue	59
Geological Catalogue	241
British Foraminifera Catalogue	44
Mineral Index	73
Natural History Catalogue	647
	1,064

The following is a statement of the routine work performed by the officers of the Industrial Art Department during the past year :—

Specimens registered	2,190
Do. labelled	1,845
Ordinary labels written	1,599
Do. do. printed	571
Do. do. drafted for printing	628
Labels, hand-printed	117
Inventory lists prepared	89
Catalogue lists prepared	126
Specimens prepared	1,183

A large amount of work has been accomplished in the way of providing both permanent and temporary cases for the protection and display of the collections, and the following additions have been made to the Industrial Art Department :—

1 oblong case 7 ft. long by 3 ft. 6 in. wide, and 7 ft. 6 in. high.
8 oblong cases 5 ft. 6 in. long, 3 ft. 10 in. broad, and 6 ft. 6 in. high.
2 table cases for upper corrridor.
137 feet lineal of wall case for upper gallery of south west hall.
127 feet lineal of wall case for first gallery of great hall altered and refitted with pieces added.

Donations.

LIST of DONATIONS to the EDINBURGH MUSEUM of SCIENCE and ART from 1st January to 31st December 1874.

Model showing iron smelting and puddling furnaces and the workmen engaged in the processes, Ulwur, India. Scale, 2 feet equal to 1 inch.

Model showing copper smelting furnace and the workmen engaged in the process, Ulwur, India. Scale, 2 feet = 1 inch.

6 specimens of iron and copper and their ores from Ulwur, India.
Presented by Major T. Cadell, Cockenzie.

Graphite and titanium from an iron blast furnace at Kirkless near Wigan.
Presented by Mr. Robert Wilson, Patricroft, near Manchester.

13 specimens of auriferous quartz from various mines in Victoria.
Presented by Mr. William Young, Melbourne.

Ozokerit or native bitumen from Moldavia with paraffin and candles made from same.
Presented by Messrs. J. C. and J. Field, London.

Spe[illegible] of peat from near Dumfries, prepared by Clayton's machine.
[illegible] by Patrick Dudgen, Esq., of Cargen.

[illegible] called pyropissite, from which paraffin is largely

[illegible] J. Calderwood, West Calder.

Appendix H. — Report by Prof. Archer.

101 specimens of rocks and minerals illustrating the economic geology of New Zealand; 5 maps illustrating same; and 9 frames of lichens used as food.

Presented by Dr. Lauder Lindsay, Perth.

Brick with stamped inscription from Babylon; fragment of sculptured stone, fragment of an enamelled brick, and a clay ornament from Nineveh.

Presented by Dr. J. McAdam Hyslop, 22, Palmerston Place, Edinburgh.

Cup and saucer decorated with silhouettes and richly gilt.

Presented by Messrs. W. T. Copeland & Sons, London.

Jardinière in enamelled earthenware with masks and festoons in relief; 3 bottles and 8 architectural ornaments in the same material; 16 single and 4 panels of enamelled tiles.

Presented by Messrs. Maw & Co., Broseley, Salop.

47 specimens of embossed, enamelled, inlaid, and plain tiles for walls and floors.

Presented by Mr. R. Minton Taylor, Stoke-on-Trent.

50 pieces of Italian peasant pottery.

Presented by Sig. Castellani, Rome.

Iron sand, partly magnetic, from near Rothesay.

Presented by Mr. D. Corse Glen, Glasgow.

Brown earthenware jug with scale pattern in relief, made at Znaim, Austria.

Presented by Mr. A. K. Klammerth, Znaim.

24 specimens of gems, cut and uncut, artificially made and possessing the density and hardness of real ones.

Presented by M. C. Feil, Paris.

Bowl, tumbler, and 5 wine glasses engraved with various patterns.

Presented by Messrs. Pellatt & Wood, London.

Decanter, goblet, wine glass, plate, and ink bottle of flint glass elaborately cut.

Presented by Mr. James Green, Upper Thames Street, London.

18 small circular pieces (rulli) of old window glass from the cathedral of St. Mark's, Venice.

74 similar pieces of clear and coloured glass, Modern Venetian.

Presented by Messrs. Salviati & Co., Venice.

18 specimens illustrating the manufacture of the dial and silver cases of a watch including a silver lever watch complete.

Presented by Messrs. Rotherham & Sons, Coventry.

10 circular metal mirrors with various ornamental patterns on the reverse side.

Presented by Professor Duns, Edinburgh.

3 specimens of the leaves of New Zealand flax, *Phormium tenax*, and a specimen of the dressed flax.

Presented by Messrs. Dumergue and Place, Canterbury, New Zealand.

24 specimens of imitations of stamped leather for wall decoration. French patterns chiefly of the 13th, 14th and 15th centuries. 63 specimens of wall papers, the patterns being reproductions of those of French figured fabrics of different periods from 13th to the 18th century.

Presented by M. P. Balin, Faubourg St. Antoine, Paris.

Small pearls collected from sea mussels at Broughty Ferry.

Presented by Mr. R. Paterson, 81, St. Mary Street, Edinburgh.

Lady's fan of carved bone, perforated ornament. Bombay work.

Presented by Mr. J. F. Kerr, Edinburgh.

23 samples of aniline dyes.

Presented by Mons. A. Poirrier, Paris.

23 photographs of Kaffirs and Malays taken at the Cape of Good Hope.

Presented by Mr. W. J. Vereker-Bindon, Edinburgh.

Specimens added to the Industrial Section of the Edinburgh Museum of Science and Art, by purchase, from the 1st January to the 31st December 1874.

[illegible]

Metal Work including Arms

	£	s.	d.	
Wheel lock pistol with fine engraved work - - -	[illegible]	[illegible]	[illegible]	[illegible]
Silver chalice. English. Date 1595 - - - -	[illegible]	[illegible]	[illegible]	
Pair of tazzi, repoussé work in iron damascened with gold. Modern English. Elkington & Co. - - - -	[illegible]	[illegible]	[illegible]	
Silver Benitier in repoussé. French, time of Louis XV - -	[illegible]	[illegible]	[illegible]	
Flint-lock gun, stock nearly covered with damascened iron work. Old Italian - - - - -	[illegible]		[illegible]	
Flint-lock rifle, stock carved and inlaid. Old French - -	[illegible]	[illegible]	[illegible]	
4 flint lock pistols - - - - - -	[illegible]	[illegible]	[illegible]	
Partizan and mace. Old German - - - -	[illegible]	[illegible]	[illegible]	
2 cross bows. Old German - - - - -	[illegible]	[illegible]	[illegible]	
3 swords with ornamental hilts. Italian - - - -	[illegible]		[illegible]	
Piece of wrought-iron chain and Indian [illegible] - -	[illegible]	[illegible]	[illegible]	
Sword with damascened blade and battle axe with damascened head - - - - - - -	[illegible]	[illegible]	[illegible]	
Parcel gilt silver vase and cover. Old German - - -	[illegible]	[illegible]	[illegible]	
Silver-gilt nef, with open scroll work on [illegible]. Old German -	[illegible]	[illegible]	[illegible]	
Copper ewer, repoussé work. Persian - - - -	[illegible]	[illegible]	[illegible]	
Antique silver repeating watch - - - - -	4	[illegible]	[illegible]	
Antique gilt watch with perforated scroll work case - -	4	[illegible]	[illegible]	
Rapier with damascened work - - - - -	[illegible]	[illegible]		
4 locks of various old forms - - - - -	[illegible]	[illegible]	[illegible]	
Highland dirk with silver mounted sheath - - - -	[illegible]	[illegible]	[illegible]	
Partizan with engraved head - - - - -	[illegible]	[illegible]	[illegible]	

Pottery and Porcelain

	£	s.	d.
Bowl and cover. Old Chelsea porcelain - - - -	[illegible]	[illegible]	[illegible]
3 small vases. Crown Derby porcelain - - -	[illegible]	[illegible]	[illegible]
Jug. "Bloor, Derby" porcelain - - - -	[illegible]	[illegible]	[illegible]
5 pieces of old Wedgwood ware - - - - -	[illegible]	[illegible]	[illegible]
Cup and saucer. Old Dresden porcelain - - - -	[illegible]	[illegible]	[illegible]
Bowl. Dresden porcelain of the Marcolini period - -	[illegible]	[illegible]	[illegible]
13 pieces of modern Austrian Zsolnay pottery - - -	[illegible]	[illegible]	[illegible]
Stoneware vase with frieze or band representing scenes in the life of Christ - - - - - - -	[illegible]	[illegible]	[illegible]
2 pairs of stoneware plaques representing [illegible] -	[illegible]	[illegible]	[illegible]
Pair of stoneware candlesticks - - - - -	[illegible]	[illegible]	[illegible]
26 vases and bottles in stoneware variously ornamented with incised and raised ornament - - - -	[illegible]	[illegible]	[illegible]
6 mural tiles with groups of children in [illegible] - - -	[illegible]	[illegible]	[illegible]
Pair of porcelain vases. Japanese (Awata) ware -	[illegible]	[illegible]	[illegible]
Porcelain jug, bowl and pair of boxes. Japanese - -	[illegible]	[illegible]	[illegible]
15 pieces of old English pottery and porcelain - - -	[illegible]	[illegible]	[illegible]
Large bowl with flower groups. Swansea ware - - -	[illegible]	[illegible]	[illegible]
2 plates of Vienna porcelain with painted figures - - -	[illegible]	[illegible]	[illegible]
Cup and saucer, Anstel porcelain - - - - -	[illegible]	[illegible]	[illegible]
Vase of Salopian porcelain with flowers in relief and painted medallions - - - - - - -	12	12	0
Plate, Davenport porcelain, richly gilt - - - -	[illegible]	[illegible]	0
Bowl of old Worcester porcelain - - - -	[illegible]	[illegible]	0
Group in biscuit porcelain, Hill pottery, Burslem - -	[illegible]	[illegible]	0
Group and tray of old Derby porcelain - - -	[illegible]	[illegible]	0
9 pieces of porcelain and earthenware by the Royal Worce[illegible]	[illegible]	[illegible]	6
Earthenware dish with portrait of "the Lady V[illegible]" [illegible] land & Sons - - - - -	[illegible]	[illegible]	[illegible]

Appendix H.

REPORT BY PROF. ARCHER.

	£	s.	d.
Porcelain bottle jewelled and gilt by Copeland & Sons	15	0	0
Ewer and plate by Copeland & Sons	9	2	0
2 Negro figures in enamelled earthenware. French	9	0	0
6 pieces of Portuguese earthenware	5	0	0
3 porcelain vases. Old Chinese	15	0	0
Coffee pot and sugar bowl with platinum glaze	0	6	0
Plate of old Vienna porcelain with painted figures	5	10	0
Biberon or water pot in imitation of Henri Deux ware	18	18	0
Candlestick in imitation of Henri Deux ware	40	0	0
Salt cellar, reproduction of Henri Deux ware	20	0	0
Two painted earthenware trays by Minton & Co.	15	5	0
Dessert porcelain plate, *pâte sur pâte*, by Minton & Co.	20	0	0
Dessert porcelain plate with painted cupids by Minton & Co.	7	0	0
Enamelled earthenware flower holder by Minton & Co.	2	12	0
Six round earthenware trays with figures of children	9	10	0
Cabaret of old Vienna porcelain consisting of an oblong plateau, coffee pot, milk pot, sugar bowl, and 2 cups and saucers. Each piece painted with a mythological subject and richly gilt	52	10	0
2 teapots and 2 cups and saucers of various wares	6	0	0
Earthenware plaque painted by Lessore	30	2	0
Earthenware vase painted by Lessore	27	10	0
Earthenware dish and lamp painted by Lessore	5	1	0
Earthenware plaque painted by A. Beau	14	0	0
Large porcelain vase with flower groups painted by Hürten (W. T. Copeland)	120	0	0
Teapot of brown stoneware with buff coloured ornaments. Chinese	0	19	0
5 pieces of German porcelain	8	16	0
Cup and saucer. Sèvres porcelain	5	5	0
9 pieces of old Chinese porcelain	21	15	0
Œnochoë of black earthenware. Ancient Greek	0	7	0
6 pieces of majolica, reproductions by T. Castellani	25	0	0
7 pieces of Moorish earthenware	4	5	0

Glass.

6 pieces of stained glass with scriptural subjects. Old Flemish	60	0	0
Panel in glass mosaic representing "The Last Supper" by Salviati & Co., Venice	150	0	0
Panel in glass mosaic representing the Saviour. Reproduction of a 15th century Mosaic	27	5	0
Two hanging Egyptian lamps of enamelled glass made in Venice, bought fractured	10	0	0
Collection of Venetian glass beads consisting of 400 examples	10	0	0
26 specimens of glass of the same density and hardness as gems and two prisms of cut glass	20	0	0
26 specimens illustrating the manufacture of Venetian lace or network (reticelli) glass, and 70 specimens illustrating the manufacture of glass mosaics for jewellery	6	1	7
1 bottle of old and 3 pieces of modern Venetian glass	4	0	0
Glass beaker enamelled with coats of arms, &c.	2	0	0

Enamels.

Pair of gourd-shaped vases in cloisonné enamel. Old Chinese. 3 ft. 4 in. high	200	0	0
Pair of vases, cloisonné enamel. Old Chinese. 2 ft. 2 in. high	125	0	0
Circular dish, cloisonné enamel. Old Chinese	80	0	0
Circular dish and box, cloisonné enamel. Old Chinese	80	0	0
Enamelled tazza with rock crystal bowl. French	58	16	0
Bowl in cloisonné enamel Modern Japanese	3	0	0

Carved Ivory, Lac and Japan Ware.

Lady and skeleton in carved ivory. Modern Chinese	[illegible]	[illegible]	[illegible]
Carved ivory tankard. German. [illegible]	[illegible]	[illegible]	[illegible]
Carved ivory pitcher, mythological [illegible] tury	[illegible]		[illegible]
Carved ivory plaque. Italian. [illegible]	[illegible]	[illegible]	[illegible]
Pair of red lac boxes. Chinese	[illegible]	[illegible]	[illegible]
Backgammon and draft board: [illegible] coloured ivory in geometrical patterns [illegible]	[illegible]		[illegible]
Chest of drawers of walnut wood [illegible]	[illegible]	[illegible]	

Miscellaneous.

Oblong "Vernis Martin" snuff box painted with [illegible] subjects	[illegible]	[illegible]	[illegible]
Pair of "Vernis Martin" vases with [illegible]	[illegible]		[illegible]
Jewel casket in veneered wood with [illegible] subject	[illegible]	[illegible]	[illegible]
Small figure of an actor in gilt silver and [illegible] base	[illegible]	[illegible]	[illegible]
Series of tools used by Indian [illegible]	[illegible]	[illegible]	[illegible]
4 black marble letter weights with [illegible] marble	[illegible]	[illegible]	[illegible]
3 fans painted with figures and flowers	[illegible]	[illegible]	[illegible]
2 satin vests embroidered with [illegible]	[illegible]	[illegible]	[illegible]

LOANS received by the [illegible] during [illegible]

From Colonel C. Seton [illegible]
3 agate and rock crystal [illegible]
1 gold comb, reproduction of [illegible]
From Mrs. R. McMurdo, [illegible]
Chinese lacquered screen.
From Mrs. Hamilton, [illegible]
Illuminated chart of [illegible]
From R. Pringle, Esq., 11, [illegible]
2 cuttack silver filigree vases.
1 Indian stone carving.
1 Chinese porcelain mug.
4 Chinese engravings and maps.
From Sir William Stirling Maxwell, Bart.
8 carved oak cabinets, armchairs, &c., chiefly Scotch.
From W. T. Mercer, Esq., Shinfield Grove, Reading.
1 large silver vase. Modern Chinese.

THOMAS C. ARCHER,
Director.

REPORT of the KEEPER of the NATURAL HISTORY COLLECTIONS for the year 1874.

DURING the past year, the Natural History Department of the Museum has made very considerable progress both in the acquisition of new and desirable specimens, and in the even more important business of working up the material previously on hand. Natural History Collections

Appendix H. — Report by Prof. Archer.

The entire collection of birds has been re-labelled, the nomenclature revised and corrected according to the most recent authorities, and a great number of specimens, not previously named, have been satisfactorily determined. In view also of the impending extension of this collection into the wall cases of the first gallery of the adjoining hall, just being vacated by the Industrial Department, a judicious selection of bird skins from the stores of the Museum has been made, many of which are already mounted, while others are in the hands of the stuffer.

In like manner the exhibited collection of the shells of recent mollusca is undergoing complete revision and amplification by addition of illustrative specimens, which from want of space have hitherto remained in the unexhibited stores. As a large proportion of the latter were, and are, unnamed, their satisfactory determination is a labour which will require some time still for its accomplishment.

Some work has also been done in the determination of the echinodermata, corals, and fossil brachiopoda.

The contemplated removal of the collection of shells from their present place in the museum to the more ample accommodation afforded by the table cases of the first gallery of the new natural history hall above referred to, will set free a considerable amount of space, which will be employed in the extension of other invertebrate collections (echinodermata, corals, and sponges), which from want of room have hitherto been somewhat scantily represented in the exhibition cases of the Museum.

Purchases.

Many important purchases have during the past year been made in departments in which more extended representation was specially desirable. Among those may first be mentioned a splendid specimen of the rare and valuable, and to palæontologists most deeply interesting, Australian Mudfish, *Ceratodus Forsteri*, as well as two specimens of the nearly equally rare and remarkable New Zealand Lizard, *Sphenodon punctatus*. The collection of recent Ganoid Fishes has also been enriched by acquisition of excellent specimens of the following illustrative genera and species, *Amia calva, Scaphirhynchus cataphractus, Polyodon folium*, from North America, besides the extremely rare and remarkable *Polyodon gladius* from China.

The ornithological collection has been added to by the purchase of a beautiful group of Birds of Paradise in fine condition, and the collection of British birds' eggs has in the same way been enriched by the addition of 21 species, among which a splendid pair of eggs of the Golden Eagle taken in Sutherlandshire, is specially worthy of mention.

From the representatives of the late Dr. S. P. Woodward an extensive collection of recent and fossil echinodermata, formed by that eminent naturalist, has been purchased, and which will be of immense use in the extension of that group of invertebrata.

To the Palæontological Department important additions have been made by the purchase of a fine set of selachian teeth from the carboniferous limestone of Armagh, of a number of beautiful specimens of fossil fishes and ammonites from the lias of Lyme Regis, of a small set of palæozoic fishes from the permian and carboniferous strata of Germany, and of a set of brachiopoda from the oolitic and cretaceous strata of England.

Donations.

The donations for the past year include also many objects of importance and interest. To the North British Branch of the Pharmaceutical Society of Great Britain the Museum is indebted for a collection of 26 species of corals from Singapore in excellent condition. Dr. Lauder Lindsay, of Gilgal, Perth, has presented a series of 60 specimens illustrative of the zoology of New Zealand, while the Regents of the Smithsonian Institution, Washington, have forwarded a collection of 14 species of North American Rodents, illustrating a monograph by

Prof. J. A. Allen. Mr. Henry Woodward, [illegible] series of 11 casts of rare and recently [illegible] poda, &c., while Mr. Maw, of Benthall Hall [illegible] a cast of an entire Labyrinthodon skull [illegible]

The routine work of the Natural History Department [illegible] the subjoined abstract from the monthly [illegible]

Specimens registered	[illegible]
Do. labelled	[illegible]
Ordinary labels written	[illegible]
Do. do. printed	[illegible]
Do. do. drafted for printing	[illegible]
Catalogue lists prepared	[illegible]
Inventory lists prepared	[illegible]
Labels, hand, painted	[illegible]

[illegible]

26 species of Corals from [illegible]
Presented by the [illegible] Society of [illegible]
Fossil fern, *Glossopteris* sp. from [illegible]
Presented by Mr. [illegible]
5 casts of fossil teeth, &c.
Presented by the [illegible]
Double egg of Domestic Fowl.
Presented by Mr. [illegible]
5 specimens of *Phyllopoda*, [illegible]
Presented by the [illegible]
2 specimens (male and female) of [illegible]
Presented by Mr. [illegible]
2 specimens of *Phyllopoda* [illegible]
Presented by Mr. [illegible]
60 specimens illustrating the Geology of [illegible]
Presented by Dr. [illegible]
Potato Beetles *Doryphora decemlineata* [illegible]
Presented by Dr. [illegible]
Cast of Labyrinthodon skull from the [illegible] shire coal-field.
Presented by George [illegible]
One specimen of the Viper *Echis carinata* [illegible]
Presented by Rev. [illegible]
2 specimens of the Hairy [illegible] Confederate States.
Presented by Mr. [illegible]
3 specimens of *Cassidulina* [illegible]
Presented by Mrs. [illegible]
A collection of North American [illegible] J. A. Allen, consisting of [illegible] species.
Presented by the Regents of the [illegible] tion.
Tristychius spine from Juniper Green.
Presented by Mr. J. [illegible]
A specimen of *Eurypterus* sp. from Gilmerton.
Presented by Mr. David Grieve, [illegible]
11 specimens of Casts of Silurian, Devonian and [illegible]
Presented by Mr. Henry Woodward, [illegible]

Appendix H.

REPORT BY PROF. ARCHER.

The entire [illegible] year 1874.

	£	s.	d.
revised and [illegible]			
great number of [illegible]	0	13	0
factorily determined [illegible]	7	0	0
collection into the w[illegible]	4	10	0
being vacated by the [illegible]	14	0	0
bird skins from the [illegible]	12	0	0
which are already [illegible]	6	1[illegible]	0
In like manner [illegible] arboniferous Limestone of			
lusca is undergo[illegible]	4	1	0
illustrative specim[illegible] from Gerrard of London,			
in the unexhi[illegible]	28	5	0
are, unnamed, their [illegible]	3	6	4
require some time [illegible]	4	0	0
Some work has a[illegible]	2	10	0
dermata, corals, an[illegible]	0	3	6
The contemplat[illegible]	0	6	0
place in the mus[illegible]	3	10	6
table cases of t[illegible]	0	15	0
referred to, will se[illegible]	5	0	6
employed in the [illegible]	10	4	6
mata, corals, a[illegible]	21	2	6
somewhat scarcely [illegible]			
Many important [illegible]	1	16	0
departments [illegible]	31	0	0

Purchases.

desirable. [illegible] of the rare and [illegible] Australian M[illegible] nearly equal [illegible] *punctatus*. [illegible] riched by acqu[illegible] genera and s[illegible] *folium*, from N[illegible] *Polycion* [illegible]

[illegible] ns exchanged.

[illegible] Staffordshire coal-field in exchange for

RAMSAY H. TRAQUAIR,
Keeper.

THOS. C. ARCHER, Director.

The ornith[illegible] beautiful gro[illegible] of British [illegible] of 21 species, [illegible] taken in Su[illegible]

From the [illegible] collection of [illegible] naturalist, [illegible] extension of [illegible]

To the P[illegible] made by the [illegible] ferous [illegible] fossil fishes [illegible] set of palæozoic fishes [illegible] Germany, and of a [illegible] strata of England.

Donations.

The donations for [illegible] ance and interest. [illegible] Society of Great Brit[illegible] species of corals [illegible] Lindsay, of Gilgal, F[illegible] trative of the zo[illegible] Smithsonian Institu[illegible] 14 species of Norw[illegible]

APPENDIX I.

Appendix

Report by Prof. Davy.

1. Report of the Council of the Royal College of Science for Ireland for the year 1874.

Sir,

I beg leave, on behalf of the Council, to submit for the consideration of my Lords the following report on the educational business and arrangements of this College during the year 1874.

Courses of Instruction.

In fulfilment of the programme of the session, the different professors attached to the College gave their several courses of instruction, and the results of the examinations held last June fully testify to the diligence with which they were attended by the students, as well as to the proficiency which many of them had attained in the various subjects in which they had been taught; one of these gentlemen, Mr. Thomas L. Daltry, has subsequently been fortunate enough to obtain a Whitworth Scholarship.

Many improvements have been effected during the year in the different departments of the College, which are calculated to increase its public usefulness; amongst which may be specially mentioned the putting up in the theatre a new lecture table, which combines several most ingenious and complete arrangements for the supply and application of gas and water for numerous lecture purposes. By means of a water engine or turbine placed under it, a one-horse power can at pleasure be immediately made available for the turning or driving of various pieces of apparatus or mechanism, which will render easy the performance of many physical experiments that could not otherwise be executed without great labour or inconvenience; and it is due to Professor Barrett to state that most of the arrangements connected with that excellent table were of his devising, and that he devoted a considerable amount of his spare time to insure the various details connected with its construction being properly executed.

Library.

The arrangement and classification of the books in the library, as devised and carried out under the direction of the very efficient librarian, Mr. Alphonse Gages, are found to be in every way most convenient and satisfactory.

Museum.

The Museum has been somewhat curtailed lately, consequent on certain changes having been made in the educational arrangements of the College; still the Mineralogical and Technological specimens are well arranged and displayed, and the excellent descriptive labels which the curator has attached to them render this portion of the Museum highly instructive.

In the Laboratory several important investigations and analyses of a very practical and useful character have been carried out by the students, under the direction of the Professor of Chemistry and his assistant.

Educational Staff.

Some changes have taken place in the educational staff of this institution, the College having lost the able services of Robert S. Ball LL.D., F.R.S., consequent on his being appointed by the Board of Trinity College, Astronomer Royal of Ireland. His chair of Applied Mathematics is now filled by Henry Hennessy, F.R.S., whose name has long been known as a mathematician. Dr. Ramsay H. Traquair having vacated the Professorship of Zoology on his becoming Curator of the Zoological Department of the Edinburgh Museum, Dr. H. Alleyne Nicholson was appointed his successor, but this gentleman shortly afterwards (on his succeeding to the chair of Biology and Physiology in the College of Physical Science and of Medicine in New-

Appendix I. — Report of Royal College of Science for Ireland.

castle-on-Tyne), resigned the professorship, which thus becoming again vacant, it has been recently filled up by the appointment of Dr. A. Leith Adams, F.R.S., a gentleman who has made some valuable contributions to zoological science.

In conclusion, the Council takes this opportunity of expressing their regret that the changes in the educational programme, for the more full development of the industrial instruction given in this College,—proposed early last year by the Professors of Geology, Mineralogy, and of Agriculture, and which they had recommended for adoption, as being calculated to increase the public usefulness of this institution and aid in the furtherance of the objects for which it was established,—did not receive the sanction of my Lords of the Committee of Council on Education

Signed on behalf of the Council,
EDMUND W. DAVY, A.M., M.D.,
Dean of Faculty.

18th January 1875.

The Secretary,
Science and Art Department,
South Kensington, London, W.

Report by Dr. Sidney.

2. REPORT of the SECRETARY of the ROYAL COLLEGE of SCIENCE, STEPHEN'S GREEN, Dublin, for the year 1874.

SESSION 1873–74.

Courses of lectures.

During the session ending in June 1874, the following courses of lectures were given :—

43	Lectures in	Pure Mathematics, by Prof. Ball, attended by			12	students
		(1st year's class.)				
65	,,	Do. (2nd year's class)	,,	,,	11	,,
75	,,	Applied Mathematics	,,	,,	12	,,
		(1st year's class.)				
85	,,	Do. (2nd year's class)	,,	,,	12	,,
69	,,	Mechanism and Heat	,,	,,	2	,,
		(3rd year.)				
72	,,	Do. Practical Mechanics	,,	,,	1	,,
		(3rd year.)				
169	,,	Descriptive Geometry Drawing (1st year) -	Prof. Pigot	,,	13	,,
86	,,	Mechanical Drawing (2nd year.)	,,	,,	12	,,
131	,,	Building Construction and Engineering (3rd year).	,,	,,	1	,,
41	,,	Surveying (3rd year).	,,	,,	4	,,
64	,,	Experimental Physics,	Prof. Barrett	,,	19	,,
56	,,	Botany - -	,, McNab	,,	13	,,
49	,,	Chemistry (theoretical)	,, Galloway	,,	18	,,
172	,,	Chemistry (practical)	,, ,,	,,	33	,,
		(2nd year.)				
53	,,	Applied Chemistry -	,, ,,	,,	3	,,
88	,,	Practical Chemistry. Faculty of Manufactures.	,, ,,	,,	2	,,
50	,,	Geology - -	,, Hull	,,	7	,,
27	,,	Demonstrations in Palæontology.	Mr. Baily	,,	7	,,
68	,,	Agriculture - -	Prof. Davy	,,	2	,,

The total number of individuals who attended these lectures was 91, of whom 56 were Associate students, intending the 2nd three years' course, with a view of obtaining the diploma of Associate, the corresponding numbers last year were 41 and [illegible] respectively. Number of students.

The number of candidates attending the Science Examinations in June 1874 was as follows. All passed with the exception of one, who, however, was permitted to pass a supplementary examination in October. Number of individual students.

	Number attending.		
Pure Mathematics 1st year -	[illegible]	1st Prize	Arnall, Thomas.
		2nd "	Ferguson, H. L.
Ditto (2nd year) - - -	11	2nd "	Munro, J. M.
Applied Mathematics 1st year -	[illegible]	1st "	Arnall, Thomas.
		2nd "	Laurence, R.
			Montfort, R.
Ditto (2nd year) - - -	11	2nd "	Munro, J. M.
			Barrett, Samuel
Ditto (3rd year) - - Mechanism and Heat -	1		
Ditto (3rd year) - - Practical Mechanics -	1		
Drawing (1st year) - - -	8	1st "	Arnall, Thomas.
Ditto (2nd year) - - -	11	1st "	Daltry, Thomas L.
		2nd "	Hicks, John O.
Ditto (3rd year) - - Building Construction and Engineering.	1	2nd "	Ellis, Thomas.
Ditto (3rd year) - - Surveying - - -	2	2nd "	Ellis, Thomas
Electricity and Magnetism - -	8	1st "	Arnall, Thomas.
			Gleeson, E. L.
		2nd "	Laurence, R.
Heat, Light, and Sound - -	8	1st "	Arnall, Thomas.
		2nd "	Ferguson, H. L.
Chemistry (theoretical) - -	12	1st "	Munro, J. M.
		2nd "	Hicks, John O.
Chemistry (practical) - - -	12	1st "	Munro, J. M.
			Cooke, E. H.
		2nd "	Coyle, Denis.
Botany - - - - -	8	2nd "	Arnall, Thomas.
Geology and Palæontology - -	3	2nd "	McHenry, A.
Applied Chemistry - - -	1		
Practical Chemistry: Faculty of Manufactures - -	1	1st "	Heath, Joseph.

The Royal scholarships were awarded to H. L. Ferguson and Richard Montfort. Royal scholarships.

The silver medal for best answering on the whole of the two years' course was awarded to John O. Hicks.

The diploma of Associate was awarded to Thomas Ellis in the Faculty of Engineering.

In the month of May the Annual Science examinations of the Department were held in the College. There were 347 entries in 21 subjects, the number of individuals being 108. A Whitworth Scholarship was again taken by a student of this College, Mr. Thomas L. Daltry. Examinations.

Short courses of evening lectures, open at a nominal admission fee of [illegible] Evening lectures.

Appendix I.

REPORT OF ROYAL COLLEGE OF SCIENCE FOR IRELAND.

6*d.*, and intended for the working classes, were voluntarily given by some of the Professors, viz.,

I. Prof. O'Reilly on Gold Mining.—4 lectures, attended by an average of 40 persons.

II. Prof. Barrett on Sound.—4 lectures, attended by an average of 135 persons.

III. Prof. McNab on the Outlines of Vegetable Physiology.—4 lectures, attended by an average of 33 persons.

The total number of attendances being 831.

SESSION 1874–75.

Number of students in present session.

The number of students registered up to 31st December 1874 for the present session, is as follows:—

FIRST YEAR'S CLASSES.

Pure Mathematics	10
Applied ditto	11
Drawing	11
Experimental Physics	17
Botany	10

SECOND YEAR'S CLASSES.

Pure Mathematics	6
Applied ditto	6
Mechanical Drawing	7
Chemistry (theoretical)	10
Chemistry (practical)	20
Zoology	6

THIRD YEAR'S CLASSES.

Applied Mathematics	9
Drawing and Engineering	4
Surveying	8
Chemistry (practical)	6
Chemistry (applied)	6
Agriculture	1
Geology	10
Mineralogy	5
Mining	4

The total number of individuals is 48, of whom 25 are associate students. At the corresponding period last year, the total number of registered students was 43, of whom 24 were associate students.

ADMINISTRATION.

Museum and library.

The number of visitors to the Museum was 2,957.

The number of volumes added to the library was 269, besides periodicals.

The following donations were made to the library of the College during the year:—

Memoirs of the Geological Survey of India, Vol. X., part 1 (Pal. Div.); Vol. IV., parts 3 and 4, sec. viii.; Vol. I., part 1, sec. ix. Records of the Geological Survey of India, Vol. VI., parts 1 to 4. Presented by Thomas Oldham, Esq., Director-General of the Geological Survey of India.

Stewart and Brandis, Forest Flora of India. Presented by the Secretary of State for India.

Proceedings of the Iron Society, [illegible]. Presented by Dr. [illegible]. Appendix.

Proceedings of the Institution of Civil Engineers, Great George Street, Westminster, Vols. 17 and 18. Presented by the Institution. Library of the Institution.

Map of the United States of America, showing the extent of the Land Surveys, 1875. Presented by the Hon. [illegible].

The hot water pipes for heating the galleries, lecture theatre, laboratories, and drawing school, are down in the Room of Work, work very satisfactorily.

The want of available space, both for storage and experimental purposes, is still much felt. The central court has not yet been covered, nor the excavations in the basement story under the galleries commenced.

Some changes have taken place in the staff during the year. Professor Ball, F.R.S., who has held the chair of Applied Mathematics since the formation of the College—with great advantage to the College and distinction to himself—resigned his professorship in consequence of his appointment to the post of Astronomer Royal for Ireland and Professor of Astronomy in the University of Dublin. Professor Hennessy, F.R.S., has been appointed his successor. Changes in Scientific staff.

The chair of Zoology, left vacant by Professor Traquair, as mentioned in my last report, having been filled by the appointment of Professor Nicholson, again became vacant in consequence of the intimation by that gentleman of another appointment in Newcastle, before he had entered on the duties of his office here. This second vacancy has been since filled up by the appointment of Dr. A. Leith Adams, F.R.S.

Thomas J. Sullivan, LL.D.,
Secretary.

20th January 1878.

The Secretary,
Science and Art Department,
South Kensington, London, W.

Appendix K.

Report of Royal Dublin Society.

APPENDIX K.

Annual Report of the Royal Dublin Society for the Year 1874.

Constitution of society.

During the year 1874, 63 noblemen and gentlemen were admitted as corporate members into the Society, which on the 31st December last was constituted as follows:—

Corporate Members, Life - - -	851
" " Annual - -	450
Total - -	1,301
Honorary Members - - - -	54
Corresponding Members - - - -	23
Agricultural Associates - - - -	19

Examination for Certificates of Merit.

Examinations.

The eighteenth examination for certificates of merit and prizes was held on the evenings of the week commencing Monday, May 25th, 1874.

Seventy-seven persons applied to be examined, of whom 62 presented themselves for examination; 23 obtained general certificates, and three commercial certificates.

Prizes in money were awarded, as before, to the best answerers.

Evening Scientific Meetings and Discourses.

Seven such meetings were held during the past year, which were attended by 1,037 persons, averaging 148 at each meeting.

Meetings.

The more important communications are in course of publication in the Society's "Journal."

Lectures.

Lectures.

A course of four lectures in Metallurgic Chemistry was delivered in the month of June by Dr. Reynolds, the attendance at which numbered 970, giving an average of 242 at each lecture.

System of Electrically-controlled Clocks.

Electric clock.

The heads of 38 establishments having applied to have their clocks controlled by the central clock at the Royal Dublin Society, those clocks which admitted of such arrangement have been placed in connexion, and now beat synchronously with the latter.

It is anticipated that as the system is better known and appreciated a larger number of clocks will be brought into connexion with it.

Botanic Gardens.

Glasnevin Botanic Gardens.

Conservatories.—The extensive repairs effected in the course of the past year in the large palm house have rendered the structure more secure than it has been for several years back.

The large sums of money expended upon this house in unavoidable repairs since 1862, and the injury which the plants more or less receive during the progress of such works, would justify the authorities in considering whether it might not be the more economical, as it certainly

would be the more desirable course, to replace the present defective structure by a house properly constructed and of sound materials, and which would be an ornament, instead of a disfigurement, to the gardens.

Water supply.

The defective method of supplying the garden with water is another source of constant expenditure which, if a proper system were adopted, might in a great degree be avoided, and the frequent loss of plants prevented. During the summer months the river from which the water is derived frequently becomes so low that the hydraulic ram cannot work, and the water has to be drawn by manual labour. If a connexion were made with the city mains, or with the Grand Canal, both of which are near the garden, the constant expense incurred in repairing the ram would be diminished, and an ample supply of water would be provided during the driest season.

Additions.

Considerable additions in plants have been made in the several departments of the garden by purchases and exchanges. Most of the latter were acquired by the director during a professional visit, in the month of May, to the principal horticultural establishments in Italy, and by the opportunity he then had of attending the Botanical Congress held in Florence, whereby he was afforded the advantage of establishing relations for the mutual exchange of plants with several persons able and desirous to promote this object. The director also visited for the same purpose the botanic gardens near Vienna and at Munich.

Amongst the rarer plants which flowered in the garden during the past summer were the interesting hybrid *Sarracenia* between *S. Drummondii* and *S. flava*. This new and beautiful plant is remarkable for its being the first hybrid *Sarracenia* that has been recorded as having flowered in any part of the world. Another fine plant which has been introduced to European gardens through the instrumentality of the Society's establishment is the "*Crinum Moorei*" (Hooker), lately figured in the Botanical Magazine. The seeds from which it was raised were presented several years ago by George Webb, Esq., lately of the commissariat staff, who collected them in some part of Natal. The plant has proved sufficiently hardy to stand through several winters in the open border with but slight artificial protection.

The seeds of the *Loranthus Europæus* have again germinated on the oak tree, having been applied, as before, to the buds of the latter.

The number of species of plants, and packages of seeds which have been received during the past year are as follows:—Of plants, 203 kinds, besides supplies of half hardy bedding plants, three cases of ferns from the Neilgherry Hills, India, a large Wardian case from Sydney, Australia, and a large case containing stems of Cycadaceous plants, as well as several smaller ones. Of seeds, 1,215 packets have been received.

During the past year 699 kinds of plants were sent out from the garden and 456 packages of seeds. Of these, 292 species were sent to the Queen's College, Belfast, and 230 to the Queen's College, Cork.

Donors.

Amongst the principal donors are the following:—J. D. Hooker, M.D., C.B., Kew; Professor Ducaisne, Paris; Dr. Todaro, Palermo; Chas. Moore, Sydney, Australia; Dr. Schomburgk, Adelaide, Australia; Dr. Caspray, Königsburg; Professor Carruel, Pisa; Professor Surringar, Leyden; Dr. Jameson, Saharunpore; J. McNab, Edinburgh; Dr. Reichenbach, Hamburgh; W. Keit, Natal; John Smith, Kew; Mr. Baxter, Oxford; Captain Henderson, 107th Regiment, and Professor Dyer, London.

The temporary iron structure used as a botanical museum is now in course of repair, the specimens having been removed for safety to other parts of the establishment, where they are now being cleansed,

Appendix K.

REPORT OF ROYAL DUBLIN SOCIETY.

mounted, and re-labelled, preparatory to being restored in the place assigned to them.

Regular supplies of plants and flowers have been sent twice, and sometimes thrice weekly to the Society's School of Art. Other institutions of a similar nature have also been supplied with specimens as they required them.

The Professors of Botany, Royal College of Science, and Queen's College, Galway, have been regularly supplied with specimens for the illustration of their lectures as they required them.

The number of visitors during the year has been—

On Sundays - - -	142,710
Other days of the week - -	52,550
Total - -	195,260

MUSEUM OF NATURAL HISTORY.

Museum of Natural History.

A considerable number of valuable and attractive specimens have been added to the several collections. Great care has been taken to complete as far as possible typical series, an arrangement of much practical value to students. Whilst most families are thus illustrated, it is much to be regretted that owing to restricted space it is impossible to display the larger and more striking specimens. It is, however, satisfactory to find that notwithstanding the disadvantages under which the Department labours, visitors have frequently expressed their opinion that the museum is arranged to the best advantage as far as the confined space will allow.

Acquisitions.

The following are some of the more remarkable acquisitions:—Of *Mammals*, the Pigmy Armadillo, *Chlamydophorus truncatus*, and *Cervus maerotis*. A case containing a pair of the black-necked swan, *Cygnus nigicollis*, from South America, and a dog supposed to be a hybrid between a dog and wolf, have been presented by Lord Powerscourt. Of birds, the race *Apteryx Owenii*, of New Zealand; a pair of the *Trogon pavonicus* from Central America, *Grus leucogranus* from Russia; and a fine set of rare birds of Paradise from New Guinea. A fine specimen of the Australian Cassoway (*Cassuarius Australis*), has been presented by Mr. D. T. Seymour, Queensland. Two specimens of the rare bat, *Scotophilus leisleri*, have been presented by Mr. R. M. Barrington. A typical series of reptiles have been selected from a collection made in India. A number of specimens of fishes have been added to the collection, amongst which is a splendid specimen of the Basking shark, *Selachus maximus*, measuring 24 feet in length, taken on the west coast of Ireland, this being the only specimen of the fish in any museum in the United Kingdom.

For the Insect department a considerable number of specimens have been obtained both by purchase and presentation.

A number of fossils from the Liassic and Greensand formations have been obtained by purchase. But the want of a sufficient number of cases has heretofore prevented the display of any additional specimens.

A fine series of Corsican shells has been presented by Dr. Battersby.

Several important additions have been made to the mineral collection during the year, especially to the group of native sulphide of silver. As the collection contains one or more specimens of every important mineral, attention is now being directed to the extension of the number of varieties of species exhibited.

The following is the number of visitors to the museum during the past year:—

Daytime	10,716
Evenings	53,104
Total	63,820

LIBRARY.

Library.

The Library continues to be much used by the reading public, to all classes of whom unusual facilities are afforded for study, it being open for 12 consecutive hours daily, with the exception of about three weeks in the year, during which it is unavoidably closed for revision and cleansing.

		Daily Average.
The number of male readers (exclusive of members of the Society) during each day up to 6 o'clock p.m. was, on 274 days	13,690	50
The number of ladies	3,071	11
	16,761	61
The number of evening readers arriving after 6 p.m., on 273 evenings	5,808	21·2
Total	22,569	

AGRICULTURAL DEPARTMENT.

Annual Spring Show.

Agricultural Department.

The annual spring show of breeding and fat cattle, swine, poultry, and implements was held on the 21st of April and three following days.

The following table exhibits the principal features of the show:—

Description.	Entries.	Money Prizes. £ s. d.	Medals.
Bulls	231	126 0 0	—
Cows and heifers	62	109 0 0	—
Fat stock	51	15 0 0	19
Swine	34	27 0 0	7
Poultry	338	49 10 0	—
Implements and machines	1,155	—	—
Total	1,871	306 10 0	26

The "Chaloner" plate was awarded for the first time to Myles O'Reilly, M.P., for his short horned bull, "King Richard II.," No. 201.

His Grace the Duke of Abercorn, Lord Lieutenant of Ireland, visited the show, which was attended by 14,902 persons.

Winter Show, 1874, *Fat Cattle, Poultry, Farm and Dairy Produce, &c.*

This show was held on the 8th December and three following days, and was visited by his Grace the Lord Lieutenant and the Duchess of Abercorn.

The number of persons who visited the exhibition amounted to 3,647.

Description.	Entries.	Money Prizes.	Medals.	Certificates.
		£ s. d.		
Fat stock - - -	104	125 0 0	—	—
Sheep (lots) - -	26	42 0 0	—	—
Swine (lots) - -	12	23 0 0	1	—
Poultry - - -	293	98 0 0	—	—
Implements (lots) -	15	—	—	—
Butter, frieze - -	24	15 10 0	2	—
Wool and tweeds - -	3		2	—
Cereals, &c. - -	28	10 10 0	—	—
Herbage plants - -	7	4 5 0	—	—
Bulbs, tubers, &c. -	76	26 0 0	—	—
Fibre yielding plants -	1	1 0 0	—	—
General collections -	1	3 0 0	—	—
Public Institutions -	24	15 0 0	4	6
Total - -	614	363 5 0	9	6

Agricultural Museum.

The Museum continues to be much consulted by persons in agricultural pursuits, 11,549 visitors having inspected the collections during the year.

Show of Horses and Rams.

This important exhibition was held on Tuesday 25th August, and three following days.

The following table exhibits the number of horses entered in each class with the amount of prizes awarded.

Description.	Entries.	Money Prizes.
		£ s. d.
Thorough-bred and other sires -	29	161 0 0
Weight carrier hunters - - -	301	97 0 0
Young horses suitable for hunters - -	154	199 0 0
Ladies' horses and pack horses - -	33	12 0 0
Weight carrying cobs and roadsters -	31	42 0 0
Harness horses and mares - - -	16	15 0 0
Ponies - - - - - -	40	20 0 0
Thorough-bred brood mares - -	26	85 0 0
Agricultural draught horses and others -	6	41 0 0
Total - - -	636	642 0 0

In addition to the Society's prizes for horses, the "Citizens" Challenge Cup, value 105*l.*, supplemented by 20*l.* by the Society, was won by Mr. M. G. Sweeny, Castlerea, for his hunter, No. 152, and the

Royal Agricultural Society's Challenge Cup by Mr. Thomas Lindsay, Killyleagh, county Down, for his Clydesdale stallion, No. 598. The Earl of Coventry's prize of 10*l.* was awarded to Mr. John Gubbins of Kilmallock for a four-year-old horse, No. 322.

Prizes amounting to 64*l.* were awarded to the successful competitors in leaping.

The number of rams exhibited was 63, and the prizes awarded amounted to 96*l.* The "Jury Challenge Cup," was won for the first time by Richard Flynn, of Tulsk, county Roscommon.

His Grace the Lord Lieutenant, accompanied by the Duchess of Abercorn and other members of their Graces' family, visited the show, in which they manifested much interest.

The number of visitors to the show was unusually large, the total number, including those admitted on payment, members of the Society, exhibitors and attendants, amounted to 20,500.

School of Art.

The number of students who received instruction in the School of Art during the session which ended on the 31st July 1874 is as follows:— School of Art.

Day classes,—		
Males - -	58	
Females - -	199	
		257
Morning and evening artizan classes,—		
Males - -	193	
Females - -	53	
		246
Total . - -		503

The annual examinations of the students in geometry, perspective and freehand drawing for prizes of the second and third grade, were held on the 30th April and 1st May, at which 284 students presented themselves for examination, of whom 77 were successful. At these examinations 28 second grade prizes in books were awarded.

The annual national competitive examination was held in London, as usual, to which 235 students sent 503 works, when one silver and three bronze medals, and eight prizes in books were awarded.

The exhibition of the students' works, held in the last week of December 1873, and two following weeks, was visited by his Excellency the Lord Lieutenant and Lady Spencer, and by 5,480 of the general public.

The meeting for the distribution of the prizes awarded to the successful students during the year 1873, took place on the evening of the 20th February last, at which His Excellency the Lord Lieutenant presided.

The meeting was attended by the Countess Spencer and many distinguished personages. The visitors numbered 856 persons.

Four public lectures on the Fine Arts were delivered by Mr. Henry MacManus, R.H.A., in the month of May, the attendance at which numbered 332, averaging 83 at each lecture.

The following is a summary of the attendance at the various [illegible] of the Society during the year 1874:—

		Number	Total
1.	Central Picture Museum —		
	Morning	[illegible]095	[illegible]
	Evenings	49,495	
2.	Museum students —		
	Morning	6,751	[illegible]
	Evenings	[illegible]	
3.	Botanic garden —		
	Visitors	142,7[illegible]9	195,[illegible]
	Students	52,550	
4.	Lectures —		
	Scientific	170	[illegible]
	Popular	132	
5.	School of Art students for the session ending [illegible] 1874	-	[illegible]
6.	Distribution of Art prizes	-	[illegible]
7.	Exhibition of students' works	-	5,[illegible]
8.	Evening scientific meetings and discourses	-	[illegible]
9.	Examination for certificates of merit	-	[illegible]
10.	Agricultural museum	-	11,500
11.	Horticultural exhibitions (spring)	14,902	18,549
	(winter)	3,647	
12.	Horse show 1874	-	20,500
	Total	-	337,[illegible]

By order of the Council,

(Signed) W. Edw. Steele,
Registrar.

Jan. 14, 1875.

[illegible]

[illegible]

THE [illegible] annual [illegible] Ireland was [illegible] the [illegible] 12th January [illegible].

[illegible]

[illegible]

During the year [illegible] receipts in the [illegible] were as

1. [illegible]
2. [illegible]
3. [illegible]
4. [illegible]
5. [illegible]
6. [illegible]
7. [illegible]
8. [illegible]

[illegible]

During the preceding year [illegible] receipts were as [illegible]

1. [illegible]
2. [illegible]
3. [illegible]
4. [illegible]
5. [illegible]
6. [illegible]
7. [illegible]

[illegible]

The total [illegible] of [illegible] 10 years were as follows —

Year.	[illegible]	[illegible]
		£ s. d.
1865	[illegible]	[illegible]
1866	[illegible]	[illegible]
1867	[illegible]	[illegible]
1868	[illegible]	[illegible]
1869	[illegible]	[illegible]
1870	[illegible]	[illegible]
1871	[illegible]	[illegible]
1872	[illegible]	1,502 9 10
1873	[illegible]	1,450 4 [illegible]
1874	[illegible]	142 14 4

Appendix K.

REPORT OF ROYAL DUBLIN SOCIETY.

The following is a summary of the attendance of the public at the several departments of the Society during the year 1874 :—

Attendance.

	Number.	Totals.
1. Natural History Museum :—		
Daytime. - - - - -	11,095	60,590
Evenings - - - - -	49,495	
2. Library readers:—		
Daytime - - - - -	16,761	22,569
Evenings - - - - -	5,808	
3. Botanic Garden:—		
Sundays - - - - -	142,710	195,260
Week-days - - - - -	52,550	
4. Lectures:		
Scientific - - - - -	970	1,302
On Art - - - - -	332	
5. School of Art, students for the session ending 31st July 1874.	- -	503
6. Distribution of Art prizes - - -	- -	856
7. Exhibition of students' works - - -	- -	5,480
8. Evening Scientific meetings and discourses -	- -	1,037
9. Examination for certificates of merit - -	- -	62
10. Agricultural museum - - - -	- -	11,500
11. „ exhibitions (spring) - -	14,902	18,549
„ „ (winter) - -	3,647	
12. Horse show 1874 - - - -	- -	20,500
Total - -	- -	337,208

By order of the Council,

(Signed) W. EDW. STEELE,
Registrar.

Jan. 28, 1875.

APPENDIX L.

Appendix L.

Report of Royal Zoological Society of Ireland.

Royal Zoological Society of Ireland.

The forty-third Annual Meeting of the Royal Zoological Society of Ireland was held in the Hall of the College of Physicians on Tuesday, 12th January 1875.

Sir Dominic J. Corrigan, Bart., M.D., in the Chair.

Report of Council.

During the year 1874 the numbers of visitors to the gardens and the receipts at the entrance gate were as follows:—

		£	s.	d.
1. Members - -	7,245			
2. Public institutions -	3,811			
3. Visitors on tickets -	407			
4. Visitors at 1*s.* - -	16,677	833	17	0
5. Visitors at 6*d.* - -	4,278	106	19	0
6. Schools at 3*d.* - -	360	4	10	0
7. Visitors at 2*d.* - -	42,235	351	19	2
8. Visitors at 1*d.* - -	34,910	145	9	2
Total admissions -	109,923	£1,442	14	4

During the preceding year (1873) the corresponding numbers and receipts were as follows:—

		£	s.	d.
1. Members - -	7,199			
2. Public institutions -	3,996			
3. Visitors on tickets -	221			
4. Visitors at 1*s.* - -	17,116	855	16	0
5. Visitors at 6*d.* - -	4,493	112	6	6
6. Schools at 3*d.* - -	482	6	0	6
7. Visitors at 1*d.* - -	114,255	476	1	3
Total admissions -	147,762	£1,450	4	3

The total numbers of visitors and receipts at gate during the past 10 years were as follows:—

Year.	Visitors.	Receipts. £	s.	d.
1865	127,522	1,158	9	0
1866	111,789	778	10	10
1867	125,010	1,006	19	1
1868	127,900	938	18	6
1869	136,052	1,046	8	4
1870	151,785	1,359	16	6
1871	167,692	1,352	0	5
1872	147,184	1,502	9	10
1873	147,762	1,450	4	3
1874	109,923	1,442	14	4

Appendix L. — Report of Royal Zoological Society of Ireland.

During the corresponding years the total receipts from entrance fees and subscriptions were as follows:—

Year.	Entrance Fees and Subscriptions. £	Year.	Entrance Fees and Subscriptions. £
1865	287	1870	378
1866	432	1871	435
1867	291	1872	496
1868	343	1873	404
1869	369	1874	610

The stock of animals in the gardens during the past six years was as follows:—

Years.	Mammals.	Birds.	Reptiles.	Total.
1869	143	219	25	387
1870	182	222	22	426
1871	173	245	30	448
1872	174	220	9	403
1873	153	216	12	381
1874	152	240	4	396

The sums expended in the purchase of animals during the past 10 years were as follows:—

	£	s.	d.		£	s.	d.
1865	100	18	4	1870	435	6	6
1866	73	19	7	1871	351	13	8
1867	404	7	6	1872	416	6	11
1868	145	16	3	1873	143	0	0
1869	294	19	3	1874	234	18	9

The promenades of May, June, and July were continued in 1874.

The numbers of members and visitors on the promenade days of each year were as follows:—

Year.	Members.	Visitors.	Total.	Receipts. £	s.	d.
1869	902	2,946	3,848	73	13	10
1870	986	3,633	4,619	88	3	6
1871	2,030	4,193	6,223	04	16	6
1872	1,488	2,710	3,198	35	0	0
1873	1,738	2,075	3,813	99	5	0
1874	1,814	1,741	3,555	86	2	6

During the past year 27 live horses, 117 dead cattle, and 5 dead pigs and sheep were presented to the society for the use of the animals.

Among the most interesting animals added to the gardens during the year may be mentioned Burchell's zebra, a fine male, born in the Antwerp gardens. The Acclimatation Societies of France and Belgium are now directing attention to this zebra as a means of improving our breed of mules. A Danish boar-hound, from the King of Denmark's own kennel, has been presented by Captain Boxer, R.N.

The council have received plans and estimates for the construction of an elephant compound, on the plan of those so well known in the London gardens. The total cost will amount to 150*l.*, but it will add much to the health and comfort of the animal, and will form a permanent improvement in the arrangements of the gardens.

SAML. HAUGHTON,
Secretary.

14th January 1875.

Appendix M.

Report of Royal Hibernian Academy.

APPENDIX M.

Royal Hibernian Academy of Arts.

Report of Council for the Year 1873-4.

In furnishing the report for the year 1873-4 the Council of the Royal Hibernian Academy is happy to state that the financial results of the institution show an improvement as compared with the year 1872-3.

Annual exhibitions.

The annual exhibition opened on Monday the 16th of February 1874, and closed on Saturday the 13th of June, being open for 17 weeks, and for nine weeks it was open in the evenings by gaslight at a reduced charge of one penny.

There were 343 works exhibited. The purchases amounted to 1,008*l.* 9*s.*, and the sum expended by the Art Union of Ireland amounted to 321*l.* 17*s.*, being an increase on the sales effected during the previous year.

The following is an analysis of the attendance and receipts :—

	£	s.	d.
333 Season Tickets, at 3*s.* each - -	49	19	0
3,997 Day Tickets, at 1*s.* each - -	199	17	0
18,002 Evening Admissions, at 1*d.* each -	75	0	2
1,555 Catalogues, at 6*d.* each - -	38	17	6
2,053 Evening Catalogues, at 3*d.* each -	25	13	3
Commission on sales - - -	62	0	0
	£451	6	11

During the exhibition the students of the following educational institutions were invited to visit the exhibition gratuitously :—

Blue Coat School (King's Hospital).
Deaf and Dumb Mutes, St. Mary's, Cabra.
Clergy Daughters School.
The Orphans of the Presentation Convent, St. George's Hill.
The Drummond Institution for the Daughters of Soldiers.
Masonic Female Orphan School.
Pleasants Female Orphanage.
Masonic Male Orphan School.
Marine School.
Royal Hibernian Military School.
St. Peter's Orphanage.
St. Catherine's Orphanage, Meath Street.
St. Vincent De Paul's Male Orphanage.
St. Mary's Industrial Training School.

Since the 18th October 1873 there have been four general meetings of the academy, and 13 meetings of Council.

During the year the Council has effected several improvements in the exhibition rooms and in the academy house.

Schools.

The schools for the study of the living model and of the antique opened for the winter session on the 13th October 1873, and closed on the 16th January 1874, being open for 12 weeks; they were re-opened for the spring and summer session on the 2nd March, and closed on the 12th June, being open for 15 weeks.

In addition to the evening school for the study of the living model, the day school was continued for the better study of painting from the life.

The average attendance, weekly, was - - 40
Antique school, average attendance - - 18

The annual visit of the inspector from the Department of Science and Art (F. B. Barwell, Esq.) took place on the 20th June when, in conjunction with the President, Thos. A. Jones, Esq., and the Keeper, P. Vincent Duffy, Esq., the following awards were made:-

J. T. Hutton, 5*l.* and bronze medal for best series of drawings made during the sessions.

John Leech, 3*l.* for second best collection.

W. Theodore Parkes, 2*l.* for third best collection.

V. Gernon, 3*l.* for best collection from the antique.

The President's prize of 5*l.* for the best anatomical drawing from the antique was awarded as follows:—

G. B. Le Fanu, 3*l.* for best drawing.

V. Gernon, 2*l.* for second best.

The silver medal for the best drawing from the life in the special competition was withheld.

The Professor of Chemistry delivered a lecture to the students on colour in connexion with the Fine Arts, to which the public was admitted.

The academy has to regret a vacancy in the list of its members, caused by the death of the distinguished sculptor, John Henry Foley, Esq., R.A., R.H.A. His talents have shed lasting lustre on his native city, and his premature decease must be deplored as a national loss.

Annexed is the account of income and expenditure as furnished by the treasurer, Thomas Farrell, Esq.

GENERAL ABSTRACT of the ACCOUNTS of the ROYAL HIBERNIAN ACADEMY, from the 1st of April 1873 to the 31st of March 1874.

Dr.

1873-4.	£	s.	d.	£	s.	d.
To Balance indebted the 31st March 1873 - - - - -				96	15	2
To Paymaster-General - - -				300	0	0
To part receipts of Exhibition of 1873—						
April - - - -	100	11	5			
May - - - -	90	8	3			
June - - - -	46	19	10			
				237	19	6
To part receipts of Exhibition of 1874—						
February - - -	85	2	6			
March - - - -	90	2	6			
				175	5	4
To Commission on sales - - -				67	1	6
To Messrs. Russell & Co. - - -				14	4	4
				892	1	2

Cr.

1873-4.	£	s.	d.	£	s.	d.
By rent, taxes, and insurance	3	3	4			
By repairs of building - - -						
By fuel, gas, and other lights	77	10	0			
By annual exhibition - -	205	18	0			
By advertising and printing	125	4	8			
By salaries, wages, and allowances - - - -	140	0	0			
By incidental expenses -	97	15	9			
By life and painting schools	124	14	4			
				774	12	9
By balance in bank and hands - -				117	8	5
				892	1	2

GENERAL ABSTRACT of the ACCOUNTS of the ROYAL HIBERNIAN ACADEMY from the 1st of April 1874 to the 31st September 1874

Dr.

1874.	£	s.	d.	£	s.	d.
To Balance indebted the 31st March - - - -				[illegible]	[illegible]	[illegible]
To part receipts of Exhibition—						
April - - - -	[illegible]	[illegible]	[illegible]			
May - - - -	[illegible]	[illegible]	[illegible]			
June - - - -	[illegible]	[illegible]	[illegible]			
				[illegible]	[illegible]	[illegible]
To Paymaster-General - - -				[illegible]	[illegible]	[illegible]
To Messrs. Russell & Co. - - -				[illegible]	[illegible]	[illegible]
To Commission on sales - - -				[illegible]	[illegible]	[illegible]
				[illegible]	[illegible]	[illegible]

Cr.

1874.	£	s.	d.	£	s.	d.
By rent, taxes, and insurance						
By repairs of building - - -						
By fuel, gas, and other lights	[illegible]	[illegible]	[illegible]			
By annual exhibition - -	[illegible]	[illegible]	[illegible]			
By advertising and printing	[illegible]	[illegible]	[illegible]			
By salaries, wages, and allowances - - - -	[illegible]	[illegible]	[illegible]			
By incidental expenses -	[illegible]	[illegible]	[illegible]			
By life and painting schools	[illegible]	[illegible]	[illegible]			
				[illegible]	[illegible]	[illegible]
By balance in bank and in hands				[illegible]	[illegible]	[illegible]
				[illegible]	[illegible]	[illegible]

APPENDIX N.

Appendix N.

RETURN OF EXPENDITURE.

STATEMENT of the EXPENDITURE of the several DIVISIONS of the SCIENCE and ART DEPARTMENT of the UNITED KINGDOM, for the Period from 1st April 1874 to 31st March 1875.

[*Mem.*—The following Statement of Expenditure is subject to alteration during the examination of the accounts by the Exchequer and Audit Department, which will be completed on or before the 30th November next.]

SOUTH KENSINGTON MUSEUM.

Heads of Service.	Amount. £ s. d.
Administration:—	
A. 1. Salaries of Staff	4,953 11 10
Schools of Science and Art:—	
B. 1. Science	36,814 2 1
2. Salaries of National Art Training School	1,943 1 0
3. Maintenance of Students	2,518 2 6
4. Public Elementary Schools	15,218 11 0
5. Artizans attending Night Classes	16,369 7 0
6. National Scholarships, &c.	1,402 0 0
7. Local Secretaries	1,181 9 10
8. Preparation of Papers, &c. for Examinations	6,178 13 6
9. Inspection and Examination	10,914 18 0
10. Local Committees	4,045 4 0
11. Prizes	7,692 10 10
12. Scholarships	735 0 0
13. Grants for Examples	4,596 10 11
14. Building Grants	—
Expenses of Purchases, Circulation, &c.:—	
C. 1. Salaries	1,211 1 1
2. Science Divisions	1,495 14 4
3. Works of Art	8,499 19 11
4. Reproductions of Works of Art	2,600 19 [illegible]
5. Hire of Specimens	306 10 [illegible]
6. Photographing Art Objects, &c.	773 8 4
7. Specimens	250 0 [illegible]
8. Exchange of Works	12 12 [illegible]
9. Art Library	2,496 19 [illegible]
10. Preparation, &c. of Catalogues	2,481 17 [illegible]
11. Carriage and Materials, &c.	1,995 6 1[illegible]
South Kensington Museum:—	
D. 1. Salaries	6,902 18 [illegible]
2. Occasional Professional Assistance	525 14 [illegible]
3. Police	6,338 10 [illegible]
4. Furniture, Fittings, and Materials	5,693 11 [illegible]
5. Artizans, Cleaners, Labourers, &c.	8,914 11 [illegible]
6. Heating and Lighting	9,175 18 [illegible]
Services common to the several Divisions:—	
E. 1. Temporary Clerks, Assistant, &c.	8,859 14 [illegible]
2. Attendants and Messengers, &c.	10,325 4 [illegible]
3. Travelling	7,963 11 [illegible]
4. Incidental expenses	1,197 16 [illegible]
	£202,585 3 [illegible]

Appendix [illegible]

Return of Expenditure.

Branch Museum, Bethnal Green.

Heads of Service	Amount		
	£	s.	d.
F. 1. Salaries and Wages	[illegible]	[illegible]	[illegible]
2. Travelling	12		[illegible]
3. Incidents	[illegible]	[illegible]	[illegible]
4. Police	[illegible]	[illegible]	[illegible]
5. Heating, Lighting, and Cleaning, &c.	[illegible]		
6. Fittings, Materials, &c.	[illegible]		
7. House Rent	[illegible]	[illegible]	[illegible]
	[illegible]	[illegible]	[illegible]

School of Mines and the Geological Museum, Jermyn Street.

	£	s.	d.
G.1. Salaries and Wages	[illegible]	[illegible]	[illegible]
2. Police	42[illegible]		[illegible]
3. Purchase of Specimens, &c.	[illegible]	[illegible]	[illegible]
4. Prizes and Scholarships	61	[illegible]	[illegible]
5. Furniture, Fittings, &c.	88[illegible]	[illegible]	[illegible]
6. Heating and Lighting	68[illegible]	[illegible]	[illegible]
7. Travelling	150	0	0
8. Incidental expenses	27[illegible]	19	[illegible]
	[illegible]	19	7

Edinburgh Museum.

	£	s.	d.
H.1. Salaries and Wages	3,614	1	10
2. Occasional assistance	245	19	5
3. Police	600	18	7
4. Purchase of Specimens, &c.	2,011	[illegible]	[illegible]
5. Fittings, Repairs, &c.	2,597	[illegible]	[illegible]
6. Cleaning and Materials	168	[illegible]	[illegible]
7. Travelling	100	0	[illegible]
8. Incidental expenses	144	[illegible]	[illegible]
9. University typical collections			
	[illegible]	5	

Appendix N.

Return of Expenditure.

Royal Dublin Society, Botanic Gardens, Leinster Lawn, Museum of Natural History, and Library, Dublin.

Heads of Service.	Amount.		
	£	s.	d.
Royal Dublin Society:—			
I. 1. Salaries and Wages	1,429	9	6
2. Incidental expenses	371	15	10
Botanic gardens:—			
J. 1. Salaries and Wages	1,640	6	5
2. Incidental expenses, &c.	528	5	1
Leinster Lawn:—			
K. 1. Wages	199	19	11
Museum of Natural History:—			
L. 1. Salaries and Wages	1,086	1	6
2. Purchase of Specimens	575	8	1
3. Incidental expenses	11	7	9
4. Police	23	15	5
Library:—			
M. 1. Salaries and Wages	740	8	7
2. Purchase of Books	700	7	6
3. Index Catalogue, paid per title	29	2	0
4. Incidental expenses	11	1	3
	£7,347	8	10

Royal College of Science (Dublin).

	£	s.	d
N. 1. Salaries and Wages	4,415	1	4
2. Purchase of Specimens, &c.	998	1	11
3. Laboratories	98	2	0
4. Prizes and Scholarships	799	1	0
5. Incidental expenses	316	5	10
	£6,626	12	1

Royal Hibernian Academy.

	£	s.	d.
Royal Hibernian Academy	300	0	0

Royal Zoological Society of Ireland.

	£	s.	d.
Royal Zoological Society	500	0	0

[illegible]

[illegible]

[illegible]

[illegible]

[illegible]

Science and Art Department, South Kensington	[illegible]
Branch Museum, Bethnal Green	[illegible]
School of Mines and the Geological Museum	[illegible]
Edinburgh Museum	[illegible]
Royal Dublin Society	[illegible]
Royal College of Science	[illegible]
Royal Hibernian Academy	[illegible]
Royal Zoological Society	[illegible]
Geological Survey of the United Kingdom	[illegible]
Total	[illegible]

[illegible]

(Signed) THOMAS A. HOWLETT,
Book Keeper

NORMAN MALLOTT,
Accounting Officer

BOUND

UNIVERSITY OF MICHIGAN
3 9015 06279 5086

UNIV. OF MICH.
LIBRARY